

Classified Advertising
REAL ESTATE.....PART 7
WANTS, HELPS, SERVICE.....PART 8

ST. LOUIS POST-DISPATCH

Sunday Post-Dispatch Today, 108 Pages
FIRST SECTION (NEWS), 20 PAGES.
SECOND SECTION (SPORT), 6 PAGES.
THIRD SECTION (AUTO AND RADIO), 12 PAGES.
FOURTH SECTION (NEWS), 4 PAGES.
FIFTH SECTION (NEWS), 10 PAGES.
SIXTH SECTION (NEWS), 4 PAGES.
REAL ESTATE SECTION, 20 PAGES.
WANTS—HELP—SERVICE, 6 PAGES.
ROTOGRAVURE, 8 PAGES.
MAGAZINE, 10 PAGES.
COMIC SECTION, 8 PAGES.
FINANCIAL NEWS, Part 1, Pages 17, 18, 19.

VOL. 80. No. 249. PART ONE, ST. LOUIS, SUNDAY MORNING, MAY 13, 1928. PAGES 1—20 ***** PRICE 10 CENTS

ITALY ABOLISHES ALL POLITICAL PARTIES BUT ONE MUSSOLINI RULES

Premier Drives Single-Constituency Fascist Bill Through Senate Over Strong Opposition.

'SYNDICALISM NOW WITHIN THE STATE'

Premier Declares 'Universal Suffrage Conventional Fiction With Divergent Results.

By the Associated Press.

ROME, May 12.—Premier Mussolini today won the support of the Italian Senate for the new electoral law making Italy a one-party constituency by a speech in which he again termed universal suffrage a conventional fiction and argued for the abolition of all parties except the State.

The Senate voted 161 to 45 to adopt the law which the Chamber of Deputies already had approved.

Vigorous opposition to the bill developed in the debate. Senators Sturzo and Albertini spoke against it and 42 Senators signed a resolution declaring the law would deprive the people of their constitutional right to choose their own representatives freely.

Mussolini told the Senators that the bill was as much a consequence of Fascist doctrine as it was a result of the de facto situation in the country. It is not only to have the entire chamber of one party and one political color, but to acknowledge syndicalism as the organ of public law.

Syndicalism Within the State.

"This is a great legislative novelty of the Fascist revolution," he said. "It means that syndicalism, having become an organ of the public law, is no longer outside the State or against the State, but within the State, acknowledged by it, and as such has the right to represent all categories of citizens.

"Besides, in the regime of parties is the people really sovereign, especially when we have reached such a point that 35 tickets of 35 different parties have asked the people to exercise their paper sovereignty? In the regime of parties, elections are really made by uncontrollable committees and the people are asked only to ratify choices already made.

"I have no scruple in stating that universal suffrage is a purely conventional fiction. It says nothing, means nothing, and gives the most divergent results."

Laughs Constitution to Scorn.

Taking up the accusation that the Government is not respecting the Constitution, Mussolini asked: "Has anybody ever thought that the Constitution is eternal, instead of temporary?"

"Indeed," he went on, "Article 32 of the declaration of the rights of man says, 'All constitutions can be revised because no generation has the right to submit to its laws the following generations.'

"The only things eternal are religious laws, the decalogue, for instance—unchangeable, its 10 articles are good for the peoples of all altitudes, longitudes and latitudes. Rather, constitutions are merely the result of special historical circumstances."

The Premier then took up the history of the Italian Constitution. He pointed out how different is the Italy of today from the little Piedmont of 1848 when the Constitution was granted. "If so great and important progress has been achieved in the last 80 years," he said, "it is easy to imagine what developments Italy will have during the next 50 or 80 years, especially if the present concord of all citizens will last, if the State will continue to be the arbiter of every political and social controversy, if everything be in the State, nothing outside the State, because today it is impossible to conceive of an individual outside the State except a savage individual, who can claim for himself only the solitude of the sands of the desert."

Twenty-Three Oil Wells Ablaze.

BUCHAREST, May 12.—Twenty-three oil wells of the Astroromano Co. were blazing like a gigantic torch tonight in the Ocurl district. Two engineers were burned to death. Property damage is enormous. Firemen were fighting to prevent the flames from being carried by the strong winds to adjacent wells.

TWIN SISTERS HAVE THE SAME GRADES IN SCHOOL CLASSES

Leota and Leola Simpson, 18, Tied for Third Place in Collinsville Township.

Twin sisters attending the Collinsville Township High School, in the class to be graduated next month, have made exactly the same average grade for all their studies during their four years in the school—90.4 per cent, and are tied for third place in the class.

They are Leota and Leola Simpson, 18 years old, daughters of Mr. and Mrs. James Simpson. Their father is an auditor at the Fairmount Race Track. They pursued different courses of study and, unlike many twins, wear different styles of clothes. They have a general resemblance in features. It has not been decided whether they will go to college.

The highest average grade in the class is 92.5 per cent, attained by Gladys Bertram.

COL. LINDBERGH AN APT PUPIL AT NAVIGATION, SAYS TUTOR

Lieutenant-Commander Weems Concludes Course of Instruction and Reports Progress.

By the Associated Press.

CURTISS FIELD, N. Y., May 12.—Col. Charles A. Lindbergh has made satisfactory progress in his study of aerial navigation, Lieutenant-Commander P. V. Weems, who has been tutoring the trans-Atlantic flyer, said today.

Weems today concluded a special leave from the Navy Department granted at Lindbergh's request for the purpose of instructing the flyer in aerial navigation. The naval officer plans to leave tonight or tomorrow for Los Angeles to rejoin his ship, the Cuyama.

"Col. Lindbergh was able to reduce his time for finding the line of position during the daytime to three minutes and during the night, when speed is most essential, to one minute," Weems said.

SCHOOL CANARY'S LIFE SAVED BY OPERATION

40 Kindergarten Pupils Plunged in Gloom Until Crushed Egg Is Removed From Warbler.

The kindergarten of the De Mun School, Northwood and De Mun avenues, has two pet canaries which perch in their cage in the classroom and sometimes brighten the routine of recitations with a few warbled notes. Shortly after the lunch hour Friday, 40 or 50 small pupils were plunged into gloom and anxiety when "Sunshine," the female bird collapsed.

A hurry call was sent for Dr. F. W. Shaffer, veterinarian who conducts a bird hospital at 4634 Delmar boulevard. After rushing it to the hospital, he found that an egg had been crushed within the bird. He performed an operation, removing the egg, and yesterday the bird was able to eat and sit on its perch again. It will be taken back to its cage in the school tomorrow.

POLL IN PARIS NAMES EDISON HEAD OF WORLD'S INVENTORS

Newspaper Conducts Voting Contest; Jacquard, Designer of Textile Loom, Is Second.

By the Associated Press.

PARIS, May 12.—Thomas A. Edison heads the list of the world's great inventors, in a voting contest conducted by a Paris newspaper. The American was the favorite because of the benefit of his works to humanity. The phonograph and the electric lamp are given as his principal achievements.

The next four inventors, in order, are Jacquard, inventor of the textile loom; Ampere, father of the electromagnet, because that led to the perfection of the telegraph and telephone; Ader, given credit for getting off the ground in the first heavier-than-air flying machine, and Branly, whose work contributed much to practical wireless.

Hoover Goes Fishing.

Special to the Post-Dispatch.

WASHINGTON, May 12.—Secretary of Commerce Hoover left today for three or four days of quiet fishing in the mountain lakes near Williamsport, Pa.

REAL ESTATE WEEK

A Big Week for Home Buyers

Today is the beginning of St. Louis Home-Buyers' big opportunity week.

For several years real estate week has been the happy occasion of home selection by many Post-Dispatch readers.

Your home choice may be among today's Post-Dispatch Real Estate advertisements. If not, other offers will follow each day this week.

Make your selection from the attractive Home and Investment offers in the Post-Dispatch.

LOUIS E. MILLER OUT FOR OFFICE OF CIRCUIT ATTORNEY

Lawyer, 29, Who Worked Way at Two Universities by Odd Jobs, Announces He Will Seek Nomination

STATEMENT ASSAILS RECORD OF SIDENER

Third Republican Candidate to Declare Says Crisis Is at Hand, Citing Corruption and Crime.

Louis E. Miller, 29-year-old lawyer who worked his way through Kentucky and St. Louis Universities by firing furnaces, waiting on tables and serving as a librarian, enlivened the local political situation yesterday by announcing he would file for the Republican nomination for Circuit Attorney.

Former service man and American Legion member, Miller promised a vigorous campaign "with plenty of socking." He says he is frankly out to attack Circuit Attorney Howard Sidener, who has filed for re-election. Miller is the third Republican candidate to declare, the first being Edward Rudolph, former Assistant Circuit Attorney.

While the newest arrival in the race for the Circuit Attorneyship on the Republican side has not at this time lined up any tangible political support, he has been active in G. O. P. organization politics. He has made political speeches in support of Former Mayor Kiel and for Louis P. Aloe when the latter ran for Mayor. Miller has offices in the Chemical building with Circuit Judge Granville Hogan, and the Kiel-Aloe faction in the city politics is friendly to him.

Raps Sidener's Record.

Miller, in his announcement, took a sharp rap at Circuit Attorney Sidener's record.

"Great and powerful organizations devoted entirely to a course of crime have been permitted to prosper and prey upon the lives and property of the citizens of this city," Miller said. "The public streets have become the private battleground of contending gangsters; businesses have been wrecked, the accumulated savings of innocent and industrious investors have been wiped out, men in positions of power have misappropriated thousands of dollars without the penalty of one day's atonement.

"It is a pathetic commentary on the enforcement of criminal laws in St. Louis. And this has transpired beneath the nose of the incumbent, either through official neglect or his admitted inability to cope with conditions. There can never be a compromise with crime. Murder is too malicious and human life certainly too precious to be appraised in money. Any prosecutor who will permit a price to be placed upon human life not only prostitutes the office he fills, but betrays the people, and by so doing should forfeit whatever claim he may have had to the public's approval.

Says Crisis Is at Hand.

"A crisis is at hand. The Republican party will be called to account for the conduct of the office of Circuit Attorney in St. Louis unless it unequivocally repudiates a record that can neither be defended by reason nor justified by apology. The office demands at this time action instead of age; a vigorous prosecutor instead of a political patriarch, and repeated convictions instead of inexcusable acquittals."

In conclusion Miller pledged himself, if elected, to "enforce the criminal laws fairly, faithfully and fearlessly."

Miller is a native of Washington County, Ky., and was educated in the public schools there. After a course at the University of Kentucky he entered St. Louis University, working his way through. He graduated in 1921 at the top of his class and was admitted to the bar. He has practiced law here since that time. He resides at 5069 Lindenwood avenue and is unmarried.

Coolidge Pardons Dry Law Violator

By the Associated Press.

WINONA, Minn., May 12.—A. L. Lennon, State Senator from Minneapolis, convicted of conspiracy to violate the prohibition law, was released from jail here today after being pardoned by President Coolidge. Lennon was sentenced in 1924 to one year in jail, and he began serving his time Oct. 26, 1927, after losing court appeals. He was an officer of an Eagles' lodge in Minneapolis when it was raided by Federal prohibition officers, who alleged a liquor bar was in operation in the lodge.

CLOUDY, WARMER TODAY; SHOWERS LIKELY TOMORROW

THE TEMPERATURES.

6 a. m.	46	4 p. m.	62
7 a. m.	49	5 p. m.	62
8 a. m.	50	6 p. m.	*62
9 a. m.	52	7 p. m.	61
10 a. m.	54	8 p. m.	59
11 a. m.	56	9 p. m.	58
12 Noon	57	10 p. m.	*57
1 p. m.	60	11 p. m.	*55
2 p. m.	61	12 (midnight)	*54
3 p. m.	62	1 a. m.	*53

*Indicates street reading.

Yesterday's high 63 (3:30 p. m.); low 46 (6 a. m.)



Official forecast for St. Louis and vicinity: Cloudy and slightly warmer today; tomorrow unsettled, probably with showers.

Missouri: Cloudy today; tomorrow unsettled, probably with showers; slightly warmer today in north and central portions.

Illinois: Cloudy and slightly warmer today; tomorrow unsettled and warmer, probably with showers.

Sunset, 4:59. Sunrise (tomorrow), 7:06.

Stage of the Mississippi, 11.3 feet a fall of 0.3.

Weather Forecast for Week.

By the Associated Press.

WASHINGTON, May 12.—The weather outlook for the week beginning Monday, May 14, follows:

For Upper Mississippi and Lower Missouri valleys: Unsettled Monday with showers, followed by mostly fair rest of week, although local showers may occur at close; temperature normal, or below most of week.

MEXICO ORDERS NINE NUNS AND TWO PRIESTS BANISHED

Church Workers, Arrested in Oaxaca, Are Accused of Violating State Religious Laws.

Special to the Post-Dispatch.

MEXICO CITY, May 12. — The Mexican Ministry of Interior today ordered the banishment of nine nuns and two priests who were arrested at San Cristobal, Oaxaca, charged with violating the State religious regulations. It is understood they will be sent to Guatemala.

The Mexican Government's order for the banishment of nine nuns and two priests follows closely the encyclical of Pope Pius XI deploring the anti-church laws of certain countries. While the Pontiff did not specify any nations by name, it is believed he referred to Mexico and Soviet Russia.

There is a bitter conflict in progress in Mexico between the State and the Catholic church as the result of the religious regulations promulgated more than a year ago.

BILL PROPOSES TO DEPRIVE MISSOURI OF TWO ELECTORS

Reapportionment Measure Introduced in House by McLeod of Michigan.

By the Associated Press.

WASHINGTON, May 12.—A bill to apportion the electors of the Electoral College in accordance with the proposed reapportionment of congressional representation under the Fenn measure was introduced today by Representative McLeod (Rep.), Michigan.

Under his proposal, Connecticut, New Jersey, North Carolina, Texas and Washington would gain one elector each, Ohio and Michigan each would gain two, and California three. Missouri would lose two and Indiana, Iowa, Kansas, Kentucky, Louisiana, Maine, Rhode Island, Vermont, Mississippi and Nebraska one each.

ITALIA'S CREW FIGHTS STORM

Men Try to Keep Dirigible From Being Buried in Snow.

By the Associated Press.

ROME, May 13. (Sunday)—A violent snowstorm is raging in Kings Bay, Spitzbergen; says a late wireless dispatch from the base ship Citti Di Milan. Crews of both the ship and the dirigible Italia were reported to be working unceasingly to prevent the dirigible from being snowed in. Gen. Nobile, leader of the expedition, has assumed personal charge of the clearing operations.

Official dispatches last night said the motor of the Italia, which was damaged on landing Friday, had been repaired.

TAKOJI AND BRIDE IN FRANCE

Ex-Maharajah of Indore and Wife Retire to St. Germain Chateau.

By the Associated Press.

ST. GERMAIN, France, May 12.—Sir Tukoji Rao, former Maharajah of Indore, and his third wife, the former Nancy Ann Miller of Seattle, Wash., took up their residence in the newly purchased Chateau Aigremont today with the apparent determination to live the retired life of country landlords.

Neither has spoken a word for publication since their landing at Marseilles yesterday. Their extensive retinue of servants and aids also appears to have been stricken dumb on landing in France. Photographers and reporters today got no farther than the walls inclosing the beautiful estate.

STREET CAR MEN ACCEPT MAYOR'S CALL FOR PARLEY

Workers Say They Are Willing to Meet Officers of Company and Discuss Dispute Over Wages.

EMPLOYERS STILL SILENT ON COURSE

Stanley Clarke, Executive Vice President, Says He Has Not Seen Miller's Letter Asking for Conference

Officers of the street car men's union announced they would accept the Mayor's invitation, issued yesterday, to meet officers of the Public Service Co. in the Mayor's office Wednesday at 10:30 a. m. for discussion of their wage dispute.

Stanley Clarke, executive vice president of the company, declined to say what the company would reply. The Mayor's invitation was not sent to Clarke, who is the ranking operating officer of the company, but to A. L. Shapleigh, president, who is not active in operation and is out of the city.

Clarke said he had not seen the Mayor's letter and added that he would not announce the company's reply until it was in the hands of the Mayor. Murray Douglas, president of the union, said that its officers were "ready and willing to meet the company's officers at any time."

As is known, the men are asking for an increase of 5 cents an hour for trainmen and from 5 to 10 cents an hour for shop and maintenance men. The company has countered with a proposal to reduce wages of all employes, 3500 union man and 1200 men not in any union, 8.42 per cent. The union men and 1200 men not in officers to call a strike on June 2 if the company makes effective its proposed cut.

The Mayor's letter to Shapleigh said that the city contemplated the possibility of a general street car strike with "grave apprehension." Urging that every reasonable effort be made to avert a strike, the Mayor wrote Shapleigh: "I am relying on your well-known public spirit to help us reach a fair settlement of the present controversy."

The regular semi-monthly meeting of the union will be held tomorrow in two groups, morning and evening, at 4030 Chouteau avenue. Louis A. Graeser, secretary of the union, said that a possible strike would be discussed, but repeated that no strike before June 2 was likely unless the company precipitated by some act which the union regarded as overt, such as the assemblage of strike-breakers.

Last night the Executive Committee of the car men's union met at 8 o'clock for a three-hour session. Graeser said at the close of the meeting that it had been limited to a general discussion of the situation.

Public Service Body Arbitrated Pay Dispute in 1919.

SOON after Receiver Rolla Wells took charge of the United Railways in 1919, the employes made demands upon him for an increase in wages, calculated at 60 per cent.

At the time the wages of trainmen ranged from 36 to 48 cents an hour for a 9-hour day, which was to be completed in 10 to 15 hours.

The new demands were: An 8-hour day to be completed in nine hours; eight hours' pay for any time under eight hours; time and a half for overtime; a guarantee of $110 a month minimum for motormen and conductors on the extra list, instead of $70 then paid; wages of 55 cents an hour for the first three months of employment; 60 cents for the following nine months and 65 cents thereafter.

The Receiver told the men that full compliance with their demands would require an increase of 2 or 3 cents in the existing 6 cent carfare. He noted that the only authority to grant such an increase was the State Public Service Commission and suggested that, inasmuch as the commission under the law which created it was authorized to act as an arbitrator in any dispute affecting a utility, the dispute be referred to the commission.

Without much demurring, the men agreed, and almost immediately the commission came to St. Louis and sat as a Board of Arbitration. The taking of evidence required only two days and the company and the union united in asking for an early decision to

Continued on Page 2, Column 2.

Police Badge Which Saved Owner's Life



—By a Post-Dispatch Staff Photographer.

PATROLMAN ROBERT E. DALTON
Pointing to indentation of his police badge, which deflected a robber's bullet.

ROBBER'S BULLET HITS POLICEMAN'S BADGE

Robert E. Dalton's Life Saved by Shield— Captures Suspect.

Police badge No. 430 was retired from active service yesterday. It has a deep dent in the lower right corner. Yesterday morning this badge reposed on the breast of Patrolman Robert E. Dalton when a robber fired point blank at the policeman's heart. The badge stopped the bullet and saved Patrolman Dalton's life.

Patrolman Dalton was given a new badge, No. 1035, accepted the congratulations of brother officers on his luck and pluck, and returned to duty. The police report states that, after being knocked flat on his back by the force of the bullet, Patrolman Dalton pursued the two young robbers who figured in the affair and captured one of them.

The set-to with the robbers occurred in a cigar store at 4478 Easton avenue at 9:45 o'clock. When surprised by Patrolman Dalton, the robbers had held up Eugene LeGuerrier, proprietor, and Thomas Keeshen of 4708 Page boulevard, a customer, and had taken from them $57 and a watch.

Follows Robbers Into Store.

Dalton related the occurrence to a Post-Dispatch reporter as follows:

"I saw two young fellows enter the cigar store and they didn't look good to me so I moseyed in behind them. I walked toward a curtained partition half way back. One of the robbers rushed toward me. He gave it to me and I fell flat on my back beside the cigar counter. His pal followed him. He had a pistol, too. He pointed it at me and I thought he was going to shoot, but he didn't. I guess he thought his pal had done for me. I picked myself up and followed the robbers.

"When I got out the door I fired one shot at them and missed. A man got in my way and I could not shoot any more. I got in a passing automobile and chased the robbers. At Newstead and Finney I saw a young man standing on the corner, apparently waiting for a car.

Suspect Denies Shooting.

"I said, 'I believe that's the fellow.' I got out and covered him with my revolver. I said, 'You're the guy that gave it to me.' He denied it. He was all out of breath and his hands were cut. In the yard of the David Ranken Jr. Trades School nearby we found a pistol. It had two loaded and one discharged cartridge."

The young man arrested by Patrolman Dalton gave his name as David Murphy, 28 years old, of 1508A North Grand boulevard. Police report he was identified as one of the robbers by Keeshen, a former policeman, and two women whose names are withheld. No weapon or money was found in Murphy's pockets.

Dalton is 47 years old and resides at 2560A University street. He has been in the department 21 years.

'JURY' RULES ITALIAN PAIR MUST FIGHT DUEL

Editor's Letter to Former Fascist Officer Demands Challenge, It Is Decided.

By the Associated Press.

ROME, May 12.—A "jury of honor" decided today that a duel is the only way that Roberto Farinacci, former secretary of the Fascist party, and Editor Settimelli of the Impero satisfactorily could settle their dispute.

A jury found that the editor had written a letter to Farinacci couched in excessive and unjustified terms, and regretted that the dispute between the pair which had hitherto "been maintained within the usual journalistic bounds, could have had such an epilogue."

Consequently the jury decided the difference should be followed up by the methods "normally imposed by chivalrous custom. Farinacci has named as his seconds Umberto Guglielmotti, secretary of the Rome Fascists, and Mino Mori, while the editor has selected his co-workers, Mario Carli and Mario Dessy.

The fiery Roberto Farinacci has been in one violent dispute after another since aiding the triumphant growth of fascism. In September, 1924, he was reported to have been wounded in a duel by Prince Pignatelli. In the last two years he has received three other challenges, although the duels later were called off. At least two attempts have been made to assassinate him. His ungovernable tongue finally led him into a clash with his chief, Mussolini, which was promptly followed by his resigning from his post in the party.

SENATE VOTES FOR INQUIRY INTO CHAIN STORE SYSTEM

Purpose Is to Learn if Anti-Trust Law Is Violated or Regulation Is Required.

By the Associated Press.

WASHINGTON, May 12.—The Senate today adopted the Brookhart resolution directing the Federal Trade Commission to inquire into the chain store system of merchandising.

The investigation is to cover "the chain store system of marketing and distribution as conducted by manufacturing, wholesaling, retailing or other types of chain stores."

The commission is instructed to report to the Senate its findings concerning the possible extent to which such consolidations have been effected in violation of the anti-trust laws, their possible susceptibility to regulation by present laws and "what legislation, if any, should be enacted for the purpose of regulating and controlling chain-store distribution."

PLANES SENT TO GET BREMEN ARRIVE IN NEW BRUNSWICK

By the Associated Press.

ST. JOHN, N. B., May 12.—Two United States army amphibian planes flying from New York to Greenly Island to aid in bringing out the trans-Atlantic plane Bremen, landed in St. John harbor today to refuel.

HOOVER CLOSEST TO STANDARD SET FOR CANDIDATE, SAYS MELLON

At Caucus He Urges Pennsylvanians, However, Not to Pledge Their Votes to Anybody.

CHOSEN CHAIRMAN OF DELEGATION

Treasury Head Advises It to Keep Free for "Fullest Liberty of Choice" at Kansas City.

By the Associated Press.

PHILADELPHIA, May 12.—Accepting the chairmanship of the Pennsylvania delegation to the Republican National convention today, Secretary of the Treasury Mellon told the delegates that of all the candidates for the presidency, Herbert Hoover "seems to come closest to the standard that we set for this high office," but added: "However, between now and the convention I recommend that we hold ourselves unpledged and uncommitted to any particular candidate, so that when we meet in caucus in Kansas City before the convention we will have the fullest liberty of choice to do as is best for Pennsylvania and the nation."

Committee Reorganized.

Mellon was unanimously elected chairman by the caucus of delegates who also completed their organization for the convention.

Before the caucus the Republican State Committee held its biennial reorganization meeting in preparation for the coming presidential and State campaign.

Gen. W. W. Atterbury, president of the Pennsylvania Railroad System, was unanimously elected the Pennsylvania member of the National Committee, and Gen. Edward Martin, Auditor-General and candidate for State Treasurer, was elected chairman of the State Committee. Atterbury succeeds former Senator George Wharton Pepper, and Martin takes the place of William L. Mellon, nephew of the Secretary of the Treasury. Neither of the retiring officers was a candidate for re-election.

Mellon's Speech.

Following is the text of Mellon's speech to the delegates:

"I thank you for the honor you have done me in selecting me as your chairman. It is a very real honor, for ours is a very real responsibility. The man selected by the Republican convention as the nominee of our party will in all human probability be the next President of the United States. At Kansas City, therefore, we will not merely be nominating a candidate, but selecting a President.

"Under the leadership of President Coolidge the record of the Republican party has been such to entitle it to the confidence of the nation.

"It enjoys that confidence. The people unquestionably give us a new grant of power if they are satisfied that the policies, principles and wise administrative practices which have given economic and efficiency in government and brought prosperity and contentment to the people are to be continued.

Mentions Hoover's Name.

"Our platform must furnish a definite pledge that they will. But more important than the platform is the nominee. His views, character and record must be such as to furnish a guarantee that Republican principles will be upheld, that no backward steps will be taken and that the policies so successfully inaugurated and followed by our great President will be carried forward.

"We hear much talk of the various candidates and of their policies. Among them all Mr. Hoover seems to come closest to the standard that we set for this high office.

"Between now and the convention, however, I recommend that we hold ourselves unpledged and uncommitted to any particular candidate so that when we meet in caucus in Kansas City before the convention we will have the fullest liberty of choice to do as is best for Pennsylvania and the nation."

"Anything Might Happen."

After the caucus Mellon good-humoredly answered questions put to him by a group of newspaper men. He said he felt that earnest consideration should be given to the qualifications of all candidates. If one commits oneself, he said, it is always difficult to get out of, in the event of a changed situation,

Continued on Page 2, Column 1.

$1,500,000 FOR 20-STORY BUILDING AT 3611-17 OLIVE

Continental Life Insurance Co. and Grand National Bank to Occupy Part of It.

EXPECT TO BE IN NEW HOME NEXT YEAR

Structure Will Be 250 Feet High, With a Front of White Limestone, Top Stories Forming a Tower.

Construction of a $1,500,000 skyscraper home for the Continental Life Insurance Co. and Grand National Bank on a 100-foot lot at 3611-17 Olive street will begin soon, and it is planned to occupy the structure early next year.

The building will be 20 stories or 250 feet high, which is the limit for it under the zoning law, and the same height as the Railway Exchange Building, thus becoming one of the tallest five buildings in town. Standing on high ground near Grand boulevard and Olive street, it will dominate the skyline of the uptown amusement and commercial center. Many other notable structures have risen in this vicinity in the last few years.

White Indiana limestone will be used for the front wall. The exterior design is in the new American skyscraper style, accenting vertical lines. There will be a slight recession of the front wall above the second story and a setback all around above the fifteenth floor, the upper five floors producing a tower effect. William B. Ittner is the architect.

The bank will occupy the two lower floors and Continental Life about six or seven of the upper stories, while the rest of the space will be rented. The banking section will extend the full 152-foot depth of the lot to an alley, while the upper part will be only 56 feet deep. Provision will be made for eventual addition of about eight or nine more floors in the rear. The structure will be known as the Continental Life Building.

The lot adjoins Hotel Beers, which is on the Grand boulevard corner. It cost $240,000, which is included in the total estimate of the expense of the project. Forty-eight years ago, the late Gustavus A. Scruggs, merchant, paid $10,000 for the same land, when development of the West End had just begun. The recent sale was for his estate.

At present the Grand National Bank is at 507 North Grand boulevard and Continental Life in a small office building at Tenth and Olive streets, where its lease will expire March 1 next. These concerns are controlled by the same interests. Ed Mays being president of both.

3 INDICTED FOR BANK CRASH

Nine True Bills Returned in Westline, Mo., Case.

By the Associated Press.

HARRISONVILLE, Mo., May 12. Nine indictments were returned today by a grand jury investigating the affairs of the Bank of Westline, Mo., which failed March 19.

Seven of the bills were returned against M. N. Stark, former cashier of the bank and charge falsifying records of a moneyed corporation, making excessive loans, embezzlement and receiving deposits when he knew the bank was insolvent. Indictments charging falsifying records were returned against Jacob Weisser, a Cass County oil inspector, and C. U. Canfield, an insurance agent.

HOOVER CLOSEST TO STANDARD SET FOR CANDIDATE, SAYS MELLON

Continued From Page One.

Anything might happen at a political convention, and it was best for the delegates to move cautiously.

Asked whether there was a possibility that President Coolidge might be renominated, Mellon replied: "You know as much about that as I do."

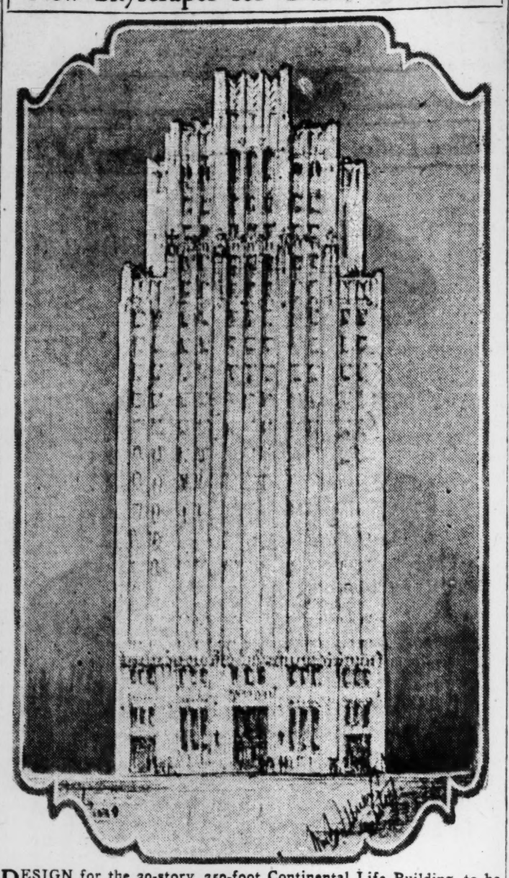
Referring to Hoover, Mellon said that the candidacy of the Secretary of Commerce "had covered the widest area and made the greatest progress" of all those in the field.

Mellon said he was not a candidate, when asked whether he would permit the Pennsylvania delegation to vote for him.

W. S. Vare, Philadelphia leader, elected to the Senate in 1926 and not yet permitted to take his seat, was appointed to the convention committee on resolutions.

ST. LOUIS POST-DISPATCH
Founded by JOSEPH PULITZER Dec. 12, 1878.
Published Daily by The Pulitzer Publishing Co. Twelfth Boulevard and Olive Street.
MEMBER OF THE ASSOCIATED PRESS and AUDIT BUREAU OF CIRCULATIONS
The Associated Press is exclusively entitled to the use for republication of all news dispatches credited to it or not otherwise credited in this newspaper and also the local news published herein. All rights of republication of special dispatches herein are also reserved.
Subscription Rates by Mail, in Advance
Daily and Sunday, one year $10.00
Daily, without Sunday, one year ..... $ 8.00
Sunday only, one year ..... $ 2.00
Remit either by postal order, express money order or St. Louis exchange.
Subscription Rates by Carriers
Delivered by city carrier or out-of-town dealer: Daily, 20c a month; Sunday, 10c a copy.
Entered as second-class matter July 17, 1878, at the Postoffice at St. Louis, Mo.

New Skyscraper for Grand and Olive



DESIGN for the 20-story, 250-foot Continental Life Building, to be erected at 3611-17 Olive street for the Continental Life Insurance Co. and the Grand National Bank. William B. Ittner is the architect.

STREET CAR MEN ACCEPT MAYOR'S CALL FOR PARLEY

Continued From Page One.

avert a strike. That was Aug. 6. The arbitrators made their award Aug. 16, equivalent to a 45 per cent increase in pay, in substance as follows: 50 cents an hour for trainmen in their first year; 55 cents in their second and third years and 60 cents an hour thereafter; a minimum 8-hour day was established to be completed in from 9 to 14 hours; overtime was to be at time and a half if required by the company, but if volunteered, at straight wages.

The new schedules were made retroactive to the extent of awarding the men $684,000. The commission estimated that the increase would add $2,740,000 to operating expenses. The Receiver asked for a 10-cent fare. The City replied that the company, by economies, could exist on the 6-cent fare. Sept. 20 the commission established an 8-cent cash fare with two token for 15 cents. The fare produced so adequately for the company that the commission, in April, 1920, reduced it to 7 cents.

The men obtained another increase in pay in 1923 by negotiation with the receiver, when they entered into the contract which the new company now is abrogating. Under that contract the men receive: 50 cents an hour the first year, 55 cents the second year, 62 cents the third and 67 cents the fourth and thereafter. The men now are asking for an increase of five cents an hour in each of those classes of trainmen and are asking that a majority of runs be made straight 8-hour runs, with time and a half for overtime. Increase of from five to 10 cents in the present scale of 45 to 81 cents an hour is asked for shop and maintenance men.

CHURCH RESTS CASE AGAINST BISHOP BAST

Defense Begins Testimony in Ecclestiastical Trial at Methodist Conference.

By the Associated Press.

KANSAS CITY, Mo., May 12.—Church evidence is all in, and defense evidence now is being submitted in the ecclestastical trial of Anton Bast, Methodist Episcopal bishop of Copenhagen, Denmark, it was announced tonight. A verdict is expected within a week.

Bishop Bast is charged with imprudent conduct and strives to gain reinstatement from the suspension under which he was placed at a church tribunal meeting at The Hague in 1926. The suspension followed conviction on charges of misuse of charity funds. He served three months in jail.

Procedure before the court of 17 ministers is similar to a jury trial in Civil Court. Bishop Francis J. McConnell of Pittsburg, Pa., is acting as Judge.

Bishop McConnell received a unanimous vote of confidence from the conference today when a complaint against him of "maladministration and immorality" was ordered expunged as wholly without foundation.

Bishop McConnell strongly protested against the use by the Rev. George A. Cooke of Wilmington, Del., of the word "immorality" in charging him with certifying to incomplete reports of the Wilmington annual conference in March, 1927, and in giving approval to the teachings of evolution.

Cooke was excoriated by implication by Bishop McConnell, who said in his appeal: "It may be that I can assume that the apparent lack of concern on the part of the general conference on the complaint indicates that it is not taking these charges more seriously than annual conferences have been taking similar charges issuing from the same source against Methodist officials during the past 25 years, but such assumption does not relieve me of the embarrassing position in which I have been placed."

The Bishop asked action so that he could make definite replies to many "sincerely disturbed Methodists" who were writing him from all over the country.

The conference condemned "the utterly false and mischievous use" of the questionable word, and ordered the whole complaint dismissed.

Horned Toad Laid in Corner Stone.

By the Associated Press.

EASTLAND, Tex., May 12.—When the corner stone of the new courthouse was laid today a Texas horned toad was entombed in it. Three months ago, when the old courthouse was torn down, a horned toad was removed from the corner stone alive after 31 years, according to witnesses. Several thousand persons witnessed today's ceremonies.

CHICAGO PARADES IN HONOR OF THREE BREMEN FLYERS

Thousands Crowd Michigan Avenue to See Koehl, Von Huenefeld and Fitzmaurice.

By the Associated Press.

CHICAGO, May 12.—Chicago today gave mighty acclaim to Maj. Fitzmaurice, Capt. Koehl and Baron von Huenefeld of Bremen trans-Atlantic fame.

Preceded by shouts of "hochs!" and "Erin go bragh!" the crew of the Bremen headed a parade along Michigan avenue in an automobile through cheering thousands that packed the avenue to the curb.

The second car contained the wives of Capt. Koehl and Maj. Fitzmaurice. In the third car rode Gov. Small. Floats depicting the advance of aviation were in succeeding places in the procession, many of them being huge airplanes made of flowers.

So dense were the cheering crowds that at times the police were forced to clear the way for the parade—the first function of the city's formal reception to the German-Irish airmen.

Ford Buys Engine Used 86 Years.

By the Associated Press.

PROVIDENCE, R. I., May 12.—A steam power plant which was built in 1842 is being dismantled here for shipment to Henry Ford's museum at Dearborn, Mich., for preservation as an example of early American machinery. The engine has been in use for 86 years in a jewelry manufacturing plant.

ADVERTISEMENT
One Cent a Day Brings $100 a Month Let us send you on 10 days approval our special accident policy that pays $100 a month and costs only one cent per day. Men, women and children over 10 are eligible—any occupation.
Send No Money For Free Policy inspection send no money—just your name, age, address, beneficiary's name and relationship.
NATIONAL PROTECTIVE INSURANCE ASSN.
2413 Scarritt Building, Kansas City, Missouri

STATE SUPREME COURT UNABLE TO DECIDE CASE

Deadlock Arose When One of the Seven Jurists Disqualified Himself in the Matter.

By the Jefferson City Correspondent of the Post-Dispatch.

JEFFERSON CITY, May 12.—The State Supreme Court en banc is deadlocked on decision of a case involving constitutionality of a Sunday-closing ordinance for theaters in Springfield, which has been before the court for a year, and today instructed the attorneys to select a special Judge to sit with the court on a reargument of the case, in an effort to break the tie. The case will be reargued at the October term.

The court enbanc is composed of seven judges, but one judge, whose name was not disclosed, disqualified himself. The remainder of the court stands 3 to 3, but the individual votes of judges do not appear, under the rules, until a decision is given. The judge who disqualified himself is supposed to be Judge John Turner White, who is a resident of Springfield, and whose son Judge Warren L. White of the Greene County Criminal Court, rendered the decision holding the Springfield Sunday theater closing ordinance unconstitutional. From this decision the city took the appeal, now before the court.

This method of selecting a special Judge to sit with the court when a deadlock occurs, is provided for by law. This is the first time it has been necessary in several years. The special Judge selected by the attorneys for both sides must be approved by the court, and in the event the attorneys fail to agree the selection is made by the court.

The Springfield Sunday-closing ordinance for theaters was adopted by voters of Springfield in a referendum and two attempts to repeal it through the initiative were defeated in special elections. W. W. Smith, a theater owner, instituted a test case in September, 1926, and was convicted in Police Court of violating the ordinance. The case reached the Supreme Court in January, 1927, and was argued and submitted to the court en banc on May 6, 1927.

FOUR KILLED, 21 HURT, WHEN LAUNDRY MACHINE EXPLODES

Drum of Plant Weighing Four Tons Blown Through Roof; Building Destroyed.

KOKOMO, Ind., May 12. — The explosion of a steam mangling machine in the Fridlin Laundry today caused the death of four women, resulted in serious injury to six others, and about 15 other employes suffered bruises and cuts.

The building was destroyed and windows in business establishments for two blocks were shattered as a result of the explosion.

The dead: Miss Anna Black, 21 years old; Mrs. Emma Ford, sister of Anna; Miss Rosella Courtney, 17; Miss Thelma May Garriot.

The drum of the mangling machine, weighing approximately four tons, tore a great hole in the roof of the building. The front wall of the structure also was torn out.



The TONE of the
Mason & Hamlin
PIANOFORTE
Endures like that of a Violin

THIS is due to the Mason & Hamlin System of Construction, which is different from that employed in the manufacture of any other piano.

It begins where the work of preceding great piano builders left off, embodying all that is best in the old systems of construction, and adding certain new features which have been pronounced epoch-making in their importance.

The Ampico is obtainable in the Mason & Hamlin

LEHMAN PIANO CO.
LEHMAN CORNER 1101 OLIVE ST.
EXCLUSIVE REPRESENTATIVE
Mason & Hamlin—Knabe—Chickering—Fischer—Marshall & Wendell—Haines
Also obtainable with the Ampico and the new note in music The Ampico Symphonique

ROUTE OF TUESDAY'S PARADE IN HONOR OF THREE OCEAN FLYERS

BEGINNING at 10 a. m. Tuesday, at Union boulevard and Lindell drive, the parade of the Bremen crew will follow the following route:

East over Lindell and Locust boulevards to Twentieth street, north to Washington avenue, where the column will be joined by the Sixth Infantry band and escort and a mounted police detail, east to Broadway, south to Olive street, west to Twelfth boulevard, south to Market street and west to Fourteenth street, where the column will disband.

THREE WORDS THAT INSPIRE, 'JESUS,' 'HOME' AND 'MOTHER'

Senator Neely Makes Them the Theme of Annual Mother's Day Address.

By the Associated Press.

WASHINGTON, May 12. — The observation that for centuries the words, "Jesus," "Home," and "Mother," have been unfailing sources of inspiration to heroic efforts, great accomplishments and sublime achievements, was made in the Senate today by Senator Neely (Dem.), West Virginia, in delivering a mother's day address.

The first word, he said, inspired Charles Wesley to write the song, "Jesus Lover of My Soul," the second caused John Howard Payne to write, "Home, Sweet Home," and the third impelled Elizabeth Akers Allen to write the poem to mother beginning, "Backward, Turn Backward, O Time, in Your Flight."

The second Sunday in May was designated as mother's day by Congress 16 years ago, under a resolution introduced in the House by Representative Heflin, now Senator from Alabama, at the instance of Miss Annie M. Jarvis of Philadelphia. The measure was sponsored in the Senate by Senator Sheppard (Dem.), Texas.

MURDER AND TWO SUICIDES IN VICINITY OF PARMA, MO.

Farmer Kills Wife and Ends Life; Neighbor Shoots Self; Both Used Shotguns.

PARMA, Mo., May 12. — With a shotgun loaded with steel ball bearings, Joseph Harr, 38 years old, a farmer residing four miles northeast of here in Stoddard County, shot his wife to death and then ended his life about 10 o'clock last night.

The bodies were found in a bedroom of the Harr home by Mrs. William Tippens, a relative of Mrs. Harr, at 7 a. m. today. Both had been shot through the head. Neighbors reported hearing the shots but did not investigate at the time. Relatives said Mrs. Harr, who was 24, had accused her husband of having another wife from whom he was not divorced and had threatened to leave him.

Kelly Pointer, 25, another farmer living in the neighborhood, ended his life with a shotgun about 5 a. m. today. Mrs. Pointer, 19, was in an adjoining room at the time and witnessed the tragedy through an open door. She fled from the house carrying their two small children. She said Pointer had suffered from mental trouble for several weeks and frequently threatened to end his life.

BREMEN CREW TO LAND IN ST. LOUIS TOMORROW

Formal Welcome to Be Given Three Flyers at Forest Park Highlands.

Traveling in a sister ship to the trans-Atlantic monoplane Bremen, now icebound on Greenly Island, Baron von Huenefeld and his pilots, Maj. Fitzmaurice and Capt. Koehl, are scheduled to arrive at Lambert-St. Louis Field from Milwaukee at 3 p. m. tomorrow, for a two-day visit to St. Louis.

Immediately on their arrival, the flyers will be greeted informally by Maj. Albert Bond Lambert, dean of St. Louis flyers, and transferred to smaller planes, in which they will be taken to the landing field in Forest Park for a formal reception.

Approximately 800 soldiers, including regulars from Jefferson Barracks and Scott Field and members of the 138th Infantry and Naval Reserve, will police the Forest Park field, along with 400 policemen. The planes bearing the pilots are to land at 3:30 o'clock in Forest Park, where the flyers will be met by the Reception Committee, headed by Mayor Miller, and will be escorted to Forest Park Highlands.

Room for Crowd of 25,000.

There the flyers will be conducted to the bandstand, where they can be viewed by the crowd. More than 25,000 spectators can be accommodated in the amusement park. The wives of Maj. Fitzmaurice and Capt. Koehl, who were present at the Chicago reception last week, have announced that they will not be able to come to St. Louis for the ceremonies here.

After the reception, the flyers will be escorted to Hotel Jefferson. They will be guests at a private dinner tomorrow evening at the University Club at which Georg Ahrens, German Consul, will be the host.

Tuesday morning the flyers will leave the Jefferson at 9:30 o'clock for the parade through the city, scheduled to begin at Lindell drive and Union boulevard at 10 o'clock. There will be 11 automobiles in the procession, carrying city officials, representatives of civic organizations and army and navy officers.

The parade will traverse the route Lindbergh traveled on his triumphal return to St. Louis last summer. The parade will disband after the trip through the downtown district and the flyers will be formally welcomed in a reception at City Hall.

To Attend Ground-Breaking.

At 12:30 o'clock they are scheduled to participate in ground-breaking ceremonies for the new German House at 2345 Lafayette avenue. Mayor Miller and former Congressman Bartholdt will be the speakers. Souvenir gold watches, appropriately engraved, will be presented the flyers by German House, Inc.

For the remainder of the afternoon the flyers will be the guests of August A. Busch. The formalities of their visit will end Tuesday evening with a banquet at Hotel Chase for which tickets are on public sale at Chamber of Commerce, at $5 each. At the banquet a party of 30 German educators, on tour of the United States, also will be guests of honor.

The principal address will be made by Charles Nagel, former Secretary of Commerce and Labor. Other speakers will be Mayor Miller, Chairman Stanley Clarke of the Air Board, Assistant City Counselor Dolan, Harold M. Bixby, chairman of the Board of the Chamber of Commerce; Ben Weidle, president of the Board of Education, and Dr. Franz Hilker of the Central Institute of Berlin, one of the visiting Germans educators.

The flyers are scheduled to hop off for Detroit at 11 a. m. Wednesday. In the meantime their plane will have been serviced by mechanics at Lambert-St. Louis Field. The pilots chosen to carry the guests and their press representative from the field to Forest Park tomorrow are O. E. Scott, field manager, Dan Robertson of the Robertson Aircraft Corporation; Waldo Robey of the St. Louis Aircraft Corporation and Milt Girton of Von Hoffmann Aircraft Corporation.

Seeks Prosecutor's Office



—Flannery Photo.

LOUIS E. MILLER.

JAPANESE WOULD DELEGATE POWER IN TSINAN DISTRICT

Having Cleared City of Chinese Nationalists, Asks Chamber of Commerce to Take Control.

By the Associated Press.

WASHINGTON, May 12.—The Great Northern Telegraph Co. advises the Navy Department today that all communication with Tsinan, China, has been interrupted. The message contained no further information.

By the Associated Press.

LONDON, May 12. — Having cleared Tsinan of Chinese Nationalist troops, the Japanese Consul and commanders in the Tsinan zone have asked the Chinese Chamber of Commerce there to take complete control of the administration of the city, including the telegraphs, telephones, lighting and police services.

DUERER PRINTS SHOWN AT CITY ART MUSEUM

Collection of 69 Pictures by German Master on Display Today.

The City Art Museum is displaying today an important group of 69 prints by the celebrated German master, Albrecht Duerer (1471-1528). With two exceptions, the entire exhibit is owned by the museum, the collection of which has been augmented within the last few days by the acquisition of Duerer's impressive portrait print of Ulrich Varnbueler and the complete set of 37 engravings constituting the "Little Passion" on wood.

Duerer, whose position as the greatest German artist is disputed only by Holbein, was born in Nuremberg, where his four hundredth anniversary is being celebrated this year by public processions and exhibitions. A large part of his fame rests on the matchless woodcuts, engravings and etchings which he produced.

The collection assembled by the museum and now displayed together for the first time presents a comprehensive survey of the master's productions from 1504 to 1526, and exemplifies well the painstaking skill of his hand and the inexhaustible fertility of his imagination, qualities in which he has never been excelled.

Among the earlier engravings shown are the "Great Fortune" and the celebrated "Adam and Eve," both made about 1504. Of them Duerer shows a sincere effort to depict the grace and beauty of the human figure, which German art before his time had drawn in an uncouth and repulsive fashion. The "Adam and Eve" was the first engraving to be carried out in masses of light and shade rather than lines, a treatment which resulted in a rich pictorial quality that was new to the art of engraving.

But it is in two great engravings of 1513 and 1514, "Knight, Death and the Devil," and "Melancholy," that Duerer reached both the greatest perfection of workmanship and the most profound mutual expressiveness. Both of the prints are included in the exhibit. The "Knight, Death and the Devil" probably is intended to symbolize human bravery by the armored warrior who rides fearlessly through a dark gorge haunted by grewsome figures of Death and the Devil, and the "Melancholy" is a subtle and fantastic personification of the human intellect.

The exhibit contains four of Duerer's superb portraits, those of Erasmus of Rotterdam, Philipp Melanchthon, Ulrich Varnbueler and a self-portrait of the artist. The Erasmus engraving was made in 1526 from a drawing which the artist sketched during a visit to the Netherlands in 1520-21. The Ulrich Varnbueler, the largest woodcut made by Duerer, is a chiaroscuro print in black, buff and brown, and is the only example in colors in the group.



NEW DOG TRACK OPENS IN COUNTY; 4000 SEE RACES

Prosecutor Says He Will Let Silver Heel Circuit Run Long Enough to Gather Evidence.

OWNERS FILE SUIT TO PROTECT INTEREST

With Admission Free, Betting Does Not Become Active Until Late Events on Card Take Place.

The new Silver Heel dog-racing track, just north of Baden, at 9500 Bellefontaine road, opened last night with more than 4000 customers on hand—as good a crowd as its competing track in St. Louis County, the Ramona Kennel Club plant enjoyed on its opening night, just a week before.

The track is the third for St. Louis County. One of them, the Wellston Kennel Club plant, is idle, however, and will remain so as long as the Madison Kennel Club, an East Side establishment, backed by the same interests, is allowed by the authorities to run.

The backers of the Silver Heel track, in apparent fear that county authorities would try to close the track on its first night of operation, filed suit in Circuit Court at Clayton yesterday for an injunction to restrain the Attorney-General of Missouri and the Prosecuting Attorney of St. Louis County from interfering with them.

The suit was set for hearing in Circuit Court tomorrow, on the same docket with a suit filed by Prosecuting Attorney Mueller to enjoin operation of the Ramona Kennel Club track as a public nuisance.

Mueller said yesterday that he did not intend to bring a complaint against the Silver Heel track until it had gone into operation and declared he would let it run long enough to gain evidence for his suit.

There was no admission charge at the Silver Heel track last night. The crowd did not become active at the betting booths, or "contribution booths" as the sponsors of dog racing prefer to put it, until the later races on the nine-race card.

The track is much like the others, except that the dummy rabbit used to lure the dogs runs on a trolley over the oval, instead of the customary track. The track itself is only three-sixteenths of a mile, as compared with a quarter at Wellston and Madison and five-sixteenths at the Ramona track.

HOLDUP OF GROCERY MANAGER FRUSTRATED BY PATROLMAN

Brother of Kroger Employe Reaches for Revolver at Command of "Hands Up."

A man who attempted to hold up Harry Stary, manager of a Kroger grocery at 3134 Easton avenue at 9:45 o'clock last night, was routed by Stark's brother, Wilmer, a probationary patrolman, who had called at the store at closing time, in civilian clothes, to accompany the store manager to his home.

The brothers were just preparing to drive away when a man jumped on the running board of the policeman's car and ordered "Hands up." Wilmer Stark reached for his revolver. The holdup man fired one shot and fled. Patrolman Stark followed him to an alley, at Cardinal and Easton avenues, firing as he ran, but abandoned the chase when the man jumped into a waiting automobile and was driven away, apparently by an accomplice.

PARK AND COMPTON CARS WILL RESUME OLD DOWNTOWN ROUTE

To Go West in Washington and South in Eighteenth Street.

Starting tomorrow, westbound Park and Compton cars will resume their former route downtown, which had been changed about two years ago. They will go west in Washington avenue and south in Eighteenth street, instead of turning over Fourteenth street to Pine street and thence west to Eighteenth as they have been going.

The city desires to have car tracks eliminated from Fourteenth street, in connection with the Memorial Plaza project. The old route was abandoned because the curve at Eighteenth and Washington prevented cars from passing there, but the Public Service Co. has spent $40,000 on new curves to remedy this condition. The company said there had been complaints about the Pine street routing.

DINING ROOM OFFICIALLY SHUT

Scheduling of luncheons and other social events in the Chamber of Commerce dining room has ceased, and the dining room is considered as officially closed, though a few meetings, arranged for previously, are still to be held there.

The organization decided to eliminate all club features and proceed strictly as a business body. In the six years' use of the dining room, many prominent persons have been luncheon guests there.

ERER PRINTS SHOWN CITY ART MUSEUM

ection of 69 Pictures by German Master on Display Today.

e City Art Museum is display- oday an important group of ints by the celebrated German r, Albrecht Duerer (1471- . With two exceptions, the exhibit is owned by the mu- the collection of which has augmented within the last 10 by the acquisition of Duerer's ssive portrait print of Ulrich ueler and the complete set of gravings constituting the "Lit- assion" on wood.

rer, whose position as the st German artist is disputed by Holbein, was born in Nu rg, where his four hundredth ersary is being celebrated this by public processions and ex- ons. A large part of his fame on the matchless woodcuts, vings and etchings which he ced.

collection assembled by the m and now displayed to- for the first time presents a chensive survey of the max- productions from 1504 to and exemplifies well the aking skill of his hand and nexhaustible fertility of his nation, qualities in which he ver been excelled.

ng the earlier engravings are the "Great Fortuna," he celebrated "Adam and both made about 1504. In Duerer shows a sincere ef- depict the grace and beauty human figure, which Ger- rt before his time had drawn uncouth and repulsive fash- he "Adam and Eve" was the graving to be carried out in of light and shade rather nes, a treatment which re- in a rich pictorial quality as new to the art of engrav-

it is in two great engravings 3 and 1514, "Knight, Death e Devil," and "Melancholy," Duerer reached both the t perfection of workman- nd the most profound spir- expressiveness. Both the are included in the exhibit. Knight, Death and the De- obably is intended to sym- human bravery by the ar- warrior who rides fearless- ugh a dark gorge haunted wsome figures of Death and vil, and the "Melancholy" is e and fantastic personifica- the human intellect.

exhibit contains four of s superb portraits, those of s of Rotterdam, Philip thon, Ulrich Varnbueler self-portrait of the artist. asmus engraving was made from a drawing which the etched during a visit to the ands in 1520-21. The Ul rnbueler, the largest wood- e by Duerer, is a chiaros- int in black, buff and and is the only example in the group.

NEW DOG TRACK OPENS IN COUNTY; 4000 SEE RACES

Prosecutor Says He Will Let Silver Heel Circuit Run Long Enough to Gather Evidence.

OWNERS FILE SUIT TO PROTECT INTEREST

With Admission Free, Betting Does Not Become Active Until Late Events on Card Take Place.

The new Silver Heel dog-racing track, just north of Baden, at 9500 Bellefontaine road, opened last night with more than 4000 customers on hand—as good a crowd as its competing track in St. Louis County, the Ramona Kennel Club plant enjoyed on its opening night, just a week before.

The track is the third for St. Louis County. One of them, the Wellston Kennel Club plant, is idle, however, and will remain so as long as the Madison Kennel Club, an East Side establishment, backed by the same interests, is allowed by the authorities to run.

The backers of the Silver Heel track, in apparent fear that county authorities would try to close the track on its first night of operation, filed suit in Circuit Court at Clayton yesterday for an injunction to restrain the Attorney-General of Missouri and the Prosecuting Attorney of St. Louis County from interfering with them.

The suit was set for hearing in Circuit Court tomorrow, on the same docket with a suit filed by Prosecuting Attorney Mueller to enjoin operation of the Ramona Kennel Club track as a public nuisance.

Mueller said yesterday that he did not intend to bring a complaint against the Silver Heel track until it had gone into operation and declared he would let it run long enough to gain evidence for his suit.

There was no admission charge at the Silver Heel track last night. The crowd did not become active at the betting booths, or "contribution booths" as the sponsors of dog racing prefer to put it, until the later races on the nine-race card.

The track is much like the others, except that the dummy rabbit used to lure the dogs runs on a trolley over the oval, instead of the customary track. The track itself is only three-sixteenth of a mile, as compared with a quarter at Wellston and Madison and five-sixteenths at the Ramona track.

HOLDUP OF GROCERY MANAGER FRUSTRATED BY PATROLMAN

Brother of Kroger Employe Reaches for Revolver at Command of "Hands Up."

A man who attempted to hold up Harry Stary, manager of a Kroger grocery at 3134 Easton avenue at 9:45 o'clock last night, was routed by Stark's brother, Wilmer, a probationary patrolman, who had called at the store at closing time, in civilian clothes, to accompany the store manager to his home.

The brothers were just preparing to drive away when a man jumped on the running board of the policeman's car and ordered "Hands up." Wilmer Stark reached for his revolver. The holdup man fired one shot and fled. Patrolman Stark followed him to an alley, at Cardinal and Easton avenues, firing as he ran, but abandoned the chase when the man jumped into a waiting automobile and was driven away, apparently by an accomplice.

PARK AND COMPTON CARS WILL RESUME OLD DOWNTOWN ROUTE

Go West in Washington and South in Eighteenth Street.

Starting tomorrow, westbound Park and Compton cars will resume their former route downtown, which had been changed about two years ago. They will go west in Washington avenue and south in Eighteenth street, instead of turning over Fourteenth street to Pine street and thence west to Eighteenth as they have been going.

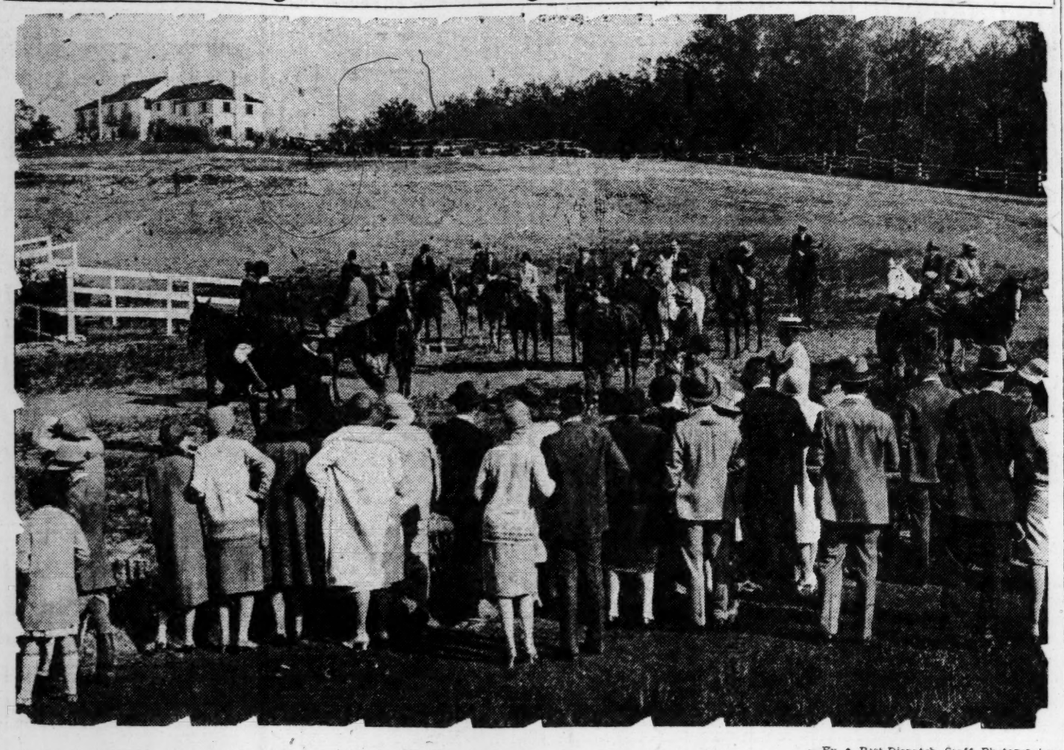
The city desires to have car tracks eliminated from Fourteenth street, in connection with the Memorial Plaza project. The old route was abandoned because the curve at Eighteenth and Washington prevented cars from passing there, but the Public Service Co. has spent $40,000 on new curves to remedy this condition. The company said there had been complaints about the Pine street routing.

DINING ROOM OFFICIALLY SHUT

Scheduling of luncheons and other social events in the Chamber of Commerce dining room has ceased, and the dining room is considered as officially closed, though a few meetings, arranged for previously, are still to be held there.

The organization decided to eliminate all club features and proceed strictly as a business body. In the six years' use of the dining room, many prominent persons have been luncheon guests there.

Gathering for the First Drag Hunt in St. Louis County



—By a Post-Dispatch Staff Photographer.

ST. LOUIS fox-hunters waiting for the first blast of the horn before a gallery of well-wishers at yesterday's foxless fox hunt, sponsored by the Bridle Spur Hunt Club, on the Denny road, north of the Manchester road. The clubhouse can be seen on the hilltop overlooking the field of huntsmen. Nearby are the $10,000 kennels housing a pack of blue-ribbon hounds brought from the Piedmont district of Virginia.

Scarlet Coats and Hounds In Cry at First Drag Hunt

Party of 23, Including Six Women, Initiates Sport at Bridle Spur Club, Without a Fox.

Scarlet hunting coats flashed in St. Louis County for the first time yesterday afternoon as 23 mounted hunters—six of them women—jumped fences and stone walls in a hunt held by the new Bridle Spur Hunt Club, on the Denny road west of the Manchester road.

A piece of gunny-sacking, on which a caged fox had made his bed for three weeks, substituted for Reynard. The sacking was dragged on a rope over the three-and-a-half-mile course between the Clayton road and the hilltop clubhouse, to "lay the scent."

Huntsman Arthur Preece, brought by the new club from the Piedmont district of Virginia—locale of one of the major American schools of fox hunting—blew his brass horn about 4:15 p. m., when the 18 Virginia hounds were unkenneled.

In the Hunting Party.

Among those who participated in this, the first "drag" hunt in St. Louis County, were August A. Busch Jr. (first whip), Roy Siegel (second whip), Adalbert von Gontard (master of hounds), Louis Hager Jr. (hunt secretary), Mr. and Mrs. Webster Tilton, Mr. and Mrs. Joseph Pulitzer, the Baroness von Schilling, Mr. and Ted Bakewell, George Tiffany, Mrs. Harry F. Langenberg, Mrs. Louis Hager Jr., Ted Salorgne, Andrew Johnson, Bradford Shinkle Sr., Bradford Shingle Jr., Stuart McDonald and Master Alfred Orthwein.

Busch, Siegel and Von Gontard kept the restless dogs in pack until, near Clayton road, the loping foxers were thrown on the scent.

The pack began to run and the hunt leaders let out their mounts. Through a pasture, on a zigzag course and then over a fence. Through a plowed field. After the hunt leaders rode the hunters, two by two.

It was a hard day for the hounds. The ground was too dry. Clouds of dust rose from the course as hoofs pounded. The "drag" had been taken over the course too quickly and the dogs repeatedly lost the scent. Whips cracked to keep the frantic hounds on the trail.

Farmers Watch the Hunt.

County farmers issued from their houses to wave to the hunters. One clapped hands to his head in dismay when, posted in his pasture to watch a foxhunt, he beheld the massacre of a field of spring wheat. Louis Hager Jr., secretary of the hunt, talked over the unforeseen "break" of the hounds with him. A satisfactory arrangement was made.

There were several "spills." One woman rider, before the start of the hunt, was thrown when her mount stumbled in the dry, loose clay of the slope from the clubhouse to the new kennels. She jumped up quickly, caught her horse, and rode the course. Other hunters, flung from saddles in the field, retrieved their mounts and went on. No injuries were reported.

The "drag" hunt required about an hour's run. The hunt leaders were visible from the clubhouse lawn about 5:15 p. m. The quarry was buried in a hole in the hillside sloping from the swimming pool. From the field came the shouts of the whips and the master of hounds.

Master Calls His Hounds.

"Pack up there!"

"Co-Co-Coya hound!"

"Oosh! Ooshy boy!"

Huntsman Preece sounded his horn and the whips spurred to keep up with the panting dogs. The hunt leaders were four galloping horsemen trailing a speeding pack as they swept toward the pseudo-fox hole. Behind them the first hunters of the field were jumping the last course hurdles.

Speckled hounds—black and white hounds — brown-spotted hounds—dogs in varying color schemes made up the pack. Differing from the British hounds, that are bred for "points," the Virginia dogs are bred for voice, nose and speed. "Points"—a graceful trunk, a pair of perfect ears, a thoroughbred head—are waived in favor of talents valuable in the field.

Back of the hounds ran horses representative of many thoroughbred stocks. There were French thoroughbreds — Canadian, thoroughbreds, Kentucky strains, crossed with Arabian—all mounts accustomed to hurdles.

It was the club's first mustering of huntsmen for a sport new to St. Louis County. The time chosen for the hunt, said the sponsors, was without precedent in American fox-hunting, for the fox scent does not "lay" at this time of the year. It was considered wise, however, to hold several "drag" hunts before next September, when the first of the hunts after a living fox is to be held.

It is understood that later hunts will course through the wooded sections just west of the club grounds. The autumn and early winter form the usual fox-hunting season because crops are out of the way at that time and the farmers' fields are therefore not forbidden to huntsmen.

Fox hunts have been held in certain parts of Missouri for years, but the technique differs markedly from that followed in Virginia, and other Southern states, and on Long Island and in Massachusetts. Hundreds attend the downstate fox hunts, which are held at night.

"Listen In" on Hunts.

The "hunters" gather at a certain point and the dogs are loosed. The "hunters" at these affairs for the most part "hear" the hunt, rather than actively ruding in it. There is considerable betting on the dog leading the pack—the entered hounds being recognizable by their voices from a distance. "Hard-riding" has not heretofore been a part of the usual Missouri foxhunt as it is of the Virginia, the Long Island and the Massachusetts hunts.

Virginian foxhunting patterns the British sport in "hard riding" and jumping, but does not include the elaborate and arbitrary terminology followed by British hunters. "View Haloo," "Tallyho," "Away—Away"—those terms, and others, followed from time immemorial by English hunters, are not used by most American followers of the sport.

Foxhunting the Major Sport.

Foxhunting is destined to be a major sport at the new club. It is the theme of the interior decorations of the costly clubhouse. It is stressed by the kennels at the bottom of the hill below the clubhouse, and again on the very rafters of the dining room. There is to be a polo field, and the club is already preparing for a horse-show, according to Preece.

"Drag hunts" between now and the autumn, said Preece, will be largely practice, looking forward to the season when fast riders can turn back to the club with the "mask," the "pads" and the "brush" of a wily Ozark fox. These are the trophies of the foxhunters.

The officers of the Bridle Spur Hunt Club are August A. Busch Jr., president; Stewart McDonald, first vice president; Donald C. Bixby, second vice president; Edward Bakewell Jr., secretary-treasurer. There are in all 42 members.

BUSINESS MEN BACK FROM GOOD WILL TOUR

Return to Their Homes After Visiting 31 Cities and Towns in Kansas.

By a Staff Correspondent of the Post-Dispatch.

JOPLIN, Mo., May 12.—Confident that they have paved the way for the improvement of business relations between Kansas and St. Louis, the 100 business men who left St. Louis a week ago on a 1700-mile trade extension tour under the auspices of the sales managers' bureau of the Chamber of Commerce, returned to their homes today. More than 3500 business men were visited by the good will delegates in the 31 towns and cities where stops were made, according to the estimate of Lionel Kalish, chairman of the tour.

"Through personal contacts the delegates have been enabled to study the problems of thousands of Kansas merchants and to offer solutions through the co-operative facilities of St. Louis industry," said John B. Edwards, speaker of the tour.

"Relationships with old customers have been strengthened by means of the friendly visits of executives of the St. Louis firms with whom they have been dealing. The advantages of St. Louis as a distributing center have been impressed on the business mind of one of the richest agricultural states in the Union.

"The results have been accomplished with speed and efficiency through the carefully arranged schedule of the special good will train. It only remains for St. Louis industries and the St. Louis Chamber of Commerce to cultivate the seed already sown."

After stopping yesterday at Chanute, Iola, Fort Scott and Pittsburg, the tourists were entertained last night by the Joplin Chamber of Commerce. Harry A. Richardson, president of the Chamber of Commerce, and Philip Cedren, editor of Joplin Globe, made addresses. St. Louis speakers were John B. Edwards, Jules Field, representing Mayor Miller, and Flint Garrison, editor of the Drygoodsman. S. R. Kalish was toastmaster.

LAUGHS AT POLICE, HELD FOR FEDERAL AUTHORITIES

Jack Elliott, 54 years old, a notorious shoplifter, is held for the Federal authorities, all because he laughed at two city detectives in front of Union Station Friday night.

Detectives Klug and Schwartz were arresting a Negro, and their efforts caused Elliott considerable merriment. Angered by his actions, but not recognizing him, Klug and Schwartz took him to Police Headquarters.

He was identified yesterday, and admitted, according to police, having served four penitentiary sentences, the most recent for sale of drugs. Policemen searched his room in a Market street hotel and found 147 cubes of morphine and seven hypodermic needles. On this evidence he is held for the Government.

$225 HOLDUP AT AUTO PLANT BEFORE 25 WORKERS IN YARD

Two Armed Men Rob Officer of Firm; $125 Taken From Cash Register of Grocery.

Two men, both armed, took $225 from Benjamin S. Shantz, vice president of the Modern Auto Parts Co., 1728 Lafayette avenue, at 4:30 p. m., yesterday. Shantz and his brother, Miller, and 25 employes were in a junk yard at the rear of the place when the robbers appeared, and while one covered Miller Shantz and the workers, the other robber forced Benjamin to hand over the money. The robbers escaped in an automobile.

At 5:15 p. m. two armed men held up Alexander Caruso, a grocer at 1923 East Obear avenue, took $125 from a cash register and fled in an automobile.

HOSPITALS HONOR MEMORY OF FLORENCE NIGHTINGALE

St. Louis hospitals and the United States Veterans' Hospital at Jefferson Barracks kept open house yesterday in observance of National Hospital day. Special programs were arranged at St. John's, St. Luke's, Jewish and St. Louis Children's hospitals, and Missouri Baptist Sanitarium. A picture show was given at Alexian Brothers' Hospital.

Hospital day was instituted in memory of Florence Nightingale, who more than 70 years ago introduced organized nursing of the wounded in the Crimean War.

EDUCATOR HERE FROM INDIA

Prof. S. Griffith Thero, head of the commerce school at Christian College, Lucknow, India, who was graduated from Washington University in 1921, is visiting, with his wife and child, at the home of Mrs. Thero's parents, Mr. and Mrs. F. L. Stauder, 3838 Iowa avenue.

Prof. Thero, now on furlough, is on his way to Northwestern University at Evanston, Ill., where he will do graduate work. He went to India in 1922. The institution with which he is connected in Lucknow corresponds to an American junior college.

ELECTRIC RATES REDUCED IN 350 MISSOURI TOWNS

Cuts in Light and Power Price Filed in Last Eight Months Total $1,250,000 a Year.

By the Jefferson City Correspondent of the Post-Dispatch.

JEFFERSON CITY, May 12.—Reductions in electric light and power rates affecting about 350 cities and towns in Missouri, which will cut approximately $1,250,000 a year from the bills of consumers, have been filed with the Missouri Public Service Commission within the last eight months, due either to investigations by the commission or voluntary action by the electric companies.

Of the estimated annual saving to consumers, $1,000,000 of the reductions resulted from investigations by the commission of the earnings of electric companies, based on their annual operating reports. The remainder represents voluntary reduction schedules by other companies.

Five of the rate reduction schedules filed with the commission within the last week account for $925,000 of the total reductions.

Other rate cuts by electric light and power companies are anticipated by the commission, based on the trend of this utility field in Missouri. At the same time rate experts of the commission are making a detailed analysis of the annual operating reports of all of the utility companies, to determine if their 1927 earnings exceeded the 7 per cent which the commission usually has held to be a fair return.

Result of Conferences.

None of the reductions in the total for the eight months was affected through full rate and valuation proceedings before the commission but were obtained through conferences between the commission and representatives of the utilities.

Several of the companies have filed voluntary reduction schedules without being called in by the commission for conferences on their earnings. Their officers have told the commission the rate cuts were designed to increase the volume of business, and thereby the revenues. In several such instances the earnings of the companies in 1927 did not exceed the fair return.

The disposition of the companies to cut rates and increase the volume of business is due, according to statements to the commission, to improved equipment and establishment of central generating stations serving a number of towns by transmission lines, development of diversified business that spreads the plant loads over the entire day instead of centering in peak periods and other reductions in operating costs.

Reports on file with the commission show some of the companies are generating current for as low as four mills a kilowatt hour, the cost ranging higher for smaller plants. Generating costs for some of the smaller plants formerly ran as high as 5 and 6 cents a kilowatt hour.

Reductions in a Week.

Within the last week the reduction schedules filed were:

Union Electric Light and Power Co., of St. Louis, reductions for power and commercial consumers totaling $691,000. New rates for residence consumers, outside St. Louis, are to be filed, providing about $25,000 in reductions. This action followed an investigation by the commission and a call for a report by the company on its earnings and effect of existing rates.

Missouri Power and Light Co., voluntary reductions in 94 Missouri towns totaling $127,000 a year.

Missouri Public Service Co., and Arkansas-Missouri Power Co., both controlled by the Insull interests of Chicago, filed voluntary reductions for 92 towns in Missouri, estimated at $100,000 a year.

Maryville Electric and Power, controlled by Stone and Webster of Boston, 6 to 20 per cent voluntary reduction for Maryville, Mo., and minor reductions in 25 other Northwest Missouri towns served by the company. The saving annually was not estimated.

Last September the commission brought about a reduction of $250,000 a year in electric rates for consumers in Kansas City, through analysis of the earnings of the Kansas City Power and Light Co., and conferences with the company officers.

TOO MANY TURKS CALLED MUSTAPHA; MUST FIND NAMES

Latest Edict From Angora Starts Entire Population on Search.

By the Associated Press.

CONSTANTINOPLE, May 12.—Fourteen million Turks are on the hunt for names with which to endow themselves. Reports from Angora state that an act requiring the adoption of family names is nearing passage. The lack of these names has caused infinite confusion as thousands call themselves by the same name, generally Mustapha or Fatima.

Mustapha Kemal Pasha, Turkey's President, himself was born simply Mustapha. He gained the Kemal when a school teacher, impressed by his literary ability, added the name of Turkey's greatest writer, Namick Kemal.

The new edict will be another slap at the Koran. Its precept "Don't be proud of family; make your own name," is responsible for the Moslems' lack of family tags.

SPECIAL MOTHERS' DAY SERVICES IN CHURCHES TODAY

Oldest and Youngest Grandmothers to Receive Flowers at Haven Street Methodist.

Mothers' day will be observed with special sermons, music and services in most St. Louis churches today.

Oldest and youngest grandmothers will receive flowers at the evening meeting at Haven Street Methodist Church. Services will be held at the Elks' Auditorium at 5:30 p. m.

AUTO HITS BOY AT ALLEY

William Settlemoir, 5, Critically Injured by Car.

William Settlemoir, 5-year-old son of Hyat Settlemoir, suffered critical internal injuries and injury to the skull when he was struck by an automobile as he crossed the alley in rear of the Settlemoir home at 4237 DeSoto avenue at 4 p. m. yesterday.

The machine was driven by Thomas Mann of 4222A Linton street.

HOOVER LEADER RAISES CAMPAIGN COST TO $300,000

J. W. Good, Before Senate Committee Revises His $250,000 Estimate—$241,274 Spent So Far.

By the Associated Press.

WASHINGTON, May 12.—Revising his figures on the basis of more complete information, James W. Good, former Representative from Iowa and leader of Herbert Hoover's presidential campaign, testified today before the Senate Campaign Funds Committee that expenditures reported to date totaled $241,274.

This total includes approximately $40,000, which Good said had been spent in the Ohio primary campaign, but does not take into account money that may have been spent in Northern California and in Florida, Maine, Missouri and New Hampshire.

Good promised to keep the committee advised on expenditures, saying that he would revise his figures upward before the end of the pre-convention campaign.

He said he thought he would have to set the total expenditure at $300,000 instead of the $250,000 estimated previously would cover all expenses.

As was the case during his first appearance, Good alternately argued with and declared before the committee and again was warned by the investigators that they did not care to hear campaign speeches.

He emphatically denied that he was the directing manager of the Hoover campaign, contending that there was no directing head of the Washington organization.

Reiterating that the expenditures on behalf of the Hoover candidacy had been "modest," Good declared this was the first time "in the history of the republic" that a candidate or his manager had appeared before a congressional committee and disclosed all expenditures by local committees over the country, insisting that the statement made by the campaign manager for Gov. Alfred E. Smith, leading candidate for the Democratic nomination, had not contained this information.

In this connection he referred to past expenditures on behalf of those seeking a presidential nomination, mentioning especially the evidence before the Senate Committee in 1920 showing that $414,987 had been spent on behalf of Frank O. Lowden, now runner-up to Hoover in the present fight for Republican delegates, and $1,773,320 on behalf of the late Gen. Leonard Wood, who was the chief contestant with Lowden in the 1920 pre-convention campaign.

Real Musical Value

KIESELHORST 49th Year

Pianos for Every Home

KIMBALL

Grands or Uprights



More Kimballs are in use in American homes than Pianos of any other name.

Grands from $795
Players from 50
Uprights from $410

KIESELHORST COMPANY

Established 1879 1007 OLIVE ST.



Texas Horned Frogs 50c Each

BABY TURTLES 15c Each, 2 for 25c

Tame as kittens, interesting strange fellows. Every child wants one, and daddy, too. Complete the home.

NATIONAL PET SHOPS

3101-03-05-11-13 Olive Street

Anything in pets, they are always here first. Salamanders, Strange Lizards and Chameleons in next shipments.

AEOLIAN

REMOVAL SALE



Remarkable Values

In Slightly Used and Exchanged

GRAND PIANOS

Smith & Nixon, Small Grand	$335
Lindeman & Sons, Parlor Grand	595
Chilton, Parlor Grand	457
Elburn, Small Grand	445
Chilton, Small Grand	356
George Steck, Pianola Grand	595

UPRIGHT PIANOS

Steinway, ebonized,	$285	Martin Bros.	$108
Farrand Cecillian	78	Wm. Knabe	195
Steinway, mahog.	265	Ennis	135
J. C. Fischer	165	Millikin	98
Chickering	275	Foster	125
Smith & Barnes	78	Wilcox & White	160
Lagonda	78	Estey	78
Lakewood	27	Field French	27
Bradbury	115	Gildem'ster & Kr'ger,	78

Payments as Low as $1.25 Weekly

OPEN EVENINGS

AEOLIAN

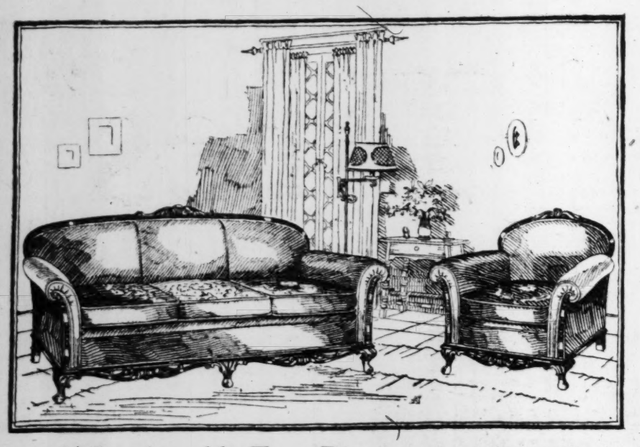
COMPANY OF MISSOURI

W. P. CHRISLER, President

1117-1119 LOCUST STREET

See These Values—Compare These Prices!

From our three large floors of Furniture we have selected these groups as typical of the fine quality and moderate prices always prevailing at Kennard's. It will pay you to see what we have before you buy.



A Comfortable Two-Piece All-Mohair Suite **$195.00**

Solid mahogany carved frames, mohair covered all over with reverse of cushions in colorful frieze. Sound construction; hair and moss filling.

Other Living-Room Suites from $165.00 Up

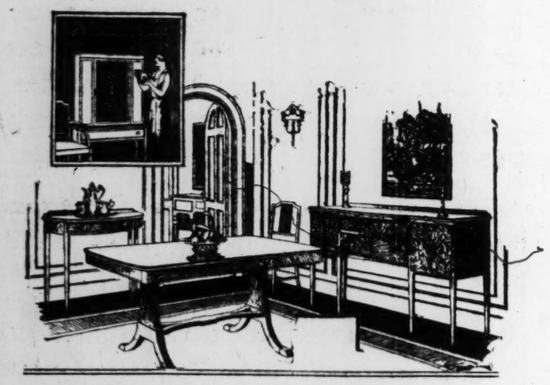


An Extraordinary Bedroom Suite **$189.00**

Here is an opportunity to dress your bedroom with furniture of outstanding character and at a very reasonable cost. Walnut and hardwood; dustproof interiors of quarter sawed white oak. Full-size bed, dresser, chest and dressing table.

Bench and Night Stand Can Be Had to Match

Other Bedroom Suites From $125.00 Up



A 10-Piece Group of Outstanding Worth **$387.00**

The chaste, straight lines of this Suite in Sheraton's classic manner, blend with curves of grace and simplicity. The beauty of the fine-figured crotch mahogany is heightened by delicate lines in soft amber tones. Solid mahogany and mahogany veneers. Extension table, china cabinet, buffet, server, 1 armchair and five side chairs.

Other Dining Suites From $165 Up

J. Kennard & Sons

Washington Ave. at Fourth St.

Save Money—Get Kennard's Prices Before You Buy

$2800 TAKEN BY LONE ROBBER IN PAYROLL HOLDUP

Manager of Baking Company and Chauffeur Held Up as They Drive Away From Bank.

DIRECTS DRIVER TO NEARBY ALLEY

"Good-by," Polite Young Man Shouts to His Victims as He Takes Cash and Car.

A polite young robber who bade his victims good-by and heard one of them wish him good luck obtained a $2800 cash payroll in a holdup yesterday, begun outside the Jefferson Bank and completed in an alley several blocks away where the robber drove off with an automobile containing the money.

Those robbed were George F. Hammon, manager of the General Baking Co. plant at Jefferson avenue and Carr street, and his chauffeur and guard, John Hittler.

"We drove over from the plant to the Jefferson Bank at Jefferson and Franklin avenues shortly after 10 o'clock," Hammon told police. "I went in the bank and deposited some checks and drew the payroll money, which was placed in a locked bag. Then I got back in the coupe in which Hittler had remained at the wheel. I closed the door and was putting the bag on the floor when the door was suddenly yanked open and a young fellow about 20 years old poked a revolver at me and said: 'Sit over there.'

"There was only one thing to do and that was to be pleasant about it, as Hittler and myself were not armed.

"'All right, get in,' I told the man. He said: 'You fellows drive like I tell you to.' He sat down and slammed the door shut.

"Hittler drove as directed, north to Carr, east to Twenty-first, over Twenty-first to an alley between Carr and Biddle and east in the alley half way toward Twentieth. He made Hittler stop there and said: 'You fellows get out here and I'll take the car.' He drove off, shouting 'Good-by' and I replied, 'Good luck.'"

The payroll was insured. The leather bag which contained the money was lined with wire netting to prevent slashing and had a lock, the keys to which were at the bank and the baking plant.

There have been seven payroll holdups, in which a total of $8530 was taken, so far this year.

10 YEARS IN REFORMATORY FOR POCK-MARKED ROBBER

Same Sentence for Two Youths Who Aided Andrew Eigenbrod in Bank Holdup.

Andrew Eigenbrod, 20 years old, was sentenced to 10 years in the Boonville Reformatory by Circuit Judge Mulloy at Clayton yesterday on his plea of guilty to participation in the holdup of the Old Orchard State Bank of Webster Groves on Feb. 29 last, in which $775 was stolen by three men.

Witnesses to the holdup reported to Webster Groves police that one of the robbers was pock-marked. This clew led to the arrest of Eigenbrod, whose face is pock-marked, at his home, 221 West Rose Hill avenue, Ferguson. He confessed and named Walter Byerly, 22 years old, and Gilbert Crews, 18, also of Ferguson, as his accomplice in the holdup. Both pleaded guilty, were sentenced to 10 years each in the reformatory and now are at Boonville.

SEEKS DIVORCE, CHARGING WIFE PLOTTED HIS DEATH

Alfred Gannon, 66, Says She Conspired With Man to Have Him Killed.

Alfred Gannon, 66 years old, a truck farmer, filed suit for divorce at Edwardsville yesterday on the ground that his wife, Dillie, 64, conspired with William D. Harris, 60 years old, to have him killed.

Gannon, who is partly paralyzed, states in his petition that he was fired on by Harris while walking through a field on his farm near East Alton on Jan. 10, last. Several pellets from a shotgun struck him on the head, Gannon states. He charges that the attempt to take his life resulted from a conspiracy between his wife and Harris, both of whom were employed at the Western Cartridge Co.

Mrs. Gannon and Harris who were indicted several months ago on a charge of assault to kill, are at liberty on bond.

Negro Courtroom Janitor Dies.

Andrew "King" Cannon, 58 years old, a Negro employed as court room janitor by Circuit Judge Robert Hall for 10 years, died suddenly at Fourteenth street and Clark avenue at 6:30 a. m. yesterday. He resided at 4340 Cote Brilliante and had been under treatment for heart disease. It is presumed that he was on his way to the Municipal Courts Building when stricken.

DRIVER OF BUS THAT KILLED MAN IN CRASH HELD

Frank Thomas Was in Charge of Vehicle That Struck Auto and Fatally Hurt W. R. Judd.

Frank Thomas, 28 years old, of 2620A North Twenty-first street, a shop foreman for the Purple Swan Bus Co., was held by a Coroner's jury yesterday in the case of W. R. Judd, 23, who was killed when his automobile collided with a bus driven by Thomas on St. Charles road at Wise avenue, at 1 a. m. Friday.

Judd, an employe of the Polar Ice and Fuel Co., residing at 2234 Spring avenue, St. Louis County, was driving east and the bus was headed west on St. Charles road when the accident occurred. Thomas testified Judd's machine brushed against the bus, the bumper catching in the left front wheel of the bus and causing the larger conveyance to swerve to the wrong side of the road, where it was found.

Thomas was bound over for preliminary hearing before Justice of the Peace Stecker Tuesday. Judd's body was sent to Cookville, Tenn., his former home, for burial.

SENATE VOTES $25,000 MORE FOR VARE ELECTION INQUIRY

Thus Far Cost of Investibation Has Been $50,000, Deneen Tells Blease.

By the Associated Press.

WASHINGTON, May 12.—An additional $25,000 for conducting an investigation into the Vare-Wilson senatorial contest in Pennsylvania, was voted by the Senate today in adopting a resolution offered by Senator Deneen, (Rep.), Illinois.

Answering Senator Blease (Dem.), South Carolina, Deneen said that the investigating committee had spent $50,000 thus far.

Isadora Duncan's Work Continues.

By the Associated Press.

PARIS, May 12.—By training working men's children in the dance traditions of Isadora Duncan her friends here hope to perpetuate in France the work the dancer's death cut short.

$2.25 COMPLETE

Mon. and Tues. Only
In Zylo Library Frames
SPLIT-JOINT
Large Lenses for Reading or Distance (Spherical Combinations)
Price Includes Guaranteed Accuracy



KRYPTOK
INVISIBLE BIFOCALS
LENSES ONLY
Far and Near Seeing
(Spherical Combinations)
Mon. and Tues. Only
$6.75 A PAIR

Your Eyes Examined by
THE MORITZ METHOD
INCLUDES THE OCULIST, THE OPTOMETRIST AND OPTICIAN. CONSULTATION FREE
Moritz Optical Co.
609 N. BROADWAY
Corner Washington Avenue

FREE A valuable Thermometer to anyone bringing in this ad.

C.E. Williams

Ladies' Perfect Fitting
Dr. Sawyer Shoes
(Built-in Steel Arch)

The smartly styled Dr. Sawyer Shoe is fashioned over special combination lasts, two widths wider at ball than at heel. They never gap at the sides, never slip at the heel, or wrinkle at the arch.

Every Size 2½ to 11. Widths AAA to EEE

"CORINNE" Cut-Out Ties

Black Kid or Patent Leather — *Sizes 2½ to 11 Widths AAA to EEE*



A perfect-fitting tongueless Tie, made over combination lasts—fits snugly to every part of the foot. Built-in steel arch. Covered Cuban heels. Rubber top lifts.

$7.00

Buckle Pumps — *Patent or Black Kid* — *Sizes 4 to 9, Widths AAA to D..* **$8**

Strap Pumps — *Patent or Black Kid* — *Sizes 4 to 9, Widths AAA to D..* **$7**

Double Eagle Stamps Monday

MAIL ORDERS FILLED — **C.E. Williams** SIXTH and FRANKLIN *Quality Shoes for All the Family* — We REDEEM EAGLE STAMPS

Doors Will Be Opened at 8:30 A. M. for This Sale

PHONOGRAPH *Prices Slashed* ...at WURLITZER

The greatest Phonograph Sale in the history of St. Louis takes place Monday—at 1006 Olive St. All famous makes, including genuine Victrolas, Brunswick, Vocalian, Pathe and others—all in perfect operating condition—many like new. Used but not misused Orthophone Victrolas and Radiola combinations are also included. All guaranteed by Wurlitzer, the world's largest music house. Prices have been cut to the limit. Every Phonograph must be sold Monday.

LOOK AT THE PRICE SLASHES



Never Before Such Great Phonograph Values

	WAS	NOW
Almophone	$125.00	$ 10.00
Columbia	$125.00	$ 12.00
Rivoli	$135.00	$ 14.00
Victrola	$150.00	$ 19.00
Edison	$175.00	$ 16.00
Victrola	$110.00	$ 15.00
Victrola	$225.00	$ 29.00
Victrola	$150.00	$ 19.00
Orthophonic Radiola 20 Comb.	$420.00	$195.00
Orthophonic Radiola 28 Comb.	$670.00	$298.00
Electrola	$550.00	$325.00
Electrola	$625.00	$397.00
Orthophonic Victrola	$125.00	$ 87.50
Orthophonic Victrola	$165.00	$129.00
Orthophonic Radiola Comb.	$1000.00	$675.00
Orthophonic Radiola Comb.	$328.50	$195.00

And Many, Many Others

Terms as Low as **50c** A WEEK

WURLITZER
1006 OLIVE ST.

THE NEW
GOODYEAR
DOUBLE EAGLE
TIRES AND TUBES
FOR SALE AT THESE SERVICE STATIONS

—CENTRAL—

BUSY BEE MOTOR CAR CO.
4465 Manchester (at Taylor) GRand 760

GILBERT TIRE CO.
Northeast Cor. 9th & Walnut GArfield 400

GLENN'S
LIndell 2363 Grand & Pine JEfferson 491

GORMAN BROS.
3919 Washington Boul. JEfferson 193

HENRY & MAGINNIS TIRE CO.
1422-32 N. 10th St. TYler 044
2315-17 Pine St. (Branch) CEntral 268

STANDARD TIRE CO.
2843-47 Washington Boul. JEfferson 030

—NORTH—

B. & K. TIRE CO.
2445 N. Grand Boul. LIndell 704

Oberjuerge Tire & Battery Co.
8346 Halls Ferry Rd. (Baden) EVergreen 943

ST. CYR BROS.
2856 N. Grand Boul. LIndell 051

—SOUTH—

CRAIG AUTO TIRE CO.
2509 S. Jefferson VIctor 103

GEWINNER AUTO SUPPLY
2800 Sidney VIctor 283

UNION MOTOR CAR CO.
39th and Blaine GRand 1182—893

—WEST—

Anderson Auto Supply Co., Inc.
4614 Washington Boul. DElmar 367
6658 Delmar Boul. PArkview 071

Continental Auto Supply Co.
5837 Delmar CAbany 0080—140

—KIRKWOOD—

KIRKWOOD TIRE CO.
137 S. Kirkwood KIrkwood 167

—CLAYTON—

S. & S. AUTO SUPPLY CO.
7748 Forsythe Boul. WYdown 035

—EAST ST. LOUIS—

SULLIVAN TIRE CO.
10th and State Sts. BRidge 497

"Cel

We are building at Goodyear now a new tire—the equal of which the world It is intended to h of the founding of Commercially this t lines; we are purp good.

No man concerned ample, has worked specification of any We are calling this DOUBLE EAGLE.

It embodies the ma ful aspiration that largest rubber comp It costs a good dea other tire.

We expect it to ha because it is confes the average person

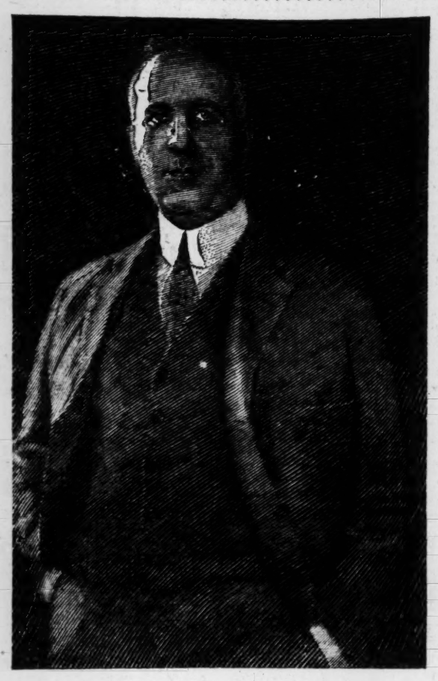
As for the tire its moderate pressure est, finest tire that Its massive, deep-cu is virtually double- The compound used longest-wearing tha

G

"Celebrating our Anniversary

we build the

Tire of Tires"



THE TIREMASTER

P. W. Litchfield, President of The Goodyear Tire & Rubber Company, Inc.; President, Chairman, or Advisory Board Member of twenty-four affiliated or subsidiary corporations. Under Mr. Litchfield's direct charge, Goodyear has made more than 115,000,000 tires, and now crowns that unequaled record with the Goodyear Double Eagle Tire

WE ARE building at Goodyear now a new tire—the equal of which the world has literally never seen.

It is intended to honor the thirtieth anniversary of the founding of this business in 1898.

Commercially this tire will never rival our major lines; we are purposely making it extravagantly good.

No man concerned in its development, for example, has worked under the limitation of a cost specification of any kind!

We are calling this new tire the GOODYEAR DOUBLE EAGLE.

It embodies the mature experience and the youthful aspiration that instruct and energize the largest rubber company in the world.

It costs a good deal more to buy than does any other tire.

We expect it to have a very limited production, because it is confessedly a much better tire than the average person needs.

AS for the tire itself, it is a perfectly balanced, moderate pressure type—the handsomest, strongest, finest tire that money can buy.

Its massive, deep-cut, tractive All-Weather Tread is virtually double-thick.

The compound used in this tread is the toughest and longest-wearing that Goodyear has ever developed.

Not even standard truck tire compounds present a stouter resistance to abrasion and wear.

The body of the Goodyear Double Eagle Tire is likewise special throughout.

It is built of extra-heavy SUPERTWIST cord fabric, to a new oversize dimension both in cross-section and overall diameter.

There are more plies, more rubber between the plies; even a lining of an extra layer of rubber to prevent moisture reaching the cords.

Supplementing the lavish use of the finest materials, the tire gains strength and life from a special low temperature cure.

DO not confuse the new Goodyear Double Eagle Tire with any so-called "heavy duty" tire—it is much more than that.

It is definitely non-competitive, by design and intention, frankly a *super*-tire—in the highest meaning of the term.

You ought never to have a puncture with it, because of its great thickness of tread and body.



THE MASTER TIRE

IDENTIFICATION:
On the sidewall of this tire you will find in silver silhouette the Double Eagle: world-mark of superfine quality and value, symbol of that Goodyear union of seasoned experience and youthful progress which has produced the tire of tires



You ought never to experience a blowout or any similar trouble—the chances against it should be about 1000 to 1.

FOR months, now, we have been running tests on the Goodyear Double Eagle before offering it to the public.

On high-speed dashes from Akron to the Pacific Coast and return, on 800-miles-a-day schedules on the mountain roads of New Mexico and Arizona, it has proved to be everything we hoped.

So we offer it through our Goodyear Dealers to those who want the best the world affords, in full confidence of its matchless merit.

We tell you in advance that under anything like normal conditions it will last as long as you keep your car.

Goodyear has made for the Double Eagle Tire an equally superior and enduring inner tube—and calls this distinguished buff-color tube also the Double Eagle

GOODYEAR

THE GREATEST NAME IN RUBBER

PARTIAL MARKET ST. REPORT OVERRULED

Judge Frey Rejects Effort Made by City to Speed Up Widening Project.

An effort by the city to speed up the Market street widening, a bond issue project, was defeated yesterday, when Circuit Judge Frey overruled the city's motion to have the commissioners, appointed to assess damages and benefits on property owners, make a partial report now.

The city especially wanted a partial report now on Market street between Eleventh and Fourteenth streets, part of the Memorial Plaza. Transcription of the full report is under way at city hall, but may not be completed before October or November, City Counselor Muench informed the Court. Meanwhile the actual widening will be held up, as it cannot be started until a report is made in court.

The three commissioners appointed in the city's condemnation proceedings opposed the move for a partial report. They are R. E. Pearcy, an attorney; William E. Caulfield, real estate dealer, and Edward E. Butler, now Judge of theCourt of Criminal Correction.

Pearcy told Judge Frey the commissioners had completed their work and turned their figures over to the City Counselor's office to be written up, and he could see no occasion for writing a partial report. A partial report, he said, would be unfair to property owners not included in it, as it would affect their property and make it hard to rent, lease or sell. The city ordinance which permits partial reports did not contemplate such a situation as the Market street project, Pearcy argued.

In disapproving of a partial report, Judge Frey said no necessity for one had been shown. He said the commissioners had done their full duty. He agreed with Pearcy that a partial report would be unfair.

DR. W. W. MATHEWS ELECTED BISHOP OF A. M. E. CHURCH

Dr. W. W. Matthews of Washington was elected a Bishop at the quadriennial African Methodist Zion Conference at the Coliseum Friday. He is secretary of foreign missions for the conference. Another Bishop will be elected later.

About 1000 delegates are attending the sessions of the conference, which represents 500,000 Negroes in North and South America and Africa.

8,445,355 TONS FOR BARGES ON MISSOURI RIVER

That Is Potential Tonnage Available When Proposed Line Can Give Adequate Service.

Potential tonnage available when the proposed barge line on the Missouri River can give adequate service is computed at 8,445,355 tons a year in a report given out yesterday by T. L. Gaukel, head of the local office of the Department of Commerce, in the Liberty Central Building.

Hundreds of shippers from St. Louis to Yankton, S. D., were interviewed in a two months' survey. The local offices of the department, here and in Kansas City, were the headquarters. The work was done by four agents of the transportation division, under direction of Norman F. Titus, who directed similar surveys on the Mississippi and Warrior rivers. Another survey has been ordered on the Ohio to determine the tonnage now available between Pittsburg and New Orleans.

Potential Missouri River tonnage is shown in the report as more than 1,000,000 tons a year higher than the estimate for the Upper and Lower Mississippi. This bears out the contention of advocates of a barge line for the Missouri, and the views of some practical river men, who have declared that the Missouri might be made the most profitable link of the great Mississippi Valley river system.

Kansas City, with 2,869,815 tons a year, shows the greatest potential tonnage, followed by Omaha with 2,021,455 tons; Sioux City with 1,281,214 tons and St. Joseph with 1,045,664. St. Louis is fifth, with a potential offering of 656,594 tons a year.

Coal and Coke for the Missouri River district is by far the greatest single possibility at St. Louis, accounting for 500,000 tons of the annual 656,594. Both Kansas City and Omaha, however, offer slightly more of these commodities, which are second in a list of 40, with total coal and coke potential estimated at 2,303,044 tons a year.

Grain and grain products head the list of commodities, with a total offering of 3,465,222 tons a year. St. Louis, naturally, offers only 50,000 tons of this item annually, while the great agricultural district about Kansas City offers 1,259,750 tons a year and the section above Kansas City offers 2,117,987.

Iron and steel is the third commodity, with total offerings of 739,917 tons a year, of which St. Louis offers 54,025 tons a year while Kansas City offers 10 times as much. As indicated, grain and coal and coke lead the 40 items by a very wide margin.

The survey shows more tonnage for the upper section than for the lower—4,715,918 tons a year for the section above Kansas City, as compared to 3,729,437 tons a year for the section below Kansas City. This is significant in view of the well-organized movement to extend the deep channel all the way to Yankton.

WOMAN AND DRIVER INJURED WHEN SPEEDING AUTO UPSETS

Machine Overturns After Grazing Another Car; Both of Victims Taken to Hospital.

After grazing another machine at Texas avenue and Miami street, an automobile traveling at a high rate of speed, overturned at 7 o'clock last night, injuring Miss Thelma Patterson, of 3862A Folsom avenue and the driver, Charles Conklin, of 2366 Sulphur avenue, a foreman in the City Street Department.

Harley Patterson, a mechanic, who was following in another automobile, took his wife from the upset machine and carried her to City Hospital. She suffered head injuries and bruises of the body.

The driver was taken to Lutheran Hospital, suffering from shock and internal injuries.

The machine he hit was driven by Charles J. Decker Jr., of 3354 Pennsylvania avenue. Decker's car was damaged slightly, but he escaped injury.

12 MEN AND FOUR WOMEN ARRESTED IN RAID ON FLAT

Clink of Glasses and Sounds of Revelry Lead Police to 3 South Euclid Avenue.

The clink of glasses and sounds of revelry audible above the jazz music of a radio caused Police Sergeant McCormack of the Newstead Station to make closer investigation of a first floor flat at 3 South Euclid avenue late last night. What he saw there moved him to call for aid.

When the reserves arrived, they entered the flat, arrested 12 men and four women seated at tables and seized in the basement, he reported, 15 cases of home brew beer. Seven of the men arrested said they were students. They were held at the Newstead Station as suspected of liquor law violations.

Girl Injured by Street Car.

Miss Hortense Bess, 16 years old, of 3845 Lee avenue, alighted from a westbound Market street car and stepped in front of an eastbound car in front of Forest Park Highlands on Oakland avenue at 7:30 o'clock last night. At city hospital she was said to have suffered a skull injury.

10 YEARS FOR NEGRO SLAYER

Earl C. Harris, Sentenced for Killing Common-Law Wife.

Earl C. Harris, 26-year-old Negro, was sentenced to 10 years in the penitentiary by Circuit Judge Rosskopf yesterday on his plea of guilty of manslaughter in connection with the killing of his common-law wife, Callie Edgerton, July 4, 1926. Mrs. Edgerton's body was found four days later in their home at 817 North Tenth street with the throat cut.

Harris had left town the day after the offense, according to his written confession introduced the State, and was arrested March in Detroit. He said his wife after she had cut him a hatchet and razor, follo quarrel.



Did you get your Lucky Dime? Say "Howdy, Joe Glick," when you see him, and he'll hand you a Lucky Dime.

No Extra Charge
for
One-Day Service
(In Emergencies)

If, in an emergency, you want one-day service, Glick's Laundry will give you perfect work in that time without extra charge.

Of course, we cannot render this service EVERY day to everybody, but you have the assurance of our earnest co-operation.

This is just another bit of satisfying service to be found exclusively at Glick's.

You Never Saw a Laundry Like Glick's

Glick's LAUNDRY

JOE GLICK, PRES.

FOrest 4600 — 5190-5192 Delmar Blvd.

STOUT WOMEN

A Value-Giving Sensation Monday in the

SIZES 40 to 56

Lane Bryant never claims more than it can deliver! You've never seen such wonderful Dresses at $6.95!

Lane Bryant Basement
SIXTH AND LOCUST

Nothing ever like it before—
And probably never again



IMAGINE! 2000 New Silk DRESSES That are regularly $10, $12.95 and $15

These are the prices that any store would mark these Dresses. They are worth $10.00, $12.95 and $15!

We have made one of the most outstanding purchases in our history—and offer it all to you at only $6.95!

Every Dress is simply gorgeous!

Did you ever hear of or see materials like this at $6.95? FINE FOULARDS—FLAT CREPES that just wear and wear — GEORGETTE CREPES in a garden of colors—PRINTED RADIUM SILKS, the like of which you've never seen. Every new SHADE—every new STYLE—why it's absolutely unheard of! No one should miss this opportunity to purchase a FEW of these Dresses. For DRESS wear, SPORTS wear and STREET wear.

Lane Bryant's STOUT ARCH SHOES for STOUT WOMEN

Are Stylish—Comfortable—Economical—Best Value in St. Louis



All-Leather Shoes $6.75

Widths A to EEE
Sizes 4 to 11

Try a Pair at $6.75



Many More Styles at $6.75

Many exclusive features—"Combination Last"—Snug heel fitting—Reinforced Arch

MADE FOR WEAR—and every pair guaranteed to give complete comfort and satisfaction. Because they are made in our own factory and we can afford to sell them for $6.75—a very low price, indeed.

We Deliver. So Call Up MAin 2551 2552

COUSINS TEA CO.
4 S. BROADWAY
THE COFFEE BUSINESS IS OUR BUSINESS

Don't carry it Just phone MAin 2551 MAin 2552

GOOD COFFEE IS CHEAP COFFEE
CHEAP COFFEE IS NEVER GOOD COFFEE

$1.00 EAGLE STAMPS With Bottle Bar-B-Q SAUCE, 15c

PEANUT BUTTER Watch us grind it fresh for you, whole pound, fresh. 25c

Cousins Best, lb. 53c
Cousins Triple Mixture, lb. 53c
Fine Guatemala, lb. 50c
Fine Bourbon, lb. 40c
Our French, always good, lb. 42c
Finest Coban, lb. 55c

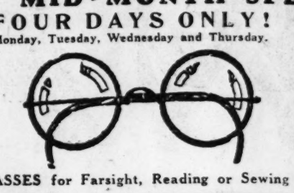
$2 Eagle Stamps Free With Each Pound of PURE DUTCH COCOA 25c Full Pound

2 Large Boxes of IODIZED SALT and One 2½-lb. Box Sal Soda. All for 20c

100 Lbs. Best C. & H. Cane Granulated WITH $3.00 OTHER GOODS SUGAR, $6.25

BUY YOUR COFFEE AT A COFFEE STORE

MID-MONTH SPECIALS
FOUR DAYS ONLY!
Monday, Tuesday, Wednesday and Thursday.



GLASSES for Farsight, Reading or Sewing

$4.50 — Ordinarily Priced at $8.50, $10 & $12.50



DR. F. J. GUIL... All Prices In... Thorough Ey... $4.5...

Dr. Guilbault, who has examined over 50,000 pairs of eyes during his 28 of practice in St. Louis, will give you his personal attention.

F. J. GUILBAULT OPTICAL CO., 423 N. Broad...
(BETWEEN LOCUST AND ST. CHARLES)

Prufrock-Litton
Fourth and St. Charles

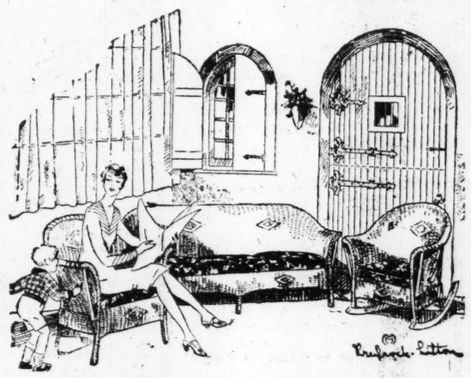
Savings 10% to 33⅓% in Our

21st Anniversary Sale

In this, our 21st Anniversary Sale, we share our profits with you by offering quality Furniture for the entire home at

10% to 33⅓% Reductions

Prospective brides and grooms who are wise will choose their furniture now during this sale. Newest designs are offered—selections made now will be held for later delivery.



Waverly-Green Fibre Suite

In this sale we offer not the run of ordinary wicker furniture, but a stock which has been selected with discrimination, taste and purpose.

The Suite above—of closely woven fiber is finished in the newest two-tone Waverly green, with gaily printed cretonne-covered seat cushions, spring filled. The settee is 72 inches, the armchair and rocker very comfortable. These three pieces, marked from $99 to

$68

Separate Pieces Will Be Sold Settee, $37; Armchair, $15.50; Rocker, $15.50; Table to Match, $14; Desk, $19; Desk Chair, $7.



Ten-Piece Duncan Phyfe Suite

Sketched above is truly a handsome Suite of Duncan Phyfe design. Each piece is beautifully constructed of mahogany veneers—artistically fashioned.

The nine pieces comprise China Cabinet, 66-inch Sideboard, Serving Cabinet, twin-pedestal Table, 42x58 inches, with an 8-foot extension; two graceful Armchairs and four Side Chairs; seats covered in a good grade of mohair. These ten pieces marked from $280 to..... $210

Sale of 50 Walnut Chests

Protect your Winter finery from the meddling moths this Summer by selecting one of these Chests.

The style shown is made of walnut, cedar lined. It is 45 inches long. Fifty of these Chests are offered at the low price of—

$19.75

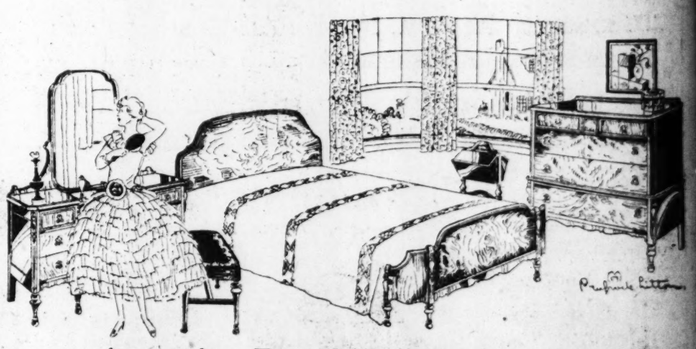
Liberal Terms

During our Anniversary Sale on a purchase of $100 or more, we will allow you to pay as little as One-Fifth Cash, balance in ten equal monthly payments. (No interest is charged.)

Or two per cent discount for all cash.

Deliveries

Furniture selected now will be held for delivery whenever you say. Visit our store this week.



Attractive Four-Piece Chamber Suite

This Suite is constructed of beautiful butt walnut veneers—all pieces are delightfully plain, of unusually pleasing lines.

The four pieces as shown—stylish French Vanity, Bow-End Bed, Chest of Drawers and Bench; marked from $168 to..... $135

Separate Pieces Will Be Sold:
Dresser, $64; Vanity, $50; Chest, $36; Bed, $41; Chair, $8; Bench, $8.

=Editorial=
All "In Tune"!

Spring has come—and with it come Brides—Buds—and Birds—making Nature all-harmonious.

City folks are turning their thoughts vacationward—and many a youth and maid getting their first glimpse of farm animals will wonder which is the sheep.

But, oh! The joy—the benefits this outdoor life will bring to many pent-up souls—as their conception of life is broadened by Nature's moving picture show!

We can each add to the joy of some individual less fortunate than we—during this God-given season.

LET'S DO IT!

(Signed) Harry Prufrock

May 12, '28.

W... L...

It's Going to Ra... Candy Fro...



Walgreen's Trea...
Walgreen Drug Stores have made ... G. Schuering, President of the Curt... Capt. Dallas M. Speer and his Baby ... St. Louis with bars of Baby Ruth, atta...



Can... Toda...

TOILET N...
35c Djer-Kiss Talc...
50c Java Rice Powd...
25c Mavis Talc...
Houbigant Face Pow...
60c Djer-Kiss Powd...
25c Kleenex...
$1.50 Manon Lescau...
FREE A dainty Sifter with Hudnut's 3-Flower Powder...
65c Pond's Cream...
50c Jergens Lotion...
60c D. & R. Cold Cr...
$1.00 Lemon Cream...
$1.00 Amelita Theatrical Cream...
$1.00 Boncilla Clay...
50c Palmolive Sham...
60c Danderine...
50c Mulsified Sham...
50c Luster...
75c Stacomb...
$1.50 Goldman's Hair Rest...
50c Glazo Nail Polis...
60c Pompeian Roug...
50c Djer-Kiss Rouge...
60c Odorono...
60c Cutex Compact...
50c Non-Spi...
50c Hinds Honey and Cr...

HEADACH...
Banish headache quickly with 1 or ... Kamnia Tablets. Also stop pains of a... end insomnia and nervousness. S... balanced formula insures safety and ... results. Prescribed by doctors and ... the world over for more than 35 yea... lieves where others fail. 25 millions ... nually. In vest-pocket tins.
23c
Anti-Kamnia
Quick Relief From Pains and A...

DECO
Cordials and Cocktails
(Non-Alcoholic)
Deco's rich, mellow flavor, smacking tang and heavy body will give your palate a new sensation. As a mixture with soda, seltzer, water, ginger ale or what have you, Deco can't be beat.



Ask for a Deco Recipe Book and learn to mix "A Merry Widow Dream Cocktail" and 34 others.
Beautiful Quart Bottle.... 98c

written confession introduc... the State, and was arreste... March in Detroit. He said h... his wife after she had cut him... a hatchet and razor, follow... quarrel.

TH SPECIALS
NLY!
d Thursday.



DR. F. J. GUILB...
All Prices Inclu... Thorough Eye ...
ng or Sewing
ly Priced at
10 & $12.50
$4.5
50,000 pairs of eyes during his 25 ...
his personal attention.
CAL CO., 423 N. Broadw...
T AND ST. CHARLES)

Our
Sale
grooms who are wise
ure now during this
e offered—selections
r later delivery.

rial=
une"!
it come Brides—Buds—
harmonious.
their thoughts vaca-
uth and maid getting
animals will wonder
fits this outdoor life will
s their conception of life
g picture show!
joy of some individ-
ve—during this God-
IT!
Prufrock



Suite
ncan Phyfe design.
neers—artistically.
$210



Suite
neers—all pieces
$135
$8; Bench, $8.

WALGREEN'S LOW PRICES

Address Mail Orders 3962 Page Boul. Add 10% for Postage

It's Going to Rain Candy From the Sky!



Walgreen's Treat to You!

Walgreen Drug Stores have made arrangements with Otto G. Schuering, President of the Curtiss Candy Co., to bring Capt. Dallas M. Speer and his Baby Ruth Airplane to shower St. Louis with bars of Baby Ruth, attached to small parachutes.



Candy Showers
Today and Monday
3:30 P. M.
Watch for It!

TOILET NEEDS

35c Djer-Kiss Talc	21c
50c Java Rice Powder	34c
25c Mavis Talc	16c
Houbigant Face Powder	75c
60c Djer-Kiss Powder	39c
25c Kleenex	19c
$1.50 Manon Lescaut Face Powder	$1.19
FREE A dainty Sifter with Hudnut's 3-Flower Powder	75c
65c Pond's Cream	39c
50c Jergens Lotion	33c
60c D. & R. Cold Cream	42c
$1.00 Lemon Cream	69c
$1.00 Amelita Theatrical Cream	59c
$1.00 Boncilla Clay	79c
50c Palmolive Shampoo	29c
60c Danderine	42c
50c Mulsified Shampoo	34c
50c Luster	36c
75c Stacomb	59c
$1.50 Goldman's Hair Color Restorer	$1.23
50c Glazo Nail Polish	37c
60c Pompeian Rouge	39c
50c Djer-Kiss Rouge	37c
60c Odorono	44c
60c Cutex Compact Set	44c
50c Non-Spi	34c
50c Hinds Honey and Almond Cream	34c

Monday Only

At St. Louis Stores

515 Olive St. — Belt & Pershing
Grand & Olive — Grand & Delmar
7th & Locust — Cherokee & Iowa
514 Washington — Union & Delmar
8th & Washington
Kingshighway & Delmar
Hodiamont & Easton
DeBaliviere & Kingsbury
Skinker & McPherson

East St. Louis Store:
Missouri at Collinsville



Seamless
Bath Spray
A good grade rubber tubing with universal faucet connection. Fully guaranteed.
89c



Freshly Made
Cold Cream
Made daily in our own laboratory; is always fresh when you buy it. 50c jar.
39c



Easy Shaving
Peau Doux softens stiff beards; that is why it is used by thousands. Large 50c val.,
36c



3 Castles, Chesterfields, Camels, Lucky Strikes, Old Gold, Home Runs — 2 pkgs. 25c — Carton 200 — $1.15

Louis Martinez, Student Prince Au Rey
10c Size **2 for 15c**

Happy Thoughts, Cedarhurst 5c size **5 for 20c**

Hauptmann, Niles and Moser
8c size **5 for 30c** can 25 $1.49

25c Woodbury's Soap 4 Bars 50c

DENTIFRICES

50c Pepsodent Paste	34c
50c Ipana Paste	34c
30c Lyon's Powder	19c
50c Pebeco Paste	34c
60c Corega Powder	42c
50c Pyrolac Milk Magnesia Tooth Paste	33c

SOAP SPECIALS

25c Cuticura Soap	17c
25c Resinol Soap	17c
25c Packer's Tar	17c
25c Chex Soap	17c
10c Creme Oil	5 for 29c
10c Lifebuoy	3 for 18c

SHAVING NEEDS

50c Mennen's Cream	34c
$1.00 Bouquet Vegetal	59c
50c Williams' Cream	34c
50c Mennen's Skin Balm	36c
$1.00 Gillette Blades	75c
35c Ever-Ready Blades	26c
50c Shav-Lux	39c

MEDICINE CHEST NEEDS

25c Nature's Remedy	15c
75 Bellan's Tablets	59c
50c Doan's Pills	39c
$1.00 Rite Wate Reducing Tablets	79c
25c Iodine, 1 oz.	19c
25c Epsom Salts	17c
50c Bay Rum	36c

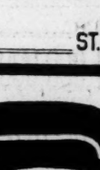
MISCELLANEOUS

Cannon Towels	4 for $1.00
25c Golden Harvest Bird Seed	17c
25c Infant Syringe	19c
75c Hospital Cotton	39c
75c Gauze, 5 yards	49c

Prescriptions

Filling prescriptions is a serious service. The ingredients, the specifications given the pharmacist and the directions for the patient are important details. Every Walgreen pharmacist is a recognized expert.

Electric Curling Iron
A fully guaranteed iron with cord and plug. Starrite Jr. Brand. $1.50 value
69c

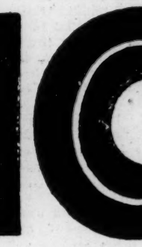


Big Ben Alarm Clock
A beautifully finished Clock with a loud, clear ring, a reliable timekeeper —$3.25 value
$2.39



Special Offer

50c Dr. West's Tooth Brush and 50c Bottle of FLETCHER Mouth Wash
Both for..... **42c**



Dr. West Tooth Brushes can be had in Hard, Medium or Soft Bristles in sizes for every member of the family. Pyrodent Mouth Wash if used daily promotes a healthy condition of the mouth, gums and teeth.

Take Advantage of This Special Offer Today

Special Sale Elastic Hosiery

Stout Silk Seamless Anklet.. $3.10
Stout Silk Seamless Knee Cap, $3.19
Stout Silk Seamless Garter Stocking $4.69
Abdominal Supporter, Paramount, $3.59
Abdominal Supporter, Fig. 1924, $7.41
Trusses $3.50, $15.00

514 Washington
515 Olive
7th and Locust

HOME REMEDIES

50c Phillips' Milk Magnesia,	33c
$1.00 Nujol	69c
$1.25 S. S. S. Tonic	89c
$1.00 Lavoris	67c
60c California Syrup of Figs	39c
$1.50 Lyco-Tonic	98c
$1.50 Peruna	89c
60c Sal Hepatica	39c
30c Bromo-Seltzer	19c
35c Woofter's Corn and Bunion Remedy	26c
35c Get's It Corn Liquid	27c
Sodium Phosphate	37c
$1.50 Anusol Supporters	98c
Pepto-Mangan $1.50 Gude's	98c
$1.00 Russian Mineral Oil	49c
$1.50 Neoferrin	$1.23

Special Sale
Spring Cleaning Needs



60c Rubber Gloves
A good grade red rubber in all sizes. Protects the hands from housecleaning.
32c



$1.50 Chamois
Size 17x23 inches; washable, oil tanned. For automobiles and housecleaning. Special,
93c



Justrite Cleaner
Apply Justrite on any garment. Cleans without leaving a ring.
23c

50c Rubber Apron	29c
15c Wall Paper Cleaner, Absorene, 2 for	17c
50c Sponge	29c
$1.00 Radiant Oil Mop	59c
$1.00 Garment Moth Bag	49c
10c Lemco Bags	5 for 39c
50c Moth Rice	29c
$1.00 Larvex	79c
$1.00 Flit, Complete	79c
35c Energine Cleaner	26c
30c Sapo Elixir	19c
Black Flag Powder	27c
P. D. Q. Liquid	39c
15c Chlorinated Lime	9c

HEADACHE

Banish headache quickly with 1 or 2 Anti-Kamnia Tablets. Also stop pains of all kinds; end insomnia and nervousness. Scientific balanced formula insures safety and certain results. Prescribed by doctors and dentists the world over for more than 35 years. Relieves where others fail. 25 millions used annually. In vest-pocket tins.

23c
Anti-Kamnia
Quick Relief From Pains and Aches

Good for Your Hair and Scalp, 75c
ED. PINAUD'S
Eau de Quinine
HAIR TONIC



The nationally known Hair Tonic. Removes dandruff and stops falling hair. Invigorates the scalp and promotes the growth of hair—
69c

DECO
Cordials and Cocktails
(Non-Alcoholic)

Deco's rich, mellow flavor, smacking tang and heavy body will give your palate a new sensation. As a mixture with soda, seltzer, water, ginger ale or what have you, Deco can't be beat.

Ask for a Deco Recipe Book and learn to mix "A Merry Widow Dream Cocktail" and 34 others.



Beautiful Quart Bottle.... 98c

Listerine Tooth Paste



For Glistening White Teeth

Counteracts acidity, cleans and whitens the teeth. Consistent use of Listerine Tooth Paste will prove beneficial to your teeth.

17c
3 for 50c

ENOZ
MOTH LIQUID
Kills Moths Will Not Stain

Simply Spray ENOZ Throughout the House at Least Once a Month

ENOZ will render material moth resistant. It destroys moths, moth worms and moth eggs. ENOZ does not injure or stain. Save your nice things.

Half Pint	*Pint*	*Quart*
45c	79c	$1.39

Exquisite Perfumes
AT OUR PERFUME SHOPS

515 Olive — 7th and Locust — 514 Washington
8th and Washington — Grand and Olive

$1.50 Mavis Extract, bulk, 1 oz., 98c
L'Peggie Perfume, purse size, 98c
Azurea Toilet Water 89c
$1.50 Djer-Kiss Vegetal, $1.19
Amelita Narciss Toilet Water, $1.48

$2.00 Coty's Chypre or Paris, ½-oz...	$1.79	Ciro Jasmin Toilet Water.	$5.98
$3.00 Caron Black Narciss Extract, ½-oz.	$2.39	$12.50 Caron Black Narciss Toilet Water	$10.89
$4.50 Golliwog Jr. Fur Head.	$3.98	$15.50 Caron Mimosa Perfume for	$13.89
R. & G. Fleur De Amour, 1 oz.	$3.50	Lentheric Miracle Perfume for	$19.49
$3.00 Coty's Extract, 1 oz.	$1.98	$27.00 Caron Nuit De Noel (Christmas Night) Perfume for	$25.98
$2.50 L'Peggie Extract, 1 oz., bulk	$1.89	Jbry Femme de Paris Perfume for	$27.98

Right Reserved to Limit Quantities

Feeling Out of Sorts!

Is just a certain sign that your system has become clogged up with poisonous waste which must be eliminated through kidneys and liver. A cup of hot Schoenfeld's pure herb tea is the best regulator you can take. It keeps the liver and kidneys normally active.

Schoenfeld's Kidney & Liver Tea
17c—3 for 50c

Overactive Kidneys and Backache



The function of the kidneys is to filter and purify the blood. If you suffer from Backache, Bladder Weakness, Getting Up Nights and Leg or Groin Pains, of functional type, you may need a stimulating diuretic like the Cystex 48-Hour Test. Used by over half a million sufferers, often with amazing results. This new, successful treatment is recommended by the world's largest drug stores under an Ironclad Guarantee. Don't give up. Try Cystex, to alleviate pains, sleep well and feel healthy. Don't delay. Try Cystex today.

57c

Genuine Norwegian
COD LIVER OIL
Ordinary Cod Liver Oils Won't Do

Right from Aalesund in the heart of Norway's fisheries comes this superb distilled and refined oil. Your doctor recommends Cod Liver Oil (Bottled Sunshine). Take it plentifully, give it to your children.



$1 Bottle, Special
59c

Chew to Reduce!



Silph Gum

A convenient and effective remedy for obesity—these little Chiclets that you chew like gum. They contain no habit-forming drugs, and are pleasant tasting. Try them today.

Package of 14
48c

KOLOR-BAK

Watch Gray Go! Why use dyes that leave hair dull and 'dead' when a clean, colorless liquid will gently and gradually make hair the color it used to be? Kolor-Bak is tonic also—removes dandruff and leaves hair lustrous. Is sold under a positive money-back guarantee.

$1.19 Reg. $1.50



FOUR SCOTT FIELD OFFICERS TO MAN ARMY RACE BALLOONS

The United States Army's two balloons in the national race from Pittsburg, May 30, will be manned by four Scott Field officers, chosen by the War Department on the basis of experience and ability. Capt. William E. Kepner and Lieut. W. A. Erickson will handle one craft while in the other will be Capt. W. E. Hill and Lieut. H. G. Fisher.

Capt. H. E. Honeywell, a veteran St. Louis civilian balloonist, also will be an entrant, backed by a local automobile factory, the Lighter-Than-Air Club and Stanley Clarke, chairman of the Air Board. Winners of the national race will participate in the annual international balloon race, usually held in Europe, but to start from Detroit this year on June 30.

GREAT REMODELING SALE

WALL PAPER

75c Values $2 Values $1.50 Values

S-A-C-R-I-F-I-C-E-D for 10 Cents a Roll

Wall Paper going for 5 cents on the dollar—you save 95%. They are tearing down the corner of 7th and Morgan. For your slight inconvenience in passing this corner, we are practically giving Wall Paper away.

Nothing Now Priced Over 10c

The most gorgeous Wall Papers imaginable. Heavy metallics, double embossed, cloth prints, chintz affects, Oriental designs, imported colorings—all yours for as little as 10 cents a roll down to 1 cent a roll. Combinations sold only with beautiful borders or bands.

10 Cents a Roll 7 Cents a Roll 5 Cents a Roll and down to 1 Cent a Roll

Nowhere in the entire country can you duplicate these values. Every roll carries Webster's guarantee—NO MATTER WHERE YOU SEE WALL PAPER ADVERTISED, WEBSTER SELLS IT FOR LESS.

No Phone Calls
No C. O. D.'s
No Will Calls

Big Sale Now On

WEBSTER'S

809 N. 7th

Open Nights — Starck 1018 OLIVE ST. — Open Nights

GRAND PIANO SALE

Brand-New Floor Sample Grands as Low as

$295

2-Day Sale

Monday & Tuesday

This beautiful Grand is one of the many bargains we offer for Monday and Tuesday—It is brand new—only used a short while on our floor as a demonstrator. Rich brown mahogany finish of latest design, sweet tone and responsive action.



NOT A $295 GRAND But a Regular $550 Value Elsewhere

FREE Course in music with each Piano sold Monday and Tuesday.

$10 Per Mo.

New Starck Grands, Guaranteed 25 Years, Range in Price From $750 to $3000

OUT OF TOWN BUYERS— Write for catalogue and price list of other many bargains.

P. A. Starck Piano Co. Manufacturers of Starck, Grand, Players and Upright Pianos 1018 OLIVE ST.

YOUR OLD PIANO taken at full present cash value as part of first payment.

$1,980,000 REPORTED NEEDED FOR SEWERS

Estimate Given to Board of Public Service—Bond Issue Being Considered.

A bond issue of $1,980,000 for additional sewers is needed by the city, it was reported to the president of the Board of Public Service yesterday by City Sewer Engineer Horner.

The administration is considering a proposal to submit a new bond issue at the November election, to take care of vital improvements for which sums available from the $87,372,500 issue of 1923 were insufficient, or which were not included in that program. Among other items which may be included are $2,000,000 for enlargement and development of the municipal airport, $4,000,000 for completion of the electric street lighting system and $3,500,000 for added hospital and institutional facilities.

About half of the sewer work provided for by an $8,000,000 item of the 1923 issue (apart from the $11,000,000 River des Peres project) has been completed, Horner reported, and, because of savings, it will be possible to do with that fund about $500,000 more work than had been contemplated. The additional sewer money is needed for other necessary work.

Proposed Distribution of Fund.

Projects for which Horner wants the new fund are:

Maline Creek valley from Hall's Ferry road and Goodfellow avenue to the Mississippi near Chain of Rocks; open channel instead of closed sewer east of Riverview drive; cost $660,000.

Drainage for the low area extending north from Blendon place and Glades avenue, near the city limits, where sink holes serve as sewers now; city share of cost, $100,000, but Richmond Heights property owners would have to join in the project.

Sewer under Rosedale avenue and Skinker road, between Olive Street road and River des Peres; cost $120,000.

Relief sewer facilities in the vicinity of Kingshighway and Westminster place, where heavy rains often flood the streets; cost $120,000.

Sewer under O'Fallon street, between Thirteenth street and the river, to relieve the Biddle street line, the oldest in the city; cost $400,000.

Relief facilities in the section between Mullanphy and Hebert streets, near Fifteenth street; cost $200,000.

Miscellaneous relief sewers to cost $200,000.

Sewer Blocks Other Work.

It will be impossible to complete Kingshighway Northwest to Riverview drive and Broadway until the Maline Creek sewer is constructed, Horner said, or to finish the improvement of Skinker road northward from Delmar boulevard until the sewer there is built.

Horner also is city paving engineer. He reported that the 1923 bond issue provided funds for the city's share of street improvements up to 1933, after which provision of about $500,000 annually must be made.

FIVE HURT WHEN AUTO UPSETS IN COLLISION WITH SECOND CAR

Five occupants of an automobile were injured at 7:30 o'clock last night when it was struck by another machine and overturned at Leffingwell and Cass avenues. The second machine also upset, and the driver, a Negro, climbed out, unhurt, and fled.

The injured were: Elmer Gaertner, 26 years old, of 3205 Woodson road, St. Louis County; his wife, Mrs. Norrine Gaertner; his mother-in-law, Mrs. Helen Alsop; his niece, Helen Jones, 5 years old, also of the Woodson avenue address, and Edward Winter, 23, of 2218 Benton street. They all suffered head injuries and cuts and bruises on the body. Gaertner was driving.

The license of the second machine had been issued to David Beard, Negro, 2625 Walnut street, who told police he had lent his car to Roy Duffy, 2703 Walnut street. Duffy was arrested in Beard's home and admitted later, police reported, that he had been the driver of the abandoned automobile. Examined at city hospital, Duffy was said to have been drinking, but was not drunk.

TRIBUTE TO JUDGE SANBORN

Department of Justice Offices Here Close in Honor of Late Jurist.

All local offices of the Department of Justice, including the two divisions of the Federal District Court and offices of the District Attorney, United States Marshal, Investigation Bureau and United States Commissioner, were closed yesterday in deference to the memory of United States Circuit Judge Walter H. Sanborn, who died at his home in St. Paul Thursday and who was buried yesterday.

Judge Sanborn, who was 83 years old, had been a member of the Federal judiciary for 36 years and presiding Judge of the Circuit Court of Appeals since 1903.

Clothes to Match Color of Car.

By the Associated Press.

PARIS, May 12.—Women who drive their own automobiles are choosing their costumes to match their motors. One English woman, resident in Paris, who drives a car of pale gray wears gray costumes to which she adds color by means of bright hats, scarves and flowers.

THREE PLANES CROSSING U. S. Fokkers for West Coast Take Off at New York on Separate Routes.

MITCHEL FIELD, L. I., May 12.—Three tri-motored Fokker monoplanes, destined for commercial service in California, took off at 12:40 p. m. today on an itinerant flight to the West coast. The three planes, each of which is following a different route, will visit 40 cities on a six-day cross country trip.

One plane started over a central route with Philadelphia as the first stop; another headed over a southern route with Baltimore as the first stop, and the third followed a northern route, stopping at Boston, then going to Albany and Buffalo. The planes, piloted by Norman Cotter, Lieut. B. Curtiss Moffat and Silas Morehouse, carried officers of the California Chamber of Commerce, which is sponsoring the trip, California residents and newspapermen.



DR. E. R. VAN BOOVEN. DENTIST

SPECIAL—Full upper and lower set of beautiful, natural-looking gold pin teeth, with a gold crown FREE, including extraction. $40

EXAMINATION FREE. HOURS: 8:30 to 5:30; Sunday, 9 to 12. One Day Service. Lady Attendants.

Over Child's Restaurant — Opposite Famous

PLATES & BRIDGE WORK

614 OLIVE STREET

FREE DRUG SALE

Free Mavis Talcum — Buy 1—10c—One Free

Free American Oil — 85c Am. Mineral Oil, 1 Free

FREE SALE—Buy One—Get One FREE		FREE SALE—Buy One—Get One FREE	
$1.00 DeWitt's Cod Liver Oil Pills.	1 Free	15c 25c Glycerine Rose Water	1 Free
25c, 40c Boric Acid Powder	1 Free	15c, 25c Glycerine; pure	1 Free
10c Sulphur Flowers	1 Free	50c Insect Sprayer	1 Free
25c Germicide Soap; 1% mild	1 Free	29c Whisk Brooms	1 Free
15c, 25c Peroxide; U. S. P.	1 Free	Sale for Monday and Tuesday Only	
19c Aspirin Caps; dozen	1 Free	75c Honolulu Bouquet Perfume	1 Free
15c Hospital Toilet Paper	1 Free	20c, 35c Tincture Iodine; U. S. P.	1 Free
15c Sewing Machine Oil; best	1 Free	30c Empty Capsules	1 Free
29c Cathartic Pills; white, 100	1 Free	20c Castolay Soap	1 Free
$1.00 Mountz Eczema Cure	1 Free	35c Coco Castile Soap	1 Free
25c Epsom Salts (Capsules)	1 Free	19c Safee Shaving Powder	1 Free
35c Hawaii Bath Salts	1 Free	40c, 65c Jickey Perfume	1 Free
45c Witch Hazel, Dickinson	1 Free	25c Chloratine Tooth Paste	1 Free
35c Ezer Foot Caps; cure sore feet	1 Free	$1.75 Syringe or Water Bottle	1 Free
25c Doctor Headache Powder	1 Free	39c, 75c Tooth Brush	1 Free
50c Black-Death Bug Killer	1 Free	90c Theatrical Cream	1 Free
25c Red Devil Roach Powder	1 Free	All Items in This Column Single Price	
10c 3 Dixie Gem Cigars	3 Free	$1.00 Gold-Plated Durham Razor	39c
25c, 50c O'Neil's Remedy	1 Free	$1.00 Gem Razor; 5 blades	69c
75c Sage and Sulphur Hair Tonic	1 Free	$1.75 Hair Clippers (Till gone)	79c
15c Epsom Salts, Lb.; U. S. P.	1 Free	50c Armand's Powder, 3 for 2 for	69c
25c Nerve, Bone Liniment	1 Free	$1.25 Bath Spray (Special)	59c
25c Lane's or Hinkle's Pills	1 Free	30c Grove's Quinine, 19c; 2 for	37c
65c Aspirin Tablets; bottle 100	1 Free	25c Schoenfeld's Tea, 18c; 3 for	45c
50c Cod Liver Oil Caps; genuine	1 Free	50c Prophylactic Tooth Brush; 2 for	69c
25c Palmolive After-Shave Talc	1 Free		

KEIFFER DRUG CO.

610 N. Broadway at Washington

MON. and TUES. ONLY — GLOBE



MEN! DON'T MISS THIS SALE

A Lot of Over 1000 MEN'S & YOUNG MEN'S SPRING & SUMMER SUITS

A FORTUNATE PURCHASE RIGHT IN THE MIDST OF THE SEASON—ALMOST GIVEN AWAY

For Quick Disposal $8

To Get the Best Selections COME EARLY

DOORS OPEN AT 7:30 A. M. Remain Open Till 6:30 P. M.

OR TWO SUITS for .. $15

MAIL ORDERS

MEN'S $2 & 2.50 HIGH-GRADE STRAW HATS 1.

MEN'S WORK PANTS, 90c

2-Pocket Chambray Work Shirts....35c

Men's & Boys' Nainsook Union Suits, 29c

Men's White & Colored Broadcloth Shirts, 75c

Boys' 4-Pc. Vest & Long & Short Pant SUITS 3.95

Glob — M. LANDAU PRES. — 8 — FRANK

A Message To Young Home Makers

Realize Your Cherished Dreams In the Happy Years of Youth

While you are both still young

THIS Home Beautiful may be yours. Yours to possess, to live in and enjoy many years of wedded life together—many years before you've saved enough to pay for it in one cash payment.

How many a bride-to-be is waiting—waiting until "HE" has saved enough to pay for it all at once—wasting the happiest years of life — youth — that they could and should be spending together. And it needn't be.

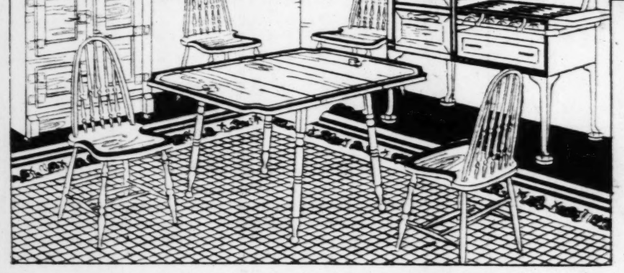
Since the year 1887, happy homes have been furnished on our budget payment plan. Paying from your income in installments that you can conveniently meet each month.

For 40 Years We've Proved Our Slogan:

"You Get the Girl We'll Do the Rest"







3 Rooms Complete $575

Three Complete Rooms, Equipped With Every Needed Furnishing

In the living room you choose between a three-piece overstufed suite or a two-piece davenport suite. There is an end table, occasional table, table lamps, smoking stand, 24x36 tapestry, two fancy pillows, bridge lamp, two candelabra lamps and an Axminster rug.

The bedroom consists of a four-piece Suite finished in walnut over gumwood. A spring, mattress, two pillows, bedspread and bed lamp, as well as a tapestry Brussels rug, boudoir basket and two boudoir lamps complete the furnishings.

In the kitchen is an all-enamel gas range, five-piece breakfast set and a 75-lb. refrigerator, all matching in a grained enamel finish. A room-size Congoleum rug, a console and fruit dish, mirror, curtains and a family scale complete the kitchen.

Happy Home Makers for Forty-One Years

HELLRUNG & GRIMM

9th and WASHINGTON :-: :-: :-: :-: :-: :-: :-: 16th and CASS

ST. L...

SIA BARS LANDING Y ARCTIC EXPEDITION

-McCracken Party, Search- for Mongolian Mummies, Asks for New Ruling.

Associated Press. INNEPEG, Man., May 12— es H. Stoll of New York City, r of the Stoll-McCracken ex- ion to the Siberian Arctic, disclosed in an the Russian fused the exp land on terri tion of the S Accompanie on the way t to join the said officials fied him befo that the ste members of t would not be the Soviet po Stoll said Moscow for a ing. Through vention of R New York.

SCHOOLS AND COLLEGES. SCHOOLS

This Beautiful Cream and Gold, Bl... Bann...

MUSICAL ART CONSERVATORY

We Teach A... Rates

Time Payments

...no and all instruments can be ...chased at Conservatory at low ...es on time payments.

Violin Bow and Case Complete, $15

Tenor Banjo and Case Complete, $15

$1 Down, $1 Per Week

PIANO—Fi... VIOLIN— ... lesson. SAXOPHO... Cornet, ... and Bells Voice, Cello Conservator... M. Un...

White or Call C. TEMPLE SCHRICK... ...4 OLIVE ST. JEfferson 5844

COLU... UNIVE...

Offers C... Home St... followin...

Accounting, Actuarial Mathematics, Agriculture, Algebra, American Government, American History, American Literature, Applied Grammar, Art, French, Italian, Spanish, Astronomy, Banking, Biblical Literature, Great New Testament, Biology, Bookkeeping, Botany, Boy Scouting, Budgets, Business Administration, Business English, Business Law, Business Mathematics, Business Organization, Business Statistics, Calculus, Chemistry, Child Psychology, Children's Literatur..., Christianity, Histor..., Classics, Community Organi... tion, Composition, Dramatic, Eleme... English, Coll... French, Italian, ... Prose, Lyric Po... Public Speech, Sp..., Contemporary Nov..., Cost Accounting, Drafting, Drama, Dramatic Compos... French, Italian, Drawing and Paint..., Economics, Economic History ... the United State..., English

THESE courses have bee... the special requiremen... groups. While all bas... standing of each subject is ... allowed to permit adaptation t... Everyone who enrolls for a Co... by a member of the University...

The University will send o... home study courses. A coupon ... If you care to write a letter ... terests our instructors may b... Mention subjects which are o... listed above because additions ... time to time.

HIGH SCHOOL AND COL...

COLUMBIA University H... courses covering the eq... study. This complete High S... is available to those who can... work. We shall be glad to se...

COLUMBIA UNIV... University Exte...
Please send me full... Courses. I am inter...
.....
Name.....
Street and Number...
City.....

SSIA BARS LANDING Y ARCTIC EXPEDITION

McCracken Party, Search- for Mongolian Mummies, Asks for New Ruling.

By Associated Press.

INNEPEG, Man., May 12.— ides H. Stoll of New York City, of the Stoll-McCracken ex- tion to the Siberian Arctic, disclosed in an interview today that the Russian Government had refused the expedition permission to land on territory under jurisdiction of the Soviet Government.

Accompanied by his wife, he is on the way to False Pass, Alaska, to join the exploring party. He said officials in Moscow had notified him before he left New York that the steamer Morrissey, with members of the expedition aboard, would not be allowed to touch at the Soviet port of Kanshatka.

Stoll said he had appealed to Moscow for a reversal of the ruling. Through the friendly intervention of Russian importers in New York. The Morrissey sailed several days ago from Prince Rupert, B. C., and present plans are for the party to enter Bering Strait about July 1. The vessel is equipped for an 18-month cruise, and Stoll hoped to put in at Kanshatka for several weeks during the summer.

He said a month would be spent in Alaska searching for game. The course will then lie through the Aleutian Islands in quest of Mongolian mummies, which, he says, are reputed to be older than Egyptian.

Second Judgeship for S. Dakota.

WASHINGTON, May 12. — The Christopherson bill to create a second judgeship in the South Dakota Federal District Court was passed by the House today and sent to the Senate.

SCHOOLS AND COLLEGES. SCHOOLS AND COLLEGES.

This Beautiful Cream and Gold, Blue and White Felt

MUSICAL ART CONSERVATORY

Banner Free

To All Students

We Teach All Instruments

Rates for Lessons

PIANO—First year, $1 lesson.
VIOLIN—First year, $1.25 lesson.
SAXOPHONE, Tenor Banjo, Cornet, Clarinet, Drums and Bells, $1.50 lesson.
Voice, Cello, Flute, $2 lesson
Conservatory Open From 8 A M. Until 10:30 P. M.

Time Payments
Pianos and all instruments can be purchased at Conservatory at low rates on time payments.

Violin Bow and Case Complete, $15
Tenor Banjo and Case Complete, $15
$1 Down, $1 Per Week

White or Call C. TEMPLE SCHRICKEL, Director.
[illegible] OLIVE ST. JEfferson 5844 MUSICAL ARTS BLDG.

HALLER'S
CANARY BIRD PIE



A Tonic Food for Loss of Song, Weakness, Asthma, Hard Breathing and shedding of feathers, out of season, and many other diseases of CANARY BIRDS 15c
Haller's Nesting Baby Canary Food... 15c
Just the Thing for Young Birds
Mail orders add 5c for postage
HALLER'S Bird Store
817 N. 6th St. St. Louis, Mo.

SCHOOLS AND COLLEGES

COLUMBIA UNIVERSITY

Offers Courses for Home Study in the following Subjects

Accounting
Actuarial Mathematics
Agriculture
Algebra
American Government
American History
American Literature
Applied Grammar
Art
French, Italian, Spanish
Astronomy
Banking
Biblical Literature
Great New Testament
Biology
Bookkeeping
Botany
Boy Scouting
Budgets
Business Administration
Business English
Business Law
Business Mathematics
Business Organization
Business Statistics
Calculus
Chemistry
Child Psychology
Children's Literature
Christianity, History of
Classics
Community Organization
Composition
Dramatic, Elementary English, College, French, Italian, Latin Prose, Lyric Poetry, Public Speech, Spanish
Contemporary Novel
Cost Accounting
Drafting
Drama
Dramatic Composition, French, Italian
Drawing and Painting
Economics
Economic History of the United States
English
English Literature
Essay Writing
European History
Finance
Fire Insurance
French
Geometry
German
Government
Grammar
Greek
Harmony
History
American, Christian Church, European
Italian
Juvenile Story Writing
Labor Problems
Latin
Literature
American, Biblical, Classical, Comparative, Contemporary, English, French, Greek, Italian, Juvenile, Latin, Spanish
Magazine Article Writing
Manufactured Gas
Marketing
Mathematics
Mechanical Drawing
Personnel Administration
Philosophy
Photoplay Composition
Poetry
Politics
Portuguese
Physics
Psychology
Psychology in Business
Psychology of Childhood
Public Health
Public Speaking
Religion
Romance Languages
Secretarial Writing
Slide Rule
Sociology
Spanish
Structural Drafting
Typewriting, etc., etc.

THESE courses have been prepared by our instructors to meet the special requirements of study at home by individuals or groups. While all basic material essential to the full understanding of each subject is fully covered, sufficient elasticity is allowed to permit adaptation to the individual needs of each student. Everyone who enrolls for a Columbia course is personally instructed by a member of the University teaching staff.

The University will send on request full information about these home study courses. A coupon is printed below for your convenience. If you care to write a letter briefly outlining your educational interests our instructors may be able to offer helpful suggestions. Mention subjects which are of interest to you, even if they are not listed above because additions to the courses offered are made from time to time.

HIGH SCHOOL AND COLLEGE PREPARATORY COURSES

COLUMBIA University Home Study Department has prepared courses covering the equivalent of four years of High School study. This complete High School or College Preparatory training is available to those who cannot conveniently undertake class room work. We shall be glad to send you our special Bulletin.

COLUMBIA UNIVERSITY, St. Louis Post-Dispatch, 5-13-23.
University Extension—Home Study Department, New York, N. Y.
Please send me full information about Columbia University Home Study Courses. I am interested in the following subject:
.....
Name .....
Street and Number .....
City ..... State ..... Occupation .....

GRADUATED TAX FOR CORPORATIONS OF SMALL INCOME

Democrats, Aided by Two Republicans in Senate, Vote in a Scale of Lower Rates.

By the Associated Press.

WASHINGTON, May 12.—Senate Republicans held the main plank of their $200,000,000 tax reduction scheme in the revenue bill today in obtaining a 12½ per cent corporation tax but only after Democrats had upset their program earlier by voting into the bill a graduated scale of lower rates on corporations with small incomes.

As on previous votes in the tax contest, the divisions today were on party lines. The 12½ per cent corporation rate was put into the bill over the 11½ per cent figure approved by the House by a vote of 40 to 34. The present corporation levy is 13½ per cent.

Each 1 per cent reduction in the corporation tax involves $82,000,000, and if the Democrats had been successful today in their fight for retention of the 11½ per cent rate, they would have virtually won their fight to increase the proposed $200,000,000 reduction to $325,000,000.

Democrats Line Up Solidly.

As it was, $24,000,000 was added to the $200,000,000 reduction provided by the Republican bill when the Senate accepted the graduated scale of rates on corporations with incomes of $15,000 and less. Lining up solidly for this proposal, advanced by Senator Simmons (Dem.), North Carolina, Democrats received the support of two Republicans—Norbeck and McMaster of South Dakota—and won by a vote of 40 to 38.

Surprised by the first break in his ranks, Senator Root of Utah, in charge of the Republican fight, announced he would ask for another roll call on the graduated scale of corporation rates, which was fostered in the House by Representative Garner (Dem.), Texas.

The Garner rate schedules which were restored to the bill provide for a tax of 5 per cent on corporations with incomes of $7000 and less; 7 per cent on incomes between $7000 and $12,000; and 9 per cent on incomes between $12,000 and $15,000. The regular flat rate would apply on incomes above that amount.

Provision for Pro-Rating.

New provisions were added in the Senate to this tax proposal, however, which would take care of incomes just above each of the arbitrary limits so as not to make a corporation with an income of $7001 pay as much as a corporation with an income of $12,000. The provision would pro-rate on such margins as that.

Disposition of the corporation tax fights left only one other important change in the bill proposed by the Republicans to be decided upon—downward revision of the surtax rates applying on intermediate incomes. Here again the Democrats will seek a greater reduction than proposed by the Republican majority.

HEAD OF AMERICAN COLLEGE IN BEIRUT VISITS ST. LOUIS

Dr. Bayard Dodge Will Be Heard in Several Speeches During Visit to City.

Dr. Bayard Dodge, president of the American University of Beirut, Syria, is in St. Louis for a brief visit, representing his institution and five other colleges in Turkey, Bulgaria and Greece. He will speak this morning at Pilgrim Congregational Church. At 3:30 o'clock tomorrow afternoon he will be the guest of the St. Louis Women's Club, 4600 Lindell boulevard. Tomorrow evening, he will be the guest of Hector M. E. Pasmezoglu, Greek Consul here.

At 9:30 a. m. Tuesday he will address Washington University Students and Tuesday noon a luncheon will be given in his honor at the University Club. A graduate of Princeton, Dr. Dodge served the university in Beirut as a professor for 10 years and became president in 1923. Leaders of the various countries around the eastern end of the Mediterranean have been trained there for two generations. It has a notable department of archeology, due to the proximity of ruins of early civilization.

SURVEY OF INDUSTRIAL SITES

Inspection to Be Made on Special Mo. Pac. Train May 22.

Members of the South St. Louis Business Men's Association will make an inspection of industrial sites in south and southwest St. Louis and county on May 22 from a special train over the Missouri Pacific Railroad.

The train will leave Tower Grove Static... at 1 p. m. and will follow a route through Maplewood, Carondelet and the Ivory Transfer and Oak Hill sections. The trip is for the purpose of stressing the industrial importance of St. Louis and to point out the number of industrial sites still available. Charles W. Spiess, former president of the association, is chairman of the tour committee.

ENDERLE DRUG CO.

41st ANNIVERSARY SALE

3 Big Days—Monday, Tuesday, Wednesday—May 14, 15, 16

4 STORES— 6th & Chestnut—Broadway & Market—8th & Pine—Grand & Arsenal —4 STORES

FREE!
A valuable gift box to every customer making a purchase of $1.00 or more, during our Anniversary Sale.

$1.00 NUJOL (Large Size) 63c

$2.45 SHAVING OUTFIT 98c
This set contains:
$1.00 Gillette Razor
75c Aseptic Shaving Lotion
35c Bay Rum Shaving Cream
25c Talcum
10c Styptic Pencil
$2.45

All for 98c



KOLYNOS means sparkling, spotless, clean white teeth, your entire mouth completely cleansed, refreshed, invigorated.
50c Tube.....34c

Wise Advice
for Sick Headache due to Constipation take
Beecham's Pills
The Nation's Laxative
23c and 45c

THE SAFE ANTISEPTIC
LISTERINE



The world's Largest Selling Antiseptic; Cooling, Refreshing. A Home Necessity.
14-Oz. Size... 21c 42c 79c

GROWS HAIR *or costs nothing*



NEW discovery massages reviving and germ-combating elements *directly to the roots of the hair*. Stops falling hair in 70 out of 100 cases. Grows new hair in 90 days—or you pay nothing under written guarantee. Special..... 89c
3 for $2.38
VAN ESS
Liquid Scalp Massage

Quit Getting Up Nights —Feel Younger

You'll feel younger, stronger and healthier if you sleep well and alleviate Getting Up Nights, Backache, Leg or Groin Pains, Bladder Weakness or Burning, of functional character. To prove this, make the Cystex 48 Hour Test. Used by over half a million sufferers, often with amazing results. This new, successful treatment is recommended by world's largest drug stores on an iron-clad Guarantee. Don't give up. Try Cystex at our risk on our Money-Back Guarantee. Don't delay. Try Cystex today. Only 57c





$1.25 Bayer's Aspirin Tablets, 100's..... 79c
$1.00 Coty's Face Powder, with Perfume.... 89c
FREE 1 Bar Woodbury's Soap with 3 bars at... 59c
75c Fitch's Dandruff Remover Shampoo..... 58c
50c Rubbing Alcohol, pint.....33c, 3 for 90c
50c Milk of Magnesia.....Pint, 33c; 3 for 90c
$1.20 Caldwell's Syrup of Pepsin..... 77c
Kleenex (Cold Cream Remover Cloths).... 17c, 33c

OVALTINE 38c, 65c, $1.19, $4.35
$1.00 HOSPITAL COTTON, lb. 33c
FREE AUTO-STROP RAZOR WITH 2 PACKS 50c BLADES, 79c
PALMOLIVE SOAP, 3 BARS, 19c
50c LISTERINE SHAVING CREAM 33c

Free!



with every purchase of THREE FLOWERS FACE POWDER this charming Dainty Powder Sifter, in a lovely satiny-silver finish. Convenient for your hand bag.



25c FEENAMINT, 3 FOR 50c
$1.50 ERLIUP ALARM CLOCKS, 89c
FREE GEM RAZOR WITH 2 PACKS GEM BLADES, 69c
LIFEBUOY SOAP, 3 BARS, 19c
PYRO-SANA 33c 59c

DENTAL CREAMS

50c Pebeco	33c
50c Ipana	33c
40c Milk of Magnesia Dental Cream	33c
50c Orphos	33c
50c Pyro-Sana	27c
30c Kolynos	21c
50c Oxydent	27c
50c Iodent	34c
30c Corega	24c
30c Wernets	23c

TOILET ARTICLES

50c Hind's Honey & Almond Cream	33c
50c Mavis Rouge	36c
50c Djer-Kiss Rouge	36c
50c Lady Esther Cream	39c
Boncilla Beauty Clay	39c
50c Woodbury's Cream	34c
50c Jergen's Lotion	39c
Pond's Cold or Vanishing Cream	27c, 44c
50c Dimitt's Magic Touch	33c

FACE POWDERS

$1.00 Djer-Kiss	69c
60c Pompeian	42c
50c Lady Esther	39c
75c Boncilla	49c
50c Djer-Kiss	39c
75c Vivaudou	40c
$1.00 Mello-Glo	89c
FREE—Face Chamois with 50c Charny Face Powder	36c

SHAVING NEEDS

Gillette Blades	39c, 75c
$1.00 Gillette Razor	39c
50c Williams' Shaving Cream	34c
50c Mennen's Shaving Cream	39c
25c Palmolive Talcum	17c
Durham-Duplex Blades	33c
Ever-Ready Blades, 3 packs,	85c
10c Barber Bar Soap	3 for 19c

PATENT MEDICINES

30c Grove's Bromo-Quinine	19c
$1.00 Ironized Yeast	79c
$1.50 Agarol	$1.13
$1.00 Rite-Wate Tablets	75c
$1.25 Beef, Iron & Wine, pint,	79c
$1.50 Petrolagar	$1.09
Baptisine	19c, 38c, 75c
$1.15 Moone's Emerald Oil	83c
S. S. S. Blood Specific	89c; $1.49
Bromo-Seltzer	21c, 42c, 79c
$1.00 Lavoris	69c
$1.00 Lysol	69c
N. R. Tablets	19c, 38c, 75c
Pinkham's Vegetable Comp.	89c
$1.00 Cardui	79c
50c DeWitt's Pills	33c
Sal Hepatica	21c, 42c, 79c
Paul's Skin Ease	57c
60c McCoy Cod Liver Oil Tab.	39c
Mentholatum	17c, 34c

DRUGS

60c Veronal Tablets	42c
30c Hill's Cascara Quinine	19c
50c Witch Hazel, pint	27c
20c Bicarbonate Soda, lb.	9c
15c Epsom Salts, pound	9c
75c Cascara, 8 oz.	49c
$1.00 American Oil, pint	59c
$1.35 Elixir I. Q. & S., pint	89c
40c Boric Acid, pound	25c
Peroxide Hydrogen	9c, 17c, 23c

SUNDRIES

Cedar Moth Bags	5 for 50c
50c Ced-O-Matic Bags	2 for 59c
75c 5-yard Gauze	47c
$1.50 Fountain Syringes	98c
FREE—Wash Cloth with 3 Bars Dona Castile Soap	25c
Moth Balls, 2 pounds	25c
50c Hudson Sprayer	39c
Icy-Hot Bottle, pt. 89c, qt. $1.69	
40c Putnam's Dry Cleaner	27c

So Much Depends Upon Your Health



If you feel weak, run down, no appetite, feel sluggish, have indigestion and gas on the stomach, the chances are your liver and stomach are out of order. Start a treatment of the wonder nature tonic-laxative today and see how quickly you improve. Thousands of St. Louis people have taken the celebrated nature medicine herbal-extract called — HERB JUICE—with wonderful results and are now daily recommending this medicine to their friends. We guarantee every bottle sold. It's especially fine for constipation, indigestion and gas on the stomach. A thorough system cleanser and purifier.

ENDERLE'S Special Sale Price, per Bottle ... 83c
3 Bottles, $2.25

FREE GIFT BOX
Our Gift Box is packed to the brim with toilet articles and drugs in generous quantities. FREE with a purchase of $1.00 or more.

$1.00 Adlerika (Stomach Tonic) 63c

PALMOLIVE Shaving Cream



23c
An instant lathering Shaving Cream, effects a close, smooth shave. The popular Shaving Cream known everywhere.

DECO Cordials and Cocktails
(Non-Alcoholic)
Peach, Apricot, Sloe Gin, Martini, Manhattan and other flavors. Deco has the snapping tang and rich mellow flavor of old imported stock. It is clear and rich in consistency and has no sediment or precipitation. Costs less because it goes farther.



Full Quart 98c

Listerine Tooth Paste



A cleansing dentifrice containing all the essential constituents of Listerine. Pleasant and safe to use. Buy it now at a saving.
Sale Price, 21c

New Way to Clean Teeth
"Up and down" brushing made natural and easy by this adjustable brush.
Adjustable, Removable.
Adjustable Removable



98c
Reaches and cleans every tooth surface, even those hard to get at. Keeps teeth "surgically" clean. Prevents infection. *Prescribed by Dentists.*

CORNS
Instantly relieved with Dr. Scholl's Zino Pads. They remove the cause. Thin, antiseptic. Also Callus and Bunion Sizes. Box 32c



SHOES SLIP AT HEELS?
DR. SCHOLL'S NU-GRIP HEEL LINERS



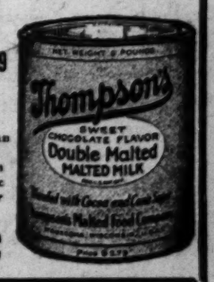
SAVE HOSE
Stop shoes slipping at heels. Prevent blisters. For men and women.
Pair 29c

FEET HURT?
Dr. Scholl's Foot Balm soothes, heals tired, aching, swollen feet. JAR 32c



75c Aluminum Shaker Free With 5-lb. Can

All for $2.59
Also 1-lb. can with coupon for 25c
Shaker 57c



DANGER



Your tongue is the best barometer of your physical condition. Look at it every morning before breakfast. If it is coated with white, yellow or brown coloring, and does not have a clean red appearance you are constipated and not well.

Heed Its Warning

Constipation causes more ailments than all other diseases, and is the result of not having a daily bowel movement. Sick-headache, indigestion, biliousness and sallow complexion follow. Ask your druggist for a 25c red paper package of CARTER'S LITTLE LIVER PILLS "Safe Laxative". Take a dose to-night and continue one pill after each meal. Don't stop—until your tongue is clean. You will be surprised at the tonic effect this doctor's formula will have on you.

CARTER'S LITTLE LIVER PILLS

paging Mr. Smith

Which Mr. Smith? We are not sure—and we really don't particularly care, but he is one of those who have not yet made the personal acquaintance of GLEN ADDIE WOOLENS.

It looks as if Smith would be a pretty well-known name this year and prevalent on the first pages of newspapers, so we are anxious to stand well with the whole family. And nothing could make us so strong with them as to have them suited in GLEN ADDIES.

30 patterns to choose from — all-weather weight. Buy 'em for Spring and wear 'em with comfort right through the year. Colorings from snappy to sedate—and honest Scotch wool and weaving in every one $60—fine value for thrifty buyers. (Others $50 to $70).

J. W. Losse
Progressive Tailoring Co.
807-9 North 6th St.

ARCHITECTS TO MEET IN ST. LOUIS THIS WEEK

American Institute Will Hold Sixty-first Convention at Hotel Chase.

Many of the nation's most distinguished architects will be in St. Louis this week for the sixty-first annual convention of the American Institute of Architects, the leading professional organization. About 200 delegates are expected from all over the country, and numerous other members.

The gathering, to be held at Hotel Chase, will last from Wednesday until Friday. The board of directors started executive business sessions at the hotel yesterday, and will continue until Tuesday.

Late Wednesday afternoon the visitors will be taken for an automobile drive of the more interesting parts of the city, from the architectural viewpoint, as guests of the St. Louis chapter of the institute, after which there will be an informal dinner at Hotel Coronado. L. Baylor Pendleton, president of the chapter, heads the Convention Committee, which includes Louis La Beaume, William B. Ittner and James P. Jamieson.

To Discuss Other Crafts.

A general theme of this convention will be collaboration in the arts of design—what might be called, it is announced, "mobilization of the forces which make for better architecture." The relationship to architects of artistic craftsmen, such as stained glass workers, wood carvers, ornamental iron smiths and the like, will be discussed.

Among those who will attend are: Milton B. Medary of Philadelphia, president of the institute, member of the firm which designed the notable new art museums in Fairmount Park, Philadelphia, and in Detroit; William Emerson, professor of architecture at Massachusetts Institute of Technology; George H. Edgell, professor of architecture at Harvard University; Warren P. Laird, professor of architecture at the University of Pennsylvania; Alfred Granger of Chicago, designer of the Chicago & Northwestern Station there; Charles D. McGinnis of Boston, noted church designer; Robert D. Kohn of New York, specialist in commercial structures, such as department stores; George C. Nimmons of Chicago, architect for Sears-Roebuck, including the new stores being erected here; Richard E. Schmidt of Chicago, hospital architect, and Abram Garfield of Cleveland, a son of President Garfield.

Three Candidates in Field.

Three candidates for the presidency of the institute, subject to election by the delegates, have been mentioned. They are: Garfield, C. Herrick Hammond of Chicago and William L. Steele of Omaha, Neb.

Numerous addresses and reports

Continued on Next Page.

Easy Terms! **No Red Tape!**



All Sizes! *All Styles!* *Always in Stock!* *Quick Service!*

GOODYEAR
TIRES
On Easy Terms at Union

Use this convenient plan of buying Tires . . . at St. Louis' dependable store! It costs no more . . . There are no extra charges, no interest! Your size . . . your type . . . is here, ready for immediate delivery! Just make a reasonable deposit and arrange your terms, weekly or monthly as you prefer.

Visit Our Tire Department Monday—in the Bargain Basement

UNION
HOUSE FURNISHING COMPANY
1120-22-24-26-28-30 Olive Street



50-Ft. Molded Garden Hose
Strong, heavy molded rubber Hose. An exceptionally fine quality at this low price $4.98



Hose Reel
Strongly made of hardwood, on rollers, special..... $1.00
Bargain Basement



Portable Phonographs
$14.75
Easy Terms



Wardrobe Trunk
Strong and substantial! Room for clothes. Cretonne lined..... $22.50
$2 Weekly



Dressing Table
Simmons steel in pretty enamel finishes. $24.75
$2 Monthly



Large Chifforobe
Large, roomy, of oak or hardwoods in walnut finish! Special $19.75
$2 Monthly



Rugs
9x12 Katonah Velvet Rugs, $24.75
9x12 Axminster Rugs, $29.75
9x12 Heavy Axminster... $39.75



Coxwell Chair
$24.75
A luxurious Chair with deep spring cushions. Tapestries and velours.
$2 Monthly





Lamps
$5.95
Beautiful bases in wrought iron, complete with pleated silk shades.
Bargain Basement



Day-Bed
$13.95
Walnut finished tubular steel with metal cane panels. With cretonne covered pad.
$1 Monthly



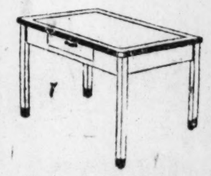
Oak High Chair
$1.98
Strong, sturdy, well-built Chair of solid oak.
Bargain Basement



Window Shades
2 for $1
Fine Holland Linen Shades in ecru and blue, complete with roller. Very slight seconds.
Bargain Basement



Bedroom Rockers
$3.98
Simmons steel in walnut finish with cane panels.

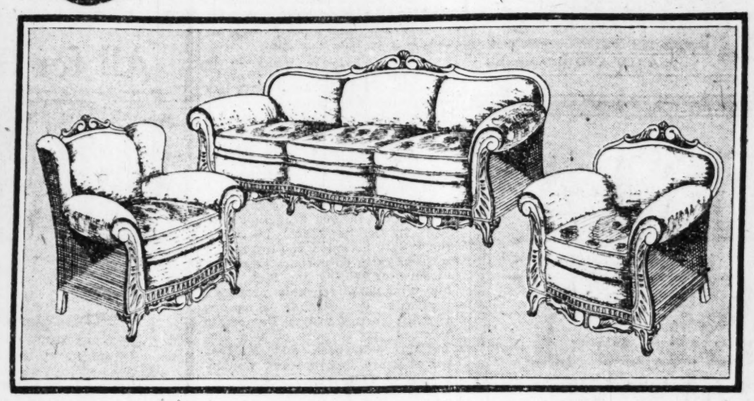


Porcelain Table
All-white kitchen Table with gleaming white porcelain table top. With drawer $5.95
$1 Cash

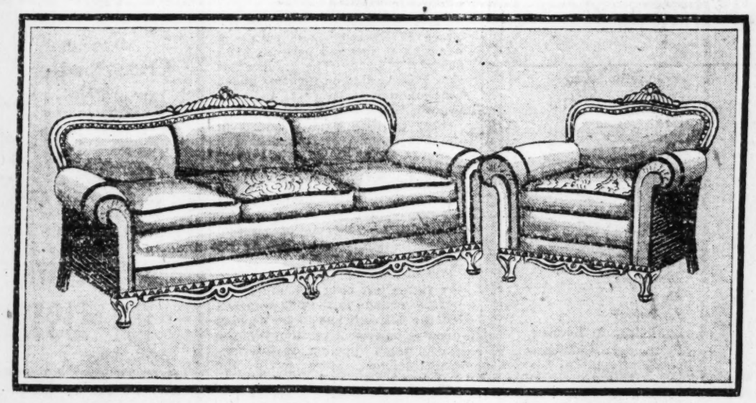
UNION
HOUSE FURNISHING COMPANY
1120-22-24-26-28-30 Olive St.

Monday! One of Seven Days

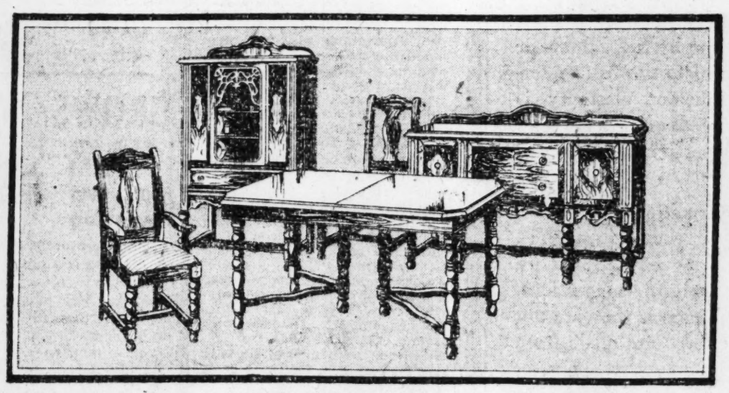
7 DAY DEMONSTRATION



$275 3-Piece Mohair Bed-Davenport Suite
Just arrived! These beautiful Suites in rich mohair with reversible cushions of tapestry. Beautifully made with the popular serpentine fronts and filled with fine hair and moss. Richly carved frames on each piece! Wing chair, club chair and davenport which opens into a full-size bed. $195
Only $10 Monthly



$235 2-Piece Mohair Living-Room Suite
Beautifully designed and splendidly constructed from the finest materials. Davenport and comfortable club chair with richly carved frames, upholstered in taupe mohair with black welt seams. Reversible spring-filled cushions on each piece. A marvelous special value in this sale at only..... $165
Only $10 Monthly

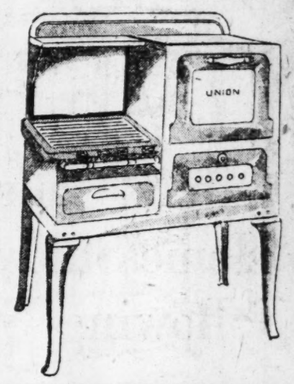


$150 8-Piece Walnut Dining-Room Suite
A very pretty Suite, newly arrived for this special selling! Exactly as pictured. Extension table, buffet, host chair and five side chairs in richly grained, genuine walnut veneers over choice cabinet woods. China Cabinet extra at $29.75 $100
Only $8 Monthly

Six months of extensive preparation . . . Union, St. Louis' dependable store, of marvelous Furniture values. The . . . vertised are but a few of the hun suites and pieces underpriced in this . . . ake your selections now, by all me take advantage of these savings . . . r purchases for future delivery i

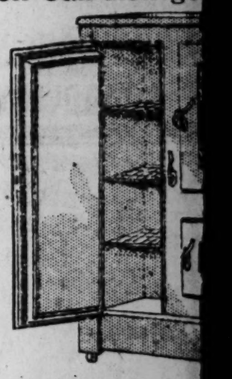
STORE OPEN MO . . . HT UNTIL 9 O'CLOC

White Porcelain Gas Ran . . .



Regular $75 Va . . .
$45 Value!
$5 . . .
A beautiful . . . white porcelain . . . with attractive . . . ming in gray . . . of colors. Su . . . surfaces. Bu . . . are covered . . . burner top, . . . broiler and . . . lery drawer, . . . specially pric . . .
$5 Mo . . .

Gibson Oak Refrige . . .



$32.50
A dandy Refrigerator with 1 . . . piece porcelain . . . lined food cham . . . of cork. Heavily . . . ulated for ice . . . economy. A spe . . . cial purchase . . . brings these Re . . . frigerators at this low price.
$3 Monthly



$65 Porcelain
Gas Range
$47.50
A fine white porcelain Range with narrow edging in black. Full-size with large oven and handy cutlery drawers.
$4 Monthly

Beds and . . . ng Specials!



$7.50 Link Spr . . .
An excellent quality steel . . . link spring on heavy angle . . . frame. Resilient and very . . . comfortable.
$1 Monthly



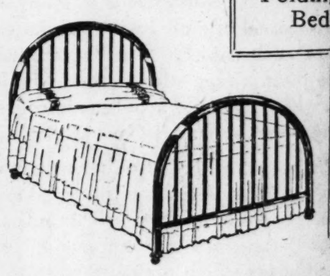
$18 Felt Mattress
$11.75
Forty-five pound layer-felt Mattress of fine quality with fancy tick cover . . . Tufted.
$1 Monthly



Folding Steel C . . . Bed and Pad . . .
$11 . . .



$50 Rayon Spreads
$27.50
Marvelous values in sample rayon Spreads with ruffles and pleats and bands of contrasting color. With huge pillow with flowing ends draped across head of bed.
$1 Weekly



Simmons Steel Bed Outfit
$22.50
A beautiful Windsor style Simmons Bed with eleven fillers at each end. In tubular steel finished in walnut. With cotton Mattress and link Spring.
$2 Monthly

UNION
HOUSE FU . . . NG COMPANY
1120-22-24- . . . OLIVE STREET



Porch Swing
Well made of strong hardwoods, with chains for hanging. Finished in natural wood varnish. Special... $1.98
Bargain Basement

Large Chifforobe
Large, roomy, of oak or hardwoods in walnut finish! Special $19.75
$2 Monthly



Amplion Radio Speaker
$35 Value!
$17.50
A fine loud-talking Speaker and a wonderful radio reproducer. Clear tones. Sufficient plenty of volume.
Easy Terms



Canvas Folding Cot
Strong hardwood frame with heavy white canvas top. Very comfortable. Folds compactly. Special $2.98
COT PADS, Special $2.25



5-Ft. Step-ladder
Strong, sturdy hardwood ladder with rodded steps $1.00
Bargain Basement



Lawn Settee
A comfortable Settee of hardwoods with flat back and seat. Smooth finished wood, green enameled $4.95
Bargain Basement



Pull-Up Chair
$16.95
Gracefully shaped, with hardwood frame, finished in walnut. Choice coverings.
$2 Monthly





Jiffy Gas Range
An excellent cooker and baker in gray and white porcelain enamel, with three-burner top and large oven. Special $18.75
$2 Monthly

Seven Days Some Value-Giving at Union... Our Mightiest

UNION
HOUSE FURNISHING COMPANY
1120-22-24-26-28-30 Olive St.

ONSTRATION SALE

...extensive preparation has Union, St. Louis' dependable store, six floors ...Furniture values. The ...vertised are but a few of the hundreds of ...es underpriced in this gr...Make your selections now, by all means, and ... of these savings ... we ...your purchases for future delivery if desired.

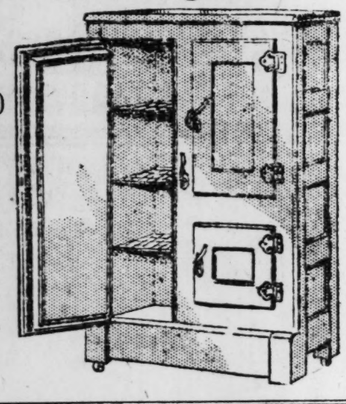
...E OPEN MONDAY NIGHT UNTIL 9 O'CLOCK

...celain Gas Range



Regular $75 Value!
$54

Gibson Oak Refrigerator



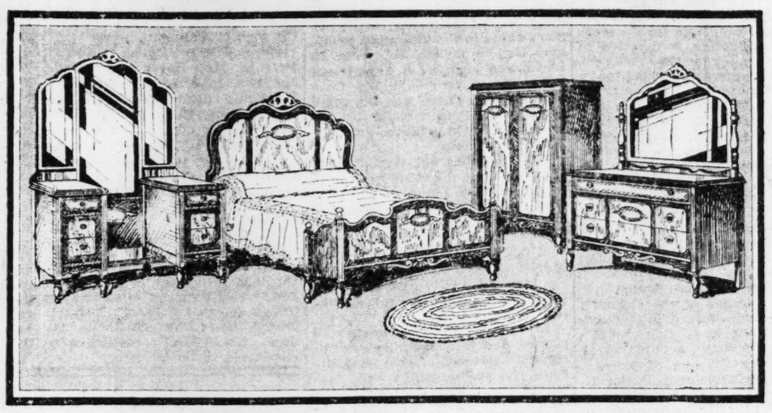
Regular $45 Value!
$32.50

A beautiful, gleaming white porcelain ...erator with attractive ...piece porcelaining in gray or ...ined food chamber of colors. Smooth ...ers. Heavily ...surfaces. Door ...alated for ice ...are concealed, ...economy. A special purchase ...burner top, large ...broiler and handy ...lery drawer. ...rigerators at this ...specially priced! ...low price.

A dandy Refrigerator with 1-piece porcelain food chamber. Heavily insulated for ice economy. A special purchase brings these Refrigerators at this low price.

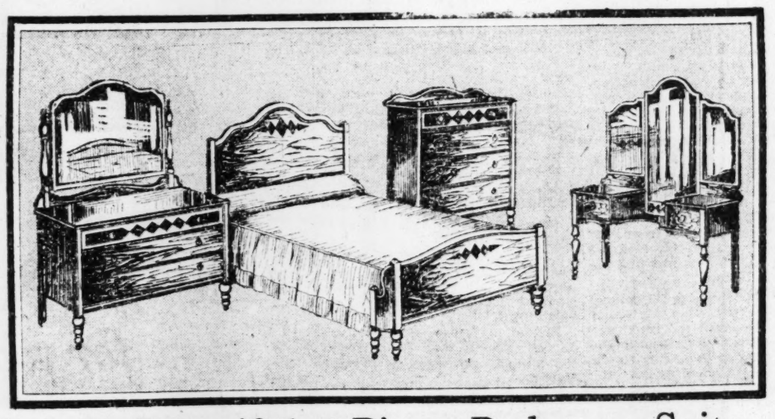
$5 Monthly $3 Monthly

$225 4-Piece Fine Walnut Bedroom Suite



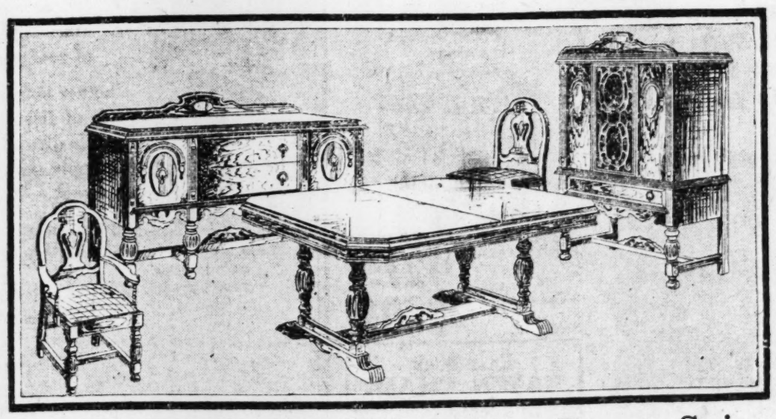
A Suite of exquisite design and faultless construction...consisting of bow-end bed, dresser, chifforobe and triple-mirror vanity. In genuine walnut veneers over fine cabinet woods, richly blended and highlighted. A marvelous value at this price! $169.75
Only $8 Monthly

$138 Beautiful 4-Piece Bedroom Suite



A Suite of very pretty design, solidly constructed of richly grained cabinet woods and finished in walnut with ornamental panel decorations on each piece. The Suite consists of bow-end bed, dresser, vanity with triple mirrors, and chest of drawers. A marvelous value in this sale at the very low price of $99
Only $6 Monthly

$239 9-Piece Walnut Dining-Room Suite



Nine exquisitely designed extra large pieces including extension table, buffet, china cabinet, red frieze upholstered host chair and five side chairs. Each piece is of fine walnut veneers over choice cabinet woods with highlighted maple panel decorations. Server can be had at slight additional cost. $195
Only $10 Monthly

Rocker
$2.98
A large Arm Rocker for porch or lawn. With cane seat.
BASEMENT





Walnut China Cabinet
$19.75
Several odd Chinas in attractive designs at this low price, while they last.....
$2 Monthly





White Crib
$8.95
Of hardwoods in ivory enamel with close heavy fillers, with link spring.
$1 Monthly





Baby Carriage
$16.75
A fine reed fiber Carriage with rubber-tired wire wheels.
$1 Weekly







Kitchen Cabinet
Solid oak with large roomy shelves and drawers. Porcelain table top.....
$24.50
$2 Monthly



Vanity Bench
Simmons Steel Bench with metal cane panel seat. Walnut finish $2.98

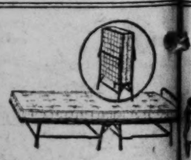
Beds and ...ng Specials!



$7.50 Link Spri...
An excellent quality steel link spring on heavy angles frame. Resilient and very comfortable.
$1 Monthly



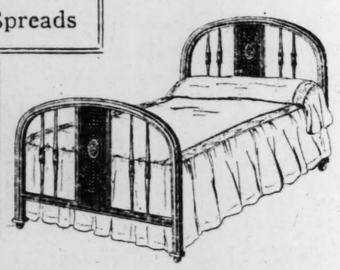
$18 Felt Mattress
...-five pound layer Mattress of fine quality ... with fancy tick cover... Tufted.
$11.75
$1 Monthly



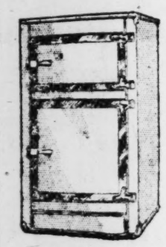
Folding Steel Cot Bed and Pad
$11.75
This lightweight ... folds compactly ... on four legs ... It can be stowed ... the smallest ... rolled out on a ... notice. Comp... cotton pad.
$1 W...



$50 Rayon Spreads
$27.50
Marvelous values in ... rayon Spreads with ...ges and pleats and ...ds of contrasting col... With huge pillow ... flowing ends draped ... head of bed.
$1 Weekly



Simmons Steel Bed Outfit
$29.75
Simmons Graceline Window style Bed with cane paneled ends in ...ameled walnut enamel. Complete with fine cotton Mattress and resilient link Spring.
$2 Monthly



$95 Leonard Porcelain Refrigerator
$49.75
All-white porcelain inside and out with 1½-inch genuine corkboard insulation. Two-door apartment style. Slight seconds.
$4 Monthly

UNION
HOUSE FURNISHING COMPANY
1120-22-24-26 OLIVE STREET



Maple Porch Rocker



Lawn ...
A very ... bench in ... ished hardwoods ... At ...



Porch Swing
Well made of strong hardwoods, with chains for hanging. Finished in natural wood varnish. Special... $1.98
Bargain Basement

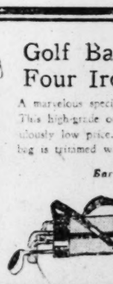




Steamer Chair
Adjustable, folding Steamer Chair with arm rests. Comfortable canvas seat and back rest... $1.00
Bargain Basement



Golf Bag, Brassie and Four Irons. Complete!
A marvelous special sale offering. This high-grade outfit at a ridiculously low price. Canvas caddy bag is trimmed with real leather. $8.75
Bargain Basement



Odd Chairs
Overstuffed Chairs in many different styles
$27.50
$2 Monthly



Three-Piece Lawn Set
Three bright, cheery Summer pieces...a Settee and two chairs to match, in bright orange, trimmed with green. Designed for comfort, finished for beauty...and very attractive in price. $9.75
Bargain Basement

UNITED PRESBYTERIANS TO MEET MAY 23 TO 30

National General Assembly to Be Held in St. Louis for First Time in 40 Years.

The seventieth National General Assembly of the United Presbyterian Church of North America will be held in St. Louis May 23 to 30, with a pre-assembly evangelistic conference May 22 and 23. Meetings will be held at the First United Presbyterian Church, Washington boulevard and Adelaide avenue, and at Xenia Seminary, 6854 Washington boulevard.

It is the first time in 40 years that this church has held an assembly in St. Louis. The sermon at the opening session will be delivered by the Rev. Dr. Robert M. Kerr, vice president of Xenia Seminary, who will be acting moderator at the opening sessions in the absence of Dr. M. G. Kyle, moderator, who is in Palestine at the head of an archaeological party.

Jacob M. Lashly, president of the St. Louis Bar Association, is general chairman of the St. Louis committee in charge of preparations for the assembly. The Rev. Dr. John M. Vander Muelen, president of the Louisville Presbyterian Seminary, and the Rev. Dr. A. T. Robertson, professor of new testament interpretation in the Southern Baptist Theological Seminary, will speak at the Evangelistic Conference. The Rev. Dr. Jesse M. Bader of St. Louis, secretary of Evangelism of the United Christian Missionary Society, will lead a round table program at the conference.

CONCLUDING CONFERENCES ON RESERVE MILITARY OFFICERS

Headquarters Tomorrow to Be at St. Louis U. Medical School.

The seventh and concluding conference on military affairs for reserve officers in St. Louis and vicinity will be held tomorrow, with headquarters at St. Louis University Medical School, 1402 South Grand boulevard. There also will be meetings at the 138th Infantry Armory and at the American Annex Hotel.

The subjects under discussion will be the Mesopotomia Campaign, in motion picture, and the Palestine Campaign, illustrated by maps and slides. Col. O. W. Bell of the United States Army will conduct the lectures.

Officers who wish to attend the meetings are asked to communicate with Capt. R. A. Byers, Chief of Staff of the 102d Division, with offices in the Old Customs House of this city.

ARCHITECTS TO MEET IN ST. LOUIS THIS WEEK

Continued From Preceding Page.

are on the program. There will be a formal gathering Friday night at the City Art Museum, when the institute's medals for craftsmanship and fine arts will be awarded, fellowships will be announced and results of the election made known. This will be followed by a reception to the architects by the Board of Control of the museum, in the museum galleries.

Again On Market
Used 82 Years. Never Fails
MAGUIRE'S
BENNE PLANT
Same Formula—Same Price.
Dysentery, Diarrhoea, Colic, Cramps, Cholera Infantum, Cholera Morbus, Flux, Summer Complaint, etc.

Legal Loans
Don't worry about money matters. We will lend anybody money without signers or endorsers on their furniture or salary. No worthy person refused. Phone us, GArfield 0340, give us your name and address and you can have your money in a few hours. WELFARE LOAN CO., 974 Ambassador Bldg., 7th and Locust Sts.

BULB BARGAINS



1ST BULB SET $1.00
2d BULB SET FREE

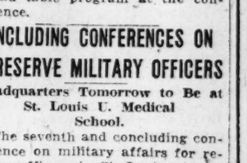
Think of it! A dollar set of high-grade bulbs absolutely FREE with every set you order at the regular price of $1. This great offer is made to get our new illustrated catalog in your hands at once to secure new customers this week. Every set offered is a real bargain at the regular price of $1. Two of these fine sets at $1 are more than a bargain—they are a gift. You should order all the bulbs and roots you will want to plant this Spring and DO IT NOW.

5 Colossal Cactus Dahlias $1.00
5 Choice Decorative Dahlias 1.00
3 Rare Peony-Flowered Dahlias 1.00
8 Fine Mixed Dahlias... 1.00
7 Gorgeous Cannas 1.00
10 Beautiful Garden Iris. 1.00
3 Wonderful Japanese Iris 1.00
20 Exhibition Gladioli ... 1.00
10 Named Gladioli 1.00
15 Variegated Gladioli .. 1.00
1st Set, $1.00, 2d Set Free

Remember, with every set ordered at $1 you may choose a second set absolutely FREE, giving you two $1 bulb sets for only $1.00, four $1 bulb sets for only $2.00, any ten sets for only $5.00. You can't beat this offer or even equal it, so why not send in your order NOW!

Growers' Sales Co.
MAIN 32, CLINTON, N. J.
Add 25c for Postage, Packing and Insurance.

At Union's 3 Exchange Stores
7-DAY Demonstration SALE
Open Monday Night Till 9 O'clock





LIVING ROOM

3-Piece Davenette Suites $19.75
2 and 3 Piece Living-Room Suites ... $19.75
Odd Davenettes, in good condition $5.00
3-Piece Cane-Back Living-Room Suite, $27.50
3-Piece Bed-Davenport Suites $69.75
3-Piece Bed-Davenport Suites $59.00
2-Piece Mohair Living-Room Suite $85.00
Floor Lamps, in many styles $5.95
Parlor Suites sacrificed $5.75

BEDROOM

3-Piece Bedroom Suites $39.75
3-Piece Bedroom Suites $69.75
4-Piece Bedroom Suites $78.50
4-Piece Bedroom Suites $110.00
Odd Wood Full-Size Beds $7.50
Metal Beds in many Styles $2.00
Odd Dressers, specially priced $12.75
Odd Chifforobes sacrificed at $16.75
Day-Beds; many pretty Styles 9.75

ODD BUFFETS IN MANY STYLES $9.75
8-PIECE DINING ROOM SUITE $49.75
GAS RANGES IN MANY STYLES $11.50

SEE OUR SPECIAL 3-ROOM OUTFIT.. $165

EASY TERMS
UNION'S 3 EXCHANGE STORES
EASY TERMS

1118 Olive :: 7th and Market :: 206 N. 12th St.

OPPOSITION TO SMITH AND HOOVER TRYING TO UNITE

New Yorker Claims 553 of Needed 734; Commerce Secretary 446 of Required 545.

CONTESTS LIKELY AT KANSAS CITY

Many Piling Up to Plague Californian's Supporters —Lowden Workers Especially Active.

By the Associated Press.

WASHINGTON, May 12.—Political rivalries, growing in intensity as the June national conventions draw near, are bringing to the surface in rapidly multiplying numbers conflicting and confusing claims as to the strength of the various candidates for the Republican and Democratic nominations. At the same time, they are furnishing the driving power for new alignments that may have far-reaching effects when balloting actually begins.

Herbert Hoover, Secretary of Commerce and Gov. Smith of New York are bearing the brunt of the grand offensives that will culminate at Kansas City and Houston. Hoover particularly is challenged by a well-organized opposition.

While Hoover's managers do not claim enough delegates to win, they contend that all signs point to victory for him. His opponents, however, insist they will have the votes in convention to block his nomination.

As for Smith, in one way he has a harder row to hoe, but his supporters claim a big advantage in that his opposition appears to be scattered. The two-thirds nominating rule to which the Democrats adhere makes it necessary for the winner at Houston to capture at least 734 of the 1100 delegates. At Kansas City, only a bare majority, 545 votes, is needed to nominate.

Opposition Building Up.

With the opposition to the New York Governor concentrating on an effort to build up a block of votes large enough to head off his nomination, Republicans lined up against Hoover are overlooking no opportunities to do damage to his cause.

An increasing number of Republican delegates particularly in Southern states is being selected to contest the right of Hoover supporters to sit in the Kansas City convention, and it is a certainty that the Republican National Committee, when it comes to sifting these claims, will have as much work on its hands as it did in 1920 just before the Chicago convention. The Lowden forces, in particular, are challenging Hoover's efforts at every turn, and there is increasing evidence of activity in behalf of the former Illinois Governor on all political battle fronts.

G. O. P. Meets in Four Weeks.

The Republican convention will get under way four weeks from Tuesday. The Democrats will assemble at Houston two weeks later.

Of the 870 Republican delegates actually selected to date Hoover's managers lay claim to 446, of whom 184 are in dispute. A total of 252 is claimed for Lowden, with 68 disputed.

In the Democratic camp, the claims in behalf of Smith to date total 553½, slightly more than half the delegate convention strength, of this total, however, his claims to 79 1-2 are challenged. Reed is runner-up, on the basis of the 174 delegates chosen thus far, with a claimed strength of 117, of whom 81 are in dispute.

Frisco $6,000,000 Issue Approved.

By the Associated Press.

WASHINGTON, May 12.—The Interstate Commerce Commission today authorized the St. Louis-San Francisco Railroad to issue $6,000,000 of equipment trust certificates to be used in the purchase of rolling stock.

LOANS

$10 to $300

Under the new state law anybody can borrow on their personal property and pay legal rates without signers or endorsers. Phone us, GAr. 0340 and we will explain everything free. Get out of debt; borrow from us and pay your bills. WELFARE LOAN CO., under state supervision, 924 Ambassador Bldg., 7th & Locust Sts.

Heals Legs by New Method



If you suffer pain, aches, numbness, cramps, coldness, itching or poor circulation and swollen legs or have varicose veins, phlebitis, open sores, ulcers, lumps, spots, dizziness, eczema or leg tenderness, send for this FREE Book. It tells how to stop this suffering, reduce swelling or heal leg sores without loss of time from work with Viscose Home Method. Explain your trouble.

Dr. P. D. Clason Viscose Co., 1008 South Alvarado St., Los Angeles, Calif.

Hoover Claims Within 99, Smith Within 181 of Needed Majority

WASHINGTON, May 12.

OF the 1089 delegates to the Republican National convention, 870 have been selected, leaving 219 still to be chosen. A majority, 545, is needed to nominate. Of the 1100 Democratic convention delegates, 774 have been designated and 326 remain to be selected. A two-thirds majority, 734, is required to nominate.

The total after each candidate's name in the following table represents delegates already selected who are instructed, pledged or claimed for him, and not the number conceded to him by opponents. In several states claims overlap, two or more candidates claiming the same delegates, and the total of their claims in some instances exceeds the size of the entire delegation.

Republicans:

HOOVER—446, of whom 184 are in dispute.

Arizona, 4; Arkansas, 6; California, 29; Colorado, 14; Delaware, 4; Florida, 10; Georgia, 16; Iowa, 2; Kentucky, 29; Louisiana, 12; Maine, 15; Massachusetts, 37; Michigan, 33; Minnesota, 7; Mississippi, 12; Missouri, 10; Nebraska, 7; Nevada, 8; New Hampshire, 11; New Mexico, 7; New York, 47; North Carolina, 10; Ohio, 71; Rhode Island, 12; Tennessee, 19; Utah, 11; Virginia, 16; Washington, 17; Wisconsin, 7; Hawaii, 2; Philippines, 2.

Hoover's claim to the following 184 delegates is disputed by opponents: Arizona, 4; Arkansas, 4; Colorado, 7; Delaware, 4; Florida, 10; Georgia, 15; Kentucky, 2; Louisiana, 12; Massachusetts, 26; Minnesota, 1; Mississippi, 12; Missouri, 4; Nebraska, 4; Nevada, 3; New Mexico, 6; New York, 20; North Carolina, 5; Tennessee, 13, Utah, 11; Virginia, 15; Wisconsin, 6.

LOWDEN—252, of whom 68 are in dispute.

Arizona, 9; Arkansas, 7; Colorado, 3; Illinois, 55; Iowa, 27; Minnesota, 21; Missouri, 29; Nebraska, 16; Nevada, 2; New Mexico, 4; North Carolina, 13; North Dakota, 13; Ohio, 20; Oklahoma, 18; South Carolina, 11; Wisconsin, 2; Alaska, 2.

Lowden's claim to the following 68 delegates is disputed by opponents: Arizona, 4; Arkansas, 2; Colorado, 2; Minnesota, 1; Missouri, 4; Nebraska, 4; Nevada, 1; New Mexico, 3, North Carolina, 3; Ohio, 20; Oklahoma, 15; South Carolina, 4; Alaska, 2.

CURTIS—46, of whom 22 are in dispute.

Kansas, 23; Oklahoma, 20; Rhode Island, 1; Alaska, 2.

Curtis' claim to the following delegates is disputed by opponents: Oklahoma, 20; Alaska, 2.

NORRIS—33, of whom 16 are in dispute.

Nebraska, 16; Wisconsin, 17. The 16 Nebraska votes are claimed also for Lowden and four of them for Hoover.

BORAH—11.

Idaho, 11.

The following 158 Republican delegates already selected are not claimed at present by any of the candidates: Connecticut, 17; Delaware, 5; Illinois, 6; Massachusetts, 2; Missouri, 4; New York, 43; Pennsylvania, 79; District of Columbia, 2.

The foregoing table does not include the 33 Indiana delegates who will be instructed for Watson and the 19 delegates from Maryland, who will be instructed for Hoover as a result of the preferential primary results in those States. They have not yet been selected. Conflicting claims in Florida, Georgia, Louisiana, Mississippi and South Carolina revolve largely around contesting delegates.

Democrats:

SMITH—553½, of whom 79½ are in dispute.

Arizona, 6; California, 26; Connecticut, 14; Delaware, 6; Idaho, 8; Illinois, 57; Iowa, 26; Louisiana, 20; Maine, 12; Massachusetts, 36; Michigan, 30; Minnesota, 24; Nevada, 6; New Hampshire, 8; New York, 90; North Dakota, 10; Ohio, 1; Oklahoma, 20; Pennsylvania, 69½; Rhode Island, 10; Utah, 8; Washington, 14; Wisconsin, 26; Alaska, 6; Hawaii, 6; Philippines, 6; Porto Rico, 6; Virgin Islands, 2.

Smith's claim to the following 79½ delegates is disputed by opponents: Illinois, 11; Louisiana, 20; Oklahoma, 20; Pennsylvania, 19½; Utah, 3; Porto Rico, 6.

REED—117, of whom 81 are in dispute.

Illinois, 12; Kansas, 20; Missouri, 36; Oklahoma, 20; Pennsylvania, 26; Utah, 3.

Reed's claim to all but his 36 instructed Missouri delegates is disputed by opponents.

POMERENE—47.

Ohio, 47.

GEORGE—28.

Georgia, 28.

HULL—24.

Tennessee, 24.

AYRES—20, claimed also by Reed's managers.

Kansas, 20.

HITCHCOCK—16.

Nebraska, 16.

The 24 delegates from Alabama and the 18 from Arkansas, all uninstructed, are not claimed definitely for any candidate. This table does not include the 30 Indiana delegates still to be selected, who will be instructed for Woollen as a result of the Indiana preferential primary vote.

"CONFESSION" OF MURDERS DOUBTED BY AUTHORITIES

Sanity of J. W. Huff, Who Told of Poisoning Girl and Youth, to Be Tested.

By the Associated Press.

LOS ANGELES, Cal., May 12.—The confessions of James William Huff that he murdered a girl in Indiana and a youth here, were discounted by investigating officials late today as delusions resulting from shell shock and five wounds suffered in the World War.

Huff's confessions were denied in detail this afternoon by his wife, who said Huff was insane, and Sheriff's deputies said that Huff made a confession a month ago which differed materially from his latest.

Friday night Huff, who is 27 years old, serving a short term for petty larceny, told the county jailer he had fatally poisoned 17-year-old Ruth Little, his sister-in-law, at Summitville, Ind., in 1919, and that three years ago he had poisoned James L. Carroll, his 18-year-old brother-in-law, here. The latter crime, Huff declared, was committed with the aid of his wife, Emma Carroll Huff, to obtain $2500 insurance on Carroll's life which later was found to have lapsed.

Huff will be placed under observation to determine his sanity.

WASHINGTON U. TUITION TO BE RAISED $25 A YEAR IN FALL

New Rate in Medical School Will Be $350, a Others Affected $250.

Tuition in all schools and colleges of Washington University, except the schools of fine arts and graduate studies, is to be raised $25 a year, upon the beginning of the new scholastic term next September. The new rate in the medical school will be $350 a year and in the others affected $250 a year.

GIVES $500,0000 TO CHURCH

By the Associated Press.

KANSAS CITY, Mo., May 12.—Gift of $500,000 by Ellis Phillips, public utilities magnate of Long Island, toward completion of the Broadway Tabernacle of the Methodist Episcopal Church in New York City was announced here late today by Arthur J. Baldwin, railroad attorney of Newark, N. J., one of the officers of the Tabernacle Corporation.

The money was given by Phillips on condition that the directors of the tabernacle raise $250,000 by July 1, and that $750,000 additional be raised by Dec. 1. The tabernacle, he said, already had cost $2,700,000 and an added $2,800,000 would be necessary to finish it.

DEAN WILLIAMS HONORED

COLUMBIA, Mo., May 12. — A resolution of commendation for his 20 years' service as head of the oldest school of journalism was adopted and a silver vase was presented to Dean Walter Williams today by the Missouri Press Association, which was instrumental in founding the University of Missouri school of journalism in 1908.

The vase was presented by George B. Dealey, president of the Dallas, Tex., News. It bears the inscription, "The reward of a thing well done is to have done it."

SMITH WOULD IGNORE OR TREAT DRY ISSUE LIGHTLY

Governor, if Nominated, Advisor Says, Will Not Give Serious Consideration to Prohibition.

By Leased Wire From the New York Bureau of the Post-Dispatch.

NEW YORK, May 12.—Gov. Smith, if nominated for the presidency, will not make prohibition one of the more articulate issues of the impending campaign, it was clearly indicated today by one of his closest friends and advisers. On the contrary, it was said, he will tend to ignore the question, if possible, and what comment he may make on it, if any, will be more in the nature of casual jesting than an impassioned analysis of its values.

This phase of the Democratic strategy, which ostensibly follows along anticipated lines, is expected to find emulation among the Republican candidates. For that matter, Herbert Hoover, outstanding Republican candidate for the presidential nomination, is expected to make no appeal for the "noble experiment," according to his friends.

More than merely a desire to escape self-identification with this issue, it was explained, this attitude toward the prohibition question is born of political wisdom, according to this Democratic authority, there has been too much synthetic emotionalism over the matter. It is now believed that, in the interest of public opinion, it would be politically wiser to let the whole question alone for the moment.

Senator Pittman's Letter.

As an example of the changing public attitude toward prohibition, there was cited, at Gov. Smith's headquarters today, a letter which Senator Key Pittman of Nevada, a nationally prominent Democrat, recently sent to D. J. Fitzgerald, also of that State, who recently was elected a delegate to the Democratic national convention.

"The overwhelming demand for the nomination of Gov. Alfred Smith," Senator Pittman wrote, "and the analysis of his vote, discloses clearly the issues upon which he was to be elected.

"Arizona is a dry State, and yet Arizona went to Gov. Smith. Idaho is a dry State, and yet Idaho went to Gov. Smith. Arkansas is a dry State, and yet the Arkansas delegation is for Gov. Smith. (Arkansas' delegates are uninstructed). So it must appear that the prohibition question is not a national issue in these states."

Man Behind the Platforms.

Senator Pittman has been the man behind the recent Democratic platforms. It was indicated that he probably would be in this position this year, although not a delegate to the convention. It was indicated further that this idea he enunciates will find its way into the finished platform.

President's Physician to Be Colonel

WASHINGTON, May 12. — A Senate bill to grant the rank, pay and allowances of a Colonel in the Medical Corps of the Army to the officer assigned to duty as the President's personal physician, was passed today by the House and sent to the President. The rank would be held during the physician's service in that post. Maj. James F. Coupal now is assigned to duty as the President's personal physician.

WORK HORSES GET DAY OFF AND WIN PRIZES IN PARADE

Crowd Sees Dappled Grays and Others March on West Pine, Past Hospitals to Park.

Yesterday was a great day for St. Louis work horses, particularly for dappled grays and, of all dappled grays, for Hepp, Gene and Teddy.

The occasion was the annual horse parade of the Humane Society. All the favorites of the teamsters were there, curried until they fairly shone, and drawing wagons freshly painted. The three dappled grays mentioned won the three sweepstakes prizes, and Gene won the silver cup for the finest entr of all.

West Pine boulevard from Grand boulevard to Spring avenue was crowded with horses, riders, drivers and admirers at 2 p. m. In the lead were the blue-coated mounted police and khaki-clad soldiers from Jefferson Barracks. Somewhere in the line was a young man clad in mail to represent St. Louis, and carrying a department store advertisement in the form of a shield. There was the Sixth Infantry band, in a motor bus, a long line of field artillery, and nine kinds of wagons.

They marched out West Pine to Kingshighway and south to Clayton road, past the group of hospitals where many patients watched from the windows, past street corners thronged with groups which gathered minutes in advance of the parade, and through Forest Park to the Mounted Police Station, where the judges began their two-hour task.

Ribbons were awarded in 29 classes, and in one class every entry got a ribbon. That was the class for veterans, which was topped by 29-year-old Minnie, which J. Bumberry drove in a buggy team with another horse 24 years old.

Gene, driven by J. W. Busse of 2125 Stansbury street, won the class championship for middleweight horses, the cup for the grand championship, and was one of the gray team which won the blue for express horses. Hepp, driven by Frank Weiss of 3650 Clark avenue, was adjudged champion of horses under 1400 pounds, and Hepp and his teammate were adjudged best of the meat and provision concerns' teams. Teddy, driven by William Koob of 4139 Taft avenue, was named champion of those over 1700 pounds, and was one of the first prize winners among feed, hay and grain teams.

PASSES WEST POINT EXAMS

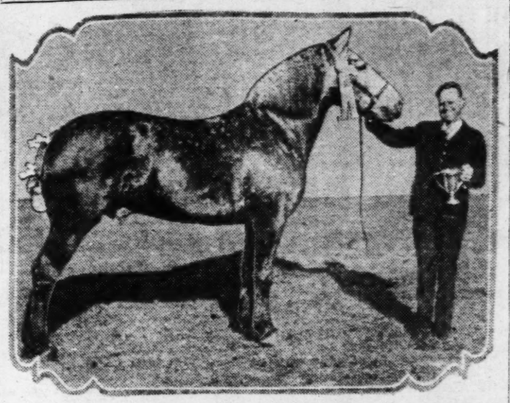
Frank H. Britton, 5096 Waterman avenue, son of Robert F. Britton, was notified yesterday that he had passed the mental and physical examinations for entrance to West Point and ordered to report July 1.

Britton, a former Soldan High School student, was appointed to the military academy by Senator Hawes.

Calles Greets Railroad Men.

MEXICO CITY, May 12.—President Calles today received at the presidential palace in Chapultapec several hundred members of the United States Short Line Railroad Association.

Best Horse in Yesterday's Parade



—By a Post-Dispatch Staff Photographer.

"GENE," silver cup sweepstakes winner in Humane Society parade yesterday, and his driver, J. W. Busse of 2125 Stansbury street.

INVESTMENT BANKERS MEET

A group of St. Louisans departed for White Sulphur Springs, W. Va., yesterday to attend the annual spring meeting of the Investment Bankers' Association, beginning today and lasting till Friday. Included in the party, which traveled in two special Pullmans, were:

Mr. and Mrs. Thomas N. Dysart, Mr. and Mrs. Harry F. Stix, Mr. and Mrs. John A. Love, Julius W. Reinholdt, Oliver J. Anderson, Herman Duhme, Hugh Powers, William H. Burg, Harold Kauffman, John Longmire, Henry T. Ferriss and Kelton E. White, also Mr. and Mrs. C. Edgar Hannold of Oklahoma City, Ok., and Eli T. Walson of New Orleans, La.

15 Mexican Insurgents Killed.

MEXICO CITY, May 12.—The War Department was informed today that 15 insurgents were killed and several wounded when Federal troops defeated a band which attacked the town of El Grullo, Jalisco. No Federal casualties were mentioned in the dispatch.

S. M. BASS, REPUBLICAN, FILES FOR STATE SENATE

District Has Been Represented for 16 Years by Michael Kinney, Democrat.

By the Associated Press.

JEFFERSON CITY, May 12.—Sigmund M. Bass of St. Louis, attorney, filed today for the Republican nomination for State Senator from the Thirty-first (St. Louis) Senatorial District. The district has been represented for 16 years by State Senator Michael Kinney, (Dem.), who is completing his fourth term.

Other filings today were: Congressman W. L. Nelson of Columbia, for Democratic nomination for re-election from the Eight Congressional District; Charles P. Woodbury of Kansas City, for Republican nomination for Congressman from the Fifth Congressional District; Circuit Judge Charles T. Hays of Hannibal, for Democratic nomination for re-election in the Tenth Judicial Circuit.

2-DAY SALE OF WALL PAPER

10 ROLLS SIDE WALL
20 YARDS OF BORDER
6 ROLLS OF CEILING
Enough for room 12x14x9 high.

Regular $3 Value. The Lot Complete. $1

A large lot of new Spring Wall Papers suitable for every room in the house. Included are 30-inch plain Oatmeal Papers. Special, per roll, 5c, 3c and 1c

ALL PAPERS SOLD ONLY WITH BORDERS

FREE A good, durable Paste Brush and a 2-lb. sack of Paste with each purchase of $2.50 or over.

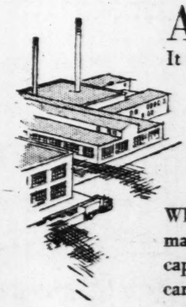
WE DELIVER FREE

Broadway Wall Paper Store

Opposite Boston Store 804 N. BROADWAY Near Morgan



Here's spring tonic for your winter-worn roof!



AND maybe your roof won't be grateful for a life-giving layer of Carey Asbestos Fibre Coating! It will fill every crack and crevice with weather-proofing—it will seep into every tiny fissure, putting new life and elasticity into parched felt or rusted metal—it will seal every nail hole—it will water-tighten every square inch of roof surface!

Whether your roof is pitched or flat—whether it's made of felt or gravel, metal or wood—any man capable of wielding a long-handled roofer's brush can apply Carey Asbestos Fibre Coating as well as an expert.

And the cost is very little indeed—just a fraction of what you'd have to pay to repair one man-sized leak.

Come in—tell us the size of your roof and we'll give you the exact figures—they'll surprise you!

THE PHILIP CAREY COMPANY
4485-4487 Duncan Avenue St. Louis, Mo.
Telephone DElmar 1881-2

Carey ASBESTOS FIBRE COATING (ASPHALT BASE)

Bring the Family Out to 6601 Page To See Our Sample Buildings Open All Day Sunday

This Home on Your Lot Will Bring You in a Steady Monthly Income



Come out and see this new type of Garage. 8-inch beveled bungalow siding.



FRAME OR BRICK
Garages
EASY TERMS
1-Car Garage, Fir Siding $127.50
2-Car Garage, Fir Siding $230.00

Easy-Back LAWN CHAIR Delivered Unpainted $5

WE BUILD CHILDREN'S PLAYHOUSES
See Sample House at 6601 Page.
FREE Illustrated Catalog of Buildings
Write or Phone.
CAbany 5111 or PArkview 5119

Your Choice of Any Size—Any Type FRAME OR BRICK

Frame houses are finished with plaster boards or plastered, at your option. Frame houses are carpenter-built throughout—not sectional—not portable. House complete, including concrete basement, furnace, plumbing, electric fixtures, etc. Insurance provided to cancel monthly payments.

Terms Just Like Rent

SPECIAL FRAME COTTAGE—4 ROOMS

May be arranged to include bath. Price includes two coats of outside paint and inside woodwork finished. Asphalt shingle roof. Electric wiring. Concrete post foundation. Basement may be added.

$1195

$25 DOWN $16.50 PER MONTH

STEALEY MFG. COMPANY

Phone CAbany 5111 or PArkview 5119
6601 Page Boulevard, Page and Sutter Avenues

ADVERTISEMENT

PAYS FOR WORN OUT TIRES

A big nationally-known tire company is making an amazing offer to auto owners and agents. To demonstrate the new Mellinger Heavy Duty Tire, guaranteed for 15 months against all road hazards, they are allowing from 5 to 10 dollars each for old tires. They are inviting people to make a free seven-day mileage test of the new Mellinger, which embodies new principles of construction such as a seventh ply and shock absorber.

Many Mellinger agents make $50 a week spare time with this trade offer and free mileage test. They are also giving free tires for demonstrating use and a wonderful sales kit with sample sections. Simply send name today to Mellinger Tire Co., Dept. 329, Kansas City, Mo., for confidential offer free test and cash in on old worn out tires.

ADVERTISEMENT

Radium Is Restoring Health To Thousands

The wonderful curative power of Radium has been known for years. However, the benefits of this precious health-giving substance have in the past been only within the means of persons of wealth.

Since the invention of Degnen's Radio-Active Solar Pad, any man or woman, poor or rich, can afford this treatment which offers so much relief from suffering and disease.

Degnen's Radio-Active Solar Pad is worn next to the body day and night. It pours a constant stream of radio-active energy into the system while you work, play or sleep, helping to build up weakened nerves and tissues to a strong, healthy condition. It creates a vigorous circulation of blood, thus removing congestion, which is the real cause of most diseases.

To prove just what this remarkable treatment can do for you, we will send our appliance on trial with the understanding that we will not charge you a cent if it fails to give satisfactory results. This offer is open to any person who has pain of any kind, nerve weakness, high blood pressure, stomach, kidney or liver complaint, bladder trouble or disease of the lungs or heart.

No matter what your ailment or how long you have had it, we will gladly let you try the appliance at our risk. Write today for free literature giving complete information. Radium Appliance Co., 1442 Mulbury Bldg., Los Angeles, Calif.

WURLITZER

This Week's Specials While They Last

4 Special Bargains

GRAND PIANOS

$290



Terms: $2.50 a Week

The beautiful Grand Piano, illustrated above, is one of the many nearly new instruments included in this great sale offer.

Wonderful Player Bargains



$110

We offer 20 Player-Pianos at unheard-of prices. We must clear our floors of our present stock of Player-Pianos at once. All floor samples, used and exchanged instruments will be sacrificed. All are in perfect condition. Many like new. All fully guaranteed. Complete, with bench and rolls.

Terms: $1.50 a Week

2 Special Bargains

REPRODUCING GRANDS



LIBERAL ALLOWANCE on Your Old Upright or Grand Piano

Nearly new floor samples, latest styles, wonderful responsive action, rich tone and beautiful finish; play any music you want to by attaching to electric light socket. Great reductions. Each to be sold at .....

$575

Terms: $3 a Week

WURLITZER
1006 Olive St.

M. BASS, REPUBLICAN, FILES FOR STATE SENATE

rict Has Been Represented for 6 Years by Michael Kinney, Democrat.

e Associated Press.

EFFERSON CITY, May 12. — mund M. Bass of St. Louis, an rney, filed today for the Re- ican nomination for State Sen- from the Thirty-first (St. s) Senatorial District. The dis- has been represented for 14 s by State Senator Michael ey, (Dem.), who is completing ourth term.

her filings today were: Con- man W. L. Nelson of Colum- for Democratic nomination for ection from the Eight Congres- l District; Charles P. Tod lbury of Kansas City, for Re- can nomination for Congress- from the Fifth Congressional ct; Circuit Judge Charles T. of Hannibal, for Democratic nation for re-election in the Judicial Circuit.

LE OF APER

Regular $3 Value. $1 The Lot Complete. 1c

ple for every room meal Papers. Spe- ORDERS and a 2-lb. sack of $2.50 or over. FREE

aper Store ADWAY Near Morgan

ADVERTISEMENT

PAYS FOR WORN OUT TIRES

A big nationally-known tire com- pany is making an amazing offer to auto owners and agents. To dem- onstrate the new Mellinger Heavy Duty Tire, guaranteed for 15 months against all road hazards, they are allowing from 5 to 10 dollars each for old tires. They are inviting people to make a free seven-day mileage test of the new Mellinger, which embodies new principles of construction such as a seventh ply cradle shock absorber.

Many Mellinger agents make $50 a week spare time with this trade in offer and free mileage test. They are also giving free tires for dem- onstrating use and a wonderful sales kit with sample sections. Sim- ply send name today to Mellinger Tire Co., Dept. 329 Kansas City, Mo., for confidential offer free test and cash in on old worn out tires.

ADVERTISEMENT

Radium Is Restoring Health To Thousands

The wonderful curative power of Ra- dium has been known for years. However, the benefits of this precious health-giving substance have in the past been only with- in the means of persons of wealth.

Since the invention of Degnen's Radio- Active Solar Pad, any man or woman, poor or rich, can afford this treatment which offers so much relief from suffering and disease.

Degnen's Radio-Active Solar Pad is worn next to the body day and night. It pours a constant stream of radio-active energy into the system while you work, play or sleep, helping to build up weakened nerves and tissues to a strong, healthy condition. It creates a vigorous circulation of blood, thus removing congestion, which is the real cause of most diseases.

To prove just what this remarkable treatment can do for you, we will send our appliance on trial with the understanding that we will not charge you a cent if it fails to give satisfactory results. This offer is open to any person who has pain of any kind, nerve weakness, high blood pressure, stomach, kidney or liver com- plaint, bladder trouble or disease of the lungs or heart.

No matter what your ailment or how long you have had it, we will gladly let you try the appliance at our risk. Write today for free literature giving complete information. Radium Appliance Co., 1442 Foshay Bldg., Los Angeles, Calif.

WURLITZER

This Week's Specials While They Last

4 Special Bargains

GRAND PIANOS $290



Terms: $2.50 a Week

The beautiful Grand Piano, illustrated above, is one of the many nearly new instruments included in this great sale offer.

Wonderful Player Bargains



$110

We offer 20 Player-Pianos at un- heard-of prices. We must clear our floors of our present stock of Player- Pianos at once. All floor samples, used and exchanged in- struments will be sacri- ficed. All are in perfect condition. Many like new. All fully guaran- teed. Complete, with bench and rolls. Terms: $1.50 a Week

2 Special Bargains

REPRODUCING GRANDS



LIBERAL ALLOWANCE on Your Old Upright or Grand Piano

Nearly new floor samples, latest styles, wonderful responsive action, rich tone and beautiful finish; play any music you want to by attach- ing to electric light socket. Great re- ductions. Each to be sold at $575

Terms: $3 a Week

WURLITZER 1006 Olive St.

OFFICER OF UNION DENIES HE TOOK PART IN BOMBINGS

Harry J. Hagen Asserts He Hasn't "Done a Thing" Since He Tried to Blow Up Building in 1927.

Harry J. Hagen, business agent for the International Union of Wood, Wire and Metal Lathers, was arrested yesterday and held three hours for questioning about the se- ries of bombings of buildings. He was released on $1000 bond pend- ing further investigation.

Hagen denied participation in any vandalism since a year ago, when he was arrested while plac- ing dynamite at Hotel May, 2840 Olive street, on which he asserted non-union lathers had been em- ployed. Details of the capture of Hagen at the hotel and his con- fession were published in the Post- Dispatch at that time. When the building owner, Frank Yawitz, re- fused to prosecute, Hagen was dis- charged.

Damage approximating $50,000 has been caused by 40 bomb explo- sions in St. Louis, St. Louis Coun- ty, St. Clair County and Madison County in the last 18 months. Non-union workmen were em- ployed on many of the buildings bombed. Most of the buildings were unoccupied when dynamited, but some lives were endangered.

Arrested on Chief's Order.

Under orders from Chief of De- tectives Kaiser, police went yes- terday morning to the home of Ha- gen at 4217 Page boulevard and took him in custody. Hagen de- scribed himself as business agent for lathers' locals in St. Louis, East St. Louis, Granite City and Staunton, Ill.

Oscar E. Wells, union lather of Webster Groves, who was visiting Hagen, was arrested when a pair of brass "knuckles" was found in his possession. He explained he carried the metal weapon for pro- tection against a former employer with whom he had trouble. He had called on Hagen, he said, to borrow $10.

An automatic pistol was seized in a drawer at Hagen's home, but Miss Florence Weigle, Assistant Circuit Attorney, rejected an ap- plication for a warrant against Hagen on that point.

Denies Share in Bombing.

Questioned by Chief Kaiser, Hagen said he had been ill for several months and had not been active in union affairs. As to bombing:

"Chief, I haven't done a thing since the May Hotel affair. I'm living with my mother and behav- ing myself.

"Personally, I don't believe the unions are to blame for these bombings. A lot of scab contrac- tors blow up their own buildings to get the insurance. Why, a fel- low told me that a contractor in North St. Louis blew up a flat and collected insurance, and blamed it on the union."

May 7, 1927, city detectives, as was told in the Post-Dispatch at that time, arrested Hagen and his brother-in-law, Harold Hale, a lather, in an alley in the rear of Hotel May as Hagen was pushing in a rear door of the building, then nearing completion and since opened for business. Hagen had percussion caps, "canned heat" and a flashlight. Hale was laying down a bundle of 10 sticks of dynamite tied with black tape. He also had a 16-foot fuse and a pair of pliers.

Chicago Union Organizer Held.

In a room at a downtown hotel, on information given by Hagen, police arrested Louis P. Toale, a union organizer from Chicago. A can of "canned heat" was found in his coat.

Hale and Toale were released when warrants against them were refused. The Prosecuting Attor- ney issued a warrant charging Hagen with malicious destruction of property, but dismissed the warrant in Court of Criminal Cor- rection when Yawitz, the hotel owner, wrote that he did not care to continue the prosecution.

In a statement which he insist- ed upon typewriting himself, Ha- gen said he had negotiated with Yawitz for three months about non-union workmen being em- ployed on the hotel.

"Being unsuccessful in my ef- forts," Hagen confessed, "I made up my mind that I would take a little drastic action in order to try and scare Mr. Yawitz."

Bought Dynamite for $20.

Hagen related how he bought the dynamite in East St. Louis for $20 from a friend who directed him as to its use; and how he and Hale went to the hotel with the dynamite and other supplies and were caught red-handed. Hale denied knowing how the dynamite was to be used.

Yawitz, a real estate dealer, said he was favorable to union labor and employed union men on his projects, but became involved in a quarrel with a union officer over an emergency painting job on which a non-union man was em- ployed for a short time. Yawitz said he was cursed and threatened by union men, and the attempted bombing of his hotel followed. Ac- companied by a bodyguard, Yawitz went before the Building Trades Council to explain his position, he said, and subsequently dropped his prosecution of Hagen by request.

WANTS NO MORE "CHOOSING"

Celler Asks Congress to Declare Against a Third Term.

By the Associated Press.

WASHINGTON, May 12.—A res olution to place the House on rec ord as opposing a third presiden- tial term was introduced today by Representative Celler, (Dem.). New York. Celler said his action was prompted by the "failure of the incumbent of the White Hous to state unequivocally his posi- tion."

OLD SORES

Since 1869 ALLEN'S ULCERINE SALVE has healed more old sores than all other salves combined. It is the most powerful salve known and heals sores from the bottom up, drawing out the poisons. By mail, 65 cents. Book Free.

J. P. ALLEN MEDICINE CO., Dept. A-9, St. Paul, Minn.

RUPTURE

Don't use old-style trusses! Use the latest invention that closes the opening at once, giving immediate relief and results at a small expense. Demonstration FREE! RUPTURE CURED Without the KNIFE

THE HERNIATONE CO., Room 1, 501 Pine St., St. Louis, Mo. Hours: 10 to 3 (Saturday 4 to 5 P. M.)

FREE ONE WEEK ONLY

A pair of 50c Goodyear Wingfoot or Panco Rubber heels attached FREE with every $1.25 pair of oak or Panco soles. All for..... $1

8TH STREET SHOE REPAIR

S. W. Cor. 8th and Lucas Ave. 1 SHORT BLOCK NORTH OF WASHINGTON

National Sojourners to Meet.

Delegates to the convention of the National Sojourners here May 24, 25 and 26 will be entertained by the local chapter with luncheon at Sunset Hill May 25, a dance at Jefferson Barracks in the evening and a ball at Hotel Chase the eve- ning of April 26. The organization consists of army officers who be- long to Masonic bodies.

PAINT

High-grade House Paint, $2.75 and $3.00 per gal- lon. High-grade Floor Paint, $2.75 per gallon. No. 2 House Paint, $1.75 and $1.45 per gallon. Waterproof Spar Varnish, $4.00 per gallon. Inside Coach and Floor Varnish, $2.50 to $3.50 gallon. Lead, $8.50 to $12.50 per 100 lbs. We have made Paint since 1836. If you want quality and price see us. We deliver.

MECHANICS PAINT CO. 715 FRANKLIN AV. Phone, CEntral 4820

If You Would Know . .

how thoro and accurate our eye service is, how clean and free from guile our method, you'd be here long ago. Ask your friends about us.

$15 Kryptoks The Invisible Ground Two-Vision Bifocals $7.50 Pr.

40 Years Testing Eyes, Many Years in Charge of Jaccard's Optical Dept.

DR. T. ROLER 725 Pine St. Near 8th

Earn $100 a Week Raising CAPONS In Your Backyard!



We Guarantee to Sell All you raise!

Join the Capon Raisers Association of America! Earn $1,000 to $2,000 extra by Christmas! Demand for capons far exceeds supply. Prices last year up to 80c a pound. Tremendous profits. By Association methods, a cockerel costing 50c, fed largely on kitchen scraps, becomes a capon weigh- ing up to 12 pounds. FIGURE UP THE PROFITS!

Chicken Experience unnecessary. Capons can be raised any- where; on farm, in backyard—they require but 4 square feet each. No nuisance to neighbors; they do not crow. With capons you can turn your backyard, kitchen scraps, spare time into cash. From 200 to 400 capons a year (profit $5 to $6 each) can be raised in the average backyard.

Join the Association and we guarantee to sell all you raise, besides giving you free instructions, free outfit, free advice. Write today for details. Now is the time to get started.

FREE Instructions and Outfit

Capon Raisers Assn. of America 422 S. Wabash Ave. Dept. 110 Chicago

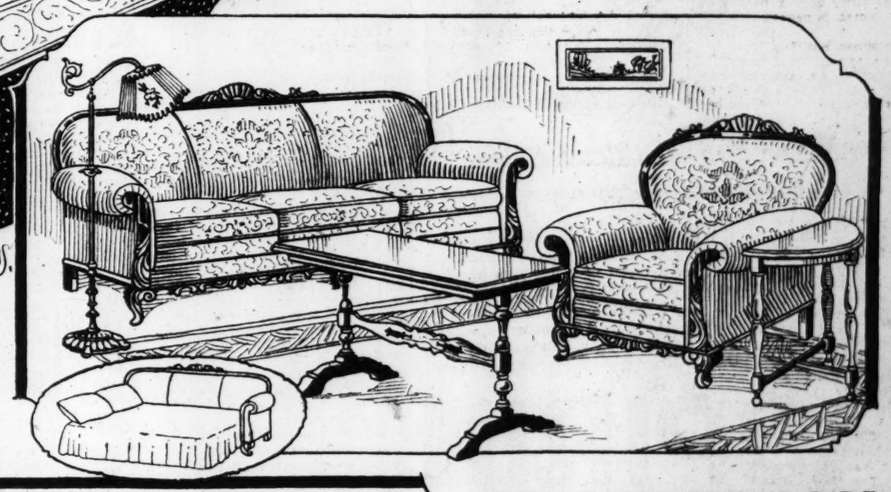
Smith's 3-Room Premier Outfit

Selling at All Four of Our Beautiful Stores . . .



$399.50

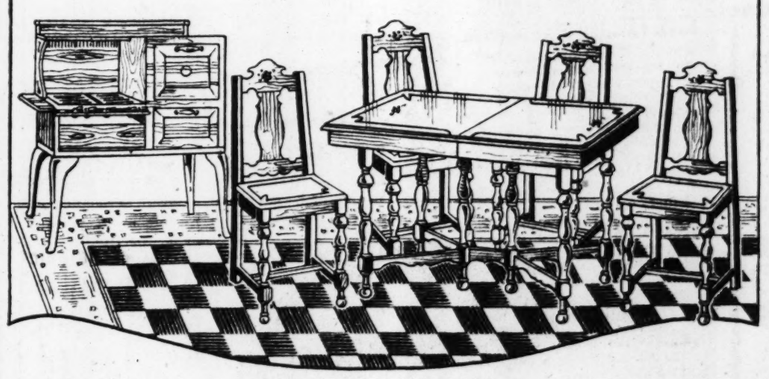
All Pieces Shown Here Are Exact Reproductions of the Pieces to Be Seen on Our Floor



THE BEDROOM

This beautiful Bedroom Outfit consists of eight splendid pieces. The Suite is in very fine genuine walnut veneer over hardwood, and each piece is decorated with hand painted panels. A splendid set of coil springs, a heavy cotton mattress and room-size congoleum rug complete the outfit.

Full Size Bed
Large Dresser (50-Inch)
Large Chifforobe
French Vanity
Vanity Bench
Coil Springs
Cotton Felt Mattress
Congoleum Rug



The LIVING ROOM

The handsome Living Room outfit pictured here consists of seven beautiful pieces. The large davenport is beautifully up- holstered in genuine Velour with handsomely carved top and bottom rails. The Club Chair is all that is comfortable and matches the davenport. A heavy 9x12 seamless Axminster rug is included along with a dainty bridge lamp and shade; an end table and an exquisite library table.

Jacquard Velour Bed Davenport (Coil Springs)
Club Chair (To Match)
9x12 Axminster Rug (Seamless)
End Table, Library Table
Bridge Lamp, Lamp Shade

EASY TERMS TO SUIT

THE BREAKFAST ROOM

The beautiful combination Breakfast and Kitchen Set, here pictured, consists of five splendid pieces. The table is fin- ished in blended oak and has the automatic slide-out feature with two extra leaves. There are four sturdy chairs to match. In addition to these five exceptional pieces there is a cabinet style gas range with five burners, oven and broiler and utensil drawer. A room size congoleum rug completes this outfit that would gladden the eye of any homemaker.

Breakfast Room Table (Automatic Slide-Out Type)
4 Chairs to Match
Congoleum Rug
Gas Range (Cabinet Style)

ALL BRANCH STORES OPEN 'TIL 9 O'CLOCK

Downtown Store:
618 Franklin
CEntral 3895-6-7

SMITH'S FURNITURE STORES
"The Stores Beautiful"

Branch Stores:
2722 Cherokee
5955 Easton
7350 Manchester

ADVERTISEMENT

LIQUOR or DRUG HABIT CURED FOREVER OR NO PAY.

Full treatment sent on trial. Can be given secretly in privacy of home. Guaranteed to banish forever all desire for whiskey, gin, wine, home brew, moonshine, opium, morphine, heroin, paregoric and laudanum. Costs $2.00 if cures, nothing if fails. Save him from poison. STANDARD LABORATORIES, Sta. N-72 Baltimore, Md.

A postal will bring one of the men or women seeking employment under situations wanted in today's Want pages.

Women's Committee to Meet.

The legislative committee of the Woman's Chamber of Commerce will meet tomorrow at the Missouri Hotel, with Mrs. H. J. Symons, recently elected president of the Chamber, presiding. Other new officers are: Mrs. Mable Hinkley, Mrs. J. C. Heck and Mrs. J. J. Outley, vice-presidents; Mrs. Adrienne Lawson, secretary; Mrs. Louis Hucke, treasurer, and Miss Jane Wood, auditor.

FIVE IN ST. LOUIS JEWELRY FRAUD ARE SENTENCED

Morris Singer Sent to Prison for Year and Day — Two Others Get Jail Terms Two Fined.

By Leased Wire From the New York Bureau of the Post-Dispatch.

NEW YORK, May 12.—Five St. Louis jewelers were sentenced in Federal Court today for aiding and abetting Jacob U. Ufland, former president of the bankrupt Milton Watch Co., Inc., in the concealment of $250,000 assets of that concern. They pleaded guilty.

Morris Singer was sentenced to a year and a day in Atlanta Penitentiary; Herman Rosenthal and Jack Trauss were given 30-day jail sentences; Sol Trauss, Jack's brother, was fined $250, and Herman Willer was fined $500. Singer, Rosenthal and Jack Trauss will begin serving their sentences immediately.

Ufland was sentenced to a year in Atlanta prison in September, 1926, after giving incriminating evidence against the others.

Four of the St. Louis jewelers sentenced at New York yesterday on their admission that they helped Jacob Underwood Ufland conceal $250,000 worth of assets of the National Jewelry Co. of St. Louis and the Milton Watch Co. of New York, at first said they were victims of Ufland's persuasiveness and charged him with wrecking their respective concerns.

Ufland fled to Germany in the fall of 1924, leaving his wife, who later divorced him, and baby here and more than $600,000 in unpaid merchandise accounts. Against his debts Federal trustees realized about $40,000 for creditors. Ufland's departure was followed shortly by the failure of Morris Singer's diamond brokerage business, 503 Pine street; Herman Rosenthal's three stores at 17,113 and 121 North Broadway; and the Trauss Bros. Jewelry Co. in the Commercial Building.

Singer, who did a "sidewalk" brokerage business, failed for $105,000; Rosenthal listed debts of $100,000, and Trauss Bros. Co. owed $75,000. Singer's only assets consisted of office furniture, which he claimed as exempt. Rosenthal's creditors divided $5000, and creditors of Trauss Bros. received 4 per cent on their claims.

At hearings before Referee in Bankruptcy Coles, the jewelers stated their troubles resulted from signing "accommodation" paper for Ufland and through "lending" him merchandise, which he failed to replace. Singer was the largest signer of accommodation paper, affixing his name to $60,000 worth of notes, which Ufland discounted. Singer admitted to Referee Coles that his signature was "less than worthless" at the time of signing the notes.

Ufland's former wife is the daughter of Jacob Bulova, millionaire watch manufacturer of New York. His connection with Bulova helped in obtaining credit from Eastern manufacturers.

SUES TO BAR FILLING STATION BEING ERECTED NEAR SCHOOL

Robert F. Miller, Attorney, Seeks to Prevent Construction at 3100 Ivanhoe Avenue.

A temporary restraining order was issued yesterday by Circuit Judge Mix to prevent the Puritan Oil Corporation from erecting a filling station at 3100 Ivanhoe avenue.

It is alleged by Attorney Robert F. Miller, plaintiff in the action, that the station is too close to the Longfellow public school, in violation of a city ordinance. He also alleges that when the permit was granted, he filed a protest with the Board of Public Service, but was informed by one of the members, Director of Public Safety Brod, that the permit would not be revoked. Miller is a neighboring property owner.

Mrs. Margaret Gallagher, owner of the property, and D. H. Cohn, who applied for the permit, are named as co-defendants with the oil company. A court hearing was set for Tuesday.

ROULETTE PALACE DOES GOOD BUSINESS IN SHANGHAI

Authorities of International Settlement Object to It But have Failed to Suppress it.

By the Associated Press.

SHANGHAI, May 12. — Shanghai's lively and cosmopolitan night life resorts have a new and elegant competitor in the shape of a roulette palace, which the authorities of the International Settlement deplore, but which so far they have found no way of suppressing.

It is called "The Wheel" and is located in an apartment building in the heart of the Settlement. Nightly until daybreak it is crowded with patrons, mostly from the rapidly changing foreign population.

The police have tried to raid it, but are confronted with the difficulty that Settlement residents are governed by laws of their native land. "The Wheel" is variously reported to be owned by Spaniards, Mexicans and Portuguese.

1012 N. GRAND

OPEN UNTIL 9:00 P. M. **1012 N. GRAND** A DEPOSIT HOLDS ANY GARMENT

STYLISH FINE **SUITS** For men and young men. BRAND-NEW. ALL SIZES. Many with 2 pairs of pants.



$4.95 TO $11.95

SAVE By Buying Your SUMMER SUITS EARLY

Mohairs, Palm Beach, Panama Cloths

$2.95 to $8.95

Fine New DRESS PANTS $5 Values $2.95

NEWEST SPRING **COATS** For Ladies and Misses at a great Saving Prices Cut 1/4

A big selection of fine twills, tweeds, cottons, kashas and sport mixtures with and without fur.



$3.95 TO $9.95

New Spring Silk **DRESSES** Samples

$1.95 $2.95

High-quality Georgettes and flat crepes in newest shades. Samples.

$4.95 to $7.95

$15 to $20 Values

1012 N. GRAND

1012 N. GRAND 1012 N. GRAND

Fagged!



To a Million Men Who Haven't Made An Important Discovery:

When figures won't add and another hour's work means a throbbing head, it is time for a tablet of Bayer Aspirin. Acts quickly, and relief is *complete*. Physicians tell you it's harmless—it does *not* affect the heart. Just be sure it is genuine Bayer; that name should be on the box, and on every tablet. All druggists, with proven directions.

BAYER **ASPIRIN**

Aspirin is the trade mark of Bayer Manufacture of Monoaceticacidester of Salicylicacid

Let Us Build a Home for You on Easy Terms

Monthly Payments Often Less Than Rent



STOP Paying Rent. The same money buys a home. This 42-year-old organization that has built and SAFELY FINANCED thousands of frame houses, will build a house of your own choosing on your lot. We build complete with concrete foundation, plumbing, furnace, etc., ready to move in, or give you what you want. You know the exact cost before we start. Many designs to choose from.

GARAGES

One Car 10x18	2 Car 18x18
$130	$230

Prices, delivered and erected, complete.

Terms, cash or the *2 Years to Pay* at reasonable interest rates

Insurance Without Cost

Our insurance for Manchester Home owners provides that all remaining monthly payments on the house are immediately canceled should you die. Come in and see us. Know how much real help we can give you.

Open Saturday Afternoon and Sunday

Phone GRand 7839

Manchester Manufacturing Co.

1210 S. Vandeventer Ave. St. Louis



WRITE OR CALL FOR HOME BUILDERS' BOOK FREE

A SENSATIONAL DRIVE for 10,000 New Customers!

The Event of the Year. BUY NOW at These Low Prices

The tremendous crowds attending our sensational sale are our highest recommendation of the values offered. This presentation of the most alluring assortment of fine Home Furnishings at prices which seem almost too good to be true is made possible through our merchandising affiliation with thirty-one other great stores. As a culmination of weeks of planning and negotiating with many furniture manufacturers we are able to offer you the bargains of a lifetime. Values and quality the most discriminating will approve—prices that anyone can easily meet, and in addition our remarkably liberal credit plan for your convenience. For one week only these values are offered to bring to our store 10,000 or more new customers.

Nine-Piece Dining-Room Suite

$10 Cash $5 Month



A rare beauty distinguishes this Dining-Room Suite in soft, glowing walnut finish over the finest cabinet woods. Included are 6-ft. extension table, massive buffet, beautiful china cabinet, 5 side chairs and 1 diner with attractively upholstered velour seats. Just think of being able to obtain all of these 9 pieces at such a marvelous price.

$99

Open Every Night Till 9 P. M.

Porch Rocker 98c

Portable Phonograph $8.75

$10 Cash $8 Month

9x12 Velvet Rug $26.50

Hi-Back Porch Rocker $2.95

End Table $1.75 Red or Green lacquer

Lawn Mower $5.95

Steamer Chair $1.29

Folding Lawn Chair 98c

Gibson 3-Door Side-Icer $15.50

$10 Cash $8 Month

On This Unusual Bed-Davenport Outfit

14-Piece Bedroom Outfit Complete $159.75

All These Pieces Included

2 Boudoir Lamps, 1 Mattress, 1 Bow-End Bed, 1 Vanity, 1 Handsome Rug, 1 Bench, 1 Chifforobe, 1 Coil Spring, 1 Bed Lamp, 2 Pillows, 1 Large Dresser, 1 Rocker



A truly marvelous value is this lovely Bedroom Suite in beautiful hi-lite walnut finish over fine cabinet woods. All pieces are large and spacious and beautifully decorated. The bed is full size; vanity is triple-mirrored; chifforobe very commodious; dresser exceptionally large and has four drawers. Included also are pair of pillows, good coil spring and sanitary cotton mattress; handsome rug; pair of boudoir lamps; bench, rocker and bed lamp. Your bedroom furnished with this outfit will reflect good taste.

17-Piece Living-Room Outfit $159.75 Complete

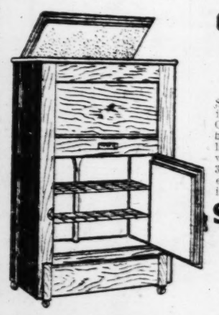
This Wonderful OutFit Includes

2—Bronze Book Ends, 1—Mahogany End Table, 1—9x12 Beautiful Rug, 2—Decorative Silk Pillows, 1—Massive Bed-Davenport, 1—Luxurious Wing Chair, 1—Comfortable Club Chair, 1—Convenient Smoking Stand, 1—Handsome Table Lamp, 1—Fish Aquarium and Stand, 1—Davenport Mattress, 1—Floor Lamp Base, 1—Decorated Silk Shade, 1—Polychrome Mirror, 1—Console Table



Think of buying this gorgeous Living-Room Outfit so wonderfully complete, at such a ridiculously low price. Wing chair, spacious bed-davenport and club chair, all upholstered with beautiful quality velour, constructed with deep spring-filled cushions. The 9x12 Rug is in attractive pattern and of good quality. Included also are mahogany end table, two bronze book-ends, two silk pillows, smoking stand, table lamp, fish aquarium and stand, mattress, floor lamp, base and silk shade, polychrome mirror, console table.

Open Every Night Till 9 O'Clock



Gibson Top-Icer Refrigerator

$19 Value

Sturdily constructed in golden oak finish. Gibson top-icer, corkboard insulation and large food chamber with sanitary shelves. 3-piece glass refrigerator set given with it absolutely FREE.

$11.85

SPECIAL 7 to 9 P. M. Monday Evening



Cotton Mattress

$10 Value

For full-size or 3/4-size bed. Deeply tufted, made of sanitary cotton .....

$4.65

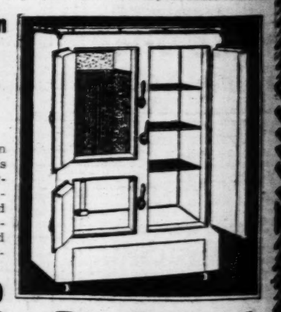
Gibson Porcelain Refrigerator

Porcelain Inside and Outside

$115 Value

Of the well-known Gibson make is this all-porcelain Refrigerator. Porcelain finish both inside and outside. 3-door side-icer. Can be equipped for automatic refrigeration.

$84.50



High-Back Porch Rocker

$7 Value

Very comfortable and sturdy Porch Rocker, high-back type. Both seat and back of double woven rattan. A fine value.

$3.45



5-Pc. Breakfast Set



$39 Value

5-piece Breakfast Set in beautiful lacquered finish. Consists of extension table with extra leaf compartment under table and four chairs to match. In either steel gray, frosted tan or other attractive colorings .....

$28.75



Day-Bed and Pad

$19.75 Value

Walnut finish metal Day-Bed with cane panel ends. Opens into full-size comfortable bed with strong steel spring. The pad has an attractive cretonne cover.

$14.95

Bed Outfit 3 Pieces

$40 Value

A wonderful value in this Bed outfit, including walnut-finish steel bed, very strong resilient coil spring, and deeply tufted cotton felt mattress. A luxuriously comfortable bed.

$27.50

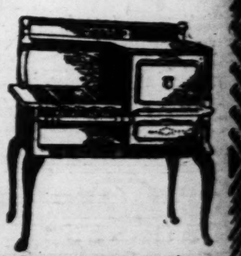


Enamel Gas Range

$36.50 Value

A beautiful, efficient and convenient cabinet style Gas Range, in enamel finish. A wonderful quick cooker. Solidly constructed and will give long service.

$24.50



OPEN EVERY NIGHT TILL 9 O'CLOCK

Franklin FURNITURE CO.

1030-32 Franklin Av.

ACTIVITIES

TWO SCOUT CAMPS WILL OPEN MAY 25

Outing for Leaders and Families to Be Innovation This Year.

Two Boy Scouf camps, one of an entirely new type, will be held at the Irondale Reservation, the official camp of the St. Louis Council, the week-end of May 25, 26 and 27. One is to be a merit badge camp for first and second class scouts. The other, put into effect for the first time this year, will be a family camp for scout leaders and their families.

The family camp was planned to make amends for the fact that leaders attending the scoutmasters' week-end camp last Saturday and Sunday were not permitted to take their families with them, as has been the custom in past.

The scoutmasters' week-end is to be a camping and outdoor activity training course, in which the leaders may learn the best ways of teaching such phases of scouting to their troops. With their families in camp, however, it sometimes developed that not enough time was spent on scouting subjects, and too much on recreation.

Families in Special Week-End.

The present experiment was therefore tried, of having the leaders go alone to the training camp, while a separate period was set aside for the groups. The family division will occupy the cabins in the main camp.

The merit badge workers at the same time will occupy the Adirondack shacks at the Ranger Camp, the two groups being entirely independent of each other. Badges in outdoor subjects, such as the various nature badges, pioneering, tracking, camping and parts of other badges that are difficult to pass in the city, will be stressed at the camp, although any badge may be passed.

It is not intended to make it necessary for any certain badge to be completed fully; the boy will merely be given opportunity to work on and pass those parts of badges for which the city offers little opportunity. It has several times happened, however, that a scout has completed two or three badges at the camp.

To Go on Special Train.

Both groups will leave Union Station on a special Missouri Pacific train Friday evening, returning to St. Louis Sunday evening. Except for the train ride, however, the two will be kept separate.

Irondale this week-end is occupied by about 200 scouts and their fathers, in the annual Fathers' and Sons' camp, the idea of which is to bring the father more in sympathy and understanding with the scout movement, and to bring the boy and man closer together personally.

No scouts will be at the reservation next week-end, as it then will be turned over to the public school teachers of the city and county. Last year about 150 girls and women attended the school teachers' camp, and it is expected about the same number will go next week. The teachers will occupy the main camp cabins and also will go and return by special train.

A social to raise funds for troop equipment will be held by Troop 105, of the Assumption School, May 23. The scouts worked to complete their plans at the last meeting.

ADVERTISEMENT

Not One Drink In Thirty Years!

Former Heavy Drinker—Now Successful Business Man—Saved from Ruin by Dr. Keeley's Famous Treatment.

"Yes, sir, I am proud to say I haven't taken a single drink in thirty years. And I used to drink to excess every day before I took the Keeley Treatment, says a former patient. Thousands of others, men and women formerly hopelessly afflicted with the disease of drunkenness, today point with pride to records of many years of total abstinence. To The Keeley Treatment alone they owe their present happiness and freedom from the greatest curse of all time—liquor and drugs. If you know anyone suffering from these vicious diseases—write us today. Let us tell you how The Keeley Treatment obtains permanent results in the treatment of liquor and drug addicts. Keeley's record dates back over a period of more than fifty years. The whiteness of The Keeley Treatment is proved by its record in thousands upon thousands of cases. Don't delay. Investigate today. Learn how The Keeley method obtains sure freedom from liquor or drug cravings. Take steps at once to send the victim to The Keeley Institute. Your letter will be treated confidentially.

Write R. E. Nelson, Secretary.

The Keeley Institute

Dwight, Illinois

PILES CURED WITHOUT TH

Fistula, Fissure and all Rectal Diseases cured. My Guarantee—Cure or No Pay. No Chloroform. No Detention From Business. Call or write today. FREE BOOK—Valuable to Pile Sufferers. Cons

Hundreds come, are cured and are grateful. Your case in my hands for a cure.

DR. C. M. COE, Rectal Specialist

501 PINE STREET, ST. LOUIS, Mo.

MAIL THIS COUPON

Dr. C. M. COE, 501 Pine St., St. Louis, Mo. Send BOOK on Piles and Rectal Troubles, containing names of cured patients. It is understood that this request places me under no obligation whatever.

Yours truly,

(Name) .....

(Street) .....

(Town) .....

P1128D

ACTIVITIES OF BOY SCOUTS

TWO SCOUT CAMPS WILL OPEN MAY 25

Outing for Leaders and Families to Be Innovation This Year.

Two Boy Scout camps, one of an entirely new type, will be held at the Irondale Reservation, the official camp of the St. Louis Council, the week-end of May 25, 26 and 27. One is to be a merit badge camp for first and second class scouts. The other, put into effect for the first time this year, will be a family camp for scout leaders and their families.

The family camp was planned to make amends for the fact that leaders attending the scoutmasters' week-end camp last Saturday and Sunday were not permitted to take their families with them, as has been the custom in past.

The scoutmasters' week-end is to be a camping and outdoor activity training course, in which the leaders may learn the best ways of teaching such phases of scouting to their troops. With their families in camp, however, it sometimes developed that not enough time was spent on scouting subjects, and too much on recreation.

Families in Special Week-End.

The present experiment was therefore tried, of having the leaders go alone to the training camp, while a separate period was set aside for the groups. The family division will occupy the cabins ni the main camp.

The merit badge workers at the same time will occupy the Adirondack shacks at the Ranger Camp, the two groups being entirely independent of each other. Badges in outdoor subjects, such as the various nature badges, pioneering, tracking, camping and parts of other badges that are difficult to pass in the city, will be stressed at the camp, although any badge may be passed.

It is not intended to make it necessary for any certain badge to be completed fully; the boy will merely be given opportunity to work on and pass those parts of badges for which the city offers little opportunity. It has several times happened, however, that a scout has completed two or three badges at the camp.

To Go on Special Train.

Both groups will leave Union Station on a special Missouri Pacific train Friday evening, returning to St. Louis Sunday evening, except for the train ride, however, the two will be kept separate.

Irondale this week-end is occupied by about 200 scouts and their fathers, in the annual Fathers' and Sons' camp, the idea of which is to bring the father more in sympathy and understanding with the scout movement, and to bring the boy and man closer together personally.

No scouts will be at the reservation next week-end, as it then will be turned over to the public school teachers of the city and county. Last year about 150 girls and women attended the school teachers' camp, and it is expected about the same number will go next week. The teachers will occupy the main camp cabins and also will go and return by special train.

A social to raise funds for troop equipment will be held by Troop 105, of the Assumption School, May 23. The scouts worked to complete their plans at the last meeting.

Troop Notes

West District.

Organization of a new Scout troop was completed Monday night at Masonic Temple in University City, under Scoutmaster Meagher, Assistant Scoutmaster Armstrong, and Troop Committeemen Dr. Mars, Eberle and Ebert. The troop will be sponsored by the Temple.

Thirty-two scouts of Troop 30 of the Y. M. H. A., hiked to the Lions' Den Reservation last week-end. Senior Patrol Leader Frank Gollub was in charge of the scouting activities. Scout Morris Gollub took charge of the meals, and Scut Paul Goudon conducted the council fire program. The boys played games and studied the stars, Saturday evening, and practiced pitching tents and other scouting activities, Sunday. Several of the best signallers practiced long-range signaling, with field glasses.

The drum and bugle corps of Troop 9, of the Eden Immanuel Evangelical Church, held their first rehersal since the circus at the last meeting of the troop. The "Yell," the official troop publication, was also distributed at the meeting.

A hike to the Meramec Quarry was taken by Troop 78, of the Hodiamont Improvement Association, last Sunday, several scouts passing first and second-class tests while on the trip. A Mothers' day program and a Tenderfoot Investiture Ceremony was held by the troop, Friday. Assistant Scoutmaster R. K. Jones attended the Scoutmasters' Camp at Irondale last week.

North District.

A dinner was given by the congregation for 35 scouts of Troop 42 of Zion Church, Monday evening. Scouts Jaeger and Bauer gave talks on Camp Irondale. The troop is working for the Camparall.

Scout James Duerbusch passed his tenderfoot tests at the last meeting of Troop 3 of the Grace Holy Cross Church. Committeeman Herzog, who spoke, and Committeeman Selail, who helped the boys with signaling and knots, were visitors. Instruction in hiking, trail blazing and tracking also was given. The troop has again taken charge of raising and lowering the flag at the church. They will reregister in another week.

Troop 58 of the Holy Name Society visited radio station KMOX recently. A one-day hike was taken by the troop last week. The motion picture "Simba" was discussed at the last meeting.

The scouts of Troop 83 divided into separate groups to study scouting at the last meeting of the troop at the St. Paul's Presbyterian Church. Several tests were also passed. Four patrol leaders from this troop attended the patrol leaders' camp at Irondale. Plans are being made for an overnight camp to be held soon.

Assistant Scoutmaster John Stumpf of Troop 88 of the Salem Church, attended the scoutmasters' week-end camp last week at Irondale. E. Sanders is acting as temporary scoutmaster. Forty-six boys reregistered for the coming year at the last meeting, which also was attended by six committeemen. Scout Ralph Beals is troop reporter.

As Scoutmaster Kripplaben and Assistant Scoutmaster Collins of Troop 161 were attending the scoutmasters' week-end camp at the time the regular meeting of the troop was scheduled last week, Mrs. Kripplaben gave a party to the scouts that evening. Scribe James Odell has been promoted to Junior Assistant Scoutmaster, and a new scribe is to be chosen. Scout Harold Seabourn is the troop reporter.

Scouts Edward Morris, Ralph Meyer, Harold Emstall and Edward Knollman of Troop 206 of the Ames School, went on a hike last Sunday to pass their 14-mile hike and map-making tests. All four were successful.

South District.

Thirty-four scouts, two troop committeemen and two visitors of Troop 77, of the Tyler Place Presbyterian Church took an overnight hike to the Lions' Den last week-end. The camp opened with a flag-raising ceremony, followed by instructions on the Camparall. Some of the scouts went on a reptile hunt, and added several snakes, lizards and a tortoise to their museum. A game of capture the flag and a campfire concluded the day. Arising at 5:30 o'clock the next morning, those who did not prepare for breakfast went on a bird hike. Several new birds were identified. Some of the fathers came out during the morning.

A hike to the Chain of Rocks was taken by Troop 118 of the Chouteau School, last Sunday. Two scouts, Jerome Koehler and George Welch, passed tracking on the hike. Deputy Commissioner L. A. Lang was present at the last meeting and introduced several new games.

The four patrol leaders, Lawrence Gross, Franklin Partney, Frank Brandhorst and Edward Brewer, of Troop 248, of the Long School, attended the recent patrol leaders' camp at Irondale, and gave a complete report of the trip to the troop at the last meeting. Deputy commissioner Lang presented the troop with a charter, and spoke on the observance of the oath and laws. Scouts Brandhorst and Breuer have passed their first class-tests, and Russell Trais, Walter Brehear and Lawrence Gross have passed their second class tests. Scout Elmer Brandhorst was elected senior patrol leader recently, and Scout Edward Breuer, scribe. The troop is planning a hike in the near fueure.

Suburban District.

Suburban District patrols took both first and second places at the recent Patrol Leaders' Week End Camp at Irondale, tabulation of the scores from the various events revealed. The patrol winning out over all others was led by Scout Stephen Douglas of Kirkwood 2, while that taking second place was headed by Scout Bill Puffer of Webster Groves 7.

Scout "Family Barbecue" Off.

A "family barbecue" for scoutmasters, assistant scoutmasters, troop committeemen and their families, scheduled to be held at the Irondale Reservation Memorial day, has been called off, local Boy Scout headquarters announced Friday. Conflict with the Camparall, or general camping contest, to be participated in by all troops of the council, was given as the reason. A large number of scout leaders had indicated they could not attend the barbecue, as they wished to spend all their spare time at that period working with their troops on Camparall projects. The Camparall is to be held the first week in June.

SCOUT EXAMINATIONS SET FOR THIS WEEK

Preparation for Award of Merit Badges at Court of Honor.

Boy Scout Boards of Review, to examine all applicants for the rank of First Class Scout, and for merit badges for camping, athletics, pioneering, and bird study, will be held in each of the four districts this week, in preparation for the District Courts of Honor which will award these ranks week after next. All applications in these subjects dated by examiners since the last Court of Honor, held April 16, must be reviewed before the badge will be awarded.

The South District Board will meet tomorrow evening at the Rose Fanning School; the North District Tuesday evening at the Farragut School; the Suburban District Wednesday evening at the Webster Groves High School; and the West District Thursday evening at the Clark School. A special board for Suburban District troops in the Overland area, or for troops nearer Overland than Webster, will be held at the Overland School Thursday evening.

Filing Applications.

It will not be necessary for scouts to file applications for review at Scout Headquarters before taking the examination, according to Earle W. Beckman, local Scout executive. Applications may be filed directly with the boards. It shall be necessary, however, for candidates for the first-class rank to have with them their bank books, map, 14-mile hike account, and materials required to meet the construction requirements. If the materials are too bulky to carry a written description of them by the scoutmaster will be accepted.

"There is at present on file at headquarters a considerable number of applications in first aid, personal health, public health, firemanship, and camping that were expected to be reviewed at previous boards, but on which the applicants did not appear," said Beckman. "These applications therefore are held up and cannot be awarded until they have been reviewed. Unfortunately, the Court of Honor has taken the stand that any application filed in scout headquarters must be presented for review before two courts of honor periods have elapsed. In other words, if a scout fails to appear for review, or if he does so, but allows two courts of honor to pass, his badges or applications become lapsed, and he must repass the examinations.

Dates for Courts of Honor.

The District Courts of Honor are scheduled for the week of May 20 as follows: West District, Monday evening, at the Ben Blewett Junior High School; Suburban District, Tuesday, Webster Groves High School; North District, Wednesday evening, Yeatman High School; South District, Thursday evening, Missouri School for the Blind.

The South District Court was at first announced to be held at the McKinley Junior High School, but the change to the Blind School was arranged later.

ADVERTISEMENT

Not One Drink In Thirty Years!

Former Heavy Drinker—Now Successful Business Man—Saved from Ruin by Dr. Keeley's Famous Treatment.

"Yes, sir, I am proud to say I haven't taken a single drink in thirty years. And I used to drink to excess every day before I took the Keeley Treatment," says a former patient. Thousands of others, men and women formerly hopelessly afflicted with the disease of drunkenness, today point with pride to records of many years of total abstinence. To The Keeley Treatment alone they owe their present happiness and freedom from the greatest curse of all time—liquor and drugs. If you know anyone suffering from these vicious diseases—write us today. Let us tell you how The Keeley Treatment obtains permanent results in the treatment of liquor and drug addicts. Keeley's record dates back over a period of more than fifty years. The success of The Keeley Treatment is proved by its record in thousands upon thousands of cases. Don't delay. Investigate today. Learn how The Keeley Method obtains sure freedom from liquor or drug cravings. Take steps at once to send the victim to The Keeley Institute. Your letter will be treated confidentially.

Write R. E. Nelson, Secretary.

The Keeley Institute
Dwight, Illinois

YOUR NATURAL GUMS

Crowns, plates or bridge work ..... $5.00 UP
All work guaranteed
EXTRACTIONS $1.00 UP
Examinations Free
DR. E. W. SCHRIEVER
720 OLIVE STREET
Hours: Daily, 9:00 to 6:00

PILES CURED WITHOUT THE KNIFE

Fistula, Fissure and all Rectal Diseases cured by my Soothing, Gentle Method. My Guarantee—Cure or No Pay. No Chloroform. No Danger. No Hospital. No Detention From Business. Call or write today. It will pay you.

FREE BOOK—Valuable to Pile Sufferers. Consultation and Examination Free.

Hundreds come, are cured and are grateful. You will be, if you place your case in my hands for a cure.

DR. C. M. COE, Rectal Specialist
501 PINE STREET, ST. LOUIS, Mo.
Office Hours: 9 a. m. to 8 p. m. Sundays, 10 to 1
31 YEARS' EXPERIENCE

MAIL THIS COUPON TODAY

Dr. C. M. COE, 501 Pine St., St. Louis, Mo. Please send me your FREE BOOK on Piles and Rectal Troubles, containing letters written by grateful, cured patients. It is understood that this request places me under no obligation whatever.

Yours truly,

(Name) .....
(Street) .....
(Town) ..... (State) .....

P1128D

SCOTT-SULLIVAN HOUSE PAINT
WHILE IT LASTS
$3.00 value, per gallon ... $1.65
Floor Paint ... $2.25
Oil Stain ... $1.75
DuPont Outside Varnish ... $2.25
Valspar Stain, quart ... $1.50
GEO. C. MYERS
119 S. Broadway, Phone GAr. 5035.

DR. H. J. SINGMAN, OPTOMETRIST
7th & St. Charles — Johnson Bros. Drug Co.
Monday, Tuesday and Wednesday

$2.95 Complete
Reading, sewing or distance glasses, fitted with quality lenses, ground for your eyes, including our thorough eye examination, with library frame, complete, Monday, Tuesday and Wednesday.

Wall Paper
Entire Stock of 50,000 rolls must be sold by May 15—regardless of price or value. Sold with or without borders.
NOTHING OVER 10c A ROLL
819 N. 6th STREET

STORE-WIDE REDUCTIONS! — LOWEST PRICES IN YEARS!

BARNEY'S
"WE GUARANTEE EVERYTHING WE SELL"

$1.25 ATHLETIC UNION SUITS 54c
Made of 88x88 pajama checks; all sizes .....

$2 AUTO INNER TUBES 88c
Red rubber, size 30x3½. First quality. Every Tube fully guaranteed.

DEPARTMENT MANAGERS SALE THIS WEEK

OUR BUYERS HAVE MADE ASTOUNDING PURCHASES FROM SOME OF THE LARGEST WHOLESALE HOUSES AND MANUFACTURERS IN AMERICA—THE BACKWARD SEASON THE CAUSE. OUR PRICES TELL THE STORY

SALE BEGINS TOMORROW, MONDAY, MAY 14TH, AT 8 A. M.

QUALITY MALT SYRUP
WITH AN UNCONDITIONAL GUARANTEE
You Can Pay More, but You Can't Buy Better
3 Cans 95c

60c H & K COFFEE
Vacuum Packed
Limit of 2 Pounds.
PER POUND 39c
Also 20-pound cans of H. & K. vacuum-packed Coffee for $7.80
Monday until all sold.

CIGARETTES
Chesterfields, Camels, Lucky Strike, Old Gold, Clowns, Three Castle and Piedmonts
PER CARTON $1.10 For 10 Packages

BOYS' $2 & $3 WASH SUITS 69c
Newest styles; made of linen, jean, Peggy cloth and fancy rayon mixed materials. Sizes 3 to 8 years .....

$2 LAWN BENCHES 99c
3½ feet long. This is the better quality Bench painted red and green with 5-slat seat and backrest; painted with natural varnish. On sale in Basement ....

As Illustrated
$10 Rustic Birch Settees ... $4.95
$1 Cable Steel Folding Stool ... 59c
$1.50 Steel Folding Chairs ... 89c

$5 TO $8 OXFORDS $2.39
For men and young men, some of the best brands—tan, brown, black and two-tone. More than 20 of this season's newest styles to select from.

$3 Work Shoes, scout style ... $1.99
$5 Kid Leather Shoes, a pair ... $2.98
$1.25 Lace-to-Toe Canvas Shoes ... 88c

BOYS' $2 CANVAS SHOES 59c
Brown, with composition soles. Sizes 11 to 12 only. A pair ....

$2 HOT OR COLD JUGS 99c
Gallon size. Keeps food and liquids hot or cold for hours.


$5 ALL-METAL ICE BOX


BUY NOW! Note our give-away price.
For home use, camp, or auto running board. Size 24 inches long, 12 inches high, 10 inches wide ..... $1.95 UNTIL ALL SOLD

$12.50 LEAN-TO AUTO TENTS
7x7 Ft. $6.95
Made of heavy white duck, new, first-class, ready to set up. Think!

Wall Tents, size 7x7 feet ... $8.95
Head-Room Tents, 7x9 feet, $45.50
Dickey-Bird Tents, 9½x9½ ft., $57.50
Pullman Tent, double beds, $44.50
$5 Steel Bedroom Cots, now, $2.98
Folding Cots, white can. top, $2.39

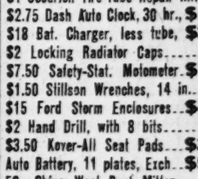
$25 DOUBLE BED OUTFIT $14.95
Consisting of Large double 40-lb. new cotton mattress, heavy double enameled bed, heavy fabric link springs; all for .....

$15 Steel Folding Cot & Pad ... $9.90
$3.50 Fancy Cot Pads, spec., $1.99

MEN'S $20 SPRING SUITS

Smartly tailored, correctly styled, in a large variety of patterns. Fit guaranteed. Your money refunded if not satisfied. Choice
$8.88
Sizes 34 to 44

200 SEERSUCKER SUITS $4.44
For men and young men, newest styles. Regular $7.95 value.
Men's $8.50 Dress Pants, pr., $3.85
Men's $3 Dress Pants, a pair $1.74
Men's $1.75 Khaki Pants, a pair ... 95c
U. S. Navy White Sailor Pants ... 99c

CORD AUTO TIRES
$2.95 Size 30x3½
Nonskid. Guaranteed new, first quality.

29x4.40 TIRES $4.49

MICHELIN CORD TIRES $7.95
29x4.40. Universal. Firsts
$1 Goodrich Tire-Tube Repair Kit, 29c
$2.75 Dash Auto Clock, 30 hr., $1.29
$18 Bat. Charger, less tube, $2.98
$2 Locking Radiator Caps ... 69c
$7.50 Safety-Stat. Motometer ... $1.99
$1.50 Stillson Wrenches, 14 in. ... 79c
$15 Ford Storm Enclosures ... $4.95
$2 Hand Drill, with 8 bits ... 99c
$3.50 Kover-All Seat Pads ... $2.49
Auto Battery, 11 plates, Exch. ... $5.75
50c Shino Wool Dust Mitten ... 29c

30c ARMOUR'S VERIBEST CORN BEEF 22c
1-LB. CAN


30c Veribest Pure Grape Jelly ... 22c
30c Hershey's Cocoa, 1-lb. can ... 24c
25c Rumford's Baking Powder ... 18c
35c Pineapple, No. 2½ can, 2 for 45c
25c Del Monte Catsup, 14-oz. bot., 17c
25c Sliced Dill Pickles, qt. jar ... 18c
15c Peanut Butter, special ... 9c
12c Cal. Peaches, 8-oz. cn, 3 for 25c

ARMOUR'S VERIBEST MILK


THINK! 4 TALL CANS 29c
10c Ivory Soap Flakes ... 5 for 36c
25c Star Naphtha Wash Powder ... 18c
4c P. and G. Soap, 10 bars for 31c
10c Wash Blue, triple strength ... 5c
7c Large Box Matches ... 6 boxes 20c
55c Parlor Brooms, 5 strands ... 39c
25c Table Mustard, quart jar ... 14c
18c Stringless Beans, ... 2 cans 25c
40c Libby's R. A. Cherries, 2 for 65c
Del Monte Tomato Sauce, can ... 5c

$7.50 LAWN MOWER
CONE BEARING
Special. A real value. Fully guaranteed.
$4.95

$12.50 Ball-Bearing Mowers ... $8.95
$3.75 Garden Hose, 25 ft. ... $2.85
$1 Brass Fountain Sprays, each, 69c
$1.75 Steel Hedge Shears, 6-in., 98c

$4 and $5 CRICKET SWEATERS ALL SIZES
For men and women, large variety of the newest Spring patterns. This week.

$1.59 Main Floor

MEN'S 50c TRACK SHIRTS AND SHORTS ALL SIZES

THIS WEEK GARMENT 29c

SPORTING GOODS DEPT.
$15 Stev. Rep't'g Rifle, 22 c. $9.95
$3.50 Hamilton Rifle, 22 cal. $1.98
$2.50 Pitching Horseshoes, 4, $1.49
$2 Steel Spades, D-handle, now, 98c
Boys' 75c Baseballs, now only ... 25c
Boys' 50c Ball Bats, sale price ... 25c
75c Baseball Capt, all sizes ... 39c
$8.50 Fielder's Gloves, now ... $5.95
$1.75 American League Ball ... 98c
$1.50 League Ball Bats, now ... 69c
$3 Umbralla Fish Dip Nets ... $1.49
$3.50 Cast. Rods, O. G. & T., $2.25

MEN'S $2 TO $3 NEW SPRING CAPS
The very newest styles, shades and patterns. Note our extremely low price. Choice—

$1.19 All Sizes

35c LISLE SOCKS 17c
For men, plain black and solid colors, in all sizes.
3 Pairs 50c; Pair ..

75c BLUE WORK SHIRTS 39c
Made of blue chambray, with pocket and collar attached. Sizes 14 to 17 now .....

$4 RUSTIC BIRCH CHAIRS $1.69
For porch or lawn, heavy. On sale in Basement. Lowest price in years.....

65c BIRD'S NEPONSET HALL RUNNERS 27c
27 inches wide, heavy felt base, floral designs, first-class in every respect; per yard .....

$15 FORD LOCKING STEERING WHEEL, $1.39

$3 POCKET LIGHTER Large Wheel, Which Makes It Easy to Operate. 98c

$12 AUTO SEAT COVERS
Complete sets for Chevrolet, Ford sedans and touring, including 1927 models; also covers for Buick, Dodge, Studebaker, Essex, Chrysler and Nash coupes, etc. Choice, $4.95.
$4.95

BARNEY'S
ARMY GOODS STORE
10th & WASHINGTON

$7.50 SHOCK ABSORBERS
Ford "Smooth Rider." Thoroughly tested, for all model T cars. Three absorbers in set, installed by simply clamping to frame and attaching to axles. Smooth riding over the roughest roads. This week, complete set ... 99c

ADVERTISEMENT

Makes Fat People Slim

New York Physician Perfects Simple and Easy Method of Reducing Weight

Dr. R. Newman, a licensed practicing physician, of 286 Fifth Avenue, New York, announces that he has perfected a treatment which has quickly rid fat people of excess weight. What is more remarkable is the Doctor's statement that he has successfully treated thousands of patients for fat reduction without unnecessary change of diet or burdensome exercise. He also says that fat people who suffer from chronic rheumatism, gout, asthma, and high blood pressure obtain great relief from the reduction of their superfluous flesh. Realizing that this sounds almost too good to be true, the Doctor has offered to send without charge to anyone who will write him, a free trial treatment to prove his claims, as well as his "Pay-when-reduced" plan. If you want to rid yourself of superfluous fat, write him today, addressing Dr. R. Newman, 286 Fifth Avenue, New York City, Dept. R.

MEDICINAL
HERBS
AND ROOTS

Used and recommended for the treatment of scores of ills and diseases. We have the particular root or herb that has been recommended to you—all finest quality and absolutely fresh. We are known to a million customers as America's largest growers and importers of medicinal Herbs and Roots.

Send for complete list of more than 1200 kinds and varieties. Write for full particulars. Ask for a copy of our

FREE 64-page Illustrated HERBALIST 1928 almanac

Filled with up-to-date interesting and valuable facts. Our supply of these books is limited. Send today. Address

INDIANA BOTANIC GARDENS
BOX 5, HAMMOND, IND.

ADVERTISEMENT

New Goitre Remedy

Great interest attaches to reports of a remarkable method for treating goitre recently demonstrated at the W. T. B. Laboratory, 819 Sanborn Bldg., Battle Creek, Mich. It is used by the patient herself in her own home and it is said that the largest and most hideous goitres begin to recede almost in a day. They gradually get smaller until in three or four weeks they are often gone entirely. The treatment is perfectly safe for anyone to use and many believe it will prove the long sought specific for all goitres. A little book issued by the laboratory explains the method fully and will be mailed free for the asking to anyone interested.

ADVERTISEMENT

Diabetics

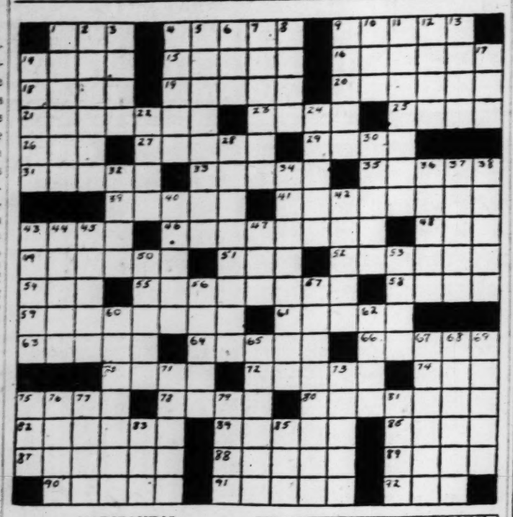
If you have the slightest symptoms of Diabetes—such as excessive thirst, inordinate hunger, with loss of weight in spite of keen appetite, with nervousness, irritability, restlessness, anxiety over trifles and loss of strength—lose no time in reading one of the most remarkable books of the day, "Is Diabetes Curable?"

It will be mailed free to anyone who will send merely name and address to Sanborn Laboratories, 942 Sanborn Building, Battle Creek, Michigan. It describes the Sanborn home treatment and relates the experiences of men and women of national prominence who restored themselves to perfect health after other treatments had failed.

The book has 78 pages bound in board covers and is a mine of authentic information for those who are suffering from Diabetes.

Your Crossword Puzzle

—And Answers for Last Sunday



HORIZONTAL.

1 Feminine pronoun
4 Anew
9 The record of a year
14 Departed
15 Adorn
16 Breathing apparatus of plants.
18 Was carried
19 Eagle's nest
20 Place near
21 Lay eggs
23 Esau sells his birthright.
25 Poker stake
26 By
27 Inhabitants of Lithuania
29 Popular flower
31 Build
33 Diner
35 Old fashioned (Fr. masculine)
39 Resonant cries
41 Bored with small one-hand auger
42 Bad
45 Sensibility
48 Period
49 Double quartets
51 Ancient name of Aegean Island
52 Inhabitant of French Mandate, Asia Minor
54 Unsorted wheaten meal used in India
55 Rose-like ornaments
58 Mistakes
59 Grasps again
61 Silly
62 Vision
64 Eldest of Dumas' "Three Musqueteers"
66 Submit
70 Belgian River famous in World War
72 Untenanted
74 Unit
75 Nation of S. E. Asia
78 Principal goddess of ancient Egypt
80 A proportionate mean amount
82 Invasion
84 A heating device
86 Among
87 Standing position for golf stroke
88 More aged
89 Writes
90 Stranger
91 In want
92 Before

VERTICAL

1 May be our next President
2 Tolerate
3 Stagger
4 A variegated quartz
5 Welcomers
6 A river of Switzerland
7 Most frozen
8 Requirement
9 Scene of Mexican war at San Antonio called "the Thermopylae of America"
10 Catnip
11 Mythological nymphs of wooded vales
12 River made famous by Shakspeare, in England
13 For fear that
14 Feel for something in the dark
17 Comprehend
22 Low female voice
24 A root used for its perfume
28 Most savory
30 Spread out
32 Member of Algonquin Indian tribe
34 Excretion
36 Step
37 Form of tobacco for smoking
38 Paradises
40 Father of fables
42 Celebration of church mass
43 Meals regularly furnished for pay
44 Performer (var.)
45 Platform
47 Enduring high temperature
50 Restores to shape as by cutting
53 A shoal in the sea
56 Cauterizes
57 Reduced to condition of bondage
60 Founder of New York Times
62 Observe
65 Jostle rudely
67 That which froths
68 Motor
69 Wood-wind musical instruments
71 Large sea duck famous for feathers
73 Each
75 Little girl (colloq.)
76 Denoting insertion
77 A country and town of Rumania, formerly in Hungary
79 Sign for keynote (mus.)
81 Appropriate by force
83 One
85 Lyric poem

"Quiet Morning" Service.

The devotional department of the woman's auxiliary of the Episcopal church will have a "quiet morning' Friday at the Church of the Holy Communion, 2501 Washington boulevard, to which women of all parishes are invited. It will be conducted by the Rev. Frederic F. Fleming, Rector of St. Stephen's Church, Providence, R. I. The service will open at 10 a. m. and close at noon. Dr. Fleming will also preach next Sunday morning at the Church of the Holy Communion.

Play at St. Elizabeth's Academy.

"The Making of Miss 1928," by Daniel A. Lord S. J., will be presented under the direction of Miss M. Brewer by the dramatic class of St. Elizabeth Academy, 2401 Arsenal street, this afternoon at 3 o'clock and Tuesday evening at 8 o'clock.

League of Women Voters Banquet.

Mrs. Herman Miller is chairman of the committee in charge of the banquet which the League of Women Voters will give at Hotel Chase May 18 in connection with the state convention. Other members are: Mrs. Ernest Kroeger, Mrs. Mansfield Bay, Mrs. N. David Thompson, Mrs. James G. Cahill, Mrs. Gaylord Fauntleroy, Mrs. Vertrees Young, Mrs. Otto Heller and Miss Georgianne Tracy.

RUGS
9x12, Cleaned $1.25
9x12, Chemically Cleaned ... $3.00
EMPIRE CARPET CLEANING CO.
Lindell 4558
Over 30 Years in Business in St. Louis

SET OF TEETH, $10 UP
DR. J. GRABER, 620 OLIVE



Gold Crowns $5.00 up.
Tooth Extracted 50c.
Open Until 7 P. M.
Sundays 12:30 P. M.

ASTHMA
Stopped or No Pay
Just name and address will bring you all charges prepaid—a full sized bottle of Lane's Famous Treatment. No matter how long you have suffered or where you live—try my treatment without cost to you. It has been used by thousands and does not cost you a cent until you are completely satisfied—then send me only $1.25. Write me today.
D. J. LANE, 483 Lane Bldg., St. Marys, Kansas

ADVERTISEMENT
ECZEMA
PSORIASIS - - ITCH
RU-BON will remove every spot Poison Ivy, Dermatitis, Baby Rash, Cutaneous Troubles, Excessive Dandruff or sore, itching feet. No. 3 RU-BON stops the itching and heals the skin. Use after shaving. Ask your druggist. Meyer Bros. and J. S. Merrell Drug Co., wholesale distributors.

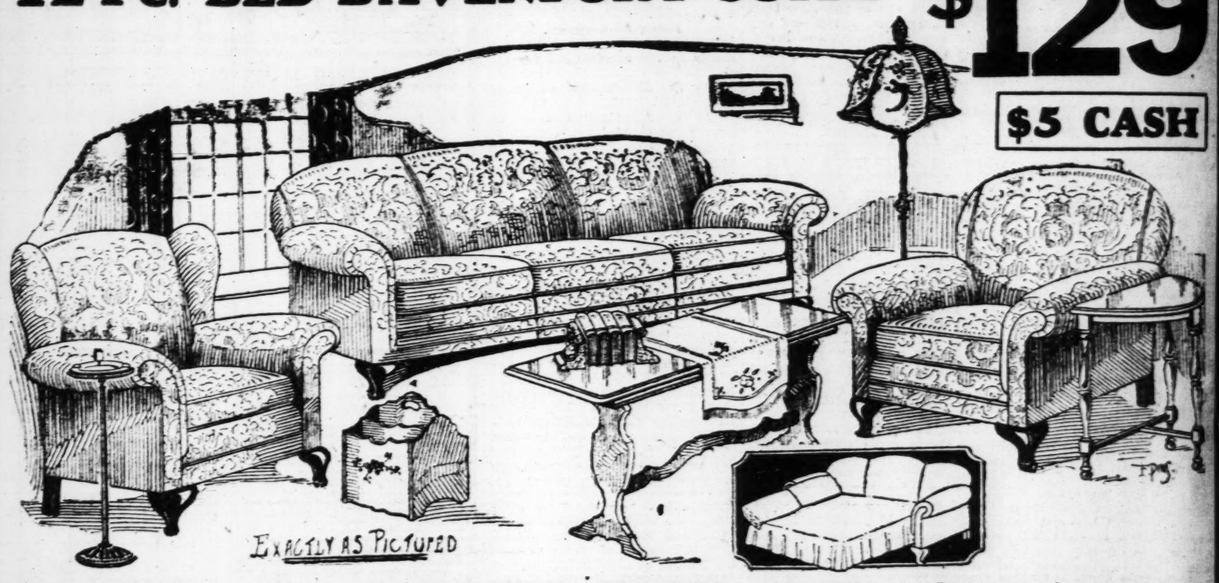
Quick Loans
$10 to $300
New law passed. Anybody can borrow on their household furniture or salary at legal rates. No sureties. Just phone GArfield 0340 and we will explain everything. Get your loan today. WELFARE LOAN CO. 924 Ambassador Bldg., 7th and Locust Sts.

Tremendous!

Tremendous! That's the only word that really describes the magnitude of this special Carroll offering. Think of it! The complete furnishings for your living room at the amazing low price quoted. Carroll's usual low terms, too. What could be more attractive?

12-PC. BED-DAVENPORT SUITE $129

$5 CASH



EXACTLY AS PICTURED

Never Before in Our History Have We Offered a More Attractive Value Than the Outfit Shown Above—12 Pieces—Every Piece Carefully Chosen

Three massive pieces, built for comfort and service, designed on the most popular lines. Davenport that opens readily to full-size bed, fireside chair and club chair. Gorgeous floor lamp with shade, pair wrought iron book ends, decorated magazine rack, mahogany-finished davenport table as pictured, end table, smoking stand and a very prettily designed table scarf completes the outfit. See it Saturday sure.

Porch Rocker $1
Just the Rocker for the porch—strongly constructed, cane seat, comfortable and ornamental. no phone or C. O. D. orders.



DAY-BED
WITH CRETONNE PAD
Complete with tufted cotton mattress and covered with cretonne, full flounce—finished in rich walnut. **$16.50**



Chifforobe
$14.50
Large, roomy Chifforobe, five drawers and spacious hanging compartment. An extra special value.
$1 CASH



5-Piece Enamel Breakfast Set
Choice of ivory and blue or gray and blue decorated. Set includes 4 sturdy chairs and drop-leaf table—exactly as pictured..... **$15.75**
75c DOWN



3-Door Side-Icer REFRIGERATOR
At $16.75 you can own one of these wonderful ice and food savers. Actual 50-lb. ice capacity. Durably built of solid oak..... **$16.75**
$1.00 CASH

CEDAR CHEST
Beautifully blended walnut finish—lined with genuine Tennessee cedar—attractively designed and artistically finished. A splendid value..... **$9.57**

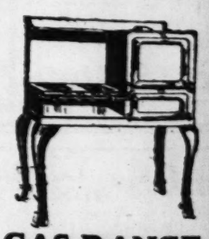


THIS 14-PIECE BEDROOM SUITE $129

A value you'll never forget. 14 pieces at a price far less than the Suite alone is worth. Note the beautiful full-size bow-foot bed, you will marvel at the beauty of the French vanity and the large high-grade dresser, the spacious chifforobe. To make this outfit complete we include a full-size 45-pound roll edge mattress, genuine Simmons spring, pair feather pillows, beautiful rayon bedspreads, pair dainty boudoir lamps complete with shades, pair pillowcases and a bench to match the Suite. We expect to sell 50 of these outfits.....and have prepared for your coming. Come early.

$5 CASH

THREE-ROOM OUTFIT Complete $373
Here is one of our many attractive room outfits, including all the necessary suites, together with extra pieces to attractively furnish 3 rooms. Any of the pieces may be purchased separately, if desired. EASY TERMS IF DESIRED.



GAS RANGE $36
This beautiful Gas Range is a model of efficiency and economy. The new, improved burners throw out intense heat. Rust-resisting oven lining, special bolted construction. Priced Monday no higher than an ordinary Range, this Range is a bargain, indeed.
$1 CASH

"We Sell as We Advertise and Always for Less"
Carroll's
FURNITURE COMPANY
1116 OLIVE ST.

2315 OLIVE ST. — Welch & Co — EXCHANGE STORE

MAY CLEARANCE SALE

"Easy" Credit Terms **FURNITURE**

Prices Slashed! To Move Our Stock Double Quick

Living-Room Bargains
Living-Room Suites
$135 3-pc. Kroehler overstuffed Living-Room Suite, pillow arms, spring-filled loose cushions, beautiful velour covering. $89.75
$235 3-pc. Kroehler mohair Davenette Suite; wonderful bargain $86.50
49 ODD LIVING-ROOM CHAIRS, all styles and sizes, values up to $25; your choice $3.75

Bedroom Bargains
Bedroom Suites
$85 5-pc. Bedroom Outfit; bed, dresser, chifforobe, spring or mattress, goes at $59.75
$175 5-pc. Bedroom Suite; bed, dresser, chifforobe, vanity dresser and chair. $74.50
Many Other Bargains Read, Realize, Act!

Dining Room Bargains
Dining-Room Suites
$90 8-pc. Dining-Room Suites, positively go at $38.50
$135 9-pc. Dining-Room Outfit goes at $54.90
$175 9-pc. Dining-Room Suite $69.75

"EXTRAORDINARY" Close-Out Bargains
Odd Chairs, values up to $4 ..... 49c
$60 silver gray lacquer Breakfast Sets $29.50
2-pc. Parlor Suite goes at $6.95
$15 Felt Mattresses at $2.50
$50 Day-Beds, complete with pad, $6.75
$15 Smith & Davis "Guaranteed" Coil Spring $4.75
$25 Dining-Room Tables $8.45
$3B Sideboard $6.75

Linoleum Rugs
$12 9x12 Felt-Base Rug and small Rug to match $4.85
$1 quality 2-yd. wide Felt-Base Linoleum, per yard 49c

Refrigerators
$38 75-lb. capacity Refrigerators $9.45
$30 Porcelain Sideliner Refrigerators $11.75

REED SUITES
$55 3-pc. Fiber Reed Suite, loose cushions $16.75
$115 3-pc. "Karpen Fiber Reed "BED SUITE" $44.75

RUGS
$18 9x12 Brussels Rugs $6.85
$30 9x12 Axminster Rugs $10.75
$50 9x12 Seamless Fringed velvet Rugs $19.35

COAL AND GAS RANGES
$120 Charter Oak porcelain enamel Coal Range $38.75
$75 Charter Oak porcelain enamel Gas Range $19.50
$100 Bridge & Beach "Superior" Combination Range $34.80

2315 Olive St.
Reconditioned Furniture



"Easy" Credit Terms!

Open MONDAY AND SATURDAY NIGHTS 'TILL 9 P. M. — Welch & Co

CROP ESTIMATE ERROR REPORTED, WHEAT OFF

Winter Wheat Crop Estimate Is Enlarged by 7,000,000 Bushels.

ST. LOUIS MERCHANTS' EXCHANGE.
...Wheat futures closed several ...lower at the week-end session, following early upturn. Corn was influenced ...wheat and closed at a decline. ...sharp reaction followed report of ...official revision of the Government ...crop report. The latter raised the ...estimate of 1928 domestic winter wheat ...production, and made the forecast 485,...000 bushels as compared with 479,... bushels given out at Washington ...earlier in week.

...In the cash grain market Saturday soft ...wheat was off 5 cents. Demand was ...and limited to the better classes of ...milling wheats. Ordinary No. 3 red, ...grades and Western varieties, had no ...and there is still a substantial accumulation ...Western white and Western red ...on the market. Hard wheat was ...on the market. Hard wheat was ...1 to 3 cents, with deals at the full ...late. Shippers took hold in a fair ...and offerings were pretty well cleaned ...There were track sales on a basis ...over the Chicago July price for No. ...including some Nebraska wheat ...11.09 to 11.25 per cent protein. ...was 4c to 1½c lower. Part of the ...were carried over as the demand ...fair was not large. Local trade, ...and shippers bought corn. Oats were ...to 1c off. Offerings showed a considerable range in quality, which was reflected in the prices paid. Local trade ...mills were the buyers of best samples. ...After opening more than cent higher, ...wheat reacted some. Comment was ...on the weather situation in northern ...and temperatures at winter wheat ...Liverpool wheat came ¾d up on ...¾d on July and 1¼d on October. ...Winnipeg early was ⅝c lower on May ...¼c up on July. Corn for July delivery ...both under and over previous close. ...July wheat opened at $1.53. September ...at $1.53½. July corn $1.10.

Local wheat receipts, which were 124,... bushels, compared with 79,800 a ...ago and 68,600 a year ago, included ...cars local and 23 through. Corn receipts, which were 100,800 bushels, compared with 110,600 a week ago and 103,... a year ago, included 34 cars local and ...through. Oats receipts, which were ...bushels, compared with 58,000 a ...ago and 50,000 a year ago, included ...cars local and 13 through. Hay receipts were five cars local and five ...

The three Northwestern markets combined had 820 cars of wheat, compared ...a week ago and 646 a year ago. ...polis receiving 187 cars, Duluth 88 ...Winnipeg 545.

RANGE OF PRICES.
WHEAT.
No. 2 red winter, $1.88. Light garlicky $1.90.
No. 3 red, $1.84@1.85. Garlicky at $1.82
No. 1 hard winter, $1.57@1.59.
No. 2 hard winter, $1.57.
No. 4 hard, $1.51.
Sample Grade, $1.35.
CORN.
No. 1 mixed, $1.05.
No. 1 yellow, $1.07½ to ...
No. 2 yellow, $1.07½ to ...
No. 3 yellow, $1.06½ to ...
No. 1 white, $1.05 to $1.05.
OATS.
No. 3 white, 69½c to 74c.
No. 4 white, 69½c to 70c.

Flour and Meal.

Flour trade was dull. Prices were ...wn. Falling wheat prices tended to keep ...buyers out of the market. Some ...ery was offered at $6.75 jute and a ...mill quoted high soft patent at ...5.55 in cotton and high hard quoted ...8.25 in cotton; Kansas 95 per cent ...ed by mill at $6.95 jute. The only ...reported were 2500 barrels hard ...ft by local mill to the South.

Flour quotations nominally, new jute ...: Soft winter patents, $8.25 to $8.75; ...ecial high-grade, $10.25 to $10.55; ...raight, $7.50 to $8; 95 per cent, $7.50 ...$8.25; extra fancy, $6.70 to $7; clears, ...8.85 to $.60; low grades, $5.50 to $6; ...95 per cent, $6.75 to $7.75; high patents, $8.50 in cotton; straights $6.50 to ...7.75; low grades and second clears, $5 ...$8.25; spring patents, $7.50 to $7.75; ...o. 2 Semolic f. o. b. Chicago standard, ...and No. 3, 3¾c pound bulk.

Rye flour—Quoted in carlots in jute: ...ancy white patent, $7.35; straights, $6.90; ...ure dark, $5.95; extra heavy, $5.55; ...ye meal, $5.85.

Corn Meal—Standard meal in carlots, ...30 and cream meal, $2.40 for 100 lbs. ...100-lb sacks; small lots charged ...ther.

St. Louis Hay Market.

Hay sales were as follows: Timothy, 1 ...No. 3 and no-grade $12, 1 car No. 3 ...1 car red, $13.50, 1 car No. 2 $14, 2 ...do $15, 2 cars No. 1 $20.

St. Louis hay quotations: No. 1 timothy ...$18 to $19; No. 2 timothy, $16 to ...No. 3 timothy, $12 to $14; No. 1 ...clover-mixed, $18 to $19; No. 2 ...clover-mixed, $15 to $17; No. 1 ...mixed, $10 to $20; No. 2 heavy ...$15 to $18; No. 2 clover hay, $18 ...$20; No. 1 clover, $19 to $20; No. 1 ...hay, $24; standard, $22; No. 2 ...hay $18 to $20; No. 1 prairie hay, ...to $16.50; No. 2 prairie hay, $13 to ...No. 3 prairie hay, $10 to $12. Dairy ...fine stem, soft and leafy, sells at ...mium from $2 to $3 per ton.

St. Louis Bran Market.

Wheat feed was dull. Prices were low... Bran from the West was quoted at ...per ton; immediate and ...$41.50 to $36.50 for gray shorts and bid ...$41.50 for gray shorts reported; and ...mill-mixed bran at $38 and middlings ...$43. Out feed was quoted at $29.50 ...60 days' shipment. The only sales reported were 3 cars soft gray shorts at ...and $42.75.

Alfalfa Meal.

...lfalfa meal, new crop, choice, was quoted ...$34 in new sacks; old crop, No. 2 ...secondhand sacks at $31.50; No. 1, ...00, and choice, $38.

WHEAT DECLINES AFTER CROP ESTIMATE REVISION

Government Reports Clerical Error Found in Tabulation.

By the Associated Press.

CHICAGO, May 12.—Staggered by an unexpected jolt from official sources, the wheat market reeled heavily downward today in the late trading. Revision of the Government May crop report added 7,392,... to the 1928 probable yield of domestic winter wheat, and brought about a series of rushes to the selling side of the market. A clerical error is reported.

Closing quotations on wheat were unchanged, 22c to, 3¼c net lower, with corn ¾c to 1¼c off, oats varying from ½c decline to ¼c advance, and provisions unchanged to a setback of 10c.

Wheat finished at nearly the day's bottom level. Changes in the Government crop figures made the forecast of winter wheat production 485,780,000 bushels, as compared with 479,086,000 the total from Washington a few days ago. Belief that the difference was not of great importance, but the announcement happened to come at a time when the market was sensitive to any kind of bear influence.

On the sudden downward plunge of wheat values which took place, the market fell to 4¾c a bushel under top figures that were reached earlier in the day. Every future delivery of wheat went as low as $1.50, and afterward displayed little power to recover. Early advances were ascribed chiefly to persistent dry weather in the spring wheat territory and to Liverpool quotations higher than were looked for, besides a comprehensive trade summary issued here today said that in the United States as a whole the 1928 agricultural crop is now 15 to 40 days late.

Corn held better than wheat, but nevertheless reflected the action of the bread grain. Good cash demand for corn was in evidence.

May and July oats rose temporarily to the highest prices yet this season.

Provisions were easier on account of scattered selling. Weakness in cotton and grain had some influence.

Scant offerings of wheat small. Milling quality good. Receipts inspected for the day, 53 cars. Trading basis unchanged. Milling sales, 12,000 bu and cancellations, 25,311 bu. Deliveries on May contract today, 105,000 bu. Seaboard reports France buying wheat and continental countries, Manitobas better. Cash corn demand good, especially for No. 2 yellow. Trading limits unchanged. Prices quite easier. Local sales, 229,000 bu and deliveries, 40,000 bu. Receipts, 113 cars. Cancellations 66,007 bu. Country offerings to arrive continued light, only 16,000 bu booked. Vessel room was scattered for 85,000 bu to Buffalo. Cash oats basis trifle easier. Eastern inquiry good.

Government Reports Error.

WASHINGTON, May 12.—The Department of Agriculture's Bureau of Agricultural Economics issued this statement in regard to the winter wheat forecast:

"The crop reporting board has issued a statement that a clerical error necessitates revision of published May 1 production estimates of winter wheat. The error occurred in the computed indicated production for Ohio, which was published as 478,000 bushels and which has been corrected to 8,870,000 bushels."

LOCAL

ST. LOUIS
12.—Following
during the w
sell during
Last quot
that old not
SECURITY
Mississippi V
Am Credit In
Bacon Slic
Bruce Com 2
Chic Ry Eq
Ely & Walk
Indep Pack
Nat Candy
Scruggs 1st
Sheffield Ste
Southern Ac

Futur

ST. LOUIS
May 12.—
ket and quo
sas City and

	High
Chi.	134¾
K. C.	150
	133¾
Chi.	134¾
K. C.	145¾
Chi.	134¾
K. C.	98
S. L.	110¾
Chi.	108
K. C.	101¾
Chi.	108¾
K. C.	102¾
Chi.	
Chi.	
Chi.	
Chi.	

GRAINS

...fers were a...

July wheat
Sept. wheat
July corn
Sept. corn
July oats
Sept. oats

ST. LOUIS
May 12.—C
July wheat
July corn

WEEK'S

By the Ass...
NEW YO...
against com...
again large...
a moderate...
reported.
moderate ...
of structure...
territory w...
contracts w...
street. The...
for April w...
the output ...
also was ...
the steel i...
changed.
Increased...
foreign acc...
market.
nearby deli...
ducers were...
shipment.
sales are ...
foreign bi...
holding ste...
delivered in...
demand ...
an advance...
was fair fo...
Lead was ...
principally ...
and May.
Zinc cont...
offerings ...
mating ano...
Stocks inert...
Antimony ...
unsettled c...
the higher ...

Dry G...

NEW Y...
steady. ...
firmer.
lage slight...
ment mana...
goods mode...

Quick Loans
$10 to $300

New law passed. Anybody can borrow on their household furniture or salary at legal rates. No signers. Just phone GArfield 0340 and we will explain everything. Get your loan today. WELFARE LOAN CO., 924 Ambassador Bldg., 7th and Locust Sts.

CROP ESTIMATE ERROR REPORTED, WHEAT OFF

Winter Wheat Crop Estimate Is Enlarged by 7,000,000 Bushels.

ST. LOUIS MERCHANTS' EXCHANGE, May 12.—Wheat futures closed several cents lower at the week-end session, following early upturn. Corn was influenced the same way and closed at a decline. The sharp reaction followed report of official revision of the Government crop report. The latter raised the total of 1928 domestic winter wheat production, and made the forecast 450,000,000 bushels as compared with 479,086,000 the total of bushels given out at Washington earlier in week. The cash grain market Saturday soft as was off 5 cents. Demand was and limited to the better classes of soft milling wheat. Ordinary No. 3 red, hard and western varieties had no demand and there is still a substantial accumulation of Western white and Western red on the market. Hard wheat was 1 to 2 cents, with deals at the full late. Shippers took hold in a fair way and offerings were pretty well cleaned up. There were no cash sales on a basis of over the Chicago July price for No. 2 red, including some Nebraska wheat sold at 11.08 to 11.23 per cental, prompt. Corn was ¼c to 1¼c lower. Part of the declines were carried over as the demand was fair but not large. Local trade and shippers bought corn. Oats were 1c to 1c off. Offerings showed a considerable range on quality, which was reflected in the prices paid. Local trade and mills were the buyers of best samples. After opening more than cent higher, wheat reacted some. Comment was based on the weather situation in northern and temperature in winter wheat belt. Liverpool wheat came 5d up on the July and 1½d on October. Opening early was 8c lower on May and 5c up on July. Corn for July deliveryed under and over previous close. July wheat opened at $1.53, September at $1.53¾. July corn $1.10.

Local wheat receipts, which were 124,000 bushels, compared with 78,000 a year ago and 68,600 a year ago, included 1 car graded No. 2 red and 28 through. Corn receipts, which were 100,800 bushels, compared with 110,600 a week ago and 103,000 a year ago, included 54 cars local and 15 through. Oats receipts, which were 52,000 bushels, compared with 58,000 a week ago and 50,000 a year ago, included 1 car local and 13 through. Hay receipts were five cars local and five through.

The three Northwestern markets combined had 350 cars of wheat, compared with 373 a week ago and 646 a year ago. Minneapolis receiving 187 cars, Duluth 88 and Winnipeg 345.

RANGE OF PRICES.

WHEAT.

No. 2 red winter, $1.88. Light garlicky $1.80.
No. 3 red, $1.84@1.85. Garlicky at $1.82
No. 1 hard winter, $1.57@1.59.
No. 2 hard winter, $1.57.
No. 4 hard, $1.51.
Sample Grade, $1.35.

CORN.

No. 1 mixed, $1.05.
No. 1 yellow, $1.07½ to
No. 2 yellow, $1.07½ to
No. 3 yellow, $1.06½.
No. 1 white, $1.05 to $1.05.

OATS.

No. 3 white, 69½c to 74c.
No. 4 white, 69½c to 70c.

Flour and Meal.

Flour trade was dull. Prices were firm. Falling wheat prices tended to keep buyers out of the market. Quotation was offered at $6.75 jute and a mill quoted high soft patent at $6.35 in cotton; sanks high patent quoted $6.35 in cotton; Kansas 95 per cent sold by mill at $6.95 jute. The only sales reported were 350 barrels hard and soft by local mill to the South.

Flour quotations nominally, new jute sacks: Soft winter patents, $6.25 to $6.75; local high-grade, $10.25 to $10.55; straight, $7.50 to $8; 95 per cent, $7.50 to $7.75; extra fancy, $6.70 to $7; clears, $5.85 to $6.60; straights, $5.50 to $6; 95 per cent, $6.75 to $7.75; high patent, $6.30 in cotton; straights $6.50 to $6.75; low grades and second clears, $4.85; spring patents, $7.50 to $7.75; 2 Semolina, f. o. b. Chicago standard, old and No. 3, 7c pound bulk.

Rye flour—Quoted at carlots in jute: Pancake patent, $7.35; straight, $6.95; fancy, $5.95; extra heavy, $5.85; dark, $5.85.

Corn Meal—Standard meal in carlots, jute and cream meal, $2.40 for 100 lbs. 100-lb sacks; small lots charged higher.

St. Louis Hay Market.

Hay sales were as follows: Timothy, 1 car No. 3 and no-grade $12, 1 car No. 3 and 1 car do $13@20, 1 car No. 2 $18, 2 do $15, 2 cars No. 1 $20.

St. Louis hay quotations: No. 1 timothy $18 to $19; No. 1 timothy, 2 $18 to $19; No. 3 timothy, $12 to $14; No. 1 clover-mixed, $18 to $19; No. 2 clover-mixed, $15 to $17; No. 2 timothy mixed, $19 to $20; No. 2 heavy $18 to $18; No. 1 clover hay, $18 to $19; No. 2 do to $20; No. 1 prairie hay, $24; standard, $22; No. 2 prairie hay, $18 to $20; No. 1 prairie hay, $17.50; No. 2 do $15; prairie hay $10 to $14; No. 3 prairie hay, $10 to $12. Dairy hay, fine stem, soft and leafy, at premium from $2 to $3 per ton.

St. Louis Bran Market.

Wheat feed was dull. Prices were low. Bran from the West was quoted at a premium to $36.50 immediate and $1.50 to $36.50 for gray shorts and $41.50 for gray shorts reported; and mill priced bran at $38 and middlings $42. Soft red feed was quoted at $29.50 for 60 days' shipment. The only sales reported were 2 cars soft gray shorts at $40 and $42.

Alfalfa Meal.

Alfalfa meal, new crop, choice, was quoted at $34 in new sacks; old crop No. 2 in second-hand sacks at $31.50; No. 1, fine and choice, $38.

WHEAT DECLINES AFTER CROP ESTIMATE REVISION

Government Reports Clerical Error Found in Tabulation.

By the Associated Press.

CHICAGO, May 12.—Staggered by an unexpected jolt from official sources, the wheat market reeled heavily downward today in the late trading. Revision of the Government May crop report added 7,392,000 bushels to the 1928 probable yield of domestic winter wheat, and brought about a series of rushes to the selling side of the market. A clerical error is responsible.

Closing quotations on wheat were unchanged to 2c lower, with corn 2c to 3¼c net lower, with oats ¼c to 1¼c off, oats varying from ½c decline to ¼c advance, and provisions unchanged to a setback of 10c.

Belief finished at nearly the day's bottom level. Changes in the Government figures made the forecast of winter wheat production 426,780,000 bushels, as compared with 479,086,000 the total indicated from Washington a few days ago. In effect, the difference was not of great importance, but the announcement happened to come at a time when the market was sensitive to any kind of bear influence.

On the sudden downward plunge of wheat values which took place, the market fell to 4¾c a bushel under top figures that were reached earlier in the day. Every loss of wheat ground was followed by a rally, and afterward displayed little power to recover. Early advances were largely credited to persistent dry weather in the winter wheat territory and by Liverpool quotations higher than were looked for. Also a comprehensive trade summary issued here today said that in the United States as a whole the 1928 agricultural outlook is now 15 to 40 days late.

Corn held better than wheat, but never fully reflected the action of the bread grain. Good cash demand for corn was in evidence.

May and July oats rose temporarily to the highest prices yet this season. Provisions were easier on account of general selling. Weakness in cotton and hogs had some influence.

Liberal offerings of wheat small. Milling demand good. Receipts inspected for the day 53 cars. Trading basis unchanged. Shipments sales, 12,000 bu and cancellations, 311 bu. Deliveries on May contract today, 105,000 bu. Seaboard reported France buying wheat, and continued demand for Manitobas better.

Cash corn demand good, especially for No. 2. Trading limited. Prices easier. Local sales, 229,000 bu. Deliveries, 40,000 bu. Receipts, 113 cars. Cancellations 66,007 bu. Country offers to arrive continued light, only 5,000 bu booked. Vessel room was reported for 85,000 bu to Buffalo. Cash basis trifle easier. Eastern inquiry fair.

Government Reports Error.

WASHINGTON, May 12.—The Department of Agriculture's Bureau of Agricultural Economics issued this statement in regard to the winter wheat forecasts:

"The crop reporting board has issued a statement that a clerical error necessitates revision of published May 1 production estimates of winter wheat. The error occurred in the computed indicated production for Ohio, which was published as 19,000 bushels and which has been corrected to 8,570,000 bushels."

ST. LOUIS STOCKS

ST. LOUIS STOCK EXCHANGE, May 12.—Total transactions in stocks on the local board the past week amounted to 53,868 shares compared with 32,931 a week ago, (5 days). Bond sales were $57,500, compared with $36,000 last week.

Following is a complete list of securities traded in on the exchange during the past week, dividend rates, sales, highest, lowest, closing prices and net changes being given. Symbols: *Increase. —Decrease. ....Unchanged.

SECURITY.	Div.	Sales	High	Low.	Close.	Ch'ge.	Bid	Asked
Boatmen's National Bank	8	15	172	170½	172	*1	172	340
First National Bank	12	15	325	325	325		325	
Franklin Am. Trust		76	225	215	225	*15	225	
Merchants-Laclede National	12	10	295	295	295		295	
National Bank of Commerce	9	581	236	196	218	*28½	218	219
Mercantile Trust	24	10	550	550	550	*5	555	
A. S. Aloe Com.	2.50	207	40	36¾	38	*1	38	39
A. S. Aloe pfd.	7	15	104¼	104¼	104¼		104¼	104½
Bentley Chain Stores		80	79	78	78		78	
Best-Clymer		5	23¾	23¼	23¾		23	24
Boyd-Welsh Shoe com.		41	040	39	40		40	119
Brown Shoe pfd.	7	10	118	118	118	—½		
Brown Shoe com.	2.50	95	52	51	51½		50¾	
Bruce pfd.		53	100	100	100		99½	
Burkart Mfg. com.	1.50	135	16¼	16	16	—¼	15¾	16
Burkart Mfg. pfd.	2.20	155	24	23¼	23½	—½	23½	24½
Coca-Cola Bottl.		1655	43¾	37	43	*8	42¾	43
Chicago Ry. Equipment com.		4	11	11	11			11
Champion Shoe M. 1st pfd.	7	68	103¾	101	103½	*2¼	103¾	
Century Elect.	6	61	110	101	135	*25	135	
Consolidated Lead & Zinc		1840	17¾	12¾	16	*2¾	16	16½
Elder Mfg com	1	205	37	35	35	—3	34	35
do A	5	103	87	85	85			85
do 1st pfd	7	13	110	110	110	—1	110	112
Emerson Electric pfd	8	53	103	103	103	—½	103½	
Ely & Walker D G 1st pfd	7	5	120	120	120		120	
do com	1.50	510	30¼	30¼	30¼	—¾	30¼	30½
Fred Medart com	2	110	30	29	29	—1	28	30
Fulton Iron Works pfd	7	10	78	78	78	—1½		78
do com		400	16¾	15¼	16¾	—¾	15¾	16¼
Globe-Democrat pfd	7	35	118	118	118		118	
Granite-Bimetallic		40		35c	35c		35c	45c
Hamilton-Brown Shoe	1.50	525	27½	26	27½	*2½	27	27¾
Hussmann	2.50	145	38	38	38	—1¼		
Huttig com	1.50	665	25½	23¾	24¾	—¾	24½	25
do pfd	7	10	99	99	99			99
Hydraulic Press Brick pfd	6	903	87	76	85	—9	85	85½
do com		1923	6	4¾	4¾	—¾	¾	5½
Income Leasehold com	1.50	14	25	25	25	*2	23	
International Shoe pfd	7	17	111½	111	111	—1	111	112
do com		2	193	84	84		84¼	84¾
Independent Packing com	1.30	50	18¼	18½	18½		18	19
Johansen Bros Shoe	1.50	85	36½	36½	36½		36	37
Johnson-Stephens-Shinkle Shoe		2	929	68½	50	68	*19½	67½
Landis Machine		117	50½	43	50	*8	*17½	50
McQuay-Norris		21	100	59	59		55	57
Maloney Elect pfd	7	7	105	96	95½	96	*1	96
Missouri Portland Cement		3	2700	51	48¼	49	—1½	49
National Candy com	1.75	23	92	92	92	92	—1	91½
Pedigo-Weber Shoe com	2.50	103	39	40	38	40	*2½	40
Polar Wave "A"	2.30	4425	40	37	39½	*2	39	39½
Rice-Stix Dry Goods 1st pfd	7	30	113	113	113	—2		116
Rice-Stix Dry Goods com	1.50	305	23	17½	17½	—5½		22½
Scruggs-V-B D G com		2698	18	17	17½	—1		22½
Scullin Steel partcip		3	3295	43¾	40¾	41¾	—1	42
Securities Inv Co. com	2.50	125	53	47	47	—6		
Sieloff Packing Co	1.20	20	17¾	17¾	17¾	—¼	34	35
Skouras Bros "A"		3	410	44	43	43	17	44
Stahlwerks Beth pfd		3	123	119	119	119	*¾	115
Stix, Baer & Fuller com	1.50	200	20½	19¾	20	*¾	20	31½
St Louis Car com	1.50	315	32	31	31	—¾	30	31
St Louis Car pfd	7	19	101	101	101	—1	100	
St Louis Pub Service		775	25⅞	24¾	25¼		25	25½
St Louis Pub Service pfd	7	169	83	82	82	—1		82½
Wagner Electric Corp com	2.50	7515	100	85	99	*14½	98¾	99
Wagner Electric Corp pfd	7	80	106	106	104	*2	106	
City & Sub P S 5s		27	94¼	91½	91½	—1	91½	92
United Railways 4s		10	84¾	84	84½		84	84¾
Kinloch Telephone 6s		1	100	100	100		100	
Kinloch Long-Distance 5s		2	100	100	100	—¾	100	
Scullin Steel 6s		12	100¾	100¼	100¾		100	100¾
*Scullin Stl 6s		$500	100	100	100		100	100¾
Scruggs 7s		$1	99½	99½	99½	—½	99½	100½

(In bond sales 000 omitted.) *Actual sale.

†Dividend rates as given in the table are in the annual cash payments based on the latest quarterly or half-year declarations, or, in case of newly listed securities, the dividend intention announced at the time of original sale and listing. Unless otherwise noted, extra or special dividends are not included.

*Period dividends covers not given.

LOCAL STOCK QUOTATIONS

ST. LOUIS STOCK EXCHANGE, May 12.—Following are last quotations recorded during the week on securities that did not sell during period:

Last quotations during week on stocks that did not sell were as follows:

SECURITY.	Bid.	Offer.
Mississippi Valley Tr 16	337	345
Credit Union 4	65	75
Baer, Stern & Cohen		22¾
Bruce Com 2.50		52
Chic Ry Eq pfd 1.75	19½	
Ely & Walker 2d pfd 6	90	90½
Indep Pack pfd 7		104
Nat Candy 1st pfd 7		119
Nat Candy 2d pfd		103
Scruggs 1st pfd 6		83
Scruggs 2d pfd 7	80	
Sheffield Steel 2	65	75
Southern Acid 3		45

Future Grain Prices

ST. LOUIS MERCHANTS' EXCHANGE, May 12. — Following are the day's high, low, close and previous close in local market and quotations as received from Kansas City and Chicago markets:

	High.	Low.	Close	Previous Close
MAY WHEAT				
Chi. 154¾	150	150¾-¾	153¾-¼	
K.C. 150	145¾	145¾a	149¾a	
JULY WHEAT				
L. 153¾	148¾	149¾b	152¾a	
Chi. 154¾	150	150¼-¼	153¾-⅝	
K.C. 145¾	141¼	141¾	145	
SEPTEMBER WHEAT				
L. 153½	149⅞	149¾a	153¼b	
Chi 154	150	150¼-¼	152¾-⅜	
K.C. 145½	141¼	141¾a	144¾a	
MAY CORN.				
Chi. 104⅜	103⅛	103½-⅝	104⅜	
K. C. 98	96⅛	96⅜b	97⅝	
JULY CORN.				
S L 110½	107⅞	108a	109¾a	
Chi. 108	106⅛	106¾-¼	107¾	
K C 101¾	99⅜	99⅝b	100⅜	
SEPTEMBER CORN.				
Chi. 108½	106⅝	107¼-⅜	108¼-¼	
K C 102¾	100½	100⅝b	102	
MAY OATS.				
Chi.	66½	65⅜	65⅜a	65¾
JULY OATS.				
Chi.	59¼	58⅝	58½b	58¾b
SEPTEMBER OATS.				
Chi.	49½	48⅝	48⅝	48¾a
MAY RYE.				
Chi.	136	132½	133⅝	135¾
JULY RYE.				
Chi.	133⅝	131	131½	133⅝
SEPTEMBER RYE.				
Chi.	124¾	121⅝	122	124

GRAINS, BIDS AND OFFERS

CHICAGO, May 12.—Grain bids and offers were as follows:

	Bids.	Offers
July wheat	146¼	154⅜-⅝
Sept. wheat	146½-⅝	153⅜-⅝
July corn	104¾	108⅝-¾
Sept. corn	104⅝	108½-⅝
July oats	58⅜a	60½b
Sept. oats	48¾b	49¾

ST. LOUIS MERCHANTS' EXCHANGE, May 12.—Grain bids and offers:

	Bids.	Offers.
July wheat	146¾-145⅝	152⅜-⅝
July corn	106½-⅝	107¾

WEEK'S METAL MARKET REVIEW

By the Associated Press.

NEW YORK, May 12.—Withdrawals against contracts in the steel market were again large during the past week, but only a moderate volume of new business was reported. Railroads continued to place moderate orders for equipment. Bookings of structural steel by mills in the Eastern territory were smaller, but large individual contracts were reported pending in the street. The daily rate of ingot production for April was the highest on record, and the output for the first quarter of the year also was the largest in the history of the steel industry. Pig iron was unchanged.

Increased demand for both domestic and foreign account developed in the copper market. Most business was confined to nearby delivery and in some instances producers were asking a premium for May shipment. So far this month, domestic sales are estimated at 25,000 tons and foreign at 17,000 tons. Producers were holding steadily at 14¼ for electrolytic delivered in Connecticut valley.

Demand for tin improved slightly with an advance at London, consuming interest was fair for May-June shipment.

Lead was steady. Demand was confined principally to single carloads for prompt and May.

Zinc continued firm. Smelters were not offerings to any extent with report intimating another advance in ore probable. Stocks increased slightly during April.

Antimony advanced further owing to the unsettled conditions in the Far East and the higher Chinese exchange.

Dry Goods Market Review.

NEW YORK, May 12.—Cotton goods steady. Print cloths active. Fine goods firmer. Raw silk steady and quiet. Burlaps slightly firmer. Clothing and garment manufacturers ordering fall piece goods moderately.

Foreign Exchange

NEW YORK, May 12.—The Evening Post, in its copyrighted weekly foreign exchange market review, says:

"The foreign exchange market was without definite trend during the week, various groups moving in different directions at the same time. European exchanges were directly influenced by the expectation that the Bank of England in city would be increased on Thursday and sterling and some of the leading continental rates were in support for a time, but the bank rate remained unchanged at 4 per cent, however, buying came in all those quarters.

"Sterling, which had sold as low as $4.88 for cables, rose to $4.88¾, and Dutch exchange had a sharp advance to 40.45⅛ for guilders from a low of 40.35 earlier in the week.

"Italian exchange was without variation, cables holding at 5.27, Germany was again moved over a wide range, first yielding to 16.68 and then rallying to 16.86. Scandinavian exchanges were in steady demand, Norway making a new high record yesterday, when crown checks sold at 26.75. Denmark also was strong and held on an even level with Sweden during the greater part of the week.

"Latin American interests were attached to the movement in exchange, but Japan, which was directed by the conflict in China. Heavy offerings of Japanese exchange carried yen down from 46.75 to 45.58, but the market quickly turned and nearly all that loss was recovered later in the week. Chinese exchange had violent advance in the middle of the week, but reacted from the high levels. Shanghai exchange was 39 cents higher, changing from a premium of 1-64 to a discount of 1-16. Havana exchange holding at a premium of 1-32 early in the week was at a discount later in the week."

NEW YORK May 12.—Foreign exchange quotations were as follows:

ENGLAND—Sterling, demand $4.87 13-16; cables $4.88 3-16; 60-day bills on banks $4.84 5-16.

(Quotations in cents. D, demand. C, cables.)

FRANCE—Franc, D 3.93⅝; C 3.93⅝.
ITALY—Lira, D 5.26⅝; C 5.27.
BELGIUM—Belga, D 13.96.
GERMANY—Mark, D 23.90¼.
HOLLAND—Florin, D 40.31½.
NORWAY—Krone, D 26.78.
SWEDEN—Krone, D 26.82.
DENMARK—Krone, D 26.82.
SWITZERLAND—Franc, D 19.27¾.
SPAIN—Peseta, D 15.78.
GREECE—Drachma, D 1.30½.
POLAND—Zloty, D 11.25.
CZECHO-SLOVAKIA—Crown, D 2.96¼.
JUGO-SLAVIA—Crown, D 1.76.
RUMANIA—Leu, D .69.
ARGENTINA—Peso, D 42.71.
BRAZIL—Milreis, D 12.03⅛.
TOKIO—Yen, D 46.60.
SHANGHAI—Yen, D 65.25.
MONTREAL—Dollar, D 99.92 3-16.

CASH GRAIN ELSEWHERE

KANSAS CITY, May 12.—Wheat—Receipts, 62 cars; 2 to 4 cents higher; No. 2 dark hard, $1.76¾; No. 2 nominally, $1.47 to $1.91; No. 2 hard, $1.46 to $1.49½; No. 3, $1.45 to $1.53½; No. 2 red, nominally, $1.84 to $1.90; No. 3, $1.84. Close: May, $1.45⅝; July, $1.41⅝; September, $1.41¼. Corn—Receipts, 50 cars; unchanged to 1c lower. No. 2 white, 98½c to 99c; No. 3, nominally, 98c to 98½c. No. 2 yellow, 1.04 to $1.04½; No. 3, nominally, $1.03 to $1.04. No. 2 mixed, 97½c to 98c; No. 3, 97c to 97½c. Close: May, 96¾c; July, 99⅝c; September, $1.00⅛. Oats—Receipts, 10 cars; unchanged. No. 2 white, 69c; No. 3, 68c to 68¾c. Milo maize, $1.64 to $1.65. Kafir, $1.50. Rye, $1.19 to $1.23. Barley, 95c.

CHICAGO, May 12.—Wheat, No. 2 hard, $1.53⅜; No. 3 hard, $1.52. Corn—No. 2 mixed, $1.07; No. 2 yellow, $1.07¾ to $1.08¾. Oats—No. 2 white, 70c to 71½c; No. 3 white, 71½c to 73c. Rye not quoted. Barley, 96c to $1.11. Timothyseed, $4 to $4.75. Clover seed, $19.25 to $26.25. Lard, $11.87. Ribs, $12. Bellies, $12.75.

NEW YORK RUBBER MARKET

NEW YORK, May 12.—Rubber futures opened irregular, May, 18.20c; September, 19c; December, 19.10c.

NEW YORK, May 12.—Rubber: Futures closed steady: May, 18.50c; September, 19c; December, 19.10c.

NEW YORK, May 12.—Rubber, spot, smoked ribbed, 18¾c.

New York Sugar.

NEW YORK, May 12.—The raw sugar market was quiet today and prices were unchanged. The only sale reported was about 25,000 bags of Cuban to an outport refiner for June shipment at 4.52c delivered, with additional quantities available at the same price. Local refiners were showing no interest and it was believed that bids of fractionally below this would probably be accepted on some nearby duty frees.

Reflecting the inactivity in the spot market, there was only a small turnover in raw sugar futures, with price movements narrow. The undertone was a little easier under liquidation for over the week-end and some selling believed to be for Cuban or European account, with final prices showing net declines of 1 to 2 points. May closed 2.60c; July 2.71c; September 2.85c; December 2.90c; January 2.82c; March 2.78c.

The refined sugar market was quiet and unchanged at 5.05c to 6c for fine granulated.

ABNORMAL ACTIVITY IN LONDON STOCKS

Special to the Post-Dispatch and New York Evening Post.

By ARTHUR W. KIDDY.

LONDON, May 12.—The abnormal activity existing in stocks and new capital issues continues and with the public speculative appetite aroused it is difficult to say when the movement will stop. Most people anticipate more sober conditions for the second half of the year.

Unless the situation changes it is believed that the New York rate must rise and there is some talk now that it might go straight to 5 per cent. What with the traders clamoring for cheap money and speculators clamoring for capital appreciation through a rise in the price of shares the task of the central banks on both sides of the Atlantic is difficult.

Moreover, although the point may seem small and sentimental, it is impossible to overlook the fact that stock exchange booms and quickly amassed fortunes usually have an unwholesome influence on domestic politics. Wild expenditures on new luxuries generally give a direct stimulus to social and civic activities.

The currency and bank note-bill according to general belief may become a law next week. Even if the bill is passed, however, the actual flushing of the new systems will probably not occur for six months owing to preparations necessary for the printing of the notes, and also on account of waiting until £6,000,000 treasury notes now used as currency in Ireland will return for cancellation, by reason of the Irish Free State currency bill becoming effective later in this year.

Probably the change will be effected on Jan. 1, 1929. The chief features of the bill are the powers given the bank to issue one and ten shilling notes, making the same legal tender. The issue and banking departments are still to be kept separate. The proportion of notes to gold in the issue department will automatically drop from about 90 to 40 per cent, but it must be remembered that the gold currency no longer applies internally, as the bank is called upon to cash notes only in terms of bullion and for a minimum amount of roughly £2000.

The chief interest in the new system, however, centers in the clauses affecting the fiduciary issue limits and the bank's new powers acquire gold. Concerning the former point, the fiduciary limit is fixed at £260,000,000, which is approximately equal to the bank's fiduciary limit of £19,750,000 plus the Treasury note limit of £244,935,128. The apparent discrepancy is explained by the impending return of the Irish notes already referred to above. The bill, however, also contains clauses whereby the fiduciary limit, if urgency required by the bank, by either, expanded or contracted with the Treasury's consent, expanion being allowing gold coin or bullion to an amount exceeding £10,000 in value shall on being required to do so, by notice in writing from the bank, forthwith furnish to the bank in writing particulars of the gold coin and bullion owned by that person and shall, if so required by the bank, sell to the bank the whole or any part of said coin or bullion other than any part thereof which is bona fide held for immediate use in industry or trade, or for bona fide industrial purposes, on payment therefor by the bank, in the case of coin of the nominal value thereof, and in the case of bullion, at the rate fixed in section four of the bank charter act of 1844."

These gold clauses are being criticised in the money market as interfering with the liberty of gold dealing and together with clauses about expansion and contraction of the fiduciary limits have produced a feeling that the passage of the bill should be regarded as temporary in character with a probable overhauling of the bank act some few years later after an investigation by a committee.

(Copyright, 1928.)

Butter, Eggs and Poultry

ST. LOUIS BUTTER, EGG AND POULTRY EXCHANGE, May 12.—Leghorn hens were 3c lower on account.

Following quotations are, for round lots in first hands:

BUTTER—Creamery extras 45c; standard, 44c; first, 40c; seconds, 38c. No. 1 country, 27c; No. 2 country, 26c.

EGGS—Fresh firsts, 55 lbs and over, 27½@27½c; ordinary first and Southern cases, 25½c.

OLEOMARGARINE — Table grades in prints, No. 2, 28c; No. 2, 27c; No. 3, 26c; bakers' special tubs and bakers' pastry 17c.

CHEESE—Northern twins, 23½c; singles, 24c; long horns, 24c; daisies, 24c; prints, 25c; bricks, 23c per pound.

LIVE POULTRY—Fowls, heavy, 24c, fowls, light, 21c; leghorn hens, 21c; roosters and leghorn stags, 13½c; cull chickens, 10c; spring chickens, 2 lbs. and over, 40c; springs, 1½ to 1¾ lbs., 37c; small springs and broilers, 34c; ducks, 1½ lbs. and over, 16@18c; young ducks, 26c; muscovy ducks, 15c; geese, 10c; No. 2 turkeys, 18c; old toms, 20c; hens, 23c; turkeys, hens, 32c; capons, 9 to 10 lbs., 42c; capons, 8 lbs., 39c; capons, 7 lbs., 36c; capons, 6 lbs., 33c; capon slips, 25c; No. capons, 20c; guineas, young, $7; old guineas, $4.

VEALS—Choice 130 to 200 lbs. 15c; 200 lbs and up, 13½@14½c; 110 to 129 lbs, 13@13½c; rough, coarse, underfed or heavy, 12c; not wanted, and spring lambs, 45 to 55 lbs., 14@16c per lb.; fall lambs, 11@13c; poor lambs, 9@12c; extra, 16c; ducks, 26@4c.

FROGS—Jumbo, $1.75; medium, $1.50; small, $1 per dozen.

PIGEONS AND SQUABS—Live pigeons $2 per dozen; dressed squabs, 50c per lb. Small and dark, 35@40c.

MILK—Delivered in St. Louis, $2.30 per 100 pounds. Country stations $1.80 per 100 lbs. Above quotations are for tuberculin-tested milk.

NEW YORK, May 12.—Poultry: Live not quoted; dressed steady.

NEW YORK, May 12.—Butter firm; receipts 4320; creamery higher than extras 46@46½c; extra (92 score) 45½c; first (88 to 91 score) 44¼@45¼c. Eggs easy; receipts 23,099; fresh gathered firsts 29½@30½c; nearby hennery brown, extras 32¾@33c. Cheese steady; receipts 156,403.

CHICAGO, May 12.—Poultry, alive easier; receipts 2 cars; fowls, 24@28c; broilers, 30@45c; turkeys, 16c; ducks, 18c; Spring ducks, 28c; geese, 14c.

CHICAGO, May 12.—Butter, close; Fresh standards, firsts, May, 42¾c; June, 42¾c; July, 43c; storage, December 44¾c. Eggs—Storage packed firsts, May, 31½c; June, 30. Refrigerator standards, November, 33¾c.

CHICAGO, May 12.—Butter higher; receipts, 12,185 tubs; creamery, extras, 43½c; standards, 43c; firsts, 42½@43c; firsts, 41¾c to 42c; seconds, 38c to 41c. Eggs unchanged; receipts, 36,207 cases.

FRUIT MARKET

ST. LOUIS PRODUCE ROW, May 12.—Apple trade was lifeless. Feeling was weak and depressed as holdings are said to be quite large for this time of the year. The only sales reported were 20 bu washed Calhoun County No. 1 ben davis at $1.75 and few barrels champions at $6.50. Quotations nominally on No. 1 ben davis and gano $6 to $6.50. No. 1 genitings $6 to $7. No. 1 ingrams $7 to $8 and No. 1 willowtwigs $7 to $9. No. 2, scalded and off-condition fruit discounted; boxes winesaps $1.50 to $2.25, bu baskets do $2 to $3.50, bu baskets Arkansas blacks $2, boxed delicious $2.50 to $3.

STRAWBERRIES—Prices were easier to lower. Large offerings by car lot distributors cleaned up pretty well. Express receipts were light. Car Arkansas 24-quart cases (soft) on track, klondike, $4 and excelsiors and ruth $3.50. Car lot jobbers reported sales as follows: Louisiana, 2 cars 24-pint cases $3.25 to $3.65 and 6 cars $3.50 to $3.75; Mississippi, cleanup of car 24-pint cases part sold Friday at $2.50; Tennessee, 1 car 24-quart cases poor klondikes $3 to $4; Arkansas, 2 cars 24-quart cases 9 to $3 mainly $4.50, express car quart cases klondikes $4 to $4.50 and ruth $3.50, express car 1448 quart cases excelsiors and klondikes from Judsonia, very poor; averaged $3.68. Express berries from Arkansas late Friday $3.50 to $5 no four 11 quart cases $5.50 to $5, 18 $3 to $4.50, 5 $5 and 20 $2.50 to $4. Saturday morning light express berries sold thus: 9 quart cases Mississippi $4.50 to $5, 10 quart cases Mississippi and Alabama $4.50 and 1 case $3.50.

BLACKBERRIES—Alabama $5 per 24-quart case.

HONEY DEW MELONS — Argentine crates $3.50, six melons to the crate.

ORANGES—California navels fancy $6 to $8.50 and choice $5 to $8, and valencias, fancy $5.50 to $7.75 and choice $4.50 to $7 and Florida valencias $6.50 to $8.25, according to size.

LEMONS—California $6 to $7.50 per box in jobbing way.

LIMES—Dominican $1.75 to $2 per 100.

GRAPEFRUIT—Florida $3 to $6 per box according to quality and size.

COCOANUTS—In jobbing way $6 per 100.

BANANAS—In jobbing way 4½c per lb loose and in shipping order 5¼c.

VEGETABLE MARKET

ST. LOUIS PRODUCE ROW, May 12.—Prices on new potatoes reacted after Friday's advance and deals were made largely at figures 25 cents lower than yesterday's top. Trading was light as is usual at the end of the week. Most sales were reported per 100 lbs, invoice weights. 1 car Louisiana triumphs No. 1 $2.85 and No. 2 $1.85. Delivered, 1 car Louisiana triumphs $3.25; 2 cars do $3.10 to $3.25; cleanup of car field run do at $2.

OLD POTATOES—Market was quiet and steady. There was a limited demand for quality stock, but being Saturday, little doing in jobbing way. Sales, sacked, per 100 lbs, on track, invoice weights—1 car No. 1 Idaho russet burbanks $1.45; 1 car partly graded do, $1.35; 1 car No. 2 $1.15; 1 car No. 1 Colorado russet burbanks (few sprouts) $1.35. Delivered, 30 sacks No. 1 Idaho russet burbanks $1.50; 2 loads do (Friday), $1.65; 2 loads do (Sat.) $1.60.

ONIONS—Market on new Texas onions dull locally, as usual on Saturday, but a pretty good volume of sack business was reported thus: 2 cars 50-lb. sacks yellow, $1.40; 1 car 50-lb. sacks do, $1.10; 3 cars, $1.15; 1 car crates No. 1 yellow, $1.35, and No. 1 white, $1.25. 1 car crates commercial white, $1.25; Ordinary jobbing sales reported were 400 sacks (50-lb.) yellow Bermudas 80c

RATE RAISES HOLD FUNDS IN INTERIOR

Move by Reserve System Accomplishes What Was Intended, Review Says Out - of - Town Banks Draw Down New York Balances for Use in Market.

STOCK MARKET AVERAGES.

	20 Industrials.	20 R. R.
Friday	208.13	150.84
Week ago	206.10	154.08
Year ago	154.96	141.19
High, 1928	208.13	157.03
Low, 1928	178.84	138.38

NEW YORK, May 12.—The Evening Post in its copyrighted weekly financial review, says:

"Whatever the fortunes of 1928 business turn out to be the country has implicit faith in the future, and is betting all the money it can lay its hands on that stocks will be swept by world prosperity to levels still higher than any yet seen. From every hamlet and from every important country orders for stock are pouring into New York. An office bootblack walked into a prominent Wall street house this week and bought 100 shares of a stock that a customer of his had tipped over the telephone to a friend. Until recently the country's bond investments represented a market value unmistakably greater than stocks but in the last year the value of listed stocks has left that of bonds far behind.

• • •

Bad News Ignored.

"In such a state of speculative fever the market finds it easy to ignore the bad news and to benefit from the good. Consequently, when the Steel Corporation's report this week revealed a sharp drop in new business, call money rose to the highest level for this season in five years, brokers' loans mounted for the tenth consecutive week to a new high, and fresh evidence came of a determination to restrict credit by the reserve system, these unfavorable market influences were all swept aside as unimportant. That an increase in brokers' loans of a round billion dollars in the last five months, and of $665,000,000 in the last 10 weeks, represents a pace abnormally fast, nobody doubts, but offsetting that bearish force has been a confidence on the part of the public that nothing could daunt.

• • •

Reserve Banks Accomplish End.

"Failing to comprehend exactly what had taken place, commentators in instances this week interpreted the rise of nearly $100,000,000 in brokers' loans for the account of out-of-town banks as a sure sign that the reserve system has been unable to check the flow of funds to New York. It was to choke off the movement of money from interior points that the reserve banks outside of New York raised their discount rates. Opinion to the contrary notwithstanding, this move by the reserve system accomplished what was intended. It almost immediately checked the movement of funds from the interior to New York. This week's large increase in loans for the account of out-of-town banks did not represent an actual movement of funds here from the interior. It showed simply that out-of-town banks had been drawing down their New York balances for use in the market. Since reduction in out-of-town balances cuts down what is available for loans by New York banks, the operation represents no net gain.

Quarterly Earnings Better.

"Meanwhile reports from industry indicate that possibly business is better than might be judged from press comments. Net earnings during the first quarter of this year ran substantially ahead of those for the same period a year ago, and that, despite the fact 1927's recession did not start until the second or third quarter. What this means is that although business was at its best in the initial period last year, profits for the opening quarter of 1928 were larger than then. If the present pace can be maintained comparison with a year ago in subsequent 1928 quarters should be favorable. Improving agricultural prices give the farmer hope for real profit notwithstanding early indications that some of the leading crops will not equal last year's volume. In industry itself opportunities to grind out larger profits through introduction of new methods still abound.

CLEARINGS, MONEY AND SILVER

The St. Louis Clearing House Association reported clearings for May 12, 1928, $25,800,000; corresponding day last year, $21,400,000; this year, $2,734,800,000; corresponding period last year, $2,757,700,000. Report of debits for May 11, 1928, were: Debits to individual accounts, $30,500,000; total to date, $3,407,000,000; debits to bank and bankers' accounts, $16,800,000; total to date, $1,939,400,000; combined debits were $5,346,400,000 total to date to individual and bank and bankers' accounts, $47,300,000.

NEW YORK May 12.—Bar silver 59¼; Mexican dollars 45⅝.

WASHINGTON, May 12.—Treasury receipts on May 10 were $5,880,360.03; expenditures $12,064,552.87; balance $132,818,218.60.

PARIS, May 12.—Holiday on the Bourse today.

LONDON, May 12.—Bar silver, 27 5-16d per ounce. Money, 3¼ per cent. Discount rates, short bills and three months, 3 13-16 @ 4 per cent.

WEEK'S NEW YORK STOCK MARKET

SHARES SOLD

NEW YORK, May 12.—Total sales for the week on the New York Stock Exchange were 20,585,800 shares, compared with 19,846,100 shares last week. Total sales from Jan. 1 to date were 308,859,300 shares, compared with 189,648,200 shares a year ago.

TABLE SYMBOLS

Symbols: (a) Plus extras. (b) Including extras. (d) Partly stock. (f) 2½ per cent quarterly in common stock. (g) Extra. (k) pct. stock. (h) Paid so far this year. (k) Payable in stock. (n) 1-40 in "A." (r) Optional, cash or stock. *Increase. —Decrease. ... Unchanged. Sales (00 omitted). (x) Odd lots.

Range for 1928 High.	Low.	Stocks and Annual Dividends in Dollars	Sales for Wk.	High for Week.	Low for Week.	Close for Week.	Ch'ge. for Week.
85	72	Abitibi Pow & P 4	84	82	79	80¾	—1¾
111	93	Abraham & Straus	10	105¾	105	105¾	—2¾
113	111	Abrahams&S pfd 7	x263	113	111	111¾	—¾
279	195	Adams Express 6	11	369	345	345	—12
99½	93	Adams Exp pfd 5	5	97½	97½	97½	—1¼
42⅝	11	Advance Rumely	116	36⅛	31¾	36	*1⅛
64⅜	34¼	Ad Rumely pfd	43	58	52	55	—¾
5¾	2¾	Ahumada Lead	128	5¼	4½	4¾	—¼
74⅝	66½	Air Reduction 2	356	74⅝	69¾	73¾	*6
14⅜	9⅝	Ajax Rubber	192	10¼	9⅝	9⅝	—¾
4⅞	1	Alaska Juneau Gold	140	4⅜	3⅞	4⅜	*
31½	23	Alb Perf W Pap 2	180	30½	28	28⅝	—1
168⅝	146	Al Chem & D 6	51	167½	164½	166⅞	*1⅛
125¾	122	AlChem&D pfd 7	12	124	123	123¾	—⅛
129⅜	115½	Al Chalm Mfg 6	53	129¼	125½	127	—⅝
15⅝	11¾	Amalgamated Lea	23	15¾	14⅝	14¾	—⅛
85	68	Amalgam L pfd 4	3	85	82	83	—⅝
38	27¼	Amerada Corp 2	138	35⅞	34	35⅝	*
21⅝	15⅜	Am Agr Chemical	39	19⅜	18½	19	—⅛
74⅛	45⅞	Am Ag Ch pfd 6	91	69¾	64	68	—1¼
150½	74⅛	Am Bank Note 3b	191	150½	132½	145	10⅜
65⅝	61	AmB Note pfd 3	x290	65	64	64	—1
43	36	Am Beet Sugar pfd	6	42	42	43	*1
54½	15¾	Am Bosch Mag	535	24½	22⅜	23½	—1¼
49⅝	41¾	Am Bk S Fd 1.60g	89	45⅝	44¼	44⅝	—⅛
127	124¼	Am Brake S pfd 7	1	125½	125½	125½	—⅛
16⅝	10⅛	AmBrown Bov E	502	18½	15⅝	17½	—⅜
63	42½	AmBrown Bov E pf	x50	61	61	61	*2½
95¾	70½	American Can 2	3286	95⅜	90⅝	95	*3¾
147	136⅜	Am Can pfd 7	18	146⅜	146	146⅛	—⅛
111½	103	Am C & Fdy 6	106	107	103½	103½	—3½
137½	130⅝	AmC&Fdy pfd 7	5	137	136½	136½	—⅜
102	99¾	Am Chain pfd 7		2102	101	102	
89⅝	69	Am Chicle 3	154	89⅝	79⅝	88⅝	*8⅝
112¾	107	AmChicle pf 7	x3	112¼	110¾	111½	—¼
15½	11	Am Drug Synd .80	148	13⅜	13⅛	14⅛	*
73	53	An Encaustic 2.40	52	70¾	68	70	*1
196½	169	Am Express 6	65	192⅜	186½	188⅜	—7
38¾	23⅝	Am & For Pow 6	147	38⅝	35	36	—1⅝
98⅜	81	Am&F P 2d pf 7	55	95¾	93¾	93¾	—1½
109¾	105¼	Am&FP pfd 7.50	x750	109¾	109¾	109¾	—¼
13⅝	10¾	Am Hide & Leather	3	13⅜	13	13⅜	—⅛
67⅞	50⅝	Am H&L pfd	10	53¾	52⅜	53⅛	*2¼
71⅝	55	Am Home Pr 3	87	71⅜	69	69⅝	—1⅜
41	28	Am Ice 2.50b	239	40½	39	39	—¾
99½	90	Am Ice pfd 6	3	99	99	99	—1
101⅝	71	Am Internat Corp	134	96⅝	92⅝	96	*2¼
7⅝	5¼	Am-La Fr Fire 3	182	7⅜	7	7	—⅛
74	56	Am-LaFr FE pf 7	4	70	70	70	—⅝
111⅛	56⅜	Am Linseed	163	95⅜	87½	97½	—1
108½	86½	Am Linseed pfd	7	13	108¾	107½	108¼	*1
115	104⅜	Am Locomotive	8	43	108¾	106½	106½	*1
134	125⅜	Am Loco pfd	1	133	133	127¾	127¾	—1¼
180	152⅜	Am Mach & F	33	169	165	166¾	*2¾
116	113	A Mch&F pf ex-w7	x190	115	115	115	—¼
49¼	39	Am Metal Co 3	52	48½	47	47⅝	—⅜
126⅜	110¾	Am Metal Co pf 7	x40	126⅜	126⅜	126⅜	—⅜
116½	112	Am Met 6 pc pf 8	6	116½	116	116	
25	17	Am Piano	7	20	19	19	—1
90	59¾	Am Piano pfd 7	x230	72	64½	66	—7¾
93⅜	62¼	Am Pow & Lt 1a	563	93⅜	85¾	92¾	—5¼
135⅝	130⅛	Am Radiator 5	1	135	135	135	—⅜
152	142	Am Radiator pfd	x230	150½	150	150	—⅜
138⅝	110⅛	Am Railway Exp 6	10	130	128	130	*
85	51¾	Am Republics	145	81½	75	76⅝	—2¾
57	50	Am Saf Raz 1.25b	x140	51	51	51	—1
44⅝	38⅝	Am Seating 3	118	44⅝	41	44	—2½
3	3	Am Ship & Com	58	6	5¾	5¾	—⅛
110¾	104	Am Shipbuilding 8	30	105¾	104	104	—2¾
193	169	Am Smelt & Ref 7	1	180	180	180	—13
142	131	Am Smelt & R pf 7	31	140⅜	138⅝	138⅝	—1¾
174½	141	Am Snuff 12	5	173	171	171	—1¾
70⅝	63½	Am Steel Fdrs 3	123	65⅜	63½	63½	—1⅜
115	112	Am Steel Fdrs pfd 7	x90	114⅜	112⅝	112⅝	—1⅜
78¼	55	Am Sugar Refin	190	74⅝	71	73	*
110½	100	Am Sugar Ref pf 7		7109	107⅜	109	—1⅜
82½	46	Am Sumatra Tob	3	58⅜	53½	55½	—1⅝
32	25	Am Tel & Cable 5	13	29	28	28	—1⅝
198½	176½	Am Tel & Tel 9	379	198⅝	193	196½	*1
176	153¾	Am Tobacco 8	54	167	168	163	*3½
168½	146	Am Tobacco pfd 6	14	163	162	163	—1
177	154¾	Am Tobacco B 8	206	168	160½	163⅜	—3¼
126⅝	115⅝	Am Type Fdrs 8	12	118	117	118	—⅜
112	107⅝	Am Type Fdrs pfd7	x90	112	110¼	110½	—⅞
140	120	AmWW&El 7 pf n 1a	177	140	137	137	—3
108	101¼	AWW&El pfd 6	1	104¾	104¾	104¾	*
24⅝	20¾	Am Woolen	37	22⅞	22⅜	22⅜	
49⅞	48¼	Am Woolen pfd	28	54⅝	52⅝	54	—1
19¾	14	Am Writ Pap cfs	4	14	14	14	—1
48⅜	41	Am Wri Pa pfd cfs	4	44⅛	43¼	43½	—1½
30⅝	6⅝	Am Zinc L & Smelt	144	26⅝	24½	25	—⅝
98	90	AmZinc&Smelt pfd	35	88	86	88	*1¾
75½	55¼	Anaconda Copper	3	75⅝	73⅝	75⅛	—1⅝
97	50	Archer-Daniels Mid	3	425	97	81¼	92½	*1⅞
115	112⅝	Arch-Dan Mid pfd	7	x10	113¾	113½	113½	
18	11¼	Armour Co Del p	7	14¾	13¾	13¾	—⅛
18	11¼	Armour Co Ill A		2153	13⅝	13⅝	—⅛
13⅝	6¾	Armour Co Ill B	3	5291	13¼	13⅜	—⅛
86	67⅜	Armour Co Ill pf 7		51	85¼	84⅝	85¼	*
44	41	Armour Const Corp		2	43½	43½	44⅝	—1¼
43	39⅜	Artloom Corp 3		26	41⅝	39¼	41	—1⅝
114	109¾	Artloom C 7 pc pf 7		x20	110¾	110¾	110¾	
34⅝	23½	Art Metal Con 1.50		8	33⅜	33	33	
48⅝	43¼	Assn Dry Gds 2.50		78	44¾	44	43¾	—⅝
46½	37½	Asso Oil 2		x131	44	40½	43	—⅜
197½	182⅝	A T & S F 10		154	196⅜	193	195⅞	—2¼
198½	102½	A T & S F pfd 5		24	107⅝	107¼	107⅜	—⅜
191½	167	Atl Coast L 10		x253	191½	191½	191½	—⅜
52	37⅛	Atl Gulf & W I		203	55	46½	52	*1½
56	38	Atl G & W I pfd 3		124	53¾	50½	52¾	—⅜
139⅞	85⅝	Atl Refining 2		1373	135¾	130½	132½	—2¾
118¾	116	Atl Refining pfd 7			117	117	117	—⅛
101	63	Atlas Powder 4		8	82½	81½	82½	—2¼
110	102½	Atlas Powder pf 6		x108	110	108	108½	—⅜
16⅝	9	Atlas Tack		12	15	13¾	14⅝	*
9	4	Austin Nichols Co		163	7⅝	6⅝	7	—⅛
75	70	Aust Cred 4.32		17	75	71	75	*
14⅝	6½	Auto Sales Corp		141	14¼	13¾	14⅛	*
37⅜	30	Auto Sup Corp 3		41	34¾	33¾	35	—⅝
52½	43¼	Auto Strop A 3		27	51¾	49½	50	—1¾
285	242	Baldwin Loco 7		5262	260	262	*2
124⅝	118	Baldwin Loco pf 7		1123	123	123	
114½	109	Baltimore&Ohio 6		316	118¾	116⅝	117	*
85	80	Balt & Ohio pfd 4		19	85	83	83	—1
111⅝	108½	Bamberger p 6.50		2	110½	110	110	—¾
74¼	69	Bangor&Arostk 3.50		41	75¾	72	75	*2¾
113	110½	Bangor&Ar pref 5		30	113	113	113	—¼
735	550	Bank Commerce 18		x330	720	720	720	*20
750	560	Bank Manhattan 16		x750	750	685	750	*65
35½	21¾	Barnet Leather		33	34¾	31	31⅜	
29	21¾	Barnsdall Corp A		199	23⅜	24½	25	—⅜
28	22	Barnsdall Corp B		1	24½	23	23	—⅜
140⅝	110⅛	Bayuk Cigar		16	126	124	124	—3
110¾	107¾	Bayuk Cig 1st pf 7		x90	108½	108	108¾	*
20¼	12¾	Beacon Oil		1	19¾	19¾	19¾	—¼
88⅜	71⅝	Beechnut Pack 3b		17	80⅜	78¾	79⅝	—⅜
22	18½	Beld Hemingway 2		40	19¾	18⅝	18⅝	—⅜
95½	85½	Belg N Ry 4.12		9	92½	91¾	91¾	—⅜
71⅝	53⅝	Bell & Co 3		113	70⅜	68½	69⅝	—1⅜
69⅜	55⅜	Bethlehem Steel		474	63⅝	60⅜	62	—1⅜
125	119	Beth St 7 pc pfd		7	121	120	121	*
144	135	Bloomingdale Bros		7	137½	137½	137½	
111⅛	109½	Bloomingdale pfd 7		x10	109¾	109¾	109¾	—¼
87⅞	63¼	Blumenthal Co pfd		x310	96½	90	96½	*1
78⅝	63¼	Bon Ami 4		22	70⅝	69¼	69¾	—⅛
23	18⅛	Booth Fisheries		2	19	19	19	—⅛
187	157	Borden Co 6		22	171	167	169	—1¾
83	58	Boston & Maine		23	83	80	82	—¾
23	18⅛	Botany Con M A		2	19	19	19	—⅛
33	21¼	Briggs Mfg Co		742	31½	29¾	30⅜	—⅝
6¼	1¾	British Empire St		21	3¾	3	3¼	—⅛
12	2¼	Brit Em St Cl pfd			3	3	3	—⅛
116	113¾	Brit Empire Ste pf			115	115	115	—⅛
57	55⅜	Brockway Mot 3.50			62	57	57	—1
268½	206⅜	Brooklyn Edison 8		19	263⅜	257	259	—3½
77½	53⅜	Brk Manhat Tr 6		356	73⅝	69	73	—3½
95¾	82	Brk Man Tr pfd 6		80	94½	92¾	94	—1¼
159½	145	Brk Union Gas 5			157⅜	157⅜	157⅜	—2
53½	39	Brunsw-Bal-Coll 3		911	49	46	48	—1
49	27½	Brunswick T & R		712	38¾	37	38¼	—⅝
47⅛	24½	Bucyrus & Erie 1		420	47⅛	35⅝	46½	*1½
53⅝	36⅜	Buffalo R & P 2.50		1016	53¾	44¾	53¾	*2¾
86	71½	Buff Roch & P 4		201	80⅝	78	80	—1
105½	94	Buff R & P pfd 6		x10	105½	105½	105½	—¾
43	38	Buffalo & Susqueh		1	38	38	38	
56⅝	50	Burma Corp Ltd		x140	51	51	51	—1
114	93⅛	Burns Bros A 8		30	114	108¾	113	—¾
30	15⅝	Burns Bros pfd		37	30	27¾	30	
103⅝	90	Burns Bros pfd		x670	103¾	100¼	103½	—1¾
165	139	Burr Add Mach 4b		11	169	159¾	163⅝	—1¾
67⅛	58	Bush Terminal 2a		44	63	60	60	—2
127½	107½	Bush T T bc deb 7		x100	112½	111½	112½	—¾
119	111¾	Bush T Bldg pfd 7		x100	112	112	112	—¾
7⅝	4	Butte Con & Zinc		74	6⅝	6¼	6⅜	—⅛
12⅝	9	Butte & Sup Min 2		57	11⅜	10	10¾	*
68¾	45	Butterick Co		183	61	57½	61	—1¾
117½	90¼	Byers A M pfd 7		3	104⅝	104⅝	104⅝	—⅝
112½	108⅜	Byers & Co pfd 7		x110	110⅜	110⅜	110⅜	—¾
75	63	By-Prod Coke 2		13	74⅝	73	73	—1
79¾	71⅝	Calif Packing 4		89	78⅝	76	76½	—2
33½	24	Callahan Zinc Lead		39	31⅝	30	31⅝	—⅛
120½	89	Calumet & A Min 6		140	105⅝	101⅜	102	—1⅝
24⅜	20	Cal & Hec Con Cop		288	23⅜	22⅝	23½	
86⅝	54	Canada Dry 2		1451	86⅝	80	80	—5
223⅝	198	Canadian Pac 10		835	223¾	214⅝	220¼	—7
97½	94	Caro Cl & Ohio 3		x20	95½	95½	95½	—1
110¾	103¾	Caro Cl & O stp 3		x40	106½	106½	106½	
306	247	Case Tthreshing 6		101	305¾	295	298	—6
37	28¾	Central Alloy Stl 2		305	35¾	34¼	34¾	
111	107	Cen Alloy Stl pfd 7		x370	110½	107⅝	110½	
375	297½	Cent Aguirre 3		1373	350¼	350¼	350¼	—14¾
17⅜	11	Century Rib Mills			13¾	13	13	—⅛
87	80	Cent Rib M pfd 7		x60	83	83	83	—1
47⅝	37⅜	Cerro de Pasco 4		113	69⅝	67	68	—1
69	54½	Certain-teed Pr 4		306	61⅝	58	58⅝	—2¾
69	62¼	Canada Sou Ry		x10	64⅝	64⅝	64⅝	
77	71	Certo Corn Ab		13	72⅜	71	71	—1⅛
25	14	Chandler-Cl M		2	15½	15	15	—⅛
25	14	Chandler-Cl M pfd		930	21	20	20	—1⅛
208⅝	188⅜	Chesapeake & O 10		124	208⅝	198½	202⅝	—5¾
78⅝	63⅝	Chesapeake Corp 3		216	79⅜	74⅜	79½	—⅛
18⅝	5⅜	Chicago		261	10⅝	9¾	10⅜	—⅛
37	27⅜	Chicago & Alt pfd		299	30⅜	28½	28⅝	—1⅜
37⅜	30	C & E I Railway		31	48¾	43⅜	47⅝	—1¼
76⅝	62¼	C & E I Railway pf		1	71	71	71	—1
16⅝	8¾	Chicago Gr West		61	15⅜	13⅞	14⅞	—⅜
32⅜	20¼	Chicago G W pfd		61	30¼	28⅜	29	—1
21⅝	12⅝	Chic M & St Paul		380	39⅜	37¼	37⅝	—1¼
51⅜	37	C M & St P pfd		201	50⅛	48⅜	49½	—⅝
94⅞	79¾	Chi & North W 4		220	93¾	91½	93⅛	—1⅝
150	148	C & N W pfd 7			148½	148½	148½	—1⅝
141	105	Chi Pneu Tool 6		7	21	135	130	—1
122⅝	106	C R I & P pfd 6		1	328	125¾	125¾	—1
104⅝	100	CRI&P 6 pct pfd 6			9104⅜	103¼	104⅛	—⅛
111⅞	105	CRI&P 5 pct pfd 7			3111	110¾	111	—⅛
43	30¼	Chi Yellow Cab 3		x100	34⅝	33½	34	—⅜
52⅜	37	Childs Co 2.40			344	50	50	—1
43⅝	37	Chile Copper 2.50		244	43⅝	42	42½	—⅝
133⅜	85	Christie BACo 1.20			1100	100	100	
7	3	Christie Brown ris		18	4¾	4¾	4¾	—⅛
71⅝	54⅞	Chrysler Corp 3		2835	77⅝	72	74⅝	—2¾
93⅞	65	Chrysler C pf A 8		2	116⅜	116⅛	116⅛	—⅜
120	110	Cities Service B		117	90⅛	86¼	89½	—1¾
109¾	77½	CCC&SL pfd 5		x30	120	119	120	
		Clett Peabody 8		53	99¼	98⅜	99⅜	—⅝
169⅛	127	Coca-Cola 6		437	169⅛	138	139⅜	*3¼
111⅝	79	Collins & Aikman 4		500	88¾	82	83	—1¾
109	101	Collins & Alk pfd 7		2	103¾	105	105	*1
84½	66½	Colo Fuel & Iron		150	76⅜	74	74⅜	—1¾
85	73	Colo & S 1st pfd 4		x190	80	80	81	
80	72¾	Colo & S 2d pfd 4		x20	79	76⅝	79	—1
117½	89½	Columbia G & El 5		1114	117½	113⅝	114⅝	*1¼
110⅜	107⅝	Colum G & El pf 6		23	109¾	108⅝	109	*
98⅛	86⅜	Columbia Carbon 4		21	91	89	91½	—⅜
35⅜	21	Commercial Cred 1		119	35½	32½	33	—⅝
95½	87⅜	Cm C 6½ pc p 6.50	x370	95½	92	95	*2
27	23	Com C 7 pc pfd 1.75	x220	27	25¾	25¾		
27⅜	23⅝	Com C 8 pf 2.25	x190	27	25¾	26⅜	—⅛
74	55⅜	Com Inv Tr 3.60	87	73¾	69½	69⅝	—3¼
106	99	Com I T 7 pc pfd 7	x20	105	105	105	*1
97½	94⅜	Com I T 6½ pc pf 6.50	97	97	97	97⅛	*⅜
180½	153⅜	Commercial Sol 8	30	175	170	170	—4
87½	62⅜	Com Power 3b	256	87½	83¾	86½	—⅛
57⅛	48	Conde Nast Pub 2	20	57	56	57	*2½
25½	23⅛	Congoleum-Nairn	600	29¾	27½	28⅜	—⅛
89⅝	67	Congress Cig 4.25b	100	76	71⅜	73⅝	*1¾
1	⅞	Conley Tin Fdl	33	1	⅞	⅞	—⅛
95⅛	79½	Consol Cigar 7	72	85⅜	86	88⅜	—⅛
102⅝	99	Cons Cig pfd 6.50	3	99½	99	99	*
1	⅞	Cont Can rts	334	1⅛	1	1⅛	—⅛
107⅜	98	Cons Cigar pfd 7		1104⅛	104½	104½	—2¼
2	⅞	Cons Distributors	63	1⅝	1⅝	1⅝	—⅛
170⅛	119	Consol Gas 5	x100	170¼	164	164	—4¾
105	101½	Cons Gas pfd 5	50	104	103½	103½	—2¼
77⅜	69	Con R R Cuba pfd 6	87	77⅜	73¾	74⅜	—2¾
36	21¾	Container A 1.20	171	34⅜	31⅝	34¼	—2¾
19⅛	10⅝	Container B .60	185	17⅜	16	17½	*1½
33⅜	26¼	Cont Baking A	39	32	30⅜	30⅝	—
6	3⅜	Cont Baking B	1	5	5	5	—⅛
96⅜	73	Cont Bak pfd 8	31	79	78	78	—1
114⅝	80¼	Continental Can 5	221	113	108⅝	112	—2
128	123	Cont Can pfd 7	x320	126⅝	125	125½	—1
83⅜	75	Continental Insur 2	142	93½	90¾	90¾	—1⅝
14⅜	10	Cont Motors .80	2881	14⅜	12⅝	14⅛	*1⅛
82⅞	64⅜	Corn Prod 3b	203	80⅜	77⅝	80	*1
753	600	Corn Prod Bank 20	203	805	745	745	—5
146⅜	128½	Corn Prod pfd 7	9	146⅜	145	145	—4
173	123	Coty Inc 5a		2174⅜	165½	173	*9
20	17	Crex Carpet	2	17	17	17	—3
96⅛	83⅜	Crosley Radio .60	43	88⅜	86½	87⅜	—1
112	112	Crucible Stl pfd 7		8121	117	121	*4
7½	5½	Cuba Cane Sugar	17	7⅜	7	7	—⅛
32⅜	24	Cuba Cane S pfd	159	30¾	27	28½	—3
25	20	Cuba Co	243	20¾	20	20¾	—⅛
92¾	87	Cuba R R pfd 6	x150	92¾	87	92¾	—3¼
24⅝	19⅛	Cuban Am Sug 1	46	22	21	21	—⅛
108	101½	Cub-Am Sug pf 7		1103⅜	103½	103½	—⅜
74⅝	54	Cudahy Packing 4	147	68⅜	66½	68⅜	—⅛
58½	53¼	Curtiss Aero rts	1496	58⅛	54⅜	57⅛	—⅜
28⅝	17¾	Curtis Aer 7.50b	9143	143	140	142	—3
60	56	Cutler-H

STOCK TRADE ON LOCAL EXCHANGE IS NEW RECORD

Week's Transactions Tot 53,868 Shares—Bank Commerce Advances 4 Points—Wagner Electric Sells at 100—Dozen Ne Tops for Year.

The past week on the St. Lo Stock Exchange was a reco maker in more than one respe It saw the greatest volume of bus ness ever transacted during a si day period on the local board, record for a single day's busine also was set up. Transactions the four most active securi ranged between 4900 and 70 shares each. Wide price range marked the period, the greate upswing extending to about points. At least a dozen securi ties sold at new highs for th year or longer.

Total sales for the we amounted to 53,868 shares. Sa on the day the single session re ord was set amounted to 11,7 shares.

Commerce Up 79 Points.

National Bank of Commerce Wagner Electric and Johnson, St phens. Shinkle were the three spe cial performers with the banking issue holding the most attentio through at least half the wee All recorded new tops, Wagn selling at 100 at closing session o week.

Starting at 196 or about points above previous week's clos Commerce rose steadily in leg and bounds until a top of 236 ha been recorded, representing a upturn of 46 points. There was substantial recession from th high followed by partial recovery Sales amounted to 5,817 shares.

The Commerce issue has a vanced 79 points from the low le el of the year which was recorde about April first when it was sel ing at 157. A dividend of 9 per cent is paid on the stock. Th are 100,000 shares. Whether th buying originated with a bankin organization with institutions i both West and East or with se eral investment trusts, still is a matter of conjecture. Both es planations have been offered i the financial district.

Wagner to 100.

As interest lagged in Commerce late in week there was a spurt i Johnson, Stephens, Shinkle, th stock selling up to 65½ at closin session as compared with 48¾ at the close of previous week. Trans actions amounted to almost 70 shares. It was one of the feature of the week-end session with th point range.

Wagner Electric ranged more than 14 points during th week, sales aggregating more th 7000 shares. When Wagner sol at 100 it had been recorded a ga of 62½ points from low point o year made in January. The stoc advanced nearly 50 points fro the low of April. In 1927 th stock ranged between a low of 1 and high of 395.

Polar Wave Trade Large.

Polar Wave trade was large a 425 shares on range between 27½ and 40. Hydraulic Brick preferre also rose more than 10 point during the week. Coca-Cola Bo ding Securities reached a ne high on more than 8 points ad vance.

The turnovers in Aloe, and Mi souri Portland also were fairl large as they are also were in Scruggs and Scullin Steel prefer nce but some lower net change were shown for week by two o three in this group.

STOCKHOLDERS' MEETING

STOCKHOLDERS' MEETING.

The annual meeting of the stockholders of the St. Louis County Water Co. for the election of seven directors to serve during the coming year, and for the transaction of such other business as may properly come before the meeting, will be held at the office of the company, 6600 Delmar avenue, University City, Mo., on Monday, the 14th day of May, 1928, at 9 o'clock a. m.

W. H. HENEY, President.
Attest: W. A. BRENNAN, Secretary.

Low-Priced Stocks

Thirty-five issues are analyzed and their market possibilities pointed out, in our report. We have no stocks to sell but will send you this report, free, as a sample of our Service. Sign your name and address on margin and send to—

American Securities Service
23387. Singer Building Tower, New York

8% Compounded Semi-Annually

On Sums of $100 and Up or Monthly Savings

Building and Loan Shares offer the safest modern investment. Withdraw your money at any time upon 30 days' notice, with interest. Approved First Mortgage Security. Your earnings exempt from income tax up to $300 annually. Business transacted by mail, no matter where you live. Write for Free Booklet. Operating under supervision State of Texas Insurance Department.

STANDARD BUILDING AND LOAN ASSOCIATION
Authorized Capital, $5,000,000.
715 Burk Burnett Bldg.
Fort Worth, Texas

TRADE NEWS IS UNFAVORABLE; STOCK PRICES UP

...dership of Market Shifts Back and Forth Between Rails and Industrials Dur... Week — 788 Issues Sell One Day.

The Associated Press.

NEW YORK, May 12.—Stock ...es moved into high ground this ...k in the face of unfavorable ...de news and a temporary stiff...ng of money rates. Leader... of the market shifted back ...d forth between the rails and in...strials, the appearance of selling ...sure in one group invariably ...e followed by increasing buy... operations in the other.

Trading started off at a 4,000,... share pace, slowed down mate...ally as the day for action on the ...w York Federal reserve dis...ount rate approached, then ...ssed the 4,000,000 level again ...hen the bank announced a reten...on of the 4 per cent charge. Long ...ker delays were frequent, with ...e number of individual issues ...ded in setting a new high rec...rd at 788 on Wednesday.

Two of the most disappointing ...ade developments of the week ...e the unexpectedly large de...ease of 463,000 tons in the unfilled ...ders of the Missouri Pacific, ...ich owns approximately 40 per ...t of Texas & Pacific common, ...d New York Central, Wabash, Union ...cific, Nickel Plate, Northern Pa... and St. Louis Southwestern ...ad reached new high ground.

STOCK MARKET DOES NOT HOLD EARLY WEEK RISE

NATIONAL STOCK YARDS, May 12.—... receipts were modest during past ...y; market 25c higher on best steers ...d butcher yearlings; top steers, $14.25; ...ad $11.25 to $13.60; top heifers, ...13.50; bulk mixed yearlings, $11.50 to ...; best beef cows, $10.25 to 10.50; ...ulk beef cows, $11.25; bulk, ...0 to 9.75; bulk bulls, $7 to $7.50; ...anners, $5.50 to $6.25; top ...alves, $9.35; top beef bulls, $10.50; ...ommon veal top, $15. $1 higher for the ...

...ogs receipts were modest; market gen...rally stronger; top $10.40; bulk, $9.90 ...o $10.40; packing sows, 50c lower; bulk ...o $9.25; mows higher; bulk, $8.50 ...o $8.60; bulk stags, $7.50 to $8.25.

...heep receipts were moderate; market ...25 to 50c higher; top lambs, $15.25; ...ulk, $15.50 to $16; cull clippers ...o $13.50; top springers, $19; bulk ...ood ewes, $8 to $10; top shorn ...ull, $8; bulk, $8 to $8.50; top wooled ...ull, $9 to $9.50.

SATURDAY'S MARKETS.

...T. LOUIS, Ill., May 12. (United ...S Department of Agriculture)—Hogs, ...steady; top, $10.10; bulk 180 to ...0 pounds, $10 to $10.10; lighter hogs, ...to 170 pounds and few weightier of ...ood, $9.70 to $9.90; packing sows, ...to $8.65; virtually no underweights ...old.

...ttle, 250; calves, 100; for week: ...ll mixed yearlings, heifers and medi...ms, 25c higher; cows, 15c to 25c ...gher; all cutters steady; vealers, $1 ...wer tops, 1281-pound matured steers ...1005-pound yearlings, $14.25; bulk ...ll mixed yearlings and 712 to 727-...ound heifers, $13.50.

...heep No receipts; for week: All ...ambs 25c to 50c lower; best clipped ...ambs $15.75 to $16; spring lambs, ...$16 to packers; few $18 to outsiders ...ew ewes, $7.50 to $8.50, according to ...ality.

TURPENTINE, FLAX AND LINSEED

...Linseed oil in 1 to 4 barrel lots 10.8... ...Flax for raw and 11.0c for boiled.

...TURPENTINE, May 12.—Flax on ...spot, $2.34½ @2.38½; to arrive, ...July, $2.35½; September, ...

...SAVANNAH, May 12.—Turpentine ...firm; sales 206; receipts 275; ship... stock 7245. Rosin firm; ...sales 914; receipts 1,218; stock ...27,212. Quote: B $8.40; D $8.65; ...E $7.25; G $7.35; H $7.35; I ...K $7.45; M $7.45; N $8.90; WG ...$8.90; WW $9.25; X $9.25.

LEAD, ZINC AND COPPER

NEW YORK, May 12.—Copper produ... in North and South America in April ...were 95 tons, against 128,972 tons in ...and 125,736 tons in April, 1927.

Gasoline Prices Increased.

NEW YORK, May 12.—The Sinclair Re... Co. today announced an increase in ...price of gasoline in carload lots ¼c ...cent to ½c a gallon at Atlantic ...Coast points by the Mexican ...Petroleum Co. The new prices are: 10½c ...to 10¾c at Providence, R. I., and ...Boston, Mass.; 10½c at Baltimore, Md., ...and Carteret, N. J.; 10¾c at Jack... ...and Tampa, and 9c at New Or...

NEW YORK CURB MARKET

Special to the Post-Dispatch.

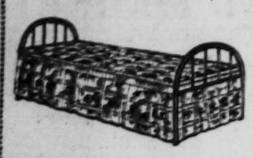
NEW YORK, May 12.—Followin gis a list of closing prices on securities traded in on the New York Curb Exchange Friday (last day of week), together with closing on same list of securities the previous week:

SECURITY.	Close This Week	Close Last Week
STOCKS.		
Acetol Prod A	35	34
Aero Sup A	22	19½
Aero Supply B	17	14⅝
Alabam Gt So Ry	182	180
Ala Gt So Ry pf	183	185
Allison Drug A	19¾	19¾
Allison Drug B	8⅞	9⅛
Alpha Port Cemept	42	44½
Aluminum Co Am	173	148
Alum Co Am pf	110	109½
Am Arch	23½	23½
Am Br Bov B	12¾	10½
Am Cigar	149	156
Am Colortype	32⅞	26⅜
*Am Cont Oilfields	100	93
Am Cyan B	51¼	49⅛
Am Dept Stores	20⅝	20⅞
Am & Fgn Pow war	17⅞	18¾
Am Gas & El	177¾	152¼
Am Gas & El pf	109¾	109¾
Am Haw S S	23¾	20½
Am Light & Trac	231	220
Am Maracaibo	8⅜	9⅛
Am Nat Gas	21¾	21
Am Pow & Lt pf	108	108
Am Rayon	13¾	14
Am Rolling Mills	100⅜	101
Am Solv & Chem	25⅝	24⅛
Am Solv & Ch pfc pf	37¾	35⅞
Am States Sec A	13¾	13
Am States Sec B	16⅝	16½
Am Super-pow A	46⅝	39
Am Super-pow B	47½	39½
Am Super-pow 1st pf	104⅞	104
Adam Willes	23⅝	
Am Pub U pfc pf	90	50½
Am States Sec war	5⅝	6
Am Thread pf	3½	3½
Anglo-Am Oil	13⅝	13¼
Anglo Am Oil non vot	19	19⅛
Arkansas Nat Gas	9¾	8
Asso Gas & El	49¾	49¾
*All Fruit & Sug	94	87
Atlantic Lobos	2¾	2⅞
Atlantic Lobos pf	6⅛	6
Atlas Plywood	86⅞	80¾
Auburn Auto	132¾	137¾
Axton & Fish Tob	49½	49½
Babcock & Wilcox	124	124
Bahia Corp	15⅝	15½
Bancitaly Corp	218½	217½
Barker Bros pf	105	105½
Bell Tel Pa pf	118	118½
Benson & Hedges pf	28¾	28¾
Bliss Co	21¾	20¾
Blumenthal (S)	34⅜	35½
Bon Ton Shoe	5⅝	5¾
Bohack Co	285	323
Bohn Alum & Brass	79½	80¾
Borne & Scrymser	51¾	53¾
Brillo Mfg	22	25½
Arundel Co	49	47
Atlanta Birm pf	104	103½
Bahia Corp pf	15⅝	15½
Bendix A	115	99
Building Hall	87¾	
Bristol Meyers	69½	65¾
British Celanese	32⅜	31
B'way Dept St 1st pf	100	
Bklyn City Railroad	8½	8
Buff Niag & East Pow	44½	45⅝
Buff Niag & E Pow A	45½	45⅝
Bullard Mch & Tool	4	4½
Burma Clark	15	16
C G Spring & Bump new	9½	10¾
Campbell Wyant	50½	52⅝
Can Mae Wireless	7⅞	8
Carib Syn new	20½	22
Carnation Milk	56	56
Carnegie Metals	2¾	2⅝
Case Plow Wks	5⅞	5¾
Celotex Tract new	70	75
Celanese 1st pf	166	157¾
Celanese Corp Am new	93	92
Celanese pf wi	109	108¾
Cen Aguirre Sugar	145⅝	145
*Cent Am Mines	4¾	4⅝
Cent Pub Serv A	25	24¾
Cen States Elec pf	107	
Centrifugal Pipe	10¾	9⅞
Checker Cab new	27⅝	27½
Chesebro Mfg	154½	153
Chief Cons	4	4⅛
Childs pfd	115	113
Cities Serv new	67¾	66½
Carolina Pow pf	110¾	110
Cavanaugh Dobbs	34¾	34¾
Cavanaugh Dobbs pf	108	108
Cent States El	108⅝	82⅝
Cities Serv pf	108¾	108
City Ice & Fuel	50	47
Clark Lighter	34⅞	34½
Club Alum Uten	36	35⅝
Cohn Hall & Marx	33	34
Columbia Syndicate	1*11	1*9
Columbia Graph	27	
Comwealth Edison	188⅝	184⅞
Comwealth Pow pf	103⅝	103½
Cons Coal Md	19	19
Cons Dairy Prod new	39⅝	40
Cons Film Ind pf	24⅜	24¾
Cons Gas & El Balt	86½	85
Cons Laundry Corp	17⅝	17⅝
*Cons New Utah	5	5
Continental Oil vtc	18⅝	18⅝
Copeland Prod A	18⅝	18⅝
Copper Range	19¾	19¾
*Cortez Silver	29	30
Courtaulds Ltd	24½	22⅝
Creole Syndic	27	28½
Crowley Milner	81	81½
Crown Central	1⅞	1⅞
Crown Wmette vtc	24¼	
Cumberland Pipe	104⅝	104
Curtis Pub new	103⅝	103⅞
Curtiss A E	4⅝	5
Darby Pet	27⅞	29½
Davies Inc	36	36
Davenport Hosery	37	37
Deere & Co	370	370
De Forest vtc	21	21
De Forest Radio Cod	20	20
Dennis Retail Stores	28	29
Dunlop Tr rept	8	8
East Util cvt	15⅝	15¼
East Util pf	45⅝	44
El Bond & Share	124⅞	125
*Divide Exten	3	4
Dixon Crucible	188	190
Doehler Die-Cast	37	39
*Dolores Esperanza	1⅞	1½
Dominion Bridge	94	87½
Dominion Stores	121	129¾
Dubilier Condenser	4⅜	4
Durant Motors	23	24
Dux vtc	5	5
East States Pow B	23¾	24
Eitington Schilds	39¼	39¼
Eitington Schilds pf	112	115
Elec Bond & Share	121⅜	123
El Bond & Share pf	110⅜	110⅝
Electric Invest	75⅞	69
El Pow & Lt opt war	23	27½
El Pow & Lt 2nd pf	104	104½
Emp Gas & F pf	113	112⅝
Emp Gas & F 7 pf	104⅝	104⅝
Empire Pow	38⅝	39
Eng Gold Mines	4¼	4½
Evans Auto Load A	81	84
Evans Auto Load B	82	85½
Fagiol Mot	6½	6
Fandango Ltd	8½	8½
Fansteel Prod	13¾	14
Fodder Mfg A	44½	36½
Federal Wat "A"	40⅝	40⅝
Fint deb rts	3⅜	3⅜
Fox	26⅝	25
Florsheim Shoe A	56	56¾
Florsheim Shoe pf	101⅝	102
Firemen's Fund Ins	114½	112
Firestone Tire & Rub	174½	178
*Florence Goldfield	14	12
Ford Mot Canada	67¾	580
Foundation Foreign	11½	12
Fox Theater A	28	25
Franklin Mfg Co	14¾	14¾
Fraed-Eisemann	2¾	3
Fuller Brush Class	6¾	6½
Fulton Sylphon	40	35
Fuller Brush A	29⅝	
Fuller Brush AA	93⅞	82⅝
Gen Cable war	5⅛	
Galesburg Clout Disc	63¾	64½
Garod Radio	70	75
Gen Am Inv Co new	69¼	59½
Gen Bak new	14⅝	14⅞
Gen Bak pf	84½	83
Gen Bronze	50⅜	50½
Gen Ldy Mach new	27	28½
Gen Pub Ser	27⅝	28
Gibson Oil	1⅜	1⅝
Gilbert Co	19⅞	20¼
Gilbert Co pf	47½	48½
Gobel Adolf	115	109½
Gold Seal Elec Co	9⅛	8¾
Golden Center Min	10⅝	11
Gorham Mfg Co	61½	60
Grand Stores new	13⅞	13⅞
Greenfield T & D	10⅝	11⅛
Gulf Oil Corp Pa	133½	126⅜
Hall Lamp	18	18⅜
Hall Print Co new	25¼	25
Happiness Candy Inc	8	8½
Hardsthne Corp	14¼	14½
Hellman Inc war	13¼	
Holland Furnace	42⅜	42½
Horn & Hardart	58	58
Houston Gulf Gas	17⅝	18½
Hudson Bay M & S	19	19¾
Humble Oil & Ref	81½	80¾
Huyler S Del	16	16⅜
Hygrade Prod	31⅜	32¾
Illinois Pipe Line	229	210
Imp Oil Canada	70½	67
Imp Tob G H & I	27⅝	26⅝
Indiana Pipe Line	87	87
Indust Rayon A	21⅜	23¼
Ins Co No Am	102	100
Interconn Petrol	7⅞	8
Internat Petroleum	43¾	42⅜
Inter Shoe	85	84
Interstate Dept new	4¼	4½
Interstate Dept pf n	114⅜	111
Inter Utilities A	48½	49⅝
Inter Utilities B	15⅜	16
Insurance Sec	32	31⅝

SECURITY.	Close This Week	Close Last Week
STOCKS.		
Jaeger Mch	36½	35
Johansen Bros	37⅜	39
Kemsley Milbourn	19⅜	19⅜
Kirby Pet	1⅞	1⅞
Lack Sec new	50¼	51¼
Lefcourt Realty pf	42⅞	40¼
Lehigh Coal & Nav	129½	123
Lehigh Pow Sec p	35⅝	37⅜
Lehigh Val Coal ctf	31⅝	33⅝
Lehigh Val Coal Sales	50	60¼
Le Mur Co	34	33⅓
Leonard Oil	8⅝	8⅞
Libbey Ow Sh Glass	131¼	128
Lion Oil	28⅝	31½
Lone's rts	21⅞	22
Lone Star Gas	52	53
Long Is Lgt pf	111	110⅝
Magdalena Syndic	1⅜	1⅝
Marc Wireless London	16⅜	15⅝
Marray Oil	40	44⅜
Marion Steam Shov	82½	73
Marmon Mot Car	54½	52
Marvel Carbur	91½	104⅞
Mason Val Mines	1¾	1¼
Mass Gas	13¾	14
Massey Harris new	44	43⅝
Mavis Bottling Co	19⅜	19
Mavis Corp	30	27
May Drug Stores	25¼	25⅛
McCord Rad B	21½	19⅞
Kay Nee Co	41⅝	42⅝
Lone Star Gas rts	8⅝	10
Manning Bowman	10¾	
Maytag Co	23⅜	
Maytag Co. pfd	50	50¼
McLellan Stores A	60	60
Mead Johnson & Co new	69⅜	68⅞
Melville Shoe	196½	199½
Mengel Co	12¾	11⅝
Mercantile Stores	143	120
Mesabi Iron	2¾	2¾
Metro 5 to 50c St A	6½	10½
Metro Ch Stores	4⅛	4⅛
Mexican Eagle Oil	6	5⅝
*Mexico Oil	50	49
Middle West Util	164	157
Mid West Util rts	4½	4⅝
Mid West Util 6 pct pf	99½	100¾
Midland Steel	83	88
Minn Honeywell Reg	44	39½
Minn Honey Reg cvt pf	111⅜	
Mohawk & Hud Pow	31	47⅜
Mohawk & Hud war	11⅞	13⅝
Mohawk Val new	65⅝	59
Monsanto Chem	57¼	
Mountain & Gulf Oil	91	92
Mountain Producers	26	23¾
Municipal Service	22⅝	20¾
Nat Elec Pow A	39	36¾
Nat Food Prod "B"	12⅞	13¼
Nat Fuel & Gas	28½	27¼
National Leather	5⅝	5⅝
Nat Mfg & Stores	30½	32⅝
NatPow & Lgt pf	109⅞	109⅞
Nat Pub Serv A	28⅝	25⅝
Nat Pub Serv war	2⅝	
Nat Pub Serv B	2⅝	
Melville Shoe pf	111½	112
Nat Sugar Ref	148	149
Nat Trade Journal	35	34
Nat Trans Supply	10¾	9⅞
Nat Transit	30	30
Neisner Bros	100⅜	87½
Neisner Bros pf	134	129½
Nelson Corp (H)	33	32
Neve Drug A	32½	31
Neve Drug B	42¾	42¾
New Bradford	5⅝	5⅝
New Cornelia Cop	27⅞	28
N J Zinc	220	236
New York & Pris Ld	20	20
Newmont Mining	179	175
N Y Tel 6½ pf	115	114⅜
N Y Transit	57⅜	57½
Nichols & Shepard new	52½	52⅝
Nichols & Shep war	13⅞	13½
Niles Bem Pond	75¾	51
Nipissing Mines	4⅜	4⅛
Noma Elec	24½	23¼
Noranda Mines	30¾	30¾
North Am Util Sec	10	10⅛
No Butts Mining	95½	2⅝
Nor Ohio Pow	31⅜	28
Nor States Pow pf	114	110
Nor States Pow pf	102⅜	
Nebel Co	24	23¾
Newberry	141	108
N Y Hamburg	58⅝	55
Northwest Pow pf	99½	99¾
Nor West Ltg new	45	40⅝
Ohio Brass B	94	98⅛
*Ohio Cop	80	81
Ohio Oil	67	65¾
Ohio Pub Service pf	107	
Palmolive Peet Co	89½	88½
Pandem Oil	3⅜	3⅛
Pantepec Oil Venez	13⅜	13⅞
Parafine new	101	101
*Parmac Porcupine	32	34
Pender Groc B	50	52
Pennok Oil Corp	6	6
Penn Cent Air A	5	5
Penn Mex Fuel	56	66
Penn Ohio Edis new	47	41
Penn Ohio Edis war	93	19
Penn Ohio Edis pr pf	110½	110½
Penn Pow & Lt	163½	163½
Penn Pow & Lt pf	111	110⅜
Penn Salt	104	100⅝
Peoples Drug Store	59	56½
Phelps Dodge	132	129¾
Pick Barth vtc	103½	103
Pick Barth Co pf	21	20⅜
Pierce Governor	12⅜	12⅜
Pigg Wigg Corp	30	30¼
Pingly Wet	28	26
Perfection Stove	119	119
Pitt Bakery A	32	
Pitts Lake Erie Rr	178½	179¾
Pitts Steel Foundry	226	225
Prairie Oil & Gas	53	53⅞
Prairie Pipe Line	219	218
Pratt & Lambert	39½	
Procter & Gamble	289	292
Puget Sd Pow & Lt	37	2⅜
Puget Sd Pow pf	103	103½
Pyrene Mfg Co	230	234½
Quaker Oats pf	126⅛	127¼
Radio Keith Orpheum	36	34
Schulte United	19	19¾
Seeman Bros	12⅛	
Seiberling Rubber	46½	49½
Servel Corp	17½	17¾
Servel Inc pf	46⅜	46
Shattuck Denn	22⅜	21⅜
Scheaffer Penn	60⅜	61
Sierra Pac Elec	40⅜	40
Silica Gel Corp vtc	25	27
Silver (I) Bros	58⅝	53
Singer Mfg Ltd	8	
South Calif Edison	100⅝	31¾
Southeast Pow & Lt	58⅜	58
Southeast P & L war	24	24
Southeast P & L pfp f	97¼	90⅝
Southeast P & L pfd	27¾	25½
Southern Grocery	42	35¼
South Penn Oil	50	50½
Southern Pipe Line	34	33
South Pow A	35⅝	37⅝
Southwest Bell Tel pf	119¾	
Spang Chalfang	29	29⅞
Span & Gen Corp	18⅜	5¼
Starke Wiltbing	85	89⅝
Southcoast	27½	20⅝
Sexton Leather	31⅞	
South Ice & Util	23	
Stahl A O	38	
Standard Motors	2¾	2¼
Standard Oil Indiana	81½	80½
Standard Oil Kansas	23	23⅝
Standard Oil Kentucky	132⅞	132⅝
Standard Oil Ohio	74	74
Stanley Co Amer	42⅝	42½
Stanley Co Amer	42⅝	42½
Stern Bros B	15	
Stinnes Hugo	16	11⅜
Strutwear	43½	43⅝
Stutz Motor Car Am	17	17½
Swift & Co	184	134
Swift Int	30½	30¾
Texon Oil & Gas	4⅝	4½
Tidal Osage	20½	22
Tidal Osage non vot	20½	21¼
Timken Det Axle	17	17⅝
Tishman Realty	46⅝	45
Tob Prod Export	3½	3⅝
Tonopah Belm Dev	1	1
*Tonopah Extension	15	12
Transcontinental pfd	85	
Trans Lux Day Pic	3	3⅛
Trico Prod	637	36
Tubize Art Silk B ctf	610	608
Swiss Amel pf	102⅝	102⅜
Thompson Prod	40½	36⅜
Tennessee Prod	20	20
Telling Belle	51	
Tung Sol Lamp A	22½	22½
Union Nat Gas Can	40	38⅛
United Biscuit A	57½	55
United Biscuit B	14⅝	15⅜
Unit Elec Coal ctf	48½	49
Unit Gas Imp	148½	146⅜
Un Lt & Pow A	28⅝	26
Un Pipe Dpe war	20	20⅝
Unit Ry El Balt	16	14
U S Dairy Prod A	40½	40
U S Foreign Secur	28	31
U S Freight new	77½	78
U S L Battery "B"	123¼	134¼
U S L Battery pf	11¼	10½
United Verde Ext	21½	19⅝
Util Pow & Lt B ctf	28⅞	25⅝
Utility Shares	14⅝	14⅛
Vacuum Oil	85⅝	85
Venezuelan Pet	6½	6⅞
Walgreen Co	46⅜	48¼
Warner Bros Pic	29	24⅝
Warner Gear	70	68
Watson (J W) Co	10⅜	12½
Wenden Cop Min	1¼	1⅛
Wes Oil & Snow ctf	78⅝	76½
West Auto Sup A	63⅝	63⅝
West Auto Sup war	16	15⅞
United Zinc	55c	70c
U S Rubber	11½	
Utah Metals	1½	1⅝
Unbasso Cotton	113⅜	114
*West End Ext	2	1⅞
West Mass Co	65½	38⅜
West Point Mfg	139¼	
Wheatsworth	48½	45⅝
Wheeling Steel	52⅝	47
White Sewing Mach rts	9½	9
Whitter Benjamin	12⅝	13¼
Wire Wheel	34⅞	34⅜
Woodworth Inc	36	37⅞
Worth Inc	21	20⅝
Yell Taxi Cab Y	18⅝	19
Young Spr & Wire	42⅝	41½
Young Spr & Wire pf	42	41½
*Yukon Gold	73	62

SECURITY.	Close This Week	Close Last Week
DOMESTIC BONDS.		
Alabama Pow 5 50	102½	102⅝
Alabama Pow 4½ 67	98½	99¾
Aluminum Corp 5 52	102¼	102½
Am G & E 5 28	106⅝	106⅝
Am Roll M 5 48	98⅝	98⅜
Am Seat 6 36	105¼	105⅜
Am Sole 6½ 36	113	106⅝
Anaconda Cop 6 A 29	100⅞	100⅝
Appalach Pow 5 56	100½	100⅝
Ark Pow & Lgt 5 56	99⅝	100
Atlas Polywood	98⅝	
Zonite Prod	43	44⅜
Am Aggregate	106⅞	105¾
Asso G & E 4½	110⅛	108½
Asso Elec 5½ 46	105¾	105⅞
Asso G & E 5½ 75	105⅜	104⅝
Bates Valve 6 42	111⅜	114
Beacon Oil 6 36 ww	106	106
Beaver Bd 8 35	102⅝	102⅝
Bell Tel Can 5 B	105⅛	105⅝
Boston & Me 6 33	103¼	104⅜
Bost & Me A C 5 67	100¼	99¼
Can Nat Ry Equip 7 35	112	111⅝
Carolina P & L 5 56	103	103⅜
Cent Atlan Ser 6 33	99	
Cent St El 5 57	96½	96½
Cent St P & L 5 53	98¾	98
Certain-teed 5½ 48	97⅞	98¼
Chic Pneu Tool 5½ 42	100	100⅝
Childs Co 5½ 43	95¾	96⅛
Cin Gas & El 5½ 52 A	101⅝	101⅝
Cities Ser 5 66	97⅜	97⅝
Cities Ser 6 66	104¼	104
Cities Ser Gas 5½ 42	99½	99½
Cities Ser Gas Pipe 6 43	101¼	101⅝
Cities Ser Pow 5½ 57	101	101
Com Invest Tr 6 48	100	100
Cons Gas Balt 6 49	107¾	107
Cons Pub 6½ 36	101¼	101
Cons Textile 8 41	105	96
Cont Gas & El 5 55	95	95½
Cont Oil 5¼ 37	97¼	97¾
Cont Securities 5 42	112½	112
Cosgrove-Meehan 6½ 43	94	94
Cuban Tel 7½ 41	110½	110⅝
Chic Artificial Ice	98	98⅛
Am Gas & El 4	92½	
Den Rio Gr 5 47	95¾	96⅛
Columbia Pic 5½ 37	100	101⅛
Deny & Salt Lake 6s 60	90½	93
Detroit C Gas 5s 47	107¾	107⅝
Detroit C Gas 5s 50	102⅜	102⅜
Del Inter Pow 5 52	100	100⅛
Del Inter Bridge 6½ 52	101⅜	102⅜
Dixie Gulf Gas 6½ 37	99½	99¾
Empire G & E 5½ 42	95	95¼
Fairbanks Morse 5 56	103	103⅛
Fed Wat Ser 5½ 57	107⅝	107
Firestone Cot M 5s 48	95⅜	96
Firestone Tire 5s 42	95⅜	96⅛
Fisk Rub 7½ 41	112⅜	110
Fla Pow & Lt 5 54	98½	99
Gal Sig Oil 7 36	95	95
Gatineau Pow 5s 56	100⅜	100
Gen Cable 6½ 41	103	104
Gen Am Inv 5s 52 ww	92½	93⅜
Gen Ldry 6½ 37	106	100
Gen Vending 6s 37	92¾	94
Gobel Adolf 6½ 42	100	100
Goodyr T & R 5½ 31	100⅜	100⅜

All-Steel Full-Size Da-Bed



$8.95

Comfortable, full-sized Da-Bed in walnut-finished steel with Windsor ends.

$18 Double-Deck Coil Spring *For Wood or Metal Beds*

$11.75



Well-known make, for less than the advertised price! Gray enameled Premier wire with helical ties.

THE HUB'S

Fireside Bench



$4.95

Wrought iron Occasional or Radio Bench, 24-inch seat covered in red velour.

$49.50 Rome Quality Da-B

$32.50



Newest style Rome All-Steel Da-Bed. Heavy walnut finished ends, with 1½-inch continuous posts. Complete, with heavy cretonne [illegible] felt pad.

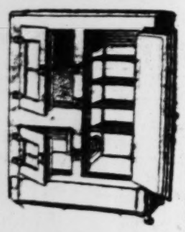
Starting Monday at 8:30 A. M.

The Year's Greatest Value Even

39TH ANNIVERSARY SALE

$55 Refrigerator, Porcelain Lined.. $36.75

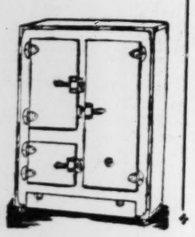
A high-grade, heavily insulated Refrigerator with golden oak finish and easily cleaned one-piece porcelain lining. Nickeled shelves and hardware; 50-lb. ice capacity.





$29.50 Enamel-Lined Side Icer $19.50

Finished in golden oak, with heavily insulated walls, nickeled hardware and shelves, white enamel lined; 40-lb. capacity.



Leonard All-Porcelain, Inside and Out..... $89.50

$125 model in snow-white porcelain with one-piece white porcelain interior. Heavy cork insulating walls, self-closing latches and aluminum trim. For 75 lbs. ice or electric refrigeration.



Porch and Lawn Furniture



$2.75



$4.50

Maple Porch Rockers, with arms; varnished to stand weather. Double split cane seats. $4.50 Rocker has split cane back, too.



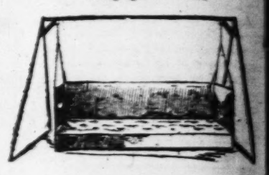
$5 Porch Swings

Forty-two-inch Swings of heavy oak construction. Comfortable back and arms. Complete with chains for hanging..... **$2.85**

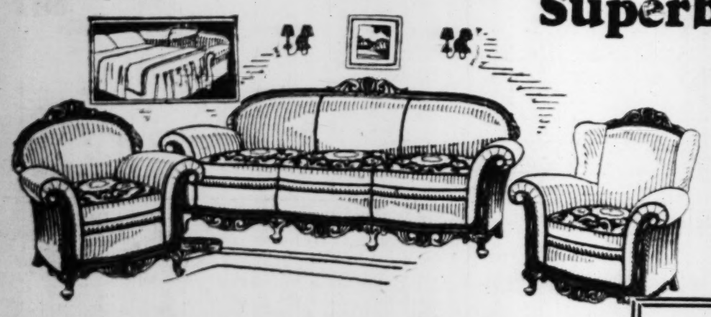
Couch Hammock $10.75

Swinging Couch Hammocks, as pictured. Spring seat, with pad, back and sides covered in dark material. With chains for hanging.

Steel Supports for above, if wanted, $5.



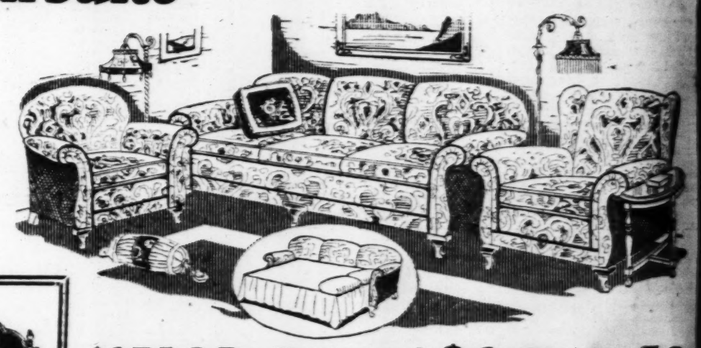
Superb 4-Pc. Walnut Bedroom Suite



Exactly as Pictured **$185** *The Equal of Any $275 Suite*

Here is the outstanding Anniversary Special on our Bedroom Furniture Floor . . . a particularly well proportioned Suite created by one of America's finest designers especially for our Anniversary and these are the first ones made! Four elegant pieces, square-end bed, 50-inch dresser, canopy-top chifforobe and triple mirror vanity, built of fine walnut veneers with overlay maple panels and antique high-lighting.

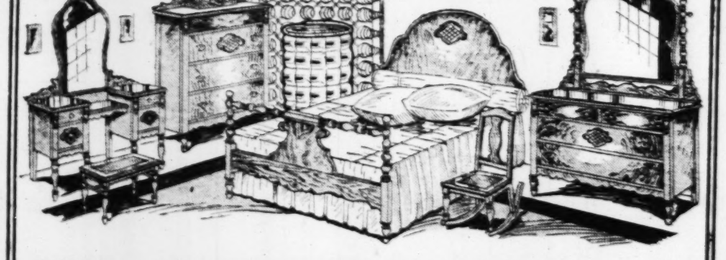
Eagle Stamps *18 Months to Pay*



$225 Kroehler Mohair 2-Pc. Davenport-Bed Suite $169

Kroehler sends this luxurious loose-cushion Davenport-Bed Suite as an Anniversary feature! Richly carved top rails and bow-front frame; finest mohair upholstering over Kroehler lifetime spring construction, with velour sides and backs. Loose cushions, reversible sides in damask. Fireside Chair only $55.

18 Months to Pay *Eagle Stamps*



$139. 4-Pc. Bedroom Suite With 7 Extra Pieces, All for $139

Includes Bench, Rocker, Mattress, Coil Spring, 2 Pillows, Bedspread

Our Anniversary gift to you! One of our newest $139 Walnut Bedroom Suites, secured at a price concession which makes possible these extra gifts! The bed, hiboy, French vanity and dresser would ordinarily sell for $139 alone. While this purchase of 20 Suites lasts, all 11 pieces for $139.

Eagle Stamps *18 Months to Pay*

$175 3-Pc. Jacquard Davenport-Bed Suite $124.50

We purchased three carloads of this one pattern months ago, in the dull season, to make this price possible. Includes big davenport, in which is concealed a full-sized bed; wing chair and club chair. Fine Jacquard upholstering; loose cushions.

Eagle Stamps *18 Months to Pay*



Painted Glace Lamps

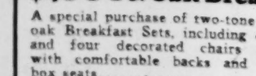
Bridge **$7.95** ***Junior*** **$9.95**

They have decorated wrought iron bases and the new, colorful, hand painted glace shades with glass bead fringe.



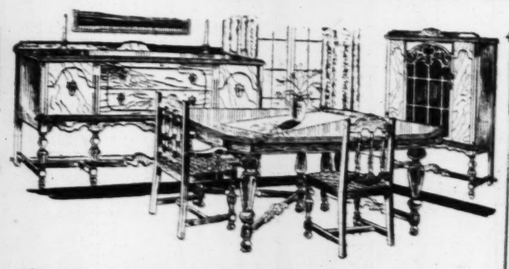
$45 5-Pc. Oak Breakfast Set

A special purchase of two-tone gray or brown oak Breakfast Sets, including extension table and four decorated chairs with comfortable backs and box seats..... **$31.50**



Paneled Buffet Mirror

16x50 inches; decorated frame with top ornament and etched end panels..... **$5.45**



$210. 9-Pc. Wal. Dining Suite

A wonderful value in a Dining Suite of latest pattern. The flat surfaces are genuine walnut veneers, artistically paneled on gumwood frames. Included are the 66-inch buffet, large china cabinet, massive extension table, 5 side chairs and 1 host's chair with tapestry seats.....

Eagle Stamps -:- 18 Months to Pay **$139**



$89. 3-Pc. Decorated Bedroom

Three bedroom pieces of generous size, grouped at an almost unbelievably low price. Attractively paneled bed. French vanity and chest of drawers in selected gumwood, the grain and finish closely resemble walnut; beautifully decorated.... **$54.50**



$18 Mattress *of Layer Felt*

$11.50

High-grade guaranteed Mattress, 50 lbs., for full-sized bed. Deeply tufted, with roll edge, in art ticking.



$50 Three-Pc. Fiber Suite

Settee, armchair and arm rocker, as shown: in nut brown fiber with cretonne upholstering and comfortable spring seats..... **$34.50**



Anniversary Sale of

Cedar Chests

Genuine Tennessee red Cedar Chests— **$9.75**

Walnut-finished period Cedar Chest— **$16.50**

Tudor walnut-finished Cedar Chest— **$23.50**

48-inch two-tone walnut Cedar Chest— **$29.75**

Anniversary Sale of Rugs, Etc.

9x12 Seamless Brussels Rugs	$12.50
9x12 and 8.3x10.6 Seamless Velvet Rugs	$19.75
9x12 Axminsters, slight misweaves	$24.95
9x12 Heavy Axminsters and Velvet Rugs	$32.50
8.3x10.6 Heavy Axminster & Velvet Rugs	$28.50
6x9 Seamless Velvet Rugs	$13.75
9x12 Sanford's Axminsters	$49.75
8.3x10.6 Sanford's Axminsters	$37.50
9x12 Heavy Wool Wilton Rugs	$59.75
9x12 Heavy Seamless Velvet Rugs	$54.75
27x54 All-Wool Wilton Rugs	$ 7.95
4.6x6.6 Axminsters, $11.50; 36x63	$ 5.95
9x12 Bordered Art Rugs; felt base	$ 5.95
Cork Linoleum, square yard, 55c; Inlaid	95c

We Give and Redeem Eagle Stamps

Open Evenings by Appointment Phone CEntral 0314

THE HUB

THIRTY-NINE YEARS OF FAITHFUL SERVICE

SEVENTH AND WASHINGTON



$49 Cabinet Gas Range, Enamel Trim..... $34.50

$75 Range in White Enamel, Black Trim..... $49.75

Two excellent values of many we offer in our large selection, including Quick Meal, Charter Oak, Bridge & Beach, Baker's, Puffect, and others.



RED SOX



PART TWO.

CARDINAL

Jock Victo

Cartago, a Der
Entry, Runs
and Flatir

Clark Handicap

By the Associated Press.

FIFTH RACE—One and one-sixteenth miles. Cla
year-olds and up. Start good; won easily; place dri
post 2 minutes. Winner, b. c. 4, Colin-Kathleen,
:53 4-5; :47 4-5; 1:13; 1:38 1-5; 1:45. Value to
$875.

HORSE.	WT.	PP.	ST.	¼	½	⅝
Jock	122	4	1	4²	2ʰ	1¹½
Cartago	105½	6	7	4²	7ʰ	5¹½
Flat Iron	124	7	4	3²	4½	4½
Genial Host	111	8	6	7½	6ʰ	7²
Helens Babe	122	3	5	2²	2ʰ	2²
Bonivan	105	5	3	1½	1½	2½
Miller Hall	119	1	2	3ʰ	3²	6½
Rolled Stockings	114	2	2	6²	5½	8³
War Feathers	110	3	8	8³	8	8

Headley entry.

Jock, racing to his best form, was sent [illegible] up with a rush when called on, drew out in stretch Cartago, well up most of the way, finished gamely, aged to outstay Genial Host. Latter had to ra tiring. Helen's Babe was done when reaching str rode and takes back repeatedly when he suffered quit.

$2 mutuels paid: Jock, win $8.82, place $4. $10.82, show $9.66; Flatiron, show $5.56.

LOUISVILLE, Ky., May 12.—Jock, ow from the outside after the three-quarter day to win the Clark Handicap, $10,000 a

R. E. Leichleiter's Cartago, nominated for the Kentucky Derby, moved up from the field in the stretch to take second place. Flatiron, owned by Stuyvesant Peabody of Chicago, was third.

The handicap, over a mile and one-sixteenth, was run by Jock in 1:45.

Bonivan, another Derby candidate, owned by A. A. Kaiser, set the pace to the half, but was distanced. Jock ran third in last year's derby.

Helen's Babe, winner of the Clark last year, failed to place.

Jock paid $8.82 to win, $4.82 to place and $2.86 to show on each $2 ticket.

Cartago paid $19.82 to place and $9.66 to show.

Flatiron $5.56 to show.

Jockey C. Meyer Is Thrown.

The first race for 2-year-olds and up, was won by King Basil in a close finish with Banter second and Scotland third.

King Basil raced close to the leaders to the stretch, where he moved up determiningly to win by a head with Banter taking the place by a neck. Scotland got up in the last few strides to get the show by a nose. The race was marred by C. Meyer being thrown by Algot, after the field had passed the finish. Meyer attempting to pull up his mount, the horse swerved throwing him to the ground.

The second event for maiden colts and geldings, 2-year-olds, at four and one-half furlongs, went to Disturb, grouped in the field paying $24.48 to win. Silverdale was second and Roy third.

Disturb raced close to the pace maker, Silverdale, until reaching the stretch where he came on to win by a head, with the latter taking the place by a neck from Roy. The time for the distance was :54 4-5.

Patrica Marian, following the pace maker Stormy Port, came with a rush in the stretch to win by a nose in the third event. George DeMar outlasted Stormy Port to take the place by a length and a half. The latter was third by four lengths.

Mrs. Hertz Wins a Purse.

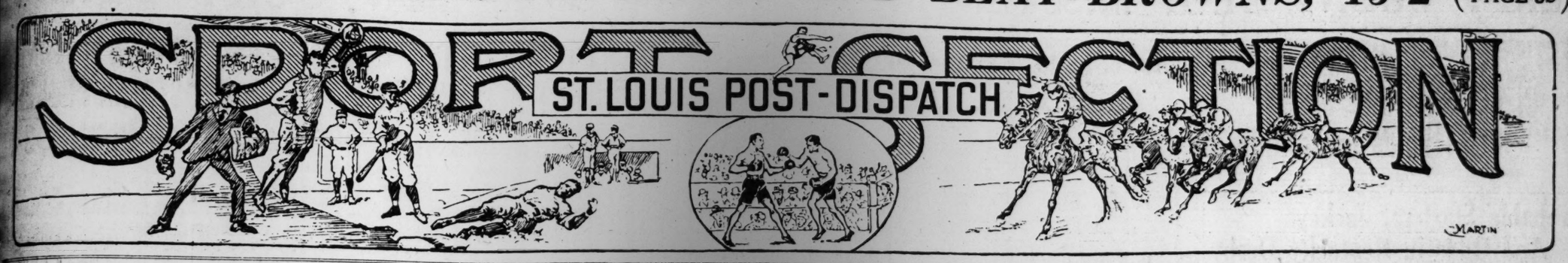
The fourth race, went to Mrs. John D. Hertz's Protection in easy fashion, over Venetta M and Classy. Protection broke fast and made every post a winning one, to win by two lengths. Venetta M lasted long enough to get the place by half a length from Classy, who got the show by the same distance. The colt paid $16.38 to win.

College Baseball

Kansas 8, Missouri 5.
Wisconsin 5, Minnesota 4 (10 innings).
Iowa 6, Notre Dame 3.
Northwestern 7, Purdue 1.
Georgetown 7, Navy 6.
Michigan 10-8, Illinois 3-5.
Washington 11, Oklahoma 7.

Rome Quality Da-Be
0
lete, with heavy cretonne cover
Value Event
ALE
n Furniture
$5 Porch Swings
Forty-two-inch Swings of heavy oak construction. Comfortable back and arms. Complete with chains for hanging..... $2.95
24.50
months ago, in the dull
davenport, in which is
chair. Fine Jacquard
onths to Pay
Anniversary Sale of
edar Chests
uine Tennessee red
r Chests—
$9.75
nut - finished period
r Chest—
$16.50
d or walnut - finished
r Chest—
$23.50
ch two-tone walnut
r Chest—
$29.75

RED SOX BATTER 3 PITCHERS AND BEAT BROWNS, 15-2 (SEE PAGE 3S)



CARDINALS WIN SIXTH IN ROW, BEATING BRAVES, 5 TO 3

Jock Victor in $10,000 Clark Handicap at Churchill

Cartago, a Derby Entry, Runs Second and Flatiron Third

Clark Handicap Chart

By the Associated Press.

FIFTH RACE—One and one-sixteenth miles. Clark handicap, $10,000 added; 3-year-olds and up. Start good; won easily; place driving. Went to post at 4:14; at post 2 minutes. Winner, b. c. 4, Colin-Kathleen. Trainer, J. F. Schorr. Time, :23 4-5 :47 4-5, 1:13, 1:38 1-5, 1:45. Value to winners, $10,925, $2000, $1000, $275.

HORSE.	WT.	PP.	ST.	¼	½	¾	Str.	Fin.	Jockey.	Equivalent Odds to 1.
Jock	122	4	1	4¹	2h	1½	1h	1h	E. Ambrose	3.41
Cartago	105½	6	7	4¹	7h	5½	3h	2½	K. Hervath	29.45
Flat Iron	124	7	4	3¹	4½	4½	2h	3h	M. Garner	4.96
Genial Host	111	8	6	7½	6h	7h	4h	4h	P. Chiavetta	13.31
Helens Babe	112	9	5	2¹	2h	2h	6¹	5½	H. Richards	3.27
Bonivan	105	5	3	1½	1½	3½	5½	6¹	C. Yates	88.51
Mike Hall	119	1	9	9	8h	6½	7h	7h	D. Connelly	3.27
Rolled Stockings	114	2	2	6¹	5½	8h	8h	8h	W. Crump	2.64
War Feathers	110	3	8	8h	9	9	9	9	E. Hewell	20.09

Alleadley entry.

Jock, racing to his best form, was kept restrained for half a mile, moved up with a rush when called on, drew out in stretch to win with much in reserve. Cartago, well up most of the way, finished gamely. Flat Iron was tiring, but managed to outstay Genial Host. Latter had to race wide last quarter. Bonivan tired. Helen's Babe was done when reaching stretch. Mike Hall was given a bad ride and taken back repeatedly when he suffered interference. Rolled Stocking out.

$2 mutuels paid: Jock, win $8.82, place $4.82, show $3.86. Cartago, place $10.82, show $9.66; Flatiron, show $5.56.

LOUISVILLE, Ky., May 12.—Jock, owned by E. B. McLean, came from the outside after the three-quarter mark at Churchill Downs today to win the Clark Handicap, $10,000 added.

R. E. Leichtleiter's Cartago, nominated for the Kentucky Derby, moved up from the field in the stretch to take second place. Flatiron, owned by Stuyvessant Peabody of Chicago, was third.

The handicap, over a mile and one-sixteenth, was run by Jock in 1:45.

Bonivan, another Derby candidate, owned by A. A. Kaizer, set the pace to the half, but was distanced. Jock ran third in last year's derby.

Helen's Babe, winner of the Clark last year, failed to place.

Jock paid $8.82 to win, $4.82 to place and $3.86 to show on each $2 ticket.

Cartago paid $19.82 to place and $9.66 to show.

Flatiron $5.56 to show.

Jockey C. Meyer Is Thrown.

The first race for 3-year-olds and up, was won by King Basil in a close finish with Banter second and Scotland third.

King Basil raced close to the leaders to the stretch, where he moved up determinedly to win by a head with Banter taking the place by a neck. Scotland got up in the last few strides to get the show by a nose. The race was marred by C. Meyer being thrown by Algol after the field had passed the finish. Meyer attempting to pull up his mount, the horse swerved throwing him to the ground.

The second event for maiden colts and geldings, 2-year-olds, at four and one-half furlongs, went to Disturb, grouped in the field paying $34.48 to win. Silverdale was second and Roy third.

Disturb raced close to the pace maker, Silverdale until reaching the stretch where he came on to win by a head, with the latter taking the place by a neck from Roy. The time for the distance was :54 4-5.

Patrica Marian, following the pace maker Stormy Port, came with a rush in the stretch to win by a nose in the third event. George DeMar outlasted Stormy Port to take the place by a length and a half. The latter was third by four lengths.

Mrs. Hertz Wins a Purse.

The fourth race, went to Mrs. John D. Hertz's Protection in easy fashion, over Veneita M and Classy. Protection broke fast and made every post a winning one, to win by two lengths. Veneita M lasted long enough to get the place by half a length from Classy, who got the show by the same distance. The colt paid $16.88 to win.

College Baseball

Kansas 8, Missouri 3.
Wisconsin 5, Minnesota 4 (10 innings).
Iowa 6, Notre Dame 5.
Northwestern 7, Purdue 1.
Georgetown 7, Navy 6.
Michigan 10-8, Illinois 5-5.
Washington 11, Oklahoma 5.

Anita Peabody Likely to Start

ANITA PEABODY, star 3-year-old daughter of Luke McLuke, regarded as a doubtful starter in the Kentucky Derby, has been reinstated and is now quoted at 6 to 1. Late reports from Louisville have it that the filly will start in the classic at Churchill Downs.

Reigh Count, Anita Peabody's stablemate, is favorite in the future book, at 4 to 1 to win, 5 to 2 to place and 3 to 2 to show. Other short priced horses are Victorian, Misstep and Nassak.

VICTORIAN NOW "DOUBTFUL" AS DERBY STARTER

Victorian, winner of the $60,000 Preakness stakes, is classed as a "doubtful" starter in Tom Kearney's Kentucky Derby quotations today, and Anita Peabody, once considered as practically certain not to start, is now classed as "sure to go" in the Churchill Downs classic.

These surprising developments were learned last night, following the receipt by Kearney of authoritative reports from stable connections of both Victorian and Anita Peabody.

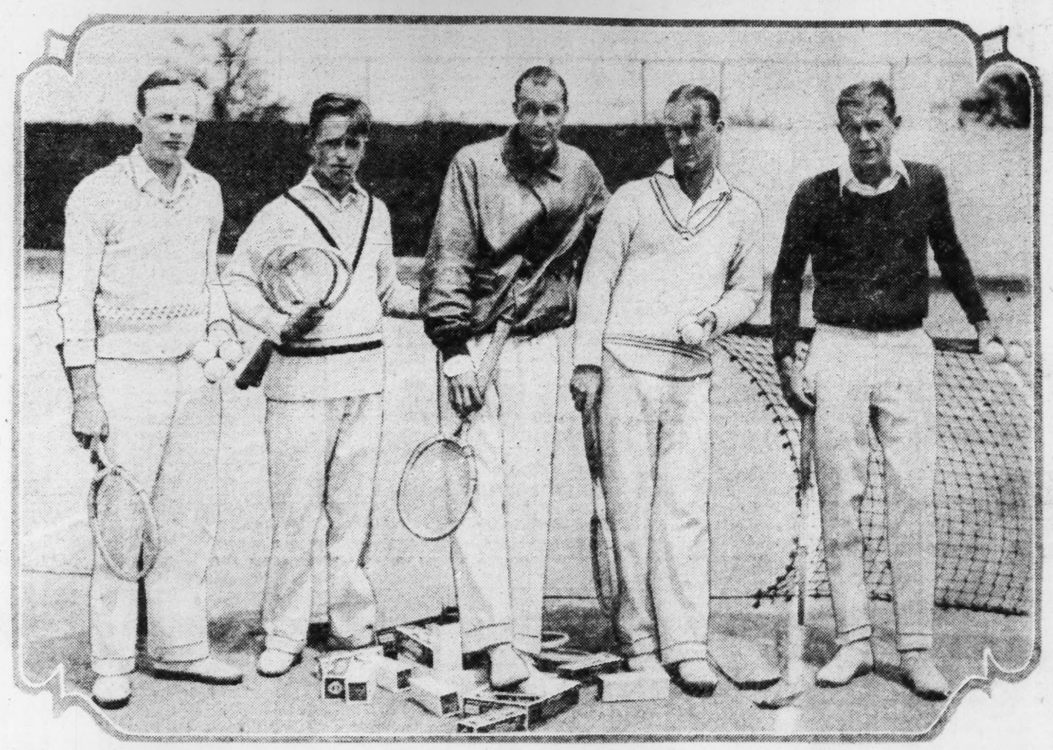
Kearney said that Victorian had suffered some minor accident that would prevent him from being shipped, according to his reports.

His faith in the news that Anita Peabody would accompany his stablemate to the post in the Derby was reflected in the odds on the big race. The filly's price, which had soared up to 30 to 1, took a sudden drop to 6 to 1, the second choice for the race.

Today the future prices show Reigh Count favorite at 4 to 1, with Anita Peaody next at 6 to 1. On two occasions the stable owners, Mr. and Mrs. J. G. Hertz, have announced that Anita Peabody would not be sent to the Derby unless something happened to Reigh Count.

No quotation is posted against Vitcorian in Kearney's list. Martie Flynn, which won his third successive race yesterday, was cut to 20 to 1.

Davis Cup Players Here for Trial Matches



—By a Post-Dispatch Staff Photographer.

Left to right—Wray Brown, Wilbur F. Coen, William T. Tilden II, George Lott and Arnold Jones.

Davis Cup Aspirants to Open Practice for Trials Tomorrow

By Davison Obear.

The seven candidates for the United States Davis Cup tennis team will begin formal practive tomorrow in preparation for the trial matches which will commence Wednesday afternoon and continue through next Sunday. Both the practice sessions and the trial matches will be held on the courts of the Triple A Club in Forest Park. On the basis of the test matches four men will be selected to represent United States against China in a second round American Zone contest at Kansas City, May 25 to 27.

For the past three days Capt. Bill Tilden, George Lott, Arnold Jones and Wray Brown have been trying out the courts while Junior Coen, 16-year-old Kansas City youth, arrived yesterday morning for practice. The remaining members of the squad, John Hennessey and Wilmer Allison, are expected to reach the city today.

Selection Probably Final.

All of the players present appear to be in good condition and with three more days of practice should be in excellent shape for the trials. All of the players look upon the matches here as the most important of any Davis Cup contests, as the men selected will probably be sent to Europe, providing the team wins the remaining two American Zone matches.

Coen Puts in Busy Day.

Yesterday afternoon, in a series of impromptu tests, Tilden, Coen and Brown entertained about 100 casual spectators. Tilden took four sets from Coen in the morning.

Continued on Page 3S, Column 5.

Record Broken For 400 Meters

By the Associated Press.

PALO ALTO, Cal., May 12.—Emerson Spencer, brilliant Stamford sprinter, broke the world's record in the 400-meter race here today when he sped over the distance in 47 seconds flat, four-tenths of a second better than the time made by Ted Meredith in 1916. The event was one of the P. A. A. Olympic games tryouts.

Another world's record was equaled when "Swede" Leistner, San Francisco, Olympic Club, raced over the 100-meter high hurdles in 14 4-5 seconds, tying the mark made in 1920 by E. J. Thompson.

BUSHY GRAHAM KAYOES PETE ZIVIC

NEW YORK, May 12.—Bushy Graham, crack Utica, N. Y., bantamweight, knocked out Pete Zivic of Pittsburg in the fourth round of a 10-round bout at the Olympia A. C., here tonight.

Zivic was down three times for counts of nine before he went to the floor for the full count. Graham weighed 120½ and Zivic 121½ pounds.

Layton Defeats Hoppe, 600 to 536

By the Associated Press.

NEW YORK, May 12.—Avenging a defeat in a similar match at Chicago, Johnny Layton, three-cushion billiards champion, defeated Willie Hoppe of New York by 64 points in their special 600-point match here, which ended tonight.

Layton took both of the last two 50-point blocks played today.

In the afternoon, the champion ran off his 50 points in 33 innings, while Hoppe was making 46. Each had a high run of eight.

Tonight Layton flashed sensational billiards to win, 50 to 41, in 30 innings. The champion had a high run of 15. Hoppe's best was seven.

The 600 points, played in 12 blocks of 50 each, were run off in 536 innings. Layton moved far in front in the early blocks and Hoppe never could catch up to him.

The champion had bowed to Hoppe at Chicago, 600 to 531, in a match that ended April 28, a few days after Layton had won the three-cushion crown.

TWO GOLFERS MAKE HOLES-IN-1 AT COUNTRY CLUB

TWO holes-in-one were made on the St. Louis Country Club course yesterday afternoon in tournament play. This is the first time, according to veteran players, that two holes-in-one were made the same day on a local course. Charles M. Polk and Ley P. Rexford were the players who negotiated the holes at which they were shooting in a single stroke.

Polk sank his hole-in-one on No. 3, a distance of 165 yards. In the foursome in which he was playing were George Conant, C. H. Morrell and Sam Plant.

Rexford's hole-in-one was on the 180-yard No. 16 hole. He was accompanied by Dr. H. W. Soper, Harold Maxwell and W. C. D'Arcy.

HELEN WILLS IN TOP FORM, WINS FROM HOLLANDER

By the Associated Press.

THE HAGUE, May 12.—Helen Wills thrilled a crowd of from 3000 to 4000 spectators today in winning a whirlwind match from Kea Bowman, who was able to annex but three games in two sets. The American girl seemed in top form, driving with overpowering speed and placing with almost unerring accuracy. The match was over in 30 minutes.

Rollin Coquerque, the Dutch woman's champion, won from Penelope Anderson in straight sets, the Dutch girl's steadiness proving the decisive factor.

The Dutch won the series of matches, 3 to 2. Miss Wills defeated both Miss Couquerque and Miss Bowman, while Miss Anderson lost both her matches and the Dutch team won the doubles.

Will Hold Shoot Today.

The East St. Louis Municipal Gun Club will hold its regular shoot at Jones Park this afternoon. Fifty singles are on the program.

TUNNEY IN CAMP TO BEGIN WORK FOR HEENEY GO

By the Associated Press.

SPECULATOR, N. Y., May 12.—Gene Tunney, heavyweight champion and man of letters, came back today to the Adirondack hills where he once builded his body from that of a light heavyweight to the 200 pounds of bone and muscle that now rules the ring.

Back in this village of fewer than a thousand citizens, on the shore of Lake Pleasant, Tunney will train until a few days before the gong in the Yankee Stadium calls him to defend his title against Tom Heeney, in a 15-round battle, probably July 26.

Tunney drove his car into town unheralded. Once in his quarters he doned heavy clothing. In half an hour he was about the premises clad in the familiar blue shirt, gray trousers and battered red sweater of training days. Gene will start light work Monday. No sparring partners are in camp.

BEARS BEAT TIGERS IN TENNIS MATCH

By the Associated Press.

COLUMBIA, Mo., May 12.—Washington University made a clean sweep of four singles matches and divided honors in the doubles events to defeat the Missouri University net men in a dual meet here today.

Andrews and Landes scored the only Tiger win by taking the two final sets after dropping the first to Pollack and Murphy of the Bear team. The results:

Singles: H. Wiese, Washington, defeated Andrews, Missouri, 2—6, 6—2, 6—3; E. Wiese, Washington, defeated Johnson, 7—5, 6—1; Pollack, Washington, defeated Grand, 6—0, 7—5; Murphy, Washington, defeated Landes, 6—2, 8—6.

Doubles: E. Wiese and H. Wiese, Washington, defeated Grant and Johnson, 6—1; 6—1; Andrews and Landes, Missouri, defeated Pollack and Murphy, 3—6, 6—4, 12—10.

TWO HITS EACH FOR HARPER AND WILSON; RHEM IN FINE FORM

Three and None for Rhem

BOSTON.	AB.	R.	H.	O.	A.	E.
Richbourg, rf.	4	0	0	1	0	0
Moore, lf.	4	0	1	2	1	0
Hornsby, 2b.	3	1	2	1	4	0
Brown, cf.	4	0	1	3	0	0
Bell, 3b.	4	0	2	2	2	0
Farrell, ss.	4	0	1	3	1	0
Burrus, 1b.	3	1	1	9	0	0
Taylor, c.	4	0	0	2	0	0
BRANDT, P.	0	0	0	0	0	0
ROBTSON, P.	2	1	0	1	3	0
Smith	1	0	0	0	0	0
Totals	33	3	8	24	11	0

Smith batted for Robertson in ninth.

CARDINALS.	AB.	R.	H.	O.	A.	E.
Douthit, cf.	5	0	1	1	0	0
High, 3b.	4	0	1	1	0	1
Frisch, 2b.	4	1	1	3	3	0
Bottomley, 1b.	3	2	2	11	0	0
Hafey, lf.	3	1	0	4	0	0
Blades, rf.	0	1	0	0	0	0
Harper, lf.	2	0	2	1	0	0
Wilson, c.	3	0	2	5	2	0
Thevenow, ss.	4	0	2	1	5	0
RHEM, P.	2	0	0	0	4	0
Totals	30	5	11	27	14	1

Score by innings:

BOSTON	1	0	0	0	2	0	0	0	0	—3
CARDINALS	4	0	0	0	0	0	1	0	x	—5

Runs batted in—Hornsby, Blades, Wilson, Thevenow (2), Moore (2), Harper. Two-base hits—Frisch, Bottomley (2), Brown, Thevenow. Home run—Hornsby. Sacrifice hit—Rhem. Stolen bases—Bottomley, Douthit, Moore. Double plays—Rhem, Frisch and Bottomley; Robertson and Farrell; Bell, unassisted; Farrell, Hornsby and Burrus; Moore and Taylor. Wild pitch—Brandt. Bases on balls—Off Brandt, 3; off Rhem, 3; off Robertson, 2. Struck out—By Brandt, 1; by Rhem, 4. Pitching record—Off Brandt, 1 hit and 4 runs in 2-3 inning; off Robertson, 10 hits and 1 run in 7 1-3 innings. Left on bases—St. Louis, 8; Boston 6. Time 2:04. Umpires—Hart, Jorda and Rigler. Losing pitcher—Brandt.

By J. Roy Stockton.

Rogers Hornsby and the hustling Braves of Jack Slattery were unable to stop the winning streak of the Cardinals, and with George Harper, late of the Giants, in right field, and Jimmy Wilson, late of the Phils, behind the bat, Bill McKechnie's warriors scored their sixth straight victory yesterday, beating the Boston club, 5 to 3.

Charles Flint Rhem pitched in excellent form for the Cardinals, and he was assisted by excellent support. On the other hand, Ed Brandt, who started for the Braves, lost his control after retiring the first two batters in the opening inning, and before Charlie Robertson could get the third man out, the Cardinals had four runs, and enough to win, with Rhem working so effectively.

The Big First Inning.

Frisch started the first inning rally with a blow that caromed off the extended hand of a pavilion fan for two bases, and the wallop so startled Brandt, the southpaw, that he walked Bottomley and Hafey to fill the bases. Then Ray Blades was hit by a pitched ball, forcing Frisch across the plate, and before Manager Slattery decided that Brandt was impossible, the southpaw walked Wilson, to force in another run.

Charley Robertson, who once gained fame by pitching a perfect no-hit game for the White Sox, then went to the slab. He made Thevenow look foolish on two strikes, but Tommy stayed in there trying and punched a single to right to send Hafey and Blades over the plate.

Hornsby Knocks Homer.

Hornsby's home run in the first inning produced the Braves' first tally, and they added two in the fifth on three singles and a walk.

Burrus opened this inning with a single to center and after Taylor had flied out, Robertson drew a pass. An infield out advanced the runners, and Moore scored them both with a single to left. Moore stole second, and Hornsby had a chances to drive in the tying run, but he tapped a slow roller to High, and, while Rogers beat it out for a single, it merely advanced Moore to third, where he was left. Hafey going back for Brown's long fly.

Harper Scores Bottomley.

The Cardinals added their fifth run in the seventh inning when Jim Bottompley doubled to right and scored on Harper's single to center.

The Braves played a brilliant game in the field and four double plays that they executed helped to hold down the Cardinals' scoring. McKechnie's men gathered 11 hits, ten off Robertson, but they were able to score only one run off the right-hander, so brilliantly did the Braves support him.

In the third inning Bottomley led off with a double, but Robertson lunged for a glove-hand catch of Hafly's pop bunt and intended sacrifice and Bottomley was doubled off second.

Bell Grabs Hot Line Drive.

Rhem walked in the fourth inning, with nobody out and went to third on Douthit's single to center, but Lester Bell then grabbed a line drive off High's bat and

Continued on Page 2S, Col. 3.

THE IF TABLE

NATIONAL LEAGUE.

CLUB.	W.	L.	Pct.	If They Win.	If They Lose.
New York	13	8	.619	.636	.591
Cin'nati	17	11	.607	.621	.586
CARDS	16	11	.593	.607	.571
Chicago	16	12	.571	.586	.552
Pittsburg	13	11	.542	.560	.520
Brooklyn	11	13	.458	.480	.440
Boston	8	15	.348	.378	.333
Phil'phia	5	18	.217	.250	.208

AMERICAN LEAGUE.

CLUB.	W.	L.	Pct.	If They Win.	If They Lose.
New York	18	5	.783	.792	.750
Phil'phia	13	6	.684	.700	.650
Cleveland	17	10	.630	.643	.607
BROWNS	14	15	.483	.500	.467
Detroit	12	18	.400	.419	.387
Wash'ton	9	14	.391	.417	.375
Boston	9	15	.375	.400	.360
Chicago	9	18	.333	.357	.321

Today's Schedule.

NATIONAL LEAGUE.
Boston at St. Louis.
New York at Chicago.
Philadelphia at Cincinnati.
Brooklyn at Pittsburg, open date.

AMERICAN LEAGUE.
Detroit at New York.
Chicago at Washington.
Philadelphia at Cleveland.
Browns at Boston, open date.

Yesterday's Results.

NATIONAL LEAGUE.
Cardinals 5, Boston 3.
Chicago 4, New York 2.
Cincinnati 3, Philadelphia 1.
Pittsburg 5, Brooklyn 4.

AMERICAN LEAGUE.
Boston 15, Browns 2.
Cleveland 3, Philadelphia 1.
New York 8, Detroit 7.
Chicago 9, Washington 6.

REIGH COUNT AND MISSTEP IN TOP FORM FOR KENTUCKY DERBY

WEST'S LEADING ENTRIES IN CLASSIC HAVE SHOWN GREAT FORM IN WORKOUTS

Probable Starters, Jockeys And Odds in Kentucky Derby

The probable jockeys and local future book odds on the prospective starters in the $50,000 added Kentucky Derby, to be run at Churchill Downs next Saturday:

Horse.	Jockey.	Odds.
Reigh Count	C. Lang	4
Anita Peabody (no boy)		6
*Victorian	R. Workman	8
Nassak	L. Fator	8
Misstep	W. Garner	10
*Vito (no boy)		15
Strolling Player	G. Fields	20
Dodgson	W. Lauscher	20
Brooms	H. Elston	20
Petee Wrack	W. Garner	20
Sortie	G. Rummer	20
Toro	E. Ambrose	20
Bobashela	H. Fisher	30
Irish Pal (no boy)		30
Lawley	J. Hentpel	30
Knapsack	S. O'Donnell	40
Blackwood	F. Chiavetta	40
Typhoon	L. Schaefer	40
Lucky Hit (no boy)		40
Martie Flynn (no boy)		20
*Dark Eagle	E. Pool	40
*Dowagiac	P. Hebert	40
Bonivan (no boy)		60
*Col. Bob (no boy)		100
*Whiskarm	K. Horvath	100

*Doubtful starters

Special to the Post-Dispatch.

LOUISVILLE, Ky., May 12.—Reigh Count and Misstep, Western candidates for the 54th renewal of the Kentucky Derby, to be run at Churchill Downs next Saturday are practically ready for the race of their careers. Reigh Count has many good moves to his credit while Misstep has shown great speed for a mile and has made several good moves over the full Derby route. Reigh Count is owned by Mrs. John D. Hertz, of Chicago, and Misstep carries the silks of Leo J. Marks, owner of the Lemar Stock Farm.

Reigh Count will make his first public appearance of the season tomorrow in the Mammoth Cave Purse, at one mile and one-sixteenth, at Churchill Downs. The son of Sun Reigh is assigned 118 pounds and will compete with a band of Derby eligibles. He is coupled with Reigh Olga as the Hertz-Q. Lehman entry.

Misstep Beat Derby Hopes.

Misstep qualified for the Derby by defeating a band of Derby candidate in the Prospect Purse, at seven furlongs, a few days ago. Misstep showed great courage in defeating Lawley, a Derby hope, by a neck in a gruelling stretch duel. Misstep turned the seven furlongs in the good time of 1:24 4-5.

Reigh Count's best trial of the season was over the Derby route. He carried 126 pounds with Chick Lang in the saddle, and was clocked in 2:08. He turned the mile and an eighth in 1:53 4-5. Misstep's best efforts have been over a distance of one mile. A few days ago Misstep went a mile in 1:39, the fastest time of any Derby colt in training at Churchill Downs. He galloped an additional eighth in 1:56.

Other candidates for the Kentucky Derby showing well in their training are Martie Flynn, Bonivan, Lawley and Jack Higgins. The first named won his first start this year, running a mile in 1:37 4-5 to win the Inaugural Handicap at Churchill. Dawley did a mile and one-quarter in 2:09 3-5, while Bonivan has a mile in 1:43 2-5, handily, to his credit.

Also-Rans Are Eliminated.

A number of horses which performed poorly in the Preakness Stakes at Pimlico Friday will not be shipped here for the Derby and as a result only about 25 horses are being considered as starters in the $50,000 mile and one-quarter classic.

The East's outstanding candidates for the Derby are Harry Payne Whitney's Preakness winner, Victorian, Admiral Cary T. Grayson's Strolling Player and Rancoas Stable's Nassak. Victorian has been heavily backed by the Whitney Stable while Nassak will carry much of the Rancocas Stable's money.

The West's hopes center around Reigh Count, Anita Peabody, Misstep, Lawley and Martie Flynn. Ther Mertz establishment is backing Reigh Count to win the Kentucky classic while Lawley has received strong play in the future books around here and St. Louis.

Victorian, Reigh Count, Misstep and Nassak will probably carry most of the public's money Derby day. Victorian's good race in the Preakness earned him many supporters while Reigh Count and Misstep will be supported by local race fans. Nassak, although he disappointed his backers in the Preakness, is sure to give a good account of himself in the Derby, and will be heavily played.

The Probable Field.

From present indications the field will consist of: **Reigh Count, Anita Peabody, Nassak, Victorian, Strolling Player, Knapsack, Dodgson, Bobashela, Misstep, Brooms, Petee-Wrack, Blackwood, Sortie, Typhoon, Toro, Jack Higgins, Irish Pal, Lawley, Lucky Hit, Martie Flynn, Bonivan and probably Dark Eagle, Col. Bob, Dowagiac, Whiskarm, Vito or Cartago.**

With 20 starters the Kentucky Derby will be worth $54,800 to the winner, $6000 to the second horse, $3000 to the third and $1000 to the fourth. In addition to first money the winner will receive a gold trophy.

If 20 start a new record for first money will be set. In 1920, the year Morvich won, Benjamin Block collected $53,775. Last year Whiskery earned $51,000 for Whitney.

Should Victorian win the Derby the Whitney Stable will take down first money for the third time. It will also be the first time brothers have won the classic. Victorian is a full brother to Whiskery, both horses being by Whisk Broom II out of Prudery by Peter Pan. Prudery ran third to Behave Yourself and Black Servant in the 1921 Derby.

WHERE DERBY HOPES FINISHED IN RACES OF YESTERDAY

Horse.	Track.	Finish
Bramstar	Jamaica	First
Sour Mash	Jamaica	Unplaced
The Tartar	Jamaica	Unplaced
Algol	C'hill Downs	Unplaced
Harry Beal	Pimlico	Unplaced
High Game	Pimlico	Unplaced
Balko	Pimlico	Second
Bonivan	C'hill Downs	Unplaced
Cartago	C'hill Downs	Second
Martie Flynn	Chill Downs	First
Round Trip	C'hill Downs	Unplaced

Up-to-Date Batting and Fielding Records of Browns and Cards

Browns.

NAME—Position.	G.	AB.	R.	H.	2b.	3b.	HR.	SH.	SB.	RDI.	Av.	PO.	A.	E.	Pct.
McNeely rf.	29	119	21	33	11	2	0	3	4	11	.277	55	3	2	.966
O'Rourke 3b	27	111	12	26	3	0	0	3	2	11	.234	34	7	3	.935
Muller 2b	19	13	1	5	1	0	0	0	0	0	.385	29	5	1	.972
Manush lf.	29	119	23	39	8	4	2	3	2	16	.328	59	1	1	.983
Schulte cf.	29	115	13	38	5	3	2	4	3	18	.330	86	3	2	.979
Rego ss.	35	85	19	35	5	3	1	6	3	14	.412	46	65	11	.910
Blue 1b.	29	99	7	29	6	0	2	2	3	19	.293	275	24	3	.991
Brannon 2b.	28	80	14	18	1	2	0	0	3	4	.225	67	100	6	.966
Schang c.	9	10	1	3	1	0	0	0	0	2	.300	4	10	0	1.000
Gray 1b.	4	12	0	3	0	0	0	0	0	2	.250	7	1	0	1.000
Blankenship p	7	14	0	5	1	0	0	0	0	1	.143	1	4	0	1.000
Wiltse p	4	4	2	0	0	0	0	0	1	1	.214	4	9	0	1.000
Zinn p	7	14	0	3	1	0	0	0	0	1	.000	0	0	0	.000
Sax	8	10	0	2	1	0	0	0	0	0	.250	0	0	0	.000
Bennett rf	4	2	0	0	0	0	0	0	0	0	.000	0	0	0	.000
Crowder p	8	10	0	2	1	0	0	0	0	1	.200	1	5	1	.857
Nevers p.	6	1	0	0	0	0	0	0	0	0	.000	0	6	1	.857
Sturdy 1b.	3	6	0	0	0	0	0	0	0	0	.000	0	0	0	.000
Manion c.	3	4	1	0	0	0	0	0	0	0	.000	1	2	0	1.000
Stewart 2b.	3	5	2	2	0	0	0	0	0	2	.400	3	0	0	1.000
Coffman p.	2	2	0	0	0	0	0	0	0	0	.000	0	0	0	.000
Streleckl p	2	7	0	0	0	0	0	0	0	1	.000	0	0	0	.000
Mellilo 2b.	7	2	0	1	0	0	0	0	0	0	.500	2	2	0	1.000
O'Neill c	6	6	0	0	0	0	0	0	0	0	.000	0	0	0	.000
Beck 2b.	3	12	1	4	1	0	0	0	0	1	.333	2	8	0	1.000
Wright p	5	6	0	1	0	0	0	0	0	0	.167	4	3	0	1.000
Wilson	1	6	0	4	0	0	0	0	0	0	.333	12	2	0	1.000
	1	3	0	1	0	0	0	0	0	0	.333	2	0	0	1.000
	1	3	0	0	0	0	0	0	0	0	.000	0	6	1	.857
	1	1	0	0	0	0	0	0	0	0	.000	0	0	0	.000

DERBY

ACK'S WINNING TREAK BROKEN Y INDIANS, 3-1

e Associated Press.
HILADELPHIA, May 12.—Cleveland Indians broke the tics' winning streak of six ht today when Walter Miller Ossie Orwoll in a hurling duel score of 3 to 1.
e Indians broke a 1-1 tie in ighth when Fonseca's sac- fly tallied Joe Sewell. Joe r accounted for the Athletics' run by hitting his seventh run of the season.
box score:

CLEVELAND.

	AB.	R.	H.	O.	A.	E.
on lf	4	0	0	2	0	0
b cf	4	0	0	3	0	0
ell ss	3	1	2	1	5	0
1b	4	0	1	12	0	0
rf	4	0	0	3	0	0
3b	4	0	1	1	2	0
ell c	3	0	0	3	1	0
ier p	3	0	1	0	3	0
s	30	3	8	27	17	1

PHILADELPHIA.

	AB.	R.	H.	O.	A.	E.
2b	4	0	0	2	3	0
	3	0	0	5	0	0
cf	4	0	1	2	0	0
er lf	4	0	1	1	0	0
s	4	0	1	1	4	0
	3	0	1	4	0	0
	3	0	1	4	0	0
1b	3	1	2	10	0	0
	2	0	0	0	1	0
	1	0	0	0	0	0
p	0	0	0	0	0	0
	4	0	1	7	0	0
	0	0	0	0	0	0
	1	0	0	0	0	1
	1	0	0	1	0	0
s	31	1	7	27	8	0

ed for Orwoll in eighth inning.

	1	2	3	4	5	6	7	8	9	
	0	0	0	0	1	0	0	2	0	3
d	0	0	0	0	0	0	0	0	0	0
phia	0	0	1	0	0	0	0	0	0	1

batted in—Jamieson, Fonseca. Hauser. Two-base hits—Bishop Hodapp 2, Hauser. Home runs r. Sacrifices—L. Sewell, Jamieson and Fonseca. Left on base—ell 10, Philadelphia 4. Base on ff W. Miller, 1; off Orwoll, 4. out—By Orwoll, 4. Hits—Off 2, hits in 8 innings; off Powers, 1 inning. Hit by pitcher—By Orwell). Losing pitcher—Orwoll. —Dineen, Barry and Nallin. Time —1h. 2m.

AND GEHRIG HIT HOMERS AS YANKS BEAT TIGERS

Associated Press.
YORK, May 12.—The big the Yankee home run twins ned simultaneously today. abled New York to nose out troit Tigers, 8 to 7, in the aning of a hectic game. Lou registered his fifth circuit f the season in the third wen Carroll pitching, and uth sent one of Lil Stoner's spinning in the sixth for the Ruthian round-trip of the The bases were empty on casion.
Tigers battered the veteran Coveleskie from the mound third after having touched r four runs in the second. was sent into retirement sixth, and Al Shealy, who dit for yesterday's victory veland, entered the game ime to take his second de- two days.
ox score:

DETROIT.

	AB.	R.	H.	O.	A.	E.
s	6	1	2	5	1	0
3b	3	1	1	1	0	1
	3	1	1	2	0	1
lbrf	4	1	2	3	0	0
2b	2	0	0	2	3	0
rf-lf	4	1	2	0	0	0
lf	3	0	1	4	0	1
	3	0	0	7	0	0
	5	1	2	5	0	0
	1	0	0	0	1	0
	0	0	0	0	1	0
	2	0	0	0	2	0
	35	7	10	x25	11	4

for Carroll in fifth inning.
t when winning run scored

NEW YORK.

	AB.	R.	H.	O.	A.	E.
	4	1	0	3	0	0
	4	0	2	2	0	1
	4	0	0	2	0	0
	4	2	1	1	9	0	0
	4	0	1	3	0	0
	4	2	3	1	4	0	0
	3	1	0	1	3	0	0
	0	0	0	0	0	0	0
	4	0	1	7	0	0	0
	3	0	0	1	2	0	0
	1	0	0	0	0	0	1
	1	0	0	0	1	0	0
	35	8	10	27	8	2

for Durgan in ninth inning.
for Grabowski in ninth inning.

	1	2	3	4	5	6	7	8	9	
	0	4	1	0	0	2	0	0	7	
	1	0	0	0	0	0	0	1	0	2

ted in—Lazzeri, Carroll, Tavenus, Fothergill, Gehrig (2), Johnson, Ruth, Dugan, Roberts- Base hits—Lazzeri (2), Three- Heilman, Ruth. Home runs— Stolen bases—Tavener, Fothergill, Rice, Lazzeri. Sacrifice—Durgan, Heilmann Double plays—Tavener, Gehringer Left on bases—New York, 11; Chicago, 6. Washington, 6. —Off Thomas, 1; off Zachary, 2. Struck out— by Zachary, 2; by Burke, Zachary, 5 hits in 2 innings; off Marberry, 2 hits in 6 innings; off Burke, 5 hits in 6 innings. Winning pitcher—Zachary. Umpires—Ehrie and Hildebrand. Time

Sox 9, Senators 6.

CHICAGO.

	AB.	R.	H.	O.	A.	E.
	5	0	1	6	0	0
	4	1	0	3	3	0
	4	2	2	2	3	1
	5	2	3	2	0	0
	4	1	1	2	0	0
	4	1	1	2	0	0
	4	2	3	6	1	0
	3	0	1	1	0	0
	0	0	0	3	0	0
	0	0	0	0	0	0
	0	0	0	0	0	0
	36	9	12	27	7	1

erg in eighth inning.
WASHINGTON.

	AB.	R.	H.	O.	A.	E.
	5	2	3	1	0	0
	5	1	2	4	1	0
	4	1	1	7	1	0
	4	0	1	4	2	0
	1	0	0	1	2	0
	3	0	0	7	2	0
	4	0	0	2	2	1
	4	1	1	0	1	0
	0	1	0	0	1	0
	0	0	0	0	0	0
	2	1	1	1	1	0
	1	0	0	0	0	0
	1	0	0	0	0	0
	38	6	10	27	13	1

Marberry in third inning.

	1	2	3	4	5	6	7	8	9	
	0	3	0	5	0	0	0	0	1	9
	1	0	1	0	0	2	0	0	0	6

in—Barrett. Kamm 2, Berg, Mostil 2, Rice 2, Judge. Two-base hits—, Reynolds. Three-base hits ke, Rice. Sacrifice—Berg. Chicago, 6. Washington, 6. —Off Thomas, 1; off Zachberry, 2. Struck out— by Zachary, 2; by Burke, Zachary, 5 hits in 2 innings; off Marberry, 2 hits in 6 innings; off Burke, 5 hits in 6 innings. Winning pitcher—Zachary. Umpires—Van Graflan, McGowan and Hildebrand. Time of game—3h. 7m.

GERBER AND KEN WILLIAMS HELP BOSTON CRUSH THE BROWNS, 15 TO 2

STEWART, COFFMAN AND BECK MISTREATED BY RED SOX WHO SCORE 11 RUNS IN ONE INNING

Another Knockout

BROWNS.	AB.	R.	H.	O.	A.	E.
McNeely rf	5	1	2	4	0	1
Melillo 3b	4	0	1	2	2	0
Manush lf	4	1	2	0	0	1
Schulte cf	4	0	1	3	0	0
Kress ss	4	0	1	3	0	0
Rue 1b	3	0	0	5	0	0
Gurdy 1b	1	0	0	3	0	0
Brannon 2b	4	0	1	5	2	0
Schang c	1	0	1	0	1	0
Manion c	2	0	1	1	2	0
Stewart p	1	0	0	0	0	0
Coffman p	0	0	0	0	1	0
Beck p	2	0	0	0	1	1
Wilson	1	0	0	0	0	0
Totals	36	2	11	24	12	4

BOSTON.	AB.	R.	H.	O.	A.	E.
Flagstead cf	4	2	2	3	0	0
Todt 1b	4	2	2	16	1	0
Myer 3b	5	2	3	1	2	0
K. Williams lf	4	1	1	0	0	0
Regan 2b	5	2	3	0	6	0
Taitt rf	3	1	1	1	0	0
Gerber ss	3	1	2	4	4	0
Rogell ss	1	0	0	0	2	0
Berry c	3	3	2	2	0	0
Russell p	4	1	0	0	2	0
Totals	36	15	16	27	17	0

*Batted for Beck in ninth.
Score by innings:
BROWNS ..... 0 0 1 0 0 1 0 0 0—2
BOSTON ..... 0 1 11 1 0 2 0 0 x—15

Two-base hits—McNeely, Regan, Gerber. Three-base hit—Berry. Home run—Williams. Stolen base—Regan. Sacrifice hits—Todt (2). Flagstead, Williams, Russell. Double plays—Manion to Kress; Russell to Gerber to Todt; Myer to Todt. Left on bases—St. Louis, 8; Boston, 8. Bases on balls—Off Stewart, 2; off Beck, 4; off Russell, 1. Hits—off Stewart, 7 in 2⅓ innings; off Coffmann, 4 in ⅓ inning; off Beck, 5 in 5⅓ innings. Struck out—By Russell, 2. Wild pitch—Coffman. Losing pitcher—Stewart. Umpires—Geisel and Campbell. Time of game—1h. 49m.

BOSTON, Mass., May 12.—Everything that was ancient and horrible happened to the St. Louis Browns in the third inning today when the Red Sox made 11 runs and set the stage for a Boston victory, 15-2, in the first game of the year between the clans of Carrigan and Howley.

A high wind, which raised havoc with Boston fly balls, was just a side issue of that high pressure third inning. Other features were the manner in which the Red Sox leaned into the deliveries of three Missouri flingers, Stewart, Coffman and Beck, in that order.

The Unkindest Cut of All.

Yet another outstanding thing about the romp was that the former Browns, Walter Gerber and Ken Williams, were very busy workers for their new employers. A pass to Gerber his first time up in the frame forced in a run and marked the end of Stewart. Ken Williams, his first time up in the furious frame, scored the first run on a sacrifice fly and then up for the second time in the same round, lifted one of his famous right field homers into the bleachers off the delivery of the unfortunate Beck. One Bostonian was on base.

Errors by Manush and McNeely were incidents of the inning which also hurt. There were nine hits made in the stanza, but at least four of them were semi-its and were bad bounds off the anatomy of the Browns, or queer side hops or skids.

Ken Williams was responsible for three of the 11 runs. Phil Todt and Buddy Myer both were up twice in the frame and singled each time. The game was fairly respectable, at one all., when the last of the third came along. And after the smoke had blown away there was very little further carnage. It was a romp, of course, for Pitcher Jack Russell of the Red Sox, and a crowd of 12,000 spent the balance of the afternoon poking fun at the Browns and at some of the players who seemed absolutely incapable of doing anything successfully.

Gerber Plays Star Game.

It was a big afternoon for Gerber, and not so soft for Kress, the fine looking athlete who is now playing short for the Browns. Gerber slammed in the first run for the Sox in the second inning. Regan had doubled to the right field corner, a ball which McNeely slightly misjudged, went to third on Taitt's infield out and scored on Gerber's slashing single to left. In the first of the third the Browns tied it. Schang opened with a single, but Stewart banged into a fast double play. With two gone, McNeely doubled to the left field wall, where Ken Williams played the ball a bit clumsily, and Melillo's arching single to short right sent in McNeely with the tying run.

That 1-1 deadlock looked familiar. The Red Sox have been playing a lot of tight games here since the advent of Gerber. It looked as if this was to be another, but the lid busted right off in the last of the third and the balance of the matinee was one of those well-known Roman holidays. And the detail of how the runs were scored is interesting only to the morbid.

Well, That's Something.

In the eighth inning Schulte raced briskly into left field and made a delightful catch of a hot Flagstead drive which seemed ticketed for two or three bases. It was the one outstanding defensive play of the hectic afternoon.

How Red Sox Scored 11 Runs In One Inning

BOSTON, May 12.

THE following excerpt from the play-by-play account shows how Boston made 11 runs in the third inning of their game with the Browns here this afternoon:

RED SOX—Flagstead walked. Todt singled to left, Flagstead stopping at second. Myers' fly dropped between Schulte and McNeely, and the bases were full. Flagstead scored on Williams' sacrifice fly to Brannon in short right. Regan bounced a single off Brannon's shins, and the bases again were filled. Taitt bounced a single off Blue's glove, scoring Todt and leaving the bases loaded. Gerber walked and Myer scored. Berry singled to center, scoring Regan and Taitt. Coffman replaced Stewart. Russell bunted and forced Gerber, Coffman to Melillo. Both runners advanced on a wild pitch. Flagstead bounced a single off Brannon's glove, scoring Berry and Russell. Todt singled to right, sending Flagstead to third. Myer singled to left, scoring Flagstead and when Manush let the ball get away from him, Todt scored and Myer went to third. Beck replaced Coffman. **Williams greeted Beck by hitting his first pitch for a home run into the right field stand, scoring Myer ahead of him.** Regan was safe when McNeely dropped his fly. Regan stole second. Taitt walked. Gerber popped to Blue. ELEVEN RUNS.

HOCKEY FRANCHISE SHIFT ABANDONED

By the Associated Press.
TORONTO, Ont., May 12.—Negotiations for transfer of the Pittsburg franchise in the national Hockey League to Cleveland have virtually been abandoned, Frank Calder president of the league announced at the annual meeting of the directors today.

The breakdown in negotiations, Calder said, made it possible that Philadelphia would succeed Pittsburg in the lead next season. Just what stood in the way of the franchise transfer to Cleveland Calder did not say.

UMEK, ITALIAN, LEADS RUNNERS TO ELYRIA, O.

ELYRIA, Ohio, May 12.—Giusto Umek of Trieste, Italy paced the transcontinental foot racers through the 63.3 miles from Fremont to the seventieth control here today in 9:17:14. Umek stands sixth in the cross-country grind with an elapsed time of 503:27:11 for 2752.6 miles. Umek's trainers aided police in clearing a path for the Italian ace through the throngs that crowded about the control station.

John Salo, Passaic, N. J. maintained his grip on second place by finishing second in 9:32:10. His elapsed time reduced the lead of Any Payne, Oklahoma, who assumed the race leadership yesterday with the withdrawal of Peter Gavuzzi of England.

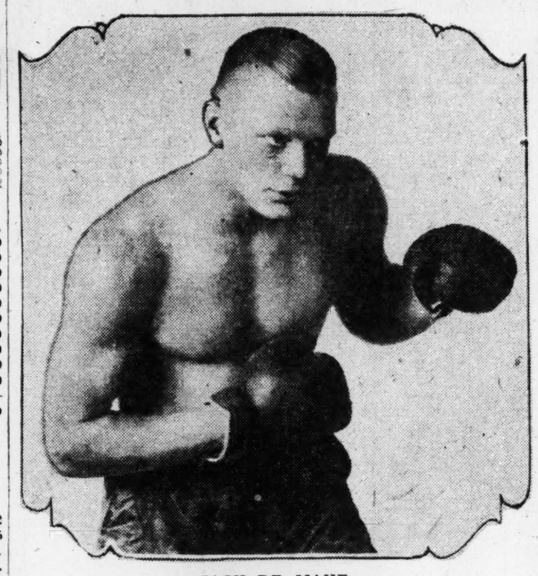
Harry Abramowitz, New York, tenth in elapsed standings, finished third in 10:31:05. His elapsed time was 532:01:48.

John Moberly, Moberly, Mo., was out of the race tonight when his feet gave way 18 miles east of Fremont, necessitating his taking a lift in a patrol car.

SIX-HOUR BICYCLE RACE WILL BE HELD IN FOREST PARK TODAY

Fourteen teams, composed of 28 riders, will compete in the annual six-hour bicycle race in Forest Park this morning. Sponsors of the event are the Guaranty Cycle Club and the Century Road Club of America. The race will start at 6 o'clock.

Boxed Well in Workout Here



JACK DE MAVE.

Sammy Mandell's Title in Real Danger, When He Faces M'Larnin At Polo Grounds, Next Thursday

Recent Records of Mandell and McLarnin

SAMMY MANDELL.

1927.
Jan. 10—Jimmy Lanning, won, 10.
Jan. 14—Eddie Dwyer, won, 10.
Jan. 31—Ammando Shekels, no decision, 10.
March 25—Tommy White, no decision, 10.
April 4—Jackie Fields, no decision, 12.
July 16—Phil McGraw, won, 10.
March 15—Joe Chaney, no decision, 4.
Sept. 5—Midget E. Guery, won, 10.
Oct. 11—Joe Trabon, no decision, 10.
Oct. 24—Wildcat Monte, KO, 3.
Nov. 15—Spug Meyers, won, 10.
Nov. 23—Babe Ruth, won, 10.
Dec. 9—Jimmy Sacco, won, 10.
Dec. 16—Johnny O'Donnell, no decision, 10.

1928.
Feb. 23—Jackie Fields, won, 10.
April 17—Eddie Kid Wagner, won, 10.
Matches engaged in, 120; knockouts, 22; knocked out by, 1; lost, 2; won, 51; no decisions, 38; draws, 2; exhibitions, 2.

JIMMY McLARNIN.

Tommy Cello, draw, 10.
Tommy Cello, won, 10.
Tenario Pelky, won, 10.
Louis Kid Kaplan, KO, 8.
Johnny LaMar, won, 10.
Billy Wallace, no decision, 10.
Freeman Black, KO, 2.
Charlie McBride, KO, 2.
Don Terror Long, KO, 3.

1928.
Feb. 24—Sid Terris, KO, 1.
Matches engaged in, 51; knockouts, 7; won, 35; lost, 5; draw, 3; no decisions, 1.

NEW YORK, May 12.—Since the day when Benny Leonard abdicated as lightweight champion of the world, in 1925, the American fight public has been begging for a successor worthy of the honor. Sammy Mandell, the Rockford (Ill.) boy, now wears the crown that once was Leonard's, but Sammy's over-cautious style has failed to win popular acclaim.

For, whether it is the wise thing or no, your fight fan prefers a puncher to a boxer, provided the puncher is sufficiently skillful to parry an occasional blow. Mandell is essentially, and almost exclusively, a boxer. His failure to produce a knockout punch has had a great deal to do with the widespread and prolonged lack of interest in the lightweight division. The division needs a puncher and for this reason, perhaps, Mandell's bout with Jimmy McLarnin at the Polo Grounds on May 17 is attracting a greater share of attention than any other lightweight affair since Leonard's retirement.

The Puncher Arrives.

Jimmy McLarnin is a puncher. His knockout of the clever Sid Terris in one round in his most recent fight did more to establish him as a title threat than any of his numerous victories of the past three years.

There is a surprising feature of McLarnin's record. He has a habit of knocking out the best men that face him and letting the comparatively weaker or more obscure fellow survive.

McLarnin knocked out Joey Sangor in three rounds; he knocked out Louis Kid Kaplan in eight rounds; he knocked out Sid Terris in one round; Jackie Fields in two rounds.

It is worthy of note that each of these kayo victims had been peculiarly immune from knockouts. In spite of the fact that Sangor, Terris and Kaplan had met all of the top ranking stars of their division, neither of them had been knocked out until he ran into McLarnin. And yet, the little Irishman's record, from the date of his start in the professional game, in 1924, contains only five knockouts. The only other man he put away is Charlie McBride, who fell a victim in two rounds at San Diego late last year.

Bud Taylor Beat McLarnin.

It was McLarnin who handed Pancho Villa, the sensational Filipino boxer, the terrific beating which was the indirect cause of Pancho's death.

Bud Taylor is the only man who effectually interrupted McLarnin's succession of victories. Bud ran across McLarnin at Frisco in December of 1925 and lost on a foul in two rounds. Then Bud came back early in 1926 and beat Jimmy in 10 rounds. It was a close fair and they were rematched and against Taylor won in 10 rounds.

Doc Snell and Johnny Farr have also beat McLarnin over the 10-round route, but they are the only boxers, with Taylor, who hold such a distinction.

Mandell, the titleholder, has been fairly active since he won the crown from Rocky Kansas in 1926, but his opponents have been not of the stripe that were likely to cause him trouble. In 22 fights since gaining the title, Mandell has scored three knockouts, all over obscure boxers.

Lost to Joey Sangor.

His record is remarkably free from defeats. He lost on a technical knockout to Joey Sangor in seven rounds in 1923, and he lost on a foul to Jimmy Goodrich in six rounds in 1925.

It is apparent, therefore, that if there is going to be any knocking out on the evening of May 17 it will probably by done by McLarnin.

The boys are closely matched, physically. Mandell was 24 years old in February and McLarnin will be 23 years old next December. Each is 5 feet 5½ inches tall and each will scale within a half pound of the 135-pound limit.

Cup Round Site May Be Changed

By the Associated Press.
PARIS, May 12.—The Davis Cup challenge round may be played in England instead of France, it was revealed tonight. The French Tennis Federation is seriously considering holding the matches in England—Wimbledon preferred—unless the Government abandons its policy of taxing not only gate receipts at tennis tournaments but dues members pay various clubs as well, an official statement from the Tennis Federation, issued this evening, says.

The entire question depends on the outcome of several suits instituted in Paris courts by the Treasury against tennis clubs for recovery of taxes claimed and which clubs have refused to pay. The suits will be heard before the end of May. Should the decision go against the tennis clubs, the Federation will insist that the Davis Cup challenge round be played at Wimbledon. Wimbledon officials have been sounded, as to their possible reaction to such a proposal and the suggestion is said to have been received with enthusiasm.

Several tennis clubs in the north of France have disbanded and others are expected to follow suit.

"With real administrative unconsciousness, the tax collector is now wrecking France's magnificent tennis career," the Federation communique says.

JACK DE MAVE STEPS FAST IN LOCAL WORKOUT

By Dent McSkimming.

Jack DeMave, who will oppose Chuck Wiggins in the main event of the first outdoor boxing show of the season at Battery A arena Tuesday night, went through a brisk workout at National Gymnasium yesterday afternoon with Billy McCarney holding the watch. All who watched the big blond boy step around were impressed with his speed and his apparent strength. He is six feet tall, weighs 197 pounds and has remarkably well developed arms and shoulders.

After pounding the heavy bag for a couple of rounds, DeMave stepped three fast rounds with Farry Ritzer, a local middleweight, and then he tapped the light punching bag for six minutes. Matchmaker Gene Straus has issued a call for heavyweight sparring partners but none appeared yesterday and McCarney, who is managing DeMave, expressed keen regret that he had not kept his man in New York until Sunday night, where he had plenty of men available for gymnasium workouts.

Wiggins Needs to Be in Shape.

Wiggins had not reported last night but he is expected today, according to Straus. Whether he has made good his promise to get into first-class physical condition remains to be proved when he reaches the gymnasium.

DeMave yesterday morning at 7 o'clock jogged through Forest Park, and he will repeat his road work today and tomorrow.

Not all of the excitement of yesterday's training workouts came from the appearance of DeMave. Tony Ross, who will oppose Meyer Grace in a welterweight match Tuesday, picked on Eddie Goldberg for a three round sparring match and a real fight developed. Goldberg is training for his match with Rex Ripple and in spite of the fact that Ross outweighs him by nearly 10 pounds, Goldberg waded in and traded punches.

Grace Has No Set-Up.

Ross is a lively looking lad, not altogether a punch receiver, either. He may not beat Meyer Grace, but it should be a hammer and tongs battle all the way.

Preliminary tussles will bring Tom Smith, a slugger who accounted for Ted Roberts on his last out, against Roy Green, from Lexington, Ky., whose record boasts three knockout victories in his last four fights. Their four-round set-to will open the program.

Frank Power is to make his professional debut in a six-rounder against Eddie Casey of Boston.

NEW ZEALAND AND PORTUGAL SPLIT DAVIS CUP MATCHES

LISBON, Portugal, May 12.—Portugal and New Zealand each won a singles match today in the second round play in the European zone Davis Cup eliminations.

Ed Andrews of New Zealand defeated Pinto Coelho, Portugal, 6—3, 6—4, and 6—0. Jose Verda, Portugal, defeated Young, New Zealand, 6—2, 6—2 and 6—3.

DAVIS CUP ASPIRANTS TO OPEN PRACTICE FOR TRIALS TOMORROW

Continued from Page 1S, Column 4.

two of them going to deuce. Then, in the afternoon, the Kansas City boy played two more sets with the team captain, losing, 6—3 and 6—1. Coen took a set from Wray Brown, 8—6. He was a tired lad when he retired from the court. Tilden won two sets from Brown, 6—2 and 8—6.

Tilden appears to be ready for any kind of a battle. Junior Coen showed up fine in practice yesterday. His game is vastly improved over the game he exhibited here last year when he won the Central States title. The youngster covers the court faster, hits the ball harder and is more accurate.

At the request of Capt. Tilden and the other players the local committee has decided to make some changes in the seating arrangements. Nearly all of the south grandstand seats will be moved to the west and east sides. This new arrangement will provide approximately 900 seats in the west stand and about 900 seats in the east stand. Those who purchased south stand tickets will have seats in the west stand.

West Stand Seats Sold Out.

The supply of series tickets in the west stand has been exhausted. Single day west stand seats, costing $1.65 each, are on sale at 921 Locust street. Seats in the east stand may be obtained only at the grounds. The prices are 50 and 75 cents.

The schedule of matches:

Wednesday.
2 p. m. Coen vs. Allison.
3:30 p. m. Jones vs. Hennessey.
Thursday.
1:30 p. m. Hennessey vs. Brown.
3 p. m. Jones vs. Coen.
4:30 p. m. Lott vs. Allison.
Friday.
1:30 p. m. Jones vs. Allison.
3 p. m. Lott vs. Hennessey.
4:30 p. m. Tilden vs. Browp.
Saturday.
1:30 p. m. Coen vs. Hennessey.
3 p. m. Lott vs. Jones.
4:30 p. m. Allison vs. Brown.
Sunday.
1:30 p. m. Brown vs. Jones.
3 p. m. Lott vs. Hennessey.
4:30 p. m. Coen vs. Tilden.

WRAY'S COLUMN



Coming to Life.

BOXING, which has been snoozing during a dumb dull and dismal winter season, is about to bud this week. Jimmy McLarnin of the Northwest will try to separate Sammy Mandell from his understanding—and his lightweight title.

The offering is none too attractive. Mandell, a nifty little safety-first fighter, is colorless, kickless and punchless; McLarnin, while somewhat more deadly in recent months, did not show a knockout in his previous years in the ring.

For the promoters this bout may prove an unfortunate opening selection. Mandell is not a fighter. **In his appearances in this city he showed safety-first tendencies of a high order,** but a fighting quality subnormal.

If McLarnin seems dangerous to Mandell, spectators probably will see a masterful exhibition of glove snatching and scientific holding. That is not what fans pay to view, in these days. But it is what Mandell's record promises them.

* * *

What Is a "Fight?"

FOR a majority of spectators a ring encounter is not a "fight," unless the men wade in and trade wallops, throwing defense to the winds.

We admit the thrill that goes with such a fight. Dempsey, always willing to trade punches, failed to bring fans to their feet on one occasion only. That was when, at Shelby, Tom Gibbons ran, hung on and grabbed gloves so that Dempsey COULD NOT do his stuff.

But slugging bouts are not the only ones that arouse spectators. Boxers can do it as well as knockout hitters, if the right spirit animates them.

The writer has seen many thrilling scientific ring encounters that were great FIGHTS as well, right here in St. Louis. Old timers will remember such battles as the Danny Dougherty-Harry Forbes fight, the Yanger-Attell, the Forbes-Attell, Sullivan-Attell and other events.

These fights were between men who primarily were boxers and knew defense as well as attack. There were no "boos" hurled at such fighters and the reason lay in the manner of their defense.

No glove-grabbing, holding and imitation infighting prevailed at such contests. The men knew how to defend themselves in other ways than by safety-first methods.

Until boxers of today learn open fighting methods and abandon cheap safety-first stuff, there will always be dull, dumb and dismal events.

* * *

Olympic Amateurs.

OUR amateur soccer team has departed for Amsterdam. But our hopes of an Olympic victory remain on this side of the Atlantic—buried deep.

That is because our poor little eleven is amateur indeed—amateurish, one had almost said—whereas some of the opposing elevens will be professional in experience and according to our own rules, professional in fact.

Last Olympics our eleven was put out by the Uruguay eleven, which won the title. They beat our representatives 7 goals and could have made it 12, eyewitnesses say.

Four years later, this same Olympic championship team held together all this time and solidified by continued and extended tours through Europe, Mexico, and North and South America, is entered. In France it recently defeated a powerful picked team, 8 to 1.

What chance has our hastily assembled bunch of municipal and lot players against a team made up of veterans who have played constantly together for four years, and whose record indicates that they must have professionalized themselves over and over again, according to our standards?

They have almost as good a chance as Chief Uncas had in the Derby.

* * *

His Master's Voice.

JOHN PESEK will not abandon wrestling to take up boxing. Not in this vicinity. John has heard his master's voice and henceforth will perform only when Promoter Tom Packs whistles.

The reason is a 20-year contract which **Packs holds, stipulating Pesek can not appear within 100 miles of St. Louis except by permission!**

We take it, then, that John Pesek is going to exhibit his wrestling wares in this vicinity for the next 16 years—the contract having that long to run, we are told.

Pesek seems at first thought to have suffered a lapse of mentality when he tied himself up for such a length of time. But he may not have been so dumb. Or perhaps he wrought better than he knew. Since the contract prevents him, as set forth, from turning boxer, it has done him a wonderful turn: it has saved him from defeat and disability, perhaps.

* * *

No Place for Wrestlers.

THE boxing game has nothing in it for the wrestler. Paul Berlenbach, the only one who succeeded materially, is a tragic example of what can happen. Paul gained a lot of money and lost his health and worse, it is said.

Pesek may think he's a fighter but he isn't. He's just a man who is finding that he isn't going anywhere in the mat game and wants to try something else.

The public also owes Packs something. He saved us from another ham heavyweight, of which we have all too many in these decadent days.

ST. LOUIS STARS WIN SHUTOUT VICTORY OVER THE CUBAN STARS, 9-0

The St. Louis Stars of the Negro National Baseball League scored a shutout victory in defeating the Cuban Stars in the opening game of a series yesterday at the Stars' Park. The score was 9 to 0.

J. Williams pitched a brilliant game for the Stars and was the leading hitter, collecting three hits in four trips to the plate including a double and a triple.

The second game of the series will be played this afternoon, starting at 3 o'clock.

WHITBREAD IS DARK HORSE IN DISTRICT GOLF

By Gerald Holland.

If the Manion-Wolff monopoly of the title is to be broken in the district tournament at Normandie next week, it is not unlikely that Elliott Whitbread, young Osage Country Club star, will do it.

Last year, Whitbread had a good season although he did not win a title. He came close several times. He was medalist and finalist in the State tournament at Kansas City, runnerup with Clarence Wolff in the St. Louis Open, and in the district tournament at the Country Club he advanced to the semifinal where he was defeated by Manion, the present champion, 2 and 1.

Since the departure of Eddie Held, "Cotton" Whitbread has been considered the longest driver in the district. Any weakness in his game has been with his irons, particularly the mashie-niblick. He has been giving more attention to his irons and if he succeeds in strengthening that phase of his game, Manion will have difficulty in retaining his title.

Promising Junior Talent.

Several promising junior golfers may offer stiff opposition. Herb Lorenz of Sunset who has won the junior tournament for the last three years has been playing well in practice. Bob Orthwein, Chester O'Brien, and Jerry Standford who was runnerup to Lorenz in the junior tournament last year are other promising youngsters.

It is fairly definitely established that Clarke Morse, the young Forest Park golfer who was barred as a professional, will not be permitted to compete. Clarence Wolff, secretary of the district association, has been informed by an official of the United States Golf Association that the case has not been considered because Morse has never made an application for reinstatement. The district body has decided to await the decision from national headquarters.

Wolff vs. Manion Feud.

Jimmy Manion and Clarence Wolff have been figuring in close finishes for the last seven years. Last year, Wolff lost to Manion in the final. Past winners of the title are: 1927, Jimmy Manion; 1926, Clarence Wolf; 1925, Jimmy Manion; 1924, Eddie Held; 1923, Jimmy Manion; 1922, Clarence Wolff; 1921, Dick Bockenkamp; 1920, Dick Bockenkamp; 1919, Clarence Wolff; 1918, Chris Kenney; 1917, Stuart Stickney; 1916, Roger Lord.

The Normandie course will be open to entrants for practice on Wednesday, Thursday and Friday, preceding the qualifying round on Saturday.

St. Clair Tourney, May 19-20.

The qualifying round of the spring invitation handicap tournament at St. Clair Country Club will be held May 19-20. The event will be one of the season's features at this club.

Bill Mertz, Southern Illinois champion, and his brother, Harvey, and A. C. Hall and John Yiesling, will form a quartet which will play today at the Franklin County Country Club, where the annual Southern Illinois golf tournament will be held June 5-9.

The Women's District Association will hold its weekly team play tomorrow at Woodlawn. The pairings follow: Algonquin vs. Triple A; Woodlawn vs. Normandie; Sunset vs. Riverview; North Hills vs. St. Clair, and Glen Echo vs. Midland.

A blind bogey tournament was held at Sunset yesterday. Prizes were awarded for scores between 70 and 80 with handicaps. The five winners were R. R. Clabaugh 77-5-72, George Dyer 87-15-72, J. T. Rombauer 99-25-74, A. E. Black 97-23-74, D. R. Thomas 84-10-74.

There were 135 players at Sunset yesterday. The 10 low scores of the day were: Clarence Wolff 75, R. R. Clabaugh 77, Sid LeGear 79, Carl Linn 81, D. H. Thomas 84, George Dyer 87, W. T. Mellow 88, J. T. Cabanne 88, Eberhard Anheuser 89, C. T. Lorenz 92.

Minor League Results, Standings

Results.

THREE-EYE LEAGUE.
Bloomington 5, Quincy 3.
Peoria 6, Danville 4.
Evansville 2, Decatur 0.
Terre Haute 10, Springfield 7 (ten innings).

SOUTHERN ASSOCIATION.
Atlanta 7, Nashville 6.
Birmingham 21, Chattanooga 15.
Memphis 2, Mobile 0.
Little Rock 10, New Orleans 4.

AMERICAN ASSOCIATION.
Toledo, 12; Columbus, 9.
Milwaukee, 9; Kansas City, 8.
Louisville, 7; Indianapolis, 1.
Minneapolis, 11; St. Paul, 5.

INTERNATIONAL LEAGUE.
Jersey City, 8-0; Toronto, 5-10.
Newark, 8; Montreal, 0.
Reading, 13; Buffalo, 6.
Baltimore, 15; Rochester, 9.

WESTERN LEAGUE.

WIDENER'S KOPEK WINS THE YOUTHFUL STAKE FOR 2-YEAR-OLD

LEUCITE, THE FAVORITE, IS THIRD; WINNER PAYS 20 TO 1

By the Associated Press.

JAMAICA, N. Y., May 12. — George D. Widener scored a double here today when his well bred colt Kopeck, ridden by Moon, won the Youthful Stakes, defeating a high-class field. He led from start to finish, gathered in $10,250 for his owners. Kopeck carried 122 pounds and ran the five furlongs in 1:01. The other Widener colt to win was Girard.

The Youthful Stakes, one of the richest of the Metropolitan Jockey Club book, drew out a good field, with the Rancocas' Leucite favorite, Holiday was a well played second choice. The winner paid 20 to 1. Kopeck, with a brilliant burst of speed, rushed into a long lead, held this advantage to the stretch, where he began to tire. However, he held on gamely to win by four lengths, from Holiday, which in turn took the place by a head from Leucite.

In one of the closest finishes seen here this spring, Fred Johnson's Brown Flash with V. Peterson up, scored by a nose in winning the Excelsior Handicap, a mile and a sixteenth. It was a gruelling drive all through the stretch and the result was in doubt right up to the finish. W. R. Coe's Herodian was second and Rancocas Stable's Grey Lag third. The race was worth $6200 and was second best on today's card.

Broom a Winning Rider.

Mrs. Louise Vasquez' silks were borne to victory in the first race, when Bramstar, with Moon up, was a handy winner over Agapanthus with Lord Broom third. Bramstar was quoted at 18 to 5. Agapanthus and Guineahen raced themselves into defeat in their mad attempt to kill each other off. Guineahen was the first to crack and then Agapanthus drew away, but the early effort told and he tired badly, when Bramstar came along with a rush to win by a length.

Gerard, 8 to 1, won the second, defeating the odds-on favorite, Nusakan. Poly took third. Jockey R. Workman, who rode Victorian to victory in the Preakness yesterday, rode the Tartar and the big crowd gave him a big hand when he paraded to the post. Workman doffed his cap. Nusakan rushed to the front and held to the final furlongs, where he began to stop. Gerard came fast, took the lead and won by four lengths.

The Rancocas Stable finally won a race, when Chantey romped away with the fifth, winning by three lengths over Campanella, with Sinculdado third.

Other Racing Results

At Aurora.

Weather clear; track fast.

FIRST RACE—Six furlongs:

Take a Chance (Cavens)	5.60	3.20	2.90
Rocaratone (Leyland)		3.60	3.30
Bank Jr. (Landolt)			8.20

Time: 1:18 1-5. Hole Card, Just Beau, Marydale, J. G. Denny, Go Foin, Monarchist, Flora Le Breton, Antonio, Levoy also ran.

SECOND RACE—Six furlongs:

Dolly (Seth (Deprema)	36.90	11.80	4.90
Wildrake (R. Jones)		5.10	3.40
Sandy Hatch (Ray)			2.60

Time, 1:12. Gold Mint, Sanction, Scoop, Chink, Caron also ran.

THIRD RACE—Six furlongs:

Honi Soit (Inzelone)	6.40	3.30	2.50
Aviator (Parmelee)		3.00	2.30
Consolidator (R. Jones)			2.60

Time, 1:12 3-5. Runolathe, Bunthorne and Herendeen also ran.

FOURTH RACE—Four and one-half furlongs:

Royal Ruby (Crees)	14.04	7.96	5.02
Peggy Lee (Mc-Cray)		19.82	9.56
Black Darling (R. Jones)			4.74

Time, 1:03 3-5. French Lane, Dave Jack Haskell, Lena M., Runmaid, Guy's Image, Eddie Lehmann and Peggy also ran. (Petsay lost rider.)

FIFTH RACE—One and one-sixteenth miles:

Devon (Finnerty)	3.94	2.72	2.36
Rip Rap (R. Jones)	6	3.38	2.64
Flora M. (Landolt)			2.72

Time, 1:43 4-5. Dan Burnham and Golden Mac also ran.

SIXTH RACE—Mile and 70 yards:

Alla Ray	9.10	5.40	4.10
Marengo (Brown)		10.04	5.46
Miss Chiniquy (W. Crees)			3.90

Time, 1:45. Oneda, Rovepitter, Miss Torch, Bill Seth and Fannie May also ran.

SEVENTH RACE—Mile and one-quarter:

By Gosh (Woolf)	4.92	4.26	3.52
Judge Early (Landolt)		5.22	4.10
The Orientalian (R. Jones)			6.40

Time, 2:06 2-5 (new track record) Star Falcon, Frevric Pieces of Eight, Blue Beans, Junior's Nurse, Open Hand also ran.

AURORA SCRATCHES.

First race—Mary Conners, Col. Fallon, Isoard, Monday Morning, Silver Queen, Broomoney. Second race—Broadmoor, Thanksgiving Time, Mint Toddy, Thistle Gold, Conquistador, The Badger, Ball Gee, Ali Baba, Voshell. Fourth race—Daisy Mint, Mazzie. Sixth race—Arabian, Seventh race—Lanoll, Captain Adams, Plain Dealer, Letter Six, Sporting Editor. Weather clear; track fast.

At Beulah Park.

Weather clear; track heavy.

FIRST RACE—Five and one-half furlongs:

Shining Light (Gleason)	16.20	9.60	5.60
Bonnethasett (Mahney)		7.40	4.60
ane Elizabeth (Mc-Cray)			6.00

Time, 1:10 1-5. Col. Thatcher, Targa of Hit, Lampward, Probate, Charge On, Ambulance and Corenne also ran.

SECOND RACE—Six furlongs:

Northern Star (Trenchard)	17.60	9.40	6.80
Pure Dee (Thrailkill)		11.60	7.00
Jof (Pevic)			4.90

Time, 1:17 1-5. Bullistproof, The Rove, Irresponsible, Boutonniere, Royal S., Nine Sixty and Liborio also ran.

THIRD RACE—Five and a half furlongs:

Sister Margie (O'Mally)	12.80	5.80	4.40
Jean Wood (Mally)		4.80	3.00
Calsona (Bonner)			4.40

Time, 1:11 1-5. Clear Star, Fast Wind, Miss Agnes, Pennyrile and Lady Yule also ran.

FOURTH RACE—Six furlongs:

Rosabella (Mar)	14.00	7.40	3.80
Steinway (Mally)		10.20	5.00
Disciple (Bonner)			3.60

Time, 1:16 4-5. Armeder, Becky Sue, Four Courts, Ropes End, Mulligan, Josie Marianna and Black Brush also ran.

FIFTH RACE—Mile and 70 yards:

Heap (Mally)	11.80	5.20	4.00
Pasoni (Williams)		4.80	3.80

CHURCHILL DOWNS CHARTS

Weather clear; track fast.

Special to the Post-Dispatch.

LOUISVILLE, Ky., May 12.—Following are the results of today's races:

FIRST RACE—$1500, claiming, 3-year-olds and up, three-quarters mile: Start good; won driving; place same. Went to post 2:02; at post 6 minutes. Winner, br. g., by Basil-Lamp Post. Trainer, W. F. Poison. Time, :23 4-5, :47 3-5, 1:13 1-5. Value to winners: $1150, $225, $125.

HORSE.	WT.	PP.	ST.	¼	½	¾	Str.	Fin.	Jockey.	Equivalent Odds to 1.
King Basil	122	1	5	8°	6nk	3nk	1h	1h	P.Chiavetta	8.30
Banter	118	11	2	5h	7°	4½	2nk	E. Pool		5.33
Scotland	118	8	5	6°	4½	2°	3n	W. Boganowski		5.16
Algol	114	7	4	2°	1½	1½	4°	C. Meyer		1.50
Florida Gold	113	1	4	4½	3°	3°	5°	L. McDermott		13.32
Runaway Princess	107	6	3	3°	3nk	6°	6°	S. Stretton		8.77
Rocksilde	118	9	9	7°	8°	7°	7°	J. Berry		27.85
Governor Pratt	116	10	6	9½	9½	9°	8°	W. Crump		25.28
*McComas	118	4	11	11	11	10°	9°	J. Heupel		48.48
*Amilcar	118	5	10	10°	10°	11	10°	D. Dubois		48.48
Martinique	118	3	7	1½	2°	8°	11	W. Garner		60.99

*Field.

King Basil moved up when straightened in the stretch and well handled, outstayed Banter. Latter showed fine effort and finished gamely. Scotland held on well during final drive. Algol seemed to have the race won when straightened in the stretch, but Moser began whipping him, causing the colt to shorten his stride, and he succumbed in final stride for third place. Florida Gold tired in the last furlong. Martinique quit badly.

Two-dollar mutuels paid: King Basil, win $18.64, place $9.72; show $8.36. Banter place $5.76; show, $4.44. Scotland, show, $6.30.

SECOND RACE, $1200, allowances, 2-year-old colts and geldings, four and one-half furlongs: Start good, won driving; place same. Went to post 2:30, at post 4 minutes. Winner, ch. c., by Epsom—Theughless. Trainer, F. P. Leveller. Time: :24, :48 1-5, :54 4-5. Value to winners, $900 first, $200 second, $100 third.

HORSE.	WT.	PP.	ST.	¼	½	¾	Str.	Fin.	Jockey.	Equivalent Odds to 1
*Disturb	116	2	2	2½	2°	1°	1°	W. Frank		16.25
Silver Dale	116	7	5	1h	1°	2nk	2nk	N. Huff		2.71
Roy	116	8	8	8°	5½	3°	3°	D. Froggatte		21.61
Greendale	116	11	8	6°	3°	4°	4°	J. Heupel		3.11
*Rufe McClain	116	12	10	6°	6°	5°	5°	W. Crump		16.23
Chicola	116	9	4	4°	9°	6°	6°	T. Murray		16.97
Yam Toy	116	6	7	7°	7°	7°	7°	J. R. Kelly		12.40
Bobbinalong	116	3	3	3°	4°	8°	8°	W. Garner		3.00
Country Boy	116	10	9	9½	8°	9°	9°	H. Richards		24.37
March Wind	116	4	13	14	10°	10°	10°	K. Horvath		119.48
*Light Hampson	116	4	12	10°	11°	11°	11°	C. Hunt		16.53
Dollaire	116	1	1	11½	12°	12°	12°	D. Connelly		353.60
*Golden Glint	116	13	11	12°	13°	13½	13°	L. McDermott		16.23
*Ping Pong	116	5	14	13°	14	14	14	W. Lilly		16.23

*Field.

Disturb raced close up to stretch, where he closed fast under strong handling and got up in final strides. Silver Dale began fast, raced wide entering stretch and but for swerving in final furlong probably would have won. Roy Moved up in stretch, but lack rush on stretch turn took and came again fast in the closing finish. Greendale raced into close pursuit with a big burst of ground, raced greenly in stretch. Rufe McClain showed improvement. Yam Toy went evenly. Bobbinalong tired, Country Boy was in close quarters to stretch. Ping Pong broke slowly.

$2 mutuels paid: Disturb, win $34.48, place $7.86, show $4.92; Silver Dale, place $6.30, show $4.30. Roy, show $10.20.

THIRD RACE—$1500, claiming, 3-year-olds and up, one and one-sixteenth miles. Start good, won driving; place same. Went to post 3:07. At post 1 minute. Winner, ch. g., by Sir John Johnson-Love Story. Trainer, R. L. Rogers. Time, :24 3-5, :49 1-5, 1:14 2-5, 1:39 4-5, 1:46 2-5. Value to winner $1350, second $225, third $125.

HORSE.	WT.	PP.	ST.	¼	½	¾	Str.	Fin.	Jockey.	Equivalent Odds to 1.
Patricia Marian	108	1	1	5°	2°	2½	2h	1°	F. Chiavetta	3.73
George De Mar	115	3	7	6½	4°	3h	3°	2½	J. Butwell	1.58
Stormy Port	109	7	4	1½	1h	1h	1nk	3°	T. Maguire	4.01
Profiteer	117	2	2	2°	3°	4°	4°	3°	W. Bowden	8.64
Billy Baughn	113	6	3	3°	5°	5°	5°	E. Pool		7.28
Dixie Prince	113	4	6	4°	6°	6°	6°	C. Clelland		31.34
Provost	105	5	5	8°	7°	7°	7°	D. Dubois		55.80

Patricia Marian, showing fine speed under good handling, moved up determinedly when reaching stretch and, saving ground and continuing gamely, just lasted. George De Mar suffered some interference at the start, raced far out of it for five furlongs and had to race steadily and would have won in the last stride. Stormy Port showed most early speed but tired in stretch. Profiteer came fast in last quarter. Billy Baughn was done after three-quarters. Others were done after half a mile.

$2 mutuels paid: Patricia Marian, win $9.40, place $4.48, show $3.20; George De Mar, place $3.46, show $2.48; Stormy Port, show $2.94.

FOURTH RACE—$1200, Bull Furze, Clark Hall Purse, three-year-olds, allowances, four and one-half furlongs: Start bad, won easily, place driving. Went to post 3:36, at post 5 minutes. Winner br c 2 by Ellengowan—Audit. Trainer, E. S. Mitchell. Time, :23 2-5, :48, :54 2-5. Value to winners, $900, $200, $100.

HORSE.	WT.	PP.	ST.	¼	½	¾	Str.	Fin.	Jockey.	Equivalent Odds to 1
Protection	113	1	1	1½	1½	1°	1°	C. Lang		7.44
Venieta M.	115	6	2	2°	2°	2°	2°	F. Chiavetta		2.80
Classy	106	3	3	3½	3°	3°	3°	N. Huff		18.53
Hiana	103	5	4	4°	4°	4°	4°	R. Russell		23.03
Woolorae	108	7	6	6°	7°	7°	5°	L. McDermott		8.05
Prince Pat	108	3	9	8°	8°	8°	6°	C. Yates		1.50
Allied Army	113	8	8	7°	6°	6°	7°	W. Garner		15.04
Mole Hill	107	8	8	9°	9°	9°	8°	J. Heupel		41.82
*Sir Retlaw	110	4	7	5°	5°	5°	9°	W. Liley		15.23

*Barnes and Kohn entry.

Protection began fast, showed fine speed, and, moving into good lead, held away throughout and won well in hand. Venetia M. showed good form, raced promisingly for entire trip but tired slightly near end. Classy raced well up entire trip and held on well. Hiana tired when reaching stretch. Prince Pat was always poorly placed and raced wide, closed good bid at end. Others were outrun.

$2 mutuels paid: Protection, win $9, and raced wide, closed good gap, but ti M., place $4.28, show $3.28; Classy, show $6.72.

(Chart of fifth race, the Clark Handicap, on first page this section.)

SIXTH RACE—$1700, 3-year-olds and up. Seelbach Hotel Handicap, three-fourths mile. Start good, won easily, place driving. Went to post at 4:46, at post 4 minutes. Winner, b. g., by Sweep On—Rosa Lee. Trainer, R. McGarvey. Time, :23 3-5, :47 2-5, 1:12 4-5. Value to winners, $1300, $250, $150.

HORSE.	WT.	PP.	ST.	¼	½	¾	Str.	Fin.	Jockey.	Equivalent Odds to 1.
Martie Flynn	107	4	3	3°	3°	2°	1°	K. Horvath		3.65
King Nadi	116	5	4	2°	1°	1°	2½	T. Murray		3.97
Don Diego	107	1	7	4½	4½	4½	3h	F. Chiavetta		3.12
Woodlore	110	6	8	8°	6½	6°	4°	E. Pool		35.84
Dark Phantom	107	2	5	5°	5°	3°	5°	W. Garner		10.48
Broad Axe	107	2	9	8°	8°	7°	6°	S. Stretton		30.40
Energy	112	8	1	1h	1h	8°	7°	C. Hunt		7.67
Color Sergeant	110	3	2	7°	9°	9°	8°	H. Richards		6.05
Round Trip	102	9	4	9	9	10	9°	D. Dubois		84.11

Martie Flynn moved up with a rush in the last quarter, but had to race wide came strong in stretch and drew away from King Nadi in last sixteenth. King Nadi, well up during entire trip, showed a good effort. Don Diego held on well during stretch drive and closed a good gap. Energy quit badly. Dark Phantom had no mishaps. Corgeant Sergeant was well beaten entire.

$2 mutuels paid—Martie Flynn, win $9.30, place $5.26, show $3.18. King Nadi, place $5.50, show $3.58. Don Diego, show $3.18.

SEVENTH RACE, $1200, claiming, 4-year-olds and up, one and one-eighth miles: Start good, won driving, place same. Went to post 5:22, at post one minute. Winner, b. g., by Hurry On-Pink Mist. Trainer, J. McPherson. Time, :24 4-5, :50, 1:15 3-5, 1:41, 1:54. Value to winners, $800 first, $200 second, $100 third.

HORSE.	WT.	PP.	ST.	¼	½	¾	Str.	Fin.	Jockey.	Equivalent Odds to 1
Corposant	116	7	7	5h	5°	3h	2°	1°	H. Richards	4.85
Loretta Brooks	112	3	3	3°	3°	2°	3°	W. Garner		7.75
Drone	113	1	1	8°	8°	8°	7°	R. Russell		3.97
Georgia Rose	110	8	6	6½	7°	7°	6½	F. Chiavetta		4.22
Stars and Stripes	113	6	8	7°	6°	6°	5°	S. Stretton		7.30
Peter Prim	105	5	5	4°	4°	4°	4°	D. Connelly		2.87
Advance II	110	5	2	2°	2°	5°	8°	D. Dubois		9.64
Policeman Day	112	4	4	1°	1°	1°	8°	E. Pool		8.51

Corposant well up during entire trip moved fast through stretch and under good handling obtained lead. Loretta Brooks, Latter well up from start to lead in stretch but had to race in close quarters during the last sixteenth. Drone came with a rush in the last furlong and was going gamely at the end. Georgia Rose was through the stretch. Policeman Day tired badly. Peter Prim was given a timid ride and could have been much closer with handling.

$2 mutuels paid: Corposant, win $11.70, place $6.74; show, $4.08. Loretta Brooks, place, $6.72; show, $4.62. Drone, show, $6.72.

CHURCHILL SCRATCHES.

1—Farce.
2—Herrick, The Doctor, Gold Ridge, Catlettsburg, Ulu Mexican, Jean Navelle, Vandal.
3—Reigh Glen.
5—Little Cub.
7—Uncle Park, Pride, Grand King, Sir Bill Thompson.
Weather clear; track fast.

Dynamo (Gleed) 4.80
Chesry Pie also ran.
a-Rancocas Stable entry.

FIFTH RACE—Five furlongs.

Chantry (E. Watters)	4-1	6-5	2-3
aCampanella (C. Rurtatharer)		1-4	out
Sin. Guidado (J. McCoy)			1-1

Time, :02. aChantry, Supawan, Dinny and Reohuin also ran. aW. J. Speirs entry.

SIXTH RACE—One mile and one-eighth:

Fairman (F. Catrone)	5-1	2-1	even
Mad Arthur (J. McGovern)		8-5	7-10
Hat Brush (P. Ratti)	5.00	2.80	2.60

Time, 1:54. Blockhead, Bright Step, Meteor, Tall Grass, Resourceful, Wampee, Dubric, Solo and Rickapoo also ran.

JAMAICA SCRATCHES.

1—Torpointer, Spectacular.
2—Leonard B, Northland, Night Mail, Stretcher, Hazard.
3—Sin Cuidado, Marteau, The Worker, Miss Tarcine.
5—John B, Mad Sketch.
6—King Jimmy, Sun Forward, Feu Cruse, Flying Squid.
Weather clear; track fast.

At Pimlico.

Weather clear; track fast.

FIRST RACE—One and one-half miles:

arley Corn (D. Byers)	4.10	3.20	2.60
ragon Deverru (Preeche)	13.00	9.40	3.80
Dibias (Crawford)		3.80	3.00

Time, 4:27 3-5. Jingle, Nomad, Vita, un, Skedaddle also ran. Skedaddle and Jamin fell. Nomad ran out.

SECOND RACE—Mile and 70 yards:

Frances Rock (P. McGinnis)	5.00	3.50	3.00
Jenny Dean (A. Bulcroft Jr.)		5.50	4.80
Jim Bridger (L. Jenner)			6.50

Time, 1:48. Sukey, Minister, Selfish, Highwayman, Fable, Ourieda and Linen King also ran. Scratched—Mr. Hoo Doo.

THIRD RACE—Mile and one-eighth:

Valentino (E. Barnes)	8.40	4.50	3.60
Miracle (A. Abel)		5.40	4.50
Club (J. C. Mergler)			4.60

Time, 1:36 1-5. Harry Beal, Kandust, Turquoise, Packrope and Bod Curl also ran.

FOURTH RACE—Six furlongs:

Corporal (J. C. Mergler)	11.90	5.00	3.40
Lassa (J. Craigmyle)		4.40	3.20
Greater (K. Barnes)			4.00

Time, 1:14 4-5. Candy Hoc, Rich Game, Evermore, Rundale and Cudgeler also ran.

FIFTH RACE—Mile and 70 yards:

Social Mug (C. Kummer)	4.00	2.70	2.30
Barbo (J. Callahan)		4.00	2.90
Noise (A. Robertson)			3.50

Time, 1:45 4-5. La Morte, Prompter and Willie K. also ran.

SIXTH RACE—Mile and one-sixteenth:

Canter (S. O'Dobbs)	8.40	4.40	3.50
*Sir Harry (L. Pichon)		8.50	4.40
Banton (J. Craigmyle)			6.50

Time, 1:48 1-5. Flippant, Buddy Baggy, Aucilla, Kentucky II, Mont Ferrat, J. Fred A. and Edisto also ran.

*Telegram Stable entry.

SEVENTH RACE—Mile and 70 yards:

Prescatar (J. C. Mergler)	10.80	5.20	4.40
Know Me Gnome (S. Paulmbo)		8.00	4.80
Dixie Smith (W. Crewe)			7.30

Time, 1:47 3-5. Red Spruce, Spanish Princess, Zuker, Nettie Sweep, Irish Lord, Suky, Delusive, Finisterre also ran.

PIMLICO SCRATCHES.

2—Gaffney, Rim, Red Scot.
3—Monte Mog.
4—Stephanus, Manuscript, Prompter.
5—Harry Carroll, Smokestack, Deposition.
Weather clear; track fast.

DOG RACE RESULTS

At Madison.

FIRST RACE—Three-sixteenths mile:

The Chucker	16.80	6.40	4.40
Good Brigade		3.20	2.80
Reliance			3.20

Time, :19 4-5. Sylvia Cannon, Hill, Buck's Guide and Rio Oline also ran. Scratched—Kent.

SECOND RACE—One-fourth mile:

Knocktoran Boy	3.40	2.60	2.80
Tor Danger		4.20	3.60
Satanic Grove			5.00

Time, :26 1-5. Teddy Steampacket, Noonday Sun, Rock and Rye and Bunglana Daylight also ran. Scratched—Sunrise.

THIRD RACE—Futurity:

Something Similar	8.20	6.40	4.00
Sadie Cohen		8.80	5.60
Hedge Fence			3.20

Time, :30. Cappawhite, Law and Order, Aristocrat, Island Glen, Garry Owen Jr. also ran.

FOURTH RACE—Five-sixteenths mile:

Cool Caress	4.40	3.40	3.00
Some Play		5.60	4.40
Mingh Muir			6.00

Bilker, Pamper, Live Wire, Gip the Blood and Some Tune also ran.

SIXTH RACE—Three-sixteenths mile:

Cantonwine	12.20	8.00	5.60
Neuville Cliff		10.80	4.60
Good Tune			4.60

Time, 21.1. Bee Martin, Jolly Islander, Full Dress, Katie and Cadrice also ran.

SEVENTH RACE—Three-quarter mile:

Chris Walker	11.60	5.40	7.80
Broad Education		3.20	3.00
Belle Jay			4.00

Glentriplock Irish Lad, Damon, Khaing, Gossip and Rural Gale also ran.

EIGHTH RACE—One-quarter mile:

Protrude	50.20	20.20	12.40
Princess Meadows		20.20	6.60
Dixie Boy			3.80

John Hill, Ar Bon, Beaumont Boy, High Spray and Deora also ran.

NINTH RACE—Three-sixteenths mile:

Blue Flame	4.40	2.20	2.20
Gleeful Glint		3.20	2.20
Tompee			2.40

Time, :20. Dutch Guard, Gioia Guide, Bendiga, Silver Buck, Red Toni also ran.

Paris Tryouts Held.

By the Associated Press.

PARIS, May 12.—The first tryouts for the French Olympic track and field team were held today with only one noteworthy performance—that of Vancon Newcomer, who covered the 800 meters in one minute 54 2-5 seconds. The tryouts will be continued tomorrow.

At Silver Heels.

FIRST RACE—Three-sixteenths mile:

Rosy Error	10.00	4.00	3.40
Missouri Bound		4.40	3.80
Lone Odds			6.20

SECOND RACE—Quarter mile:

Red Cross	7.80	5.00	4.00
Jack Tierney		5.20	5.60
Mischief Boy			5.20

Time, :21 3-5. "Honest Hebrew," Let Him Out, Flickers, Dreadful Girl also ran.

THIRD RACE—Three-sixteenths:

Ballyfifin	25.40	15.20	8.60
Stunned Hill		14.20	8.80
Cunning Witch			6.40

Threadine, Miss Sarasota, Kokomo Joe, Mad Monk, Mister Billy also ran.

FOURTH RACE—Quarter mile:

Lance Flight	5.00	3.80	3.40
Flashy Dick		8.60	6.40
Foot Loose			5.00

Ila Ha, Bobby Lock, Major Bee, Ballarch Favorite and Japanese Salmon also ran.

FIFTH RACE—Five-sixteenths:

Cool Caress	4.40	3.40	3.00
Some Play	5.60	4.40	
Mingh Muir			6.00

Bilker, Pamper, Live Wire, Gip the Blood and Some Tune also ran.

SIXTH RACE—Three-sixteenths mile:

Cantonwine	12.20	8.00	5.60
Neuville Cliff	10.80	4.60	
Good Tune			4.60

Time, 21.1. Bee Martin, Jolly Islander, Full Dress, Katie and Cadrice also ran.

SEVENTH RACE—Three-quarter mile:

Chris Walker	11.60	5.40	7.80
Broad Education		3.20	3.00
Belle Jay			4.00

Glentriplock Irish Lad, Damon, Khaing, Gossip and Rural Gale also ran.

EIGHTH RACE—One-quarter mile:

Protrude	50.20	20.20	12.40
Princess Meadows		20.20	6.60
Dixie Boy			3.80

John Hill, Ar Bon, Beaumont Boy, High Spray and Deora also ran.

NINTH RACE—Three-sixteenths mile:

Blue Flame	4.40	2.20	2.20
Gleeful Glint		3.20	2.20
Tompee			2.40

Time, :20. Dutch Guard, Gioia Guide, Bendiga, Silver Buck, Red Toni also ran.

Racing Entries

At Churchill Downs.

First race, $1200, claiming, 3-year-olds and up, six furlongs:

Blue Darter	118	Talesqua	118
Pollywog	110	Howard Lee	116
Pouter	118	Sport Trail	118
Miles Prior	118	Dr. Maxon	118
*Padonia	113	Thistle Boy	116
The Runt	118	*Seminola	105
Critic	110	*Cleora	100
Cross Play	105	Also eligible:	
Susan Rebecca	113	Nora D.	116

Second race, $1200, allowances, 2-year-olds fillies, maidens, four and one-half furlongs:

Make a Wish	116	Lady Gossip	116
aChatter Black	116	Also eligible:	
Caledonia	116	Mary Seth	116
Current	116	The Mime	116
Panchon	116	cChiz	116
cLittle Gyp	116	cEverblue	116
Exquisite	116	Rosa	116
Bostoro	116	Drama	116
Verde Vale	116	Accumulator	110
aSporting Lady	116	Restorative	110
Genie Crit	116	Downcast	118
Kitty Mullally	116	Fire Bin	110
Levity	116	Lady Partridge	105

aSteel & Strauss entry. bP. T. Chinn entry. cParkview entry.

Third race, $1000, claiming, 3-year-olds, one mile and one-sixteenth:

Isostacy	116	Otto	110
Quarter	116	Miss Go Shut	105
Kakie Doodles	115	Also eligible:	
Chatson	105	Penthoru	112
Lady Brown	109	Sweet Fairy	105
Southland Boy	110	Tangram	105
Sun Habuer	112	Cannon Club	110
Yarree	114	Stonator	112
Union Central	112	Spotlight	105
Grierside	112		

Fourth race, $1200, claiming, 2-year-olds, five and one-half furlongs:

Cyllene Maid	106	Mr. Worg	109
Aspin Lake	109	Col. Howard	109
Brigand	106	Florhasa	112
Carolyn Chappel	106	Fauna	109
Bobby Basil	109	Also eligible:	
Thunder Call	112	Empty Glass	109
Rolling	106	Mary Gay	109
Catlettsburg	109	Chola	109
Sunday	109	Well Turned	109
Bloomymide	109	St. Lucia	109
Golden Glint	109	Courier	112

Fifth race, $1800, allowances, the Mammoth Cave 3-year-olds, one mile and one-sixteenth:

Jack Higgins	118	aReigh Glen	109
Dodgem	109	Golden Rocket	109
Lawley	110	Colonel Shaw	109
aReigh Count	118		

aMrs. John Hertz and O. Lehman entry.

Sixth race, $1600, allowances, the Westpoint, 3-year-olds and up, seven furlongs:

Billy	107	Brayhant	105
Brilliant	117	Flattery	109
Alcol	114	Lady Fair	109
aLittle Gyp	109	Whiskarm	105
King Basil	114	Florian	114
Dark Eagle	114	Open Fair	105
Mine	112	Also eligible:	
Nick Cullop	105	aBarrara	107
Dowagiac	115		

aGoldstream Stud entry.

Seventh race, $1200, claiming, 3-year-olds and up, one mile and one-eighth:

Prince Charles	112	Vachelle	103
Mollie Myhill	108	The Hovel	108
Bill Hare	113	Benedict's Vow	113
Mid McGee	113	Also eligible:	
Fire Under	113	Ethel Lee	113
Valence	113	Jealous	108
Dr. Larrabee	106	Rocksilde	113
Super Hope	113	Thistle Boy	113
Fretwell	113	Georgie	113
		Queen of Sheba	108

*Apprentice allowance claimed.
Weather clear; track fast.

At Aurora.

First race—$800, claiming, 3-year-olds and up, five and one-half furlongs:

Bidder Curtis	110	Vigor Ally	110
Mr. Charlie	105	*Florence	
Dancing	108	Kranz	100
Al Garrett	112	*Ted Healey	110
Field Marshall	118	*Sheila Monk	110
First Mission	110	Chrysler	108
		Ella G	106

Also eligible:

*Bridgewater	113	*Brockway	105
*Dress Seth	99	Rum

R-OLDS

Racing Selections

At Churchill Downs.

By S. S. BROWN.

—Polly Woz, Pointer, Sport Trail.
—Bosphorus, Genie Crit, Kitty Mac.
—Penthoro, Chatson, Open Go Shot.
—Fioranassa, Thunder Call, Mary Gay.
—REIGH COUNT, Dodgeson, Lawler.
—Dowsacle, Alcol, Brilliant, Lawler.
—Rocklide, Benedict, Vow, Valnce.

By LOUISVILLE TIMES.

—Sport Trail, Pollywog, Seminola.
—Verdevale, Kitty Mullally, Genie Gal.
—PENTHORN, Chatsson, Isostacy.
—Thunder Call, Euonymous, Mary Gay.
—Reigh Count, Lawler, Col. Shaw.
—Dowazie, Little Cyn, Mitio.
—Queen of Sheba, Fire Under, Jealous.

At Jamaica.

By C. J. CONNORS.

—Poeticule, Effie Lass o' Gowrie.
—Itinerant, Jamie, Sallie's Hour.
—Cootie, Mart Malone, Prunes Boss.
—Black Curl, Skylight, Lace.
—SANKARI, Star Morn, My Son.
—Miss Onine, Omareen, Fatigue.

By LOUISVILLE TIMES.

—Poeticule, Skavar, Hope So.
—Mascara, High Field, Iron.
—Gowrie Miss Paradise, Carniverous.
—BLACK CURL, Ingrid, Skylight.
—Sandaki, File Maker, Vacation.
—Sport, Fatigue, Omareen.

At Aurora.

By J. L. DEMPSEY.

—Twenty One Sixty, Field Marshal.
—Garnet.
—Dark Angel, Twelve Sixty, Sky.
—Omardale, Otilla, Fuss.
—Stampdale, Senator Seth, Voshell.
—Wapanoca, Catesby, Jim Dahlman.
—Sandraz, French Lady, Colonel Cass.

—TOM BYRNE, Bill Seth, Jennifer.

By LOUISVILLE TIMES.

—Algarnet, Edgewater, Twenty-One.
—Dark Angel, Quin Chin, Sincerely.
—Omardale, Harmony, Volset.
—Conquistador, Senator Seth, Stamp.
—Bad Luck, Friday 13th, Fesrah.
—Sandraz, Bird Behaye, Annie Coush.
—Jennifer, Tommy Byrne, Quick Asset.

ADE AND SCHLITTER TO MEET IN SPECIAL AT SOUTH BROADWAY

Tommy Wade and Walter Schlitt-, leading rivals of Joe Ghnouly, stern A. A. U. bantam champ, have been matched for an er-club special on Thursd ht's program of amateur box bouts at the South Broadway C., according to Matchmaker lie Miller.

Wade, a youngster, surprised fis followers when he fought his to the final of the annual tern District championships, ng to Ghnouly by a slender gin. He is a member of the Hundred and Thirty-Eighth ntry boxing team.

Schlittler, who fights under the rs of the South Broadway has chalked up four succe victories, knocking out three is opponents.

other special attraction will together Carmen Durso of Clori Olmpian A. C., and Vic udlowski of the South Broad club, in a flyweight match.

rney officials plan to arrange r three more specials. They ttempting to sign Clyde Tayelleville lightweight, to meet e Wood of the Motorbus club, a featherweight opponent is for Jack Wilson of the Infantry, and a heavyweight John Schwake of the South way A. C.

open events have attracted rants.

...ES FOR QUINCY ...ELAYS CLOSE MAY 2

...o the Post-Dispatch.
...CY, Ill., May 12.—With 21 ...hools already entered in the ...relays, to be held here May ...e still time for entrants ...lled before the entry lists ...closed on May 21.

...elays, established several ...o by Coach Watson, who is ...r Olympic star, now rank ... the leading high school ...d field events and draws ...number of entries from ...nd nearby states.

AMUSEMENTS

...EBALL TODAY ...ORTSMAN'S PARK

...inals vs. Boston

STARTS AT 3 O'CLOCK

Today's Game on Sale at ...ox Office at 9 O'Clock.

...HEEL ...LUB ...dway

...s
...ce Course
...Mud—
...t Sunday
...or Shine
...ght.
...n Free
...orth to
...to Track
...way

...OOSEVELT, HELD TO TWO HITS, BY SCHACKLIN, BEATEN BY SOLDAN

...VELAND HIGH ...EATS CENTRAL ...N 10 INNINGS ...Y 5 TO 3 SCORE

...e best pitching performance of ...blic high school league sea- ...was turned in yesterday by ...lin, Soldan southpaw, who ...Roosevelt to two hits as his ...pounded three of the Rough ...y hurlers for 17 hits and an ...victory. In the first game of ...doubleheader at the stadium, ...and beat Central, 5 to 3, in ...nings.

...cklin walked three men in ...nings and although he struck ...y four men, he was never in ...y after the first inning when ...le doubled to score Heitz ...had walked.

...ree Roosevelt pitchers proved ...ective and Shacklin was work- ...with a good lead throughout. ...usselle, Roosevelt's all-around ...e, started on the hill but was ...ced him with no better effect. ...ly started the fifth and fin- ...d the game but was hit freely.

Soldan Scores Early.

...oldan began its scoring in the ...d inning with three runs and ...d in every subsequent inning ...the sixth and seventh. The ...y was adequate revenge for ...drubbing at the hands of the ...Riders earlier in the season. ...aughlin, third baseman, fig- ...prominently in the Cleveland ...y over Central. In the first ...he doubled to score Jacobs ...Thompson and after Central ...ed up the count, he drove in ...aning run in the tenth inning ...a single after two men were ...ed scored himself on Coving- ...hit to clinch the victory.

Errors Help Cleveland.

...Nest, who replaced Corneli, ...arting Cleveland pitcher, in ...t inning after the latter had ...three men to fill the bases, ...n good form until the sev- ...when he allowed the three ...that enabled Central to tie the ...Central went into the lead ...eighth but errors by Bass- ...and Cunningham helped ...land to tie up the count again ...sent the game into extra in- ...

CLEVELAND.

	AB.	R.	H.	O.	A.	E.
...2b	4	1	0	13		
...2f	3	1	0	1		
...shlin 3b.	5	1	2	3	3	
...p	0	0	0	0	4	
...p	0	0	0	0	0	
...p	0	1	0	0	0	
...f	5	0	1	2	0	
...f	3	0	0	2	0	
...f	4	0	0	2	1	
...f	4	0	1	0	0	
...ber c	4	1	2	10	2	
...rst	4	1	1	1	0	
...rt	4	0	1	0	0	
...b	3	0	1	8	0	
...n	3	0	0	1	2	
	36	5	9	30	12	

	1	2	3	4	5	6	7	8	9
...ss-1b	0	0	0	0	0	0	0	0	0
...shlin 2b	0	0	0	0	0	0	0	0	0
...2f	0	0	0	0	0	0	0	0	0
...ber c	0	0	0	0	0	0	0	0	0
...rst	0	0	0	0	0	0	0	0	0
...b	0	0	0	0	0	0	0	0	0
...n	0	0	0	0	0	0	0	0	0
	0	0	0	0	0	0	0	0	0

...Batted for Vance in ninth inning. ...Batted for Grenier in eighth inning. ...Batted for Hoehn in ninth inning. ...Batted for Hafer in eighth inning. ...Batted for Hafer in ninth inning. ...Batted for Guessfeld in 9th inning. ...Batted for Frey in seventh inning. ...Batted for Hennon in eighth inning. ...Batted for Krauss in fifth inning. ...Batted for Linke in 9th inning. ...Batted for Miller in fourth inning. ...Batted for Vance in ninth inning. ...Batted for Collins in eighth inning. ...Batted for Harshany in eighth inning. ...Batted for Kelly in eighth inning. ...Ran for Harris in ninth inning. ...Batted for Bockman in 9th inning. ...Batted for Hucker in seventh inning. ...Batted for Toler in ninth inning. ...Batted for Fisher in eighth inning. ...Batted for Kelly in eighth inning. ...Batted for Diglovanni in fifth inning. ...Batted for Hafer in ninth inning. ...Batted for Faulkner in eighth inning. ...Batted for Hafer in eighth inning. ...Batted for Hafer in nin

JUNIOR EMPLOYED BOYS LEAGUE PITCHER HURLS A ONE-HIT CONTES

OTHER GOOD EXHIBITIONS ON MOUND MARK MUNY PROGRAM

The outstanding pitching performance in the Municipal Baseball Association yesterday afternoon was turned in by Gossrau, pitcher for [illegible] in the Junior Employed Boys' League, who allowed the Western Union nine only one hit, winning, 3 to 1.

Another good twirling exhibition was turned in by Sekyra and Putka, Allen Junior pitchers. They held the Optimists to two hits, and the Allen Juniors won, 13 to 1. The teams are in the South Side Employed Boys' League.

With the various divisions in the third week of play, some teams already are pulling away in the league races.

The strong Geitz team is one of these aggregations. The Geitz nine, by beating the Mohawks, 5 to 1, kept their slate clean with three victories and no defeats. Spilka, pitcher for the Geitz's, had a large share in the winning, holding the losers to three hits.

Canadian Runner Wins Marathon

By the Associated Press.

DETROIT, May 12. — Francis Hughes, 37-year-old veteran of the Hamilton, Ont., Olympic club, won the annual Motor City marathon here this afternoon ,covering the 26 miles and 285 yards in 2 hours, 58 minutes and 20 seconds.

The race was an official American Olympic tryout.

Alger Strom, Detroit runner, whose time was 2h 59m, was second.

Vic Glance, Detroit, who paced the field of 40 entrants through most of the race, weakened in the last few miles and jogged in third, 15 minutes behind the two leaders. Ben West, Cincinnati, O., finished fourth, and Frank Zuna of New York, winner of last year's marathon and a member of the 1924 American Olympic team, came in fifth. He was favored to win today.

LES MARRINER SOUGHT AS RIVAL FOR KNOST

Four well known heavyweight boxers are under consideration by Matchmaker Jack Tippett in his efforts to obtain a suitable opponent for Dave Knost, former National A. A. U. junior titleholder, for one of the 10-round features of the New Coliseum card, May 22.

Les Marriner, the Illini University student, who has chalked up a string of 13 knockouts in 14 fights; Jim St. Clair of San Antonio, Tex.; Jack Clifford of St. Paul, Minn.; and Dick Mantell of Minneapolis, comprise the list of possibilities.

Tippett has signed Tommy O'Loughlin, Illinois featherweight, and Irish Kennedy, a welterweight, for other matches. Tippett plans to send O'Laughlin against Paul Steadman. Clarence "Kid" Shaulters of Scott Field, will probably draw the assignment with Kennedy.

Jack Renault, the Canadian heavyweight, who will appear in the main event of the New Coliseum show, is expected to report here Tuesday or Wednesday to finish his training.

Week's Grade School Baseball Schedule

Group A.

May 14th—Lyons vs. Woodward, Carondelet No. 1; Carondelet vs. Mount Pleasant, Carondelet No. 3; Gardenville vs. Scruggs, Carondelet No. 2.

Group B.

May 17—Shenandoah vs. Fanning, Tower Grove No. 1; Froebel vs. Monroe, Tower Grove No. 2; Shaw vs. Meramec, Tower Grove No. 4.

Group C.

May 14—Mason vs. Shepard, Tower Grove No. 1; Grant vs. Madison, Tower Grove No 2; Kennard vs. Oak Hill, Tower Grove No. 4.

Group D.

May 16—Lindenwood vs. Rock Spring, Tower Grove No. 2; Adams vs. Marquette, Tower Grove No. 1; Mullanphy vs. Wyman, Tower Grove No. 4.

Group E.

May 15—Wilkinson vs. Stix, Forest Park No. 12; Dewey vs. Gratiot, Forest Park No. 10; Rog vs. Field, Forest Park No. 11.

May 17—Baden vs. Harrison, O'Fallon No. 2; Lowell vs. Bryan Hill, O'Fallon No. 3; Walnut Park, bye.

Group H.

May 14—Arlington vs. Hempstead, Sherman Park No. 1; Benton vs. Cupples, Forest Park No. 9. May 16—Laclede vs. Mark Twain, Sherman Park No. 1.

COLORED SCHOOLS.

May 15—Bannecker vs. Waring, Forest Park No. 22; Lincoln vs. Simmons, Forest Park No. 23.

May 17—Wheatley vs. West Belle, Forest Park No. 23.

Last Week's Results.

GROUP A.

Scruggs 3, Mount Pleasant 0.
Woodward 9, Gardenville 7.
Lyon 4, Carondelet 0.

Group B.

Monroe 6, Shaw 2.
Fanning 11, Meramec 2.
Shenandoah 9, Froebel 8.

Group C.

Oak Hill 10, Madison 8.
Leonard 30, Shepard 11.
Mason 18, Grant 7.

Group D.

Marquette 21, Wyman 4.
Mullanphy 10, Rock Spring 9.
Adams 13, Lindenwood 7.

Group E.

Field 12, Stix 6.
Dewey 4, Wilkinson 3.
Roe 21, Gratiot 3.

Group F.

Webster 11, Ashland 9.
Riddick 18, Amog 12.

Group G.

Lowell 6, Baden 5.
Walnut Park 13, Bryan Hill 2.
Harrison, bye.

Group H.

Laclede 21, Cupples 3.
Mark Twain 10, Hempstead 7.
Benton 4, Arlington 1.
Laclede 9, Hempstead 7.

COLORED SCHOOLS.

Waring 12, Lincoln 3.
Simmons 17, Bannecker 7.
Wheatley 14, Crow 12.
L'Ouverture 11, West Belle 10.

OTHER MUNICIPAL BOX SCORES

International Shoe.

GLASGOW 8, BROADWAY 3.

BROADWAY.	AB.	R.	H.	E.	GLASGOW.	AB.	R.	H.	E.
Daust 3b	4	0	1	2	Kronenberger rf	5	1	1	0
Burke 2b	4	0	1	0	O'Shea cf	5	2	1	0
Schnell lf	3	0	0	1	Bushmir lf	4	1	2	0
Roach cf	3	0	0	0	Ennen'h 3b	5	1	2	1
Wholsteiler ss	3	1	0	0	Kemper 1b	2	1	1	1
Aron 1b-p	3	0	0	1	Barth ss	3	1	1	1
Marshall rf	2	0	1	0	Tinker 2b	3	0	1	1
Allen c	2	0	0	1	Walsh c	4	0	1	0
Lindhorst p	0	0	0	0	Labe p	4	0	0	0
*Lehrm'n c	1	1	0	0					
Thomas 1b	1	0	0	1					
**Pelch	1	0	0	0					
Totals	28	3	3	7	Totals	36	8	9	4

*Batted for Lindhorst in eighth inning.
Batted for Marshall in ninth inning.

Innings—	1	2	3	4	5	6	7	8	9
Broadway	0	0	1	0	0	0	0	2	0
Glasgow	0	1	1	0	4	0	1	1	0

Two-base hits—Kemper, O'Shea, Barth. Sacrifice hits—Schnell, Kemper (2). Sacrifice flies—Barth, Schnell. Roach. Stolen bases—Kronenberger, Burke, Ennenbach. Wild pitcher—Babe Lindhorst. Hit by pitched ball—By Babe, Wholsteiler. Marshall. Bases on balls—Off Babe, 1; off Lindhorst, 2. Struck out—By Babe, 4. Pitching record—Off Babe, 3 hits, 3 runs in 9 innings; off Lindhorst, 9 hits, 7 runs in 7 innings; off Arrison, no hits, 1 run in 1 inning. Left on bases—Glasgow 8, Broadway 5. Time of game—2h. Umpire—Courtney. Scorer—McDonnell.

HICKORY 8, MULLANPHY 4.

MULLANEHY.	AB.	R.	H.	E.	HICKORY.	AB.	R.	H.	E.
Haskins cf	4	1	2	0	Singer 2b	3	2	1	0
Edmonds rf	4	0	0	0	Harris lf	4	1	3	0
Json ss-f	2	1	1	3	Lueders 1b	4	0	1	0
Willm lf-ss	4	0	0	1	Moore ss	3	1	0	1
Bera 2b-2b	4	0	2	1	Kuehne rf	3	2	1	0
Chapm'n ss	3	0	1	1	Snell cf	4	1	2	0
Baltzer 2b	1	0	0	0	Hall 3b	4	0	0	2
Bangert c	3	0	1	0	Nichols p	3	0	1	0
Lohm'r 1b	3	1	0	0	Adams p	1	1	0	0
Dietrich p	3	0	0	0					
Totals	32	4	6	9	Totals	34	8	9	3

Innings—	1	2	3	4	5	6	7	8	9
Mullanphy	0	3	0	1	0	0	0	0	4
Hickory	1	0	2	2	2	1	0	0	*—8

Two-base hits—Harkins, Johnson, Bangert, Haskins, Lueders. Three-base hits—Bangert. Sacrifice hits—Dietrich, Harris. Lueders. Stolen bases—Singer, Lueders, Hall, Adams, Johnson, Bangert. Double plays—Johnson to Bera. Passed balls—Nichols, 1; Bangert, 1. Hit by pitched ball—By Adams (Johnson); by Dietrich (Bera); Base on balls—Off Adams, 4; off Dietrich, 4. Struck out—By Adams, 16; by Dietrich, 8; by Ludhorse, 3. Pitching record—Off Adams, 6 hits 4 runs in 9 innings; off Dietrich, 9 hits 8 runs in 8 innings. Left on bases—Mullanphy, 7; Hickory, 8. Time—2h. 12m. Umpire—Andie. Scorer—C. P. Schoemaker.

PETERS 13, CHEROKEE 2.

CHEROKEE IND.	AB.	R.	H.	E.	PETERS BR.	AB.	R.	H.	E.
White cf	4	0	2	1	Ehardt 3b	5	2	2	0
Barry 3b	4	0	0	0	Lesmann ss	5	0	1	2
Gentry ss	4	1	1	0	O'Rourke rf	5	2	4	0
Sexton 2b	4	1	1	2	Cozzoni c	5	1	1	0
Geis'rt lf	4	0	0	0	Klund 1b	4	2	2	0
Weber 1b	4	0	0	0	Hoetker lf	5	2	1	0
Checkert rf	3	0	1	0	Wsling cf	5	2	3	0
Engert c	3	0	0	1	Cb'rg 2b	5	0	1	0
Albaugh p	1	0	0	0	Suntrup p	5	1	1	0
Totals	33	2	5	5	Totals	45	13	18	5

Innings—	1	2	3	4	5	6	7	8	9—T.
Cherokee Ind	0	0	0	2	0	0	0	0	0—2
Peters Bros.	2	1	3	0	0	2	1	4	x—13

Two-base hit—O'Rourke. Three-base hit—Schaumberg. Home runs—Sexton, Klund. Stolen bases—Ehardt, Suntrup, Cozzoni (2), Klund (2), Weber. Runs driven in—O'Rourke 2, Klund 3, Schaumberg 3, Sexton 2, Lesman, Ehardt, Suntrup. Double plays—Klund to Lessmann to Klund; Klund to Yessman to Cozzoni, Wessling to Suntrup to Cozzoni. Passed balls—Engert 2. Bases on balls—Off Weil 1, off Suntrup 2. Struck out—By Suntrup 5, by Weil 3. Hit by pitched ball—By Weil, Albaugh. Pitching record—Off Weil 15 hits 9 runs in 7 innings; off Albaugh 3 hits 4 runs in 1 inning. Losing pitcher—Weil. Left on bases—Cherokee 6, Peters 9. Time—2h. Umpire—Blankenmeier. Scorer—Banzhof.

Bell Employes.

NO. 6 CHAPTER 15; NO. 2 CHAPTER 8.

CHAPTER 15.	AB.	R.	H.	E.	CHAPTER 6.	AB.	R.	H.	E.
Haumer ss	5	1	1	1	Eadens rf	3	2	2	0
Gliaud rf	4	2	1	0	Burton 2b	6	3	3	1
Lesser 3b	4	2	2	0	Thust ss	5	1	2	2
Bdzin lf	5	1	0	0	Mueller 3b	5	0	1	0
Clerc 2b	5	0	2	0	Bl'well 2b	5	0	1	2
Welshans cf	4	0	0	0	Kelley 1b	3	1	0	0
Zurhleide c	3	1	0	1	Moore cf	4	0	1	0
Stinson cf	2	0	1	0	Fahey c	2	1	0	0
Wilson p	4	1	0	0	Burns p	3	1	2	0
*Reznick cf	2	0	1	0	S'bert p	1	0	0	0
					**Wilder c	0	0	0	0
Totals	38	8	8	4	Totals	45	15	18	7

*Batted for Stinson in fourth inning.
†Batted for Fahey in fourth inning.
**Ran for Whitholder in ninth inning.

Innings—	1	2	3	4	5	6	7	8	9—T
Chapter 15	0	0	3	1	0	0	0	1	3—8
Chapter 6	1	2	0	1	4	1	4	2	x—15

Two-base hits—Smith, Burns. Three-base hits—Burton, Stolen bases—Kelly (2), Moore (2), Zurhleide (2), Burns, Leteer (2), Clers, Welsham. Base on balls—Off Hutchison 4, off Burns 1. Struck out—By Hutchison 7, by Burns 3. Time—1h 30m. Umpire—Kelly.

NO. 3 CHAPTER 24; NO. 1 CHAPTER 1.

CHAPTER NO. 3.	AB.	R.	H.	E.	CHAPTER NO. 1.	AB.	R.	H.	E.
Walsh ss	5	2	3	4	B'nett cf	2	0	0	0
Leonard 1b	5	4	3	0	Duffy cf	2	0	0	0
Smeier cf	5	3	3	0	Khamp 2b	4	0	0	0
Lahay 3b	5	4	4	0	Will ss	4	0	1	1
Bauer lf	4	2	2	0	Kaag 1b	3	0	0	0
Roster lf	1	0	0	0	Seizler 2b	3	0	0	0
Seiker 2b	3	2	1	0	Gammer lf	1	0	0	0
Bivens rf	5	1	2	0	Wedburg rf	3	0	1	0
Enger c	4	1	1	0	Wharton rf	3	0	1	0
Garrison p	4	1	1	0	Vernall p	3	0	1	1
					Wilson c	3	0	0	0
					Cugham p	1	0	0	0
Totals	41	24	23	1	Totals	29	1	4	4

Game called at end of seventh.

Innings—	1	2	3	4	5	6	7
Chapter 1	0	0	0	0	0	0	0—0
Chapter 3	4	0	2	5	2	7	4—24

Group B.

May 17—Shenandoah vs. Fanning, Tower Grove No. 1; Froebel vs. Monroe, Tower Grove No. 2; Shaw vs. Meramec, Tower Grove No. 4.

Group C.

May 14—Mason vs. Shepard, Tower Grove No. 1; Grant vs. Madison, Tower Grove No 2; Kennard vs. Oak Hill, Tower Grove No. 4.

Junior Employed Boys.

NAPS 28; COMMERCE 0.

NAPS BUDDIES.	AB.	R.	H.	E.	BR. of COMM.	AB.	R.	H.	E.
Highaus lf	6	5	6	0	Kung 3b	3	0	1	1
Riggins, 1b	6	3	3	0	Lutz ss	3	0	0	0
Vollmer 2b	6	3	2	0	Philpak cf	3	0	0	0
Sokol cf	6	4	4	0	Riedel 1b-p	3	0	0	2
Hummel c	5	4	3	0	McCarthy				
Doedl lf	3	0	0	0	p-lb	3	0	0	0
Kraus 3b	1	2	0	1	Emeir 2b	3	0	0	0
Br'fogle ss	5	3	2	0	Durwo lf	3	0	0	0
Bolimer 1b	5	3	2	0	Roide rf	2	0	0	0
Singer p	4	3	2	0	Tate c	2	0	0	2
Totals	46	28	24	1	Totals	23	0	3	8

Innings—	1	2	3	4	5	6	7
Nati. Bk. of Commerce	0	0	0	0	0	0	0—0
NAPS	5	4	2	4	3	10	x—28

Two-base hits—Hemminghaus, Sokol, Hummel, Lewyloger, Singer, Sokol. Stolen bases—Higgins 3, Vollmer 2, Sokol 2, Hummel 5, Kraus 2, Brefogle 1, Vining 1. Double plays—Singer to Vollmer to Kraus. Passed balls—Tate. Bases on balls—Off Singer 1, off McCarthy 4, off Reidel 2. Struck out—By Singer 14, by McCarthy 3, by Reidel 6. Pitching record—Off McCarthy 23 hits 23 runs in 5 2-3 innings; off Reidel 1 hit 5 runs in 1-3 inning. Left on bases—Naps 4, N. B. C. 3. Time—2 hours. Umpire—Treshears.

EDEN 3; WESTERN 1.

EDEN M. E.	AB.	R.	H.	E.	WESTERN UNION	AB.	R.	H.	E.
Z'mshi ss	3	0	0	0	Monski cf	2	1	0	0
Tinen 2b	3	0	0	0	Mority lf	3	0	0	0
M. Mur- phy 3b	3	0	0	0	Sutgs 3b	3	0	0	0
phy cf	3	0	0	0	Hays p	3	0	0	0
Meitz 1b	3	0	0	0	Roche ss	3	0	0	0
Fay lf	3	1	2	0	Ray cf	3	0	0	0
Keefe c	3	1	1	0	Nolan 1b	3	0	0	0
T. Mur- phy 2b	3	0	0	0	Schiber c	3	0	0	0
Heeke rf	2	1	0	0	Dunlap 2b	3	0	0	0
Gosseau p	1	0	1	0	Totals	25	1	1	0
Totals	24	3	4	0					

Innings—	1	2	3	4	5	6	7
Western	0	0	0	0	0	0	0—1
Eden	0	0	3	0	0	0	x—3

Two-base hit—Stiles. Three-base hit—Fay. Double plays—Murphy to Tinnery to Meitz. Base on balls—Off Gossrau 4, off Hayes 1. Struck out—By Gossrau 6, by Hayes 2. Pitching record—Off Gossrau, 1 hit, 1 run in 7 innings; off Hays, 3 hits, 3 runs in 6 innings. Time—1:10. Umpire—Breshears.

KINGDOM 12; WESLEY 3.

KINGDOM.	AB.	R.	H.	E.	WESLEY.	AB.	R.	H.	E.
Jerrold lf	1	0	0	1	Shoeder 2b	4	0	1	1
Joyner, 3b-p	3	0	0	2	Zweifel cf	3	1	1	0
Sc'ling ss	3	0	0	2	Shofer ss	4	1	0	0
Perry lf	4	2	2	0	Bird c	3	0	0	0
Cardoni 2b	2	1	1	1	Snelson 3b	4	0	1	0
Marick c	3	1	1	0	Herbst 1b	4	0	1	0
L. Gilry cf	2	0	0	0	Hunt lb	4	1	1	0
Eckson rf	2	0	0	0	Misner p	1	0	0	0
Altman	1	0	0	0	Hammond	1	0	0	0
					Lynch	1	0	0	0
Totals	23	3	4	7	Totals	29	3	5	1

Innings—	1	2	3	4	5	6
Wesley House	0	0	0	0	0	1—3
Kingdom House	3	0	0	2	4	3—12

Two-base hits—Hunt, Cardoni. Three-base hit—Marick. Bases on balls—Off Kestner, 5; off Joyner, 6; off Munk, 4. Struck out—By Munk, 8; by Systers, 4; by Joyner, 4. Pitching record—Off Systers, 4 hits 5 runs in 4 innings; off Joyner, 1 hit 7 runs in 2 innings; off Murfeenheimer, 4 hits 3 runs in 6 innings. Umpires—L. O. Iselin.

Missouri Pacific.

FREIGHT ACCOUNTS, 11; BOOSTERS, 6.

FREIGHT ACCTS.	AB.	R.	H.	E.	BOOSTERS.	AB.	R.	H.	E.
Fink lf	4	3	2	0	Lynch cf	4	3	2	0
Reed ss	4	2	2	0	Adams ss	2	0	0	1
Gockel 2b	6	1	3	0	Sexris 2b	4	0	1	0
Bates c	6	0	1	0	Dillon 1b	4	1	2	0
Kidal cf	4	1	1	0	Groth c	3	1	0	0
Keogne 2b	4	2	1	0	Schaum lf	3	0	0	0
Piffner 1b	5	3	4	0	Wells rf	4	0	1	0
Koenig rf	3	1	2	0	Stroeder 2b	4	0	0	2
Kelly p	3	2	1	0	Fluger 3b	4	0	0	0
Pabst rf	2	0	0	0	McCann rf	2	0	0	0
					H'cock ss	2	0	0	0
Totals	43	14	16	0	Totals	34	6	7	4

Innings—	1	2	3	4	5	6	7	8	9
Freight Acct.	0	4	2	3	0	1	1	3	—14
Boosters	1	0	0	0	0	3	2	0	—6

Two-base hits—Wells, Piffner. Home runs—Lynch, Reed, Fink, Kelly. Stolen bases—Piffner, Reed (2), Swartz. Sacrifice flies—Lynch. Stolen bases—Fink (2), Gockel, Bates, Dillon (2), Groth (2). Passed balls—Groth (2). Base on balls—Off Fehringer, 4 off Gallegher, 2. Struck out—By Fehringer, 6; by Gallagher, 12. Winning pitcher—Gallagher. Losing pitcher—Fehringer. Umpires—Kemper, Scorer—Zierott. Time—2h. Boosters, 4. Time of game—1h. 10m. Umpire—Kemper. Scorer—Zierott.

ENGINEERS, 12; GENERAL ACCOUNTS, 6.

ENGINEERS.	AB.	R.	H.	E.	GEN. ACCOUNTS.	AB.	R.	H.	E.
Mayer ss	5	0	0	0	Renner 2b	4	0	0	0
Gilbeth 3b	5	1	2	0	V.D'ce cf	4	0	0	0
Stander 2b	4	1	1	0	Lehr ss	4	1	1	0
Stuckel lb	5	1	2	0	Eaker rf	4	1	1	0
Coats lf	5	2	2	0	Niel 1b	4	0	1	0
Lueke 2b	3	2	0	0	Robson 3b	4	0	1	1
Davis c	4	2	2	0	Lopez c	4	0	1	0
Jackson cf	3	1	2	0	Ryser lf	4	0	0	0
Hoyt p	3	0	0	0	Ethal p	3	0	0	0
Mc'ss rf	4	0	0	0	Wilder rf	1	0	0	0
DeMoss rf	0	1	0	0	Wessling rf	0	0	0	0
Totals	36	12	14	1	Totals	35	3	7	1

Innings	1	2	3	4	5	6	7	8	9
Engineers	1	1	0	5	1	0	1	3	—12
Gen. Accounts	1	0	0	1	0	3	0	0	—6

Two-base hit—Stuckel. Home run—Eisenbath. Sacrifice hit—Dieknelte. Sacrifice flies—Mayer, Dieknelte. Stolen bases—Stander, Stuckel, Dieknelte, De Moss. Bases on balls—Off Pape, off Blumenthal 0. Struck out—By Pape 8, by Frain 1, by Blumenthal 5. Winning pitcher—Pape. Left on bases—Engineers 9, Gen. Accounts 9. Time—3h. Umpire—Ecoff. Scorer—Green.

Junior Evangelical.

PILGRIM 8, ST. PETERS 6.

ST. PETERS.	AB.	R.	H.	E.	PILGRIM.	AB.	R.	H.	E.
Pohl 2b	3	0	1	0	Strasninger 3b	4	1	1	1
Hadley 3b	3	0	1	1	Mueller 2b	4	1	1	1
Halse ss	3	1	1	0	Bollenger ss	4	1	1	0
Sicker 1b	4	1	0	0	Wittrk 1b	4	1	1	1
G. Gruenewald c	4	0	0	0	Feldm'n rf	4	0	1	0
Menges lf	4	0	0	0	Schultz cf	4	0	1	0
Brahoff rf	4	1	0	1	Miessler lf	4	1	1	0
Johnson c	3	0	2	0	Kettler c	4	0	1	0
D. Gruenewald p	4	0	0	0	Quast p	3	0	0	0
Totals	32	3	6	2	Totals	35	8	12	6

Innings—	1	2	3	4	5	6	7—
St. Peters	1	0	3	1	1	0	0—6
Pilgrim	0	2	3	1	0	1	x—8

Two-base hits—Misseler, Kettler. Three-base hits—Bollenville, Kettler. Stolen bases—Pohl, 2; Grueneald (1), Hadley, 2; Strasninger (2), Borghoff (2), Mueller, Wittrack, Kettler. Wild pitches—Grueneald (2), Quast (3). Hit by pitched ball—By Quast 1. Bases on balls—Off Grueneald 7, off Guest 3. Struck out—By Grueneald 7, by Guest 10. Left on bases—Pilgrim 6, St. Peters 8. Umpire—Casting.

ST. JAMES 10, ST. MARCUS 7.

ST. MARKS.	AB.	R.	H.	E.	ST. JAMES.	AB.	R.	H.	E.
Watson ss	3	0	0	0	Moore rf	4	1	1	0
Queen 1b	4	1	1	3	Hornin cf	4	0	1	0
Buch'n 3b	4	2	2	1	Wheeler c	3	2	1	1
Winterer lf	2	1	1	0	Kodl 3b	3	1	2	0
Klepp'er c	3	1	1	0	Cooper ss	4	2	4	0
Schnell rf	3	0	0	0	Wedler 2b	4	1	2	0
Herbst cf	2	0	0	0	Weber 1f	3	0	1	0
Kahle 2b	2	1	0	0	Brown 1b	4	2	2	0
Shultz p	3	1	1	1	Jarvis p	3	1	0	0
*Witen'g rf	1	0	0	0					
Totals	26	7	7	4	Totals	31	10	19	1

*Batted for Schnell in 5th inning.

Inning.	1	2	3	4	5	6
St. James	0	1	0	0	4	5—10
St. Marcus	0	2	1	0	4	0—7

Two-base hits—Brown 2, Weber. Three-base hits—Weber, Kodl. Home runs—Weber, Winterer. Sacrifice hits—Weber, Kleppinger. Stolen bases—Moore, Weber, Cooper, Kodl, Brown, Wedger, Watterson, Herbst, Kahle. Double plays—Cooper to Wedler to Brown. Base on balls—Off Jarvis 3, off Stichtenberg 2.

Legal Loans

Thousands use our personal loan service. Borrow on your furniture or salary. Just phone us. GArfield 0340. Give us your name and address and you can have your money in a few hours. We are courteous. WELFARE LOAN CO., 924 Ambassador Bldg., 7th and Locust Sts.

"Y" Industrial No. 1.

WESTERN 9, PURINA 5.

WESTERN ELEC.	AB.	R.	H.	E.	PURINA MILLS.	AB.	R.	H.	E.
Frank 3b	5	1	1	0	Moore 2b	4	0	0	0
Miller rf	5	2	1	0	McDid rf	1	1	0	0
Buepple ss	4	1	2	0	Schoendienst cf	3	1	0	0
Martin 1b	5	0	2	0	Smith lf	4	2	0	0
Vogel lf	4	1	1	0	Woods 2b	4	2	2	0
Woods 2b	4	2	2	0	Shelley cf	4	0	1	0
Shelley cf	4	0	1	0	Tinker c	4	1	2	0
Tinker c	4	1	2	0	Williams p	4	1	1	2
Williams p	4	1	1	2					
Totals	39	9	15	2	Totals	37	5	5	5

Innings—	1	2	3	4	5	6	7	8	9
Western Elec	0	0	2	0	2	0	2	0	2—9
Purina Mills	1	0	0	0	4	0	0	0	0—5

Two-base hits—Martin 2, Woods. Three-base hits—Boepple, Woods. Home runs—Smith 2, Tinker, McDonald 2, A. Brown. Stolen bases—Vogel, Double plays—A. Brown, Moore, Guenther; Frank, Martin, Frank. Wild pitch—Williams. Passed ball—Tinker. Hit by pitched ball—By Williams, Moore. Base on balls—Off Williams 6, off Hawkins 2. Struck out—By Williams 6, Hawkins 12. Pitching record—Off Williams 5 hits, 5 runs in 9 innings; off Hawkins, 15 hits, 9 runs in 9 innings. Left on bases—Western 5, Purina, 4. Time—2:13:00. Umpire—J. McCullough. Scorer—J. D. Shea Jr.

McQUAY-NORRIS 15, WABASH 7.

WABASH.	AB.	R.	H.	E.	McQUAY-NORRIS.	AB.	R.	H.	E.
Schens 1b	5	1	2	0	Plegge 3b	4	0	0	2
Trudt lf	2	0	0	0	Jaeger 3b	2	2	1	0
Bouini lf	3	0	0	0	Emann cf	4	1	1	0
Deutsch cf	5	0	1	0	Nixon ss	4	1	1	0
Williams c					A. Kosteckl, ss	3	1	0	1
rf	5	2	3	3	Gu

ST. LOUIS POST-DISPATCH

RADIO FEATURES AUTOS

PART THREE. ST. LOUIS, SUNDAY MORNING, MAY 13, 1928. PAGES 1—12

New Series Of Concerts Through KSD Begin Tonight

Quartet Will Open Summer Atwater Kent Programs at 7:15 O'Clock—Story of Ruth in Biblical Drama—Special Mother's Day Broadcast.

THE first of the summer series of Atwater Kent concerts a piano and harpsichord recital by Hans Barth, a special Mother's Day program and a dramatization of the story of Ruth—most famous of the love stories in the Bible—will be today's afternoon and evening features over KSD.

Bruce Barton, widely known author; James J. Montague, poet and columnist; a number of noted artists, and Miss Anna Jarvis, founder and president of the International Mothers' Day Association, are to take part in the special Mothers' day broadcast at 5:30 this afternoon. It is expected that Mayor Walker of New York also will speak.

Among the artists to be heard in this program are: Lucy Marsh, lyric soprano; Lambert Murphy, former Metropolitan Opera tenor; Godfrey Ludlow, one of the best known of radio violinists; Yascha Bunchuk, 'cellist; the Cities Service Cavaliers quartet, and the National Concert Orchestra under Cesare Sodero.

The Mothers' day program will be on the air during the time usually occupied by the Capitol Theater Family, Maj. Bowes having co-operated with the NBC in this first national radio observance of Mothers' day.

Miss Jarvis is to open the program. It is probable that Montague will read a new poem dedicated to Miss Jarvis and the work of the Mothers' Day Association.

Tonight's Atwater Kent concert will be given by a newly organized quartet which was heard for the first time over the air in the Atwater Kent Hour of last Sunday. This quartet, which was formed especially for these summer concerts, is composed of Victor Edmunds, first tenor; George Rasely, second tenor; Erwyn Mutch, baritone, and James Davies, basso.

Erwyn Mutch, the director, is a Pennsylvanian who began his musical career as a boy soprano soloist in New York choirs, later becoming baritone soloist in the Cathedral of St. John the Divine, New York. After the war, he studied with Jean de Reszke in France.

George Rasely is a native of St. Louis. At the age of 20 he was chosen as tenor soloist in the Old South Church in Boston and later was soloist at the Park avenue Baptist Church, New York, where he has sung for more than 10 years. He is well known in concert in the East.

Victor Edmunds is a Welshman who has sung throughout Wales, Scotland and England at festivals, and in several London recitals. He has made concert tours through Canada and the West, singing with the Los Angeles Society, Long Beach Oratorio Society, and others, in addition to operatic appearances.

James Davies was born in Newport-Mon, England, and is a graduate of the Royal College of Music in London. He was three times winner at the Welsh National Eisteddfod, the greatest honor a singer can achieve in Wales. He came to America with the Royal Welsh

Continued on Page 10, Col. 3.

German Radio Fans Turn to Metalic Horn

AN opportunity to compare the latest development of radio in Europe and America has been afforded by the radio show at the Leipzig Fair just closed. Remarkable progress has been made abroad in the past year in improving tonal production and selectivity and in simplifying and cheapening many forms of apparatus.

It was noticeable that Germany advances along theoretical lines, and that there the science of radio is far advanced, while in the United States the practical side is amazingly developed.

Station Names on Dials.

A notable advance has recently been made in Germany in the technique of broadcasting. The microphones are especially good in the transmission of the violin and the distinctive instruments of large orchestras and the soprano voice. The German stations transmit the high frequencies faithfully. American stations, it is recognized, reproduce the lower notes extremely well.

Germany has fewer broadcasting stations than America, while its programs, especially in music, are of a very high grade.

Although the distances are great in the United States the land line relays in America are considered better than in Europe.

Much more attention is paid in Germany today to simplifying and decorating cabinets than formerly. A five tube set in an attractive cabinet to work effectively with stations in all parts of Europe sells for about $125. Sets which will work satisfactorily with local stations sell for half or even a fourth this sum.

Multiple dials have been done away with, and the newest dials have the names of the broadcasting stations marked on them instead of the wave lengths.

Back to Metal Horns.

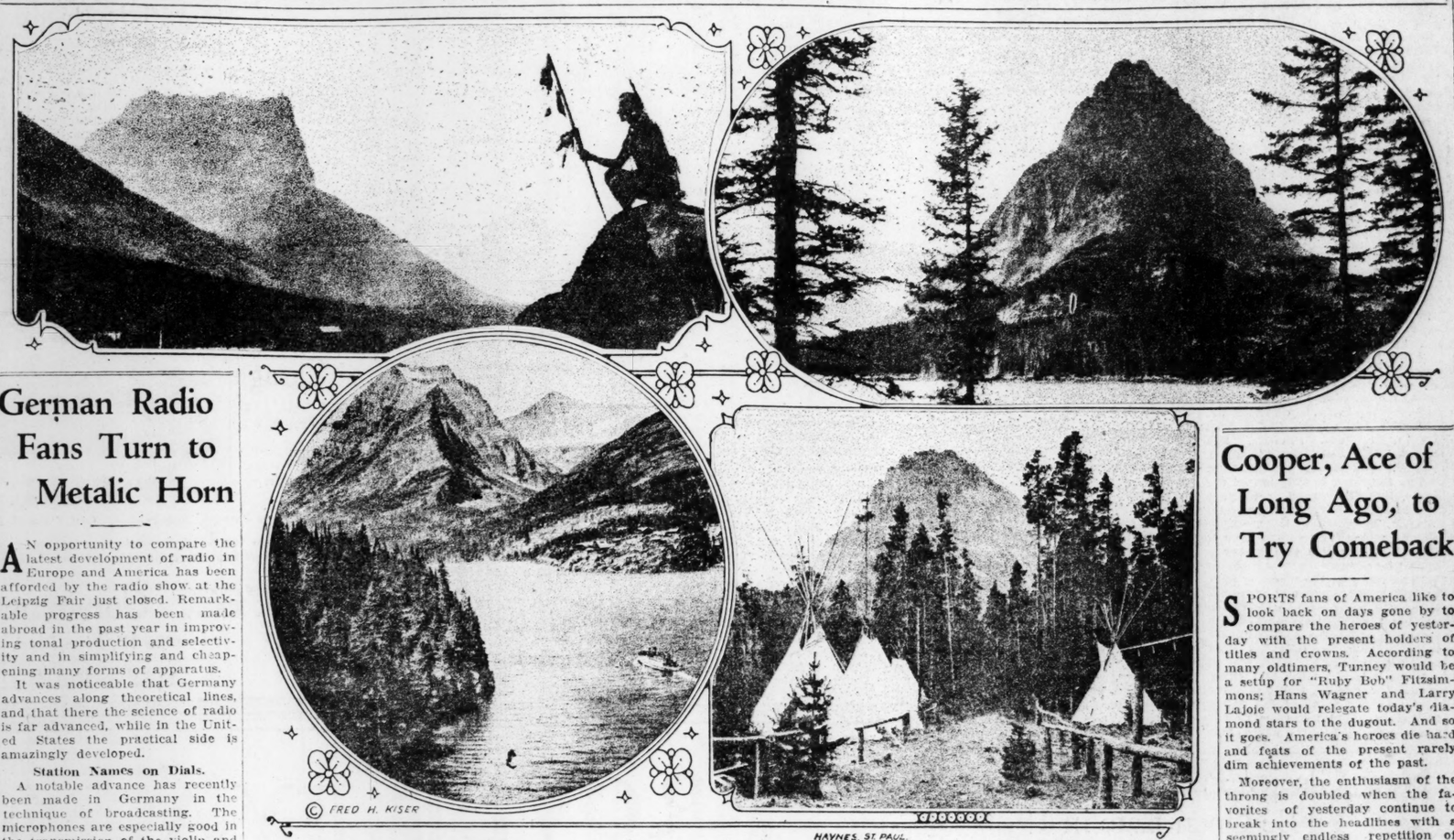
Germany is returning to the metal horn loud speaker. The other forms, especially the paper disks, are thought to require too much power to give the same results. Great improvements have been made technically along this line, and the metallic quality has been eliminated. A good loud speaker sells as low as $5 and the best for about $35.

The newest German batteries are much smaller than formerly, and are said to be a great improvement. By using very thin plates, batteries are now offered less than two inches square which can be charged with any kind of current. The prices of batteries are considerably lower than in the United States.

Most of the German sets use outdoor antenna. There has been a notable advance recently in de-

Continued on Page 10, Col. 4.

GLACIER PARK VISTAS NOW MADE EASILY ACCESSIBLE BY NEW TRANS-MOUNTAIN ROAD



© FRED H. KISER — HAYNES, ST. PAUL

ABOVE, AT RIGHT—Grinnell Mountain and McDermott Lake as seen from veranda of Many Glacier Hotel. ABOVE, AT LEFT—Going-to-the-Sun Mountain with St. Mary's Lake in the foreground. BELOW, AT RIGHT—Blackfeet tepees in Glacier National Park. Mt. Wilbur in the background. BELOW, AT LEFT—Another view of St. Mary's Lake and Going-to-the-Sun Mountain.

German Motor Cars Dominate Leipsic Fair

The largest exhibition of commercial automobiles and special cars ever assembled, illustrating the latest progress of European manufacturers, has just been concluded at the Leipsic Trade Fair. The newest German product dominated the show, with American cars forming a conspicuous minority.

More than 300 exhibits were displayed in the new automobile hall which is more than twice the size of Madison Square Garden in New York.

It was officially announced at the Fair that a reduction of 25 per cent in the tariff on foreign cars imported into Germany will become effective July 1. The reduction is considered a measure of the confidence Germany feels in its progress in meeting American competition.

Germany is today probably the greatest potential market for automobiles in Europe, and her manufacturers are making a supreme effort to supply local needs. The cost of production in Germany especially in the case of passenger cars is still far above the average in America.

An increase in the sale of American products is expected in the near future. The standard American cars and products are well established in Germany.

Ideal Short Tour Is Over Wild Horse Creek Road

THERE is no more appealing countryside in all of St. Louis County than that traversed by the Wild Horse Creek road. To relate that this region has as bucolic a tang as the most isolated of Ozarks country is scarcely believeable and even after the motorist has wandered through its dreamy confines it is hard to realize that the metropolis is but a few minutes' ride away.

As the motorist turns to the right off the Manchester road, 31 miles from the St. Louis Post-Dispatch building, the Wild Horse Creek region is entered, over the road bearing the same name as the country itself.

From the crest of the first hill one looks upon a dense hillside of treetops. There is a tiny cemetery among the cedars, in the blue distance rolling fields of grain. Off to the left, not far from the road, is a battered gray two-story frame survivor of slavery days.

One or two log cabins are visible in the few clearings—a glimpse of pioneer Missouri. One almost expects the sudden approach of a settler there in coonskin cap and homespun carrying a long rifle and followed by his dog.

The descent of the hill is made through expansive orchards. On the left, nearly hidden from the road by shade trees, stands a whitewashed backwoods cabin of 70 years ago. In a dilapidated shelter near the house are two nondescript vehicles of uncertain vintage, apparently unmoved for a decade. This cabin was once the home of Johann Kuhschwanz, a legendary settler of German extraction, concerning whom is told the legend of the Wild Horse Creek.

It seems that many years ago, on a moonlit midnight, the neighborhood was startled out of its sleep by the wild beating of horse's hoofs. From the rapidity with which the beats fell upon the road the good people knew that something unusual was happening. And, as one by one they thrust their heads out of the windows, they caught a fleeting glimpse of a retund little man, without head covering, clinging for dear life to the back of a white horse, his face toward the animal's tail. They traveled with the rapidity of the wind and were soon lost to sight.

Morning confirmed the suspicions of the countryside. Johann Kuhschwanz was missing, as was also an old mare that had had the run of the neighborhood. How Johann ever came upon the back of the animal in that peculiar position, and at that hour of the night, or what his ultimate destination was, never was ascertained, nor was he ever again seen, according to tradition.

Thus did the country take the name from the untrammeled antics of Johann Kuhschwanz's charger on that night many years ago.

As the motorist leaves the little whitewashed cabin of Johann, there is a wide view of gloomy

Continued on Page 4, Col. 2.

Improved Roads Now Lead Into Calhoun County

There's a fascinating practical lesson in local geography awaiting the motorist who makes a 150-mile trip from St. Louis through Calhoun County, Ill., the famous apple district, and back. This is particularly true in case he goes in and out by way of St. Charles, county Mo., rather than Jersey County, Ill.

In the first place, the geography is interesting, because, it will be observed, this long, lean, railroadless Illinois community is west of the Missouri metropolis, St. Louis. In the second place, there is an unequaled opportunity to see the peculiar relationship of the nation's two greatest streams, the Mississippi and the Missouri, and their important neighbor, the Illinois.

The panoramas formed by the parallel courses of these rivers are magnificent. Each has great limestone bluffs, crowned with trees just now assuming their full beauty with the advent of spring. Then, in Calhoun, there is vista after vista. The hillsides are dotted with orchards and the vales are brilliant at the moment with a profusion of dogwood—blooms as sleek and brilliant at a little distance as hothouse gardenias. The blossoms of the late varieties of apples are out, though the great

Continued on Page 4, Col. 4.

Cooper, Ace of Long Ago, to Try Comeback

SPORTS fans of America like to look back on days gone by to compare the heroes of yesterday with the present holders of titles and crowns. According to many oldtimers, Tunney would be a setup for "Ruby Bob" Fitzsimmons; Hans Wagner and Larry Lajoie would relegate today's diamond stars to the dugout. And so it goes. America's heroes die hard and feats of the present rarely dim achievements of the past.

Moreover, the enthusiasm of the throng is doubled when the favorites of yesterday continue to break into the headlines with a seemingly endless repetition of their feats. Ty Cobb and Jack Dempsey shine as outstanding examples, both of them old, as age is judged in sports, yet each still holding a generous portion of public affection.

To a list of former heroes of sportdom who continue to appear on the horizon, creating comment and speculation in their activities, must be added the name of Earl Cooper, whose slight form has rested in the pilot's seat of racing cars for two decades and whose once abundant hair has disappeared under the tight massage of racing helmets.

Twice in his tumultous career, Cooper has retired from the track and twice he has come back, heeding in part the pleas of his admirers and the lure of the game, but making his final decision because, through constant association with automotive experts, he knew that the speedway has come to be regarded as the real laboratory of the automobile industry.

Cooper is now captain of the racing team which will guide the destinies of two Marmon 68 Specials entered in the forthcoming 500-mile "drive to nowhere" at the Indianapolis speedway, May 30. He is working side by side with Col. Howard Marmon, world-famous automobile engineer, in the development of the renowned wartime Liberty motor.

Strange as it may seem, the very workshop where the first Marmon racing cars were built 17 years ago is again the scene of the research, experiment and development in connection with this year's race. Cooper and Marmon—the one the driver, the other the engineer—are now working and planning, side by side, at the Marmon factory. From early in the morning until late at night the lights glow in their little workshop, screened from the eyes of the curious, while they keep at it as the racing crew assembles and

Continued on Page 2, Col. 1.

New Glacier Park Route To Be Open Late in 1928

Transmountain Highway to Make Accessible for First Time Many Scenic Vistas Will Connect Eastern Gateway With Western.

By ROBERT HENRY HALL, Automobile Editor.

MANY highways are claimed to be the most scenic in America. Some have reason for substantiating this claim; others have little more than local pride to support the superlative.

Glacier National Park, upon the completion of the new Transmountain Road, will enter the lists, and, if comments of those who have been over the section completed are to be taken as a criterion, the mantle will descend upon a new claimant. The new highway, Government built, will connect Glacier Park Station, the eastern gateway, with Belton, the gateway on the western slope of the Rockies and for the first time open to tourist travel scenic vistas which heretofore have been accessible only by horseback or on foot.

The Transmountain Road crosses the Continental Divide at Logan Pass, one of the most beautiful and distinctive passes of the Northern Rocky Mountains. Approaching the pass from the west, immediately after entering the park at Belton, the autoist passes Administrative Headquarters. The Flathead River, fine forest and rustic buildings carefully located, form a combination that is extremely attractive.

Shortly after passing headquarters, a virgin cedar forest is reached. This is one of the very few virgin cedar forests left, and visitors to the park marvel at its beauty. Three miles from Belton is Lake McDonald. Like all the 60 odd lakes in Glacier National Park, Lake McDonald is Alpine in character. It is 10 miles long and its greatest width is two miles; its water marvelously clear, and teeming with trout.

All lakes in Glacier Park are indescribably beautiful and each is quite distinctive.

From the lower end of Lake McDonald, the motorist follows a winding road through a forest of cedar, tamarack, lodgepole pine, aspen and fir, giving vistas of the lake and mountains until, just before reaching Lewis' Glacier Hotel, the road follows the very edge of the lake for a distance of about one-half mile.

Continuing from the upper end of Lake McDonald, for 11 miles the road follows up McDonald Creek, a turbulent mountain stream. McDonald Falls and Logan Falls are exquisite. The forest along the creek is extremely dense and ferns and moss grow in profusion. Eighteen miles from Belton is Avalanche Creek, where the principal auto camp on the west side of the Continental Divide will be located. This camp ground will be modern in every respect, with housekeeping cabins, delicatessen store, community house, shower baths and service station. Every effort will be made to complete this camp ground by the time the Transmountain road is ready for travel.

A hike or horseback ride of three miles from Avalanche Camp Ground brings the visitor to Avalanche Lake, nestling at the foot of a sheer wall 3200 feet in height, at the top of which is Sperry Glacier, one of the most distinctive glaciers in the park. Avalanche Lake is

Continued on Page 2, Col. 2.



© MARY DALE CLARK

Hans Barth on KSD



UNITY STUDIO

Dolores Cassinelli on KSD



© MISHKIN

George Cehanovsky on KSD



Atwater Kent Quartet on KSD



APEDA

Genia Zielinska on KSD



Harold Kravitt With Roxy

ARCHER-MANN TO DISTRIBUTE MARMON LINE

Will Wholesale and Retail Cars in St. Louis and Parts of Two States.

The Marmon Motor Car Co. of Indianapolis the past week announced the appointment of the Archer-Mann Motor Co. as distributer for Marmon cars in Eastern Missouri and Southern Illinois. This firm, one of the oldest in St. Louis, is now showing the new Marmon 68 and 78 lines at its showrooms at Lindell boulevard at Sarah street.

The Archer-Mann organization insures Marmon's growing success in this territory with a personnel long associated with the merchandising of the better grade of cars and an organization thoroughly experienced in servicing them.

The nucleus of the present company dates back 15 years, when A. E. Archer became distributer for electric cars. In 1919 that company ceased operations as an independent unit, due to a merger which created the MacCarthy-Archer Automobile Co., specializing in electrics and other high-grade cars. Three years ago R. E. Mann joined forces with Archer through the formation of the Archer-Mann Motor Co.

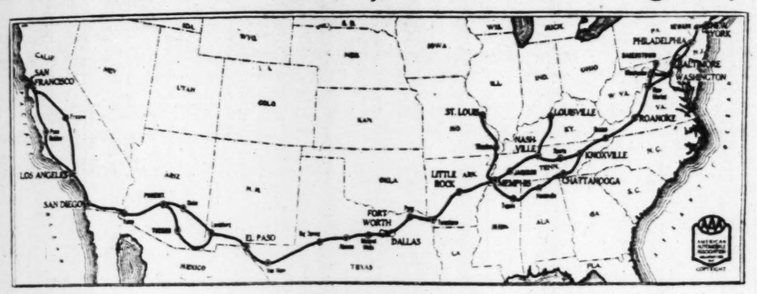
Mann is especially well known in automotive circles, having been associated with the Packard factory for a number of years. His experience with that organization included service with the New York branch, several years as manager of the Packard branch in Detroit, where he made an outstanding record, and more recently as manager of the Packard branch in St. Louis.

Both Archer and Mann are known for their practical knowledge of all phases of the motor industry, including service and sales. They have been extremely successful both as merchants and business men. In the present venture they have associated with them a fine organization of experienced men in both sales and service departments. They are setting up facilities for Marmon dealers throughout the territory, and are ready to consider applications from dealers throughout Southern Illinois and Eastern Missouri. Catering both to wholesale and retail business, they are establishing a corps of men to cover the territory and co-operate with dealers to be appointed.

Not only will a full line of Marmon straight-eights be carried, but an equally full line of parts and full facilities for the rendering of prompt and efficient service.

A. A. A. Southern Cross-Country Tourist Route Includes Portions of Four Nationally Known Main Highways

Regarded as Closest Approximation to an All-Year, All-Weather Route Ever Approached.



The Southern cross-country route, featured by the American Automobile Association in this year's issue of Transcontinental Tour Books, contains portions of four nationally known highways, and is regarded as the closest approximation to an all-year, all-weather route ever approached, according to a statement from the national motoring body today.

Among the well-known highways, links of which are included in the featured route, are the Lee highway, the Bankhead highway, the Old Spanish trail and the Borderland trail.

New York a Terminal.

It was pointed out at A. A. A. headquarters that the proposed "Broadway of America," for the organization of which a convention was held in Memphis, Tenn., April 20-21, practically coincides with the transcontinental route which was recently logged from end to end by A. A. A. scout cars.

With New York and San Francisco as the terminals, this all-year highway passes through Philadelphia, Washington, Roanoke, Knoxville, Nashville, Chattanooga, Memphis, Little Rock, Dallas, Fort Worth, El Paso, Phoenix, San Diego, Los Angeles, San Francisco, and scores of smaller communities.

The following description of the route, including road conditions and features of scenic and historic interest, in which it is extremely rich, is quoted from volume four of the A. A. A. series of transcontinental tour books recently issued:

"The route on the whole is fairly well sign-posted and although there will be places where the roads are inadequately marked, the motorists will have comparatively little trouble in following this cross-country route.

"This is perhaps the best route available for winter travel as practically 60 per cent of the entire distance of 3594 miles is paved. There are 2353 miles paved and the remaining 1241 miles offer a satisfactory and dependable all-year route.

"The route between New York and Washington is all paved, as is also that between Washington and Knoxville, except for a stretch of graded dirt crossing the Blue Ridge Mountains on the Washington-New Market road and some gravel in Tennessee. Between Knoxville and Memphis there is a new road, recently completed, via Nashville, with pavement most of the distance and some stretches of good gravel.

Alternate Route.

The alternate route, via Chattanooga, which is the Lee Highway proper, is slightly longer, with good gravel and pavement throughout. Between Knoxville and El Paso the route is about 50 per cent paved and 50 per cent gravel, with alternating stretches of each about evenly divided. Between El Paso and San Diego gravel improvement prevails, with a few stretches of pavement.

This section of the route includes the new paved road over the sand dunes of the Imperial County desert in Southern California. Although these dunes shift with every wind, the highway is kept clear and the tourist has no trouble in crossing the desert. From San Diego to Los Angeles and San Francisco the road is all paved. The route, on the whole, is in good condition and may be traveled in all sorts of weather. A few construction projects may be encountered, but little difficulty will be experienced.

"The topography of the country along the route varies, the altitudes ranging from 51 feet below sea level at El Centro, Cal., to 5000 feet above sea level at the Continental Divide between Deming and Lordsburg.

"The route follows the famous Shenandoah Valley between Winchester and Knoxville, Tenn. West of Knoxville, the road crosses the Cumberland Mountains, but presents no difficult climbs. At Memphis it crosses the Mississippi and continues across rolling farming and hilly country in Arkansas to the vast, level cattle and oil lands of Texas and the Southwest. The Continental Divide is reached in Western New Mexico between Deming and Lordsburg, but the climb is not difficult, as Deming itself is 4320 feet above sea level and the summit of the divide 5000 feet, so the actual climb is only 680 feet and the rise gradual.

Mountains Crossed.

A few low mountain ranges are crossed between El Paso and Southern California, but none of the grades are steep. Before reaching San Diego a mountain range is encountered whose summit is 3500 feet high, but with easy grades. The entire trip may be made with perfect ease as far as grades are concerned, if the car is in good mechanical condition, with clutch and brakes working normally. The route from San Diego to San Francisco runs along the shore of the ocean, sometimes skirting it closely, at other times separated from it by chains of mountains with a background of mountains to the east.

This route is rich in scenic and historic interest. The Shenandoah Valley road passes the proposed Shenandoah National Park, the famous Natural Bridge of Virginia, several Civil War battlefields, the homes of some of the country's greatest men, and Lexington, where Robert E. Lee lived and is buried. Near Knoxville are the Great Smoky Mountains, part of which is proposed as a National Park offering possibly the grandest primitive scenery in the East. Chattanooga is also situated in a mountainous section of great scenic beauty and historic associations. Continuing on the route, there are: Hot Springs National Park, famous health and pleasure resort; the cattle and oil fields of the great Southwest; Mexican towns just across the Rio Grande, which the road follows from Fort Hancock to El Paso; the mountains of New Mexico and Arizona, containing ancient cliff dwellings; Roosevelt Dam, one of the greatest irrigation projects in the country; vast sand dunes, where the desert 'movies' are made; Imperial Valley, one of the few places in the country below sea level; the magnificent scenery of the Pacific Coast, and the historic old missions and quaint Spanish towns. In addition, each city and town visited along the route offers its own particular points of interest and scenic attractions.

New Glacier Park Road To Be Open Late in 1928

Continued From Page One.

famed for its beauty and cutthroat trout. One-fourth mile from the road is Avalanche Gorge, a fine example of erosion in limestone, and striking in its wild rugged beauty. Six miles beyond Avalanche Creek the road begins to climb to Logan Pass.

The maximum grade is 6 per cent and curves are compensated. Twelve miles of road are required to make the climb to the pass. There is a tunel through solid limestone. Two windows provide light and ventilation and make a splendid frame for Heaven's Peak, one of the most distinctive mountains in the park. A stone parapet is placed at the outer edge of the road at all sheer declivities.

Numerous parking places provide parking spots where motorists may linger and drink in the magnificent views. Glaciers, and falls and cascades fed by them, are constantly in sight, as are many peaks supporting large snow fields. Wild flowers, variously tinted strata of the earth's crust, and beautiful mountain meadows complete the spectacle. Words cannot describe this masterpiece of nature; it must be seen to be comprehended.

Logan Pass will give even the most blase traveler a thrill. Within easy walking distance are the Hanging Gardens of Hidden Lake, the latter full of trout. A trail leads from the pass to Granite Park chalets, a distance of eight miles, and is for the entire distance only a few hundred feet below the Continental Divide. Mountain goats and Bighorn sheep are usually to be seen by those using this trail. Another trail follows the general course of the road to Going-to-the-Sun chalets.

Continuing from Logan Pass, the visitor will be astounded at the different type of forest encountered east of the Continental Divide. Engleman spruce, balsam fir, blue spruce, aspen and lodgepole pine predominate. The forest is not so dense as that west of the Continental Divide, and for that reason wild flowers are more plentiful. More open meadows will also be noticed.

Eight miles beyond Logan Pass are Going-to-the-Sun chalets, an extremely picturesque group of buildings on a high rocky ledge jutting into St. Mary Lake. I shall not attempt to describe St. Mary Lake. Suffice it to say that the late Secretary of the Interior Lane pronounced it the most beautiful lake in America. To perhaps a greater extent that any other lake in the park, St. Mary Lake is bordered by rugged mountains.

Four miles beyond Going-to-the-Sun chalets is Roes Creek. At this point a beautiful meadow on the shore of St. Mary Lake will be the principal auto camp in the park east of the Continental Divide.

It will be complete in every respect but, like the Avalanche Camp Ground, funds for its construction cannot be secured until contract is let for completion of the entire road.

The junction of Transmountain Road with Blackfeet Highway is six miles beyond Roes Creek Camp Ground and near St. Mary Chalets. Autoists may turn north to famed Many Glaciers Hotel on Lake McDermott, or to Canadians points. Or they may turn south to Two Medicine Chalets and Lake. Before reaching Two Medicine Junction, they may turn eastward over a modern highway to Great Falls and points east; or they may continue past Two Medicine Junction to the imposing Glacier Park Hotel at Glacier Park station, which is considered by many to be the last word in rustic architecture.

The Roosevelt Highway, paralleling the Great Northern Railroad between Belton and Glacier Park station, is now under construction and will be completed about the time the Transmountain Road is ready for travel. Many motorists will no doubt make the return trip to Belton over the former road and thus complete a motor trip that will be highly enjoyable and most unusual.

West of the Continental Divide of the 34 miles from Belton to Logan Pass, 24 miles already have been surfaced with crushed gravel. Grading is practically completed on the remaining 10 miles. Funds are available for completing grading and surfacing the road to Logan Pass and this work is now under contract. Work will be completed in the autumn of 1928.

East of the Continental Divide the St. Mary section of the Transmountain road has been graded from Blackfeet Junction to one mile beyond Roes Creek. Contract will be let next spring to extend this section three miles to Going-to-the-Sun chalets and to surface the stretch that is at present graded only.

It is believed completion of this road will revolutionize motor travel over the whole Northwest. At present there is no automobile road connecting the east and west sides of the park, and motorists must ship their automobiles by freight from one side to the other. While the freight charge is considerably less than usual charge for such service, experience has proven that motorists will not go where they cannot drive their cars.

COOPER, RACE ACE, TO TRY COMEBACK

Continued From Page One.

tears down the cars, laboring tirelessly, so that each detail will be exactly correct.

The assistance of a pair of hands as cunning and a mind as keen as their own is given them by Reeves Dutton, a racing mechanic whose ability is summed up by Cooper, laconically as "the best." He is the one who assembles the tiny parts of the motors, regarding the tightening of each nut as a rite and looking upon careless work as nothing less than sacrilege.

Towering over the slighter builds of his fellow workers is Pete Kreis, who has been selected as one of the drivers of the Marmon 68 Specials. Although one of the younger drivers, Kreis is well versed in the science of racing and has proved himself an apt pupil at the hard school of experience in the game that makes young men old and keeps old men young.

After long experience in the unstable seat of a motorcycle racer, Johnny Seymour has brought his mechanical skill to the Marmon factory and is working with Marmon, Cooper, Kreis and Dutton on the Marmon 68 Specials.

GOOD ROADS TO LOUISVILLE FOR DERBY PROMISED

Detour on U. S. 150 in Indiana to Be Eliminated Before Event.

Unless unforeseen obstacles arise, U. S. No. 150, closed between Paoli and Palmyra, Ind., for construction, will be completed within the next few days and opened to Derby day traffic to Churchill Downs at Louisville, May 19.

This announcement was made yesterday by John D. Williams, State Road Director, in the commission's traffic bulletin, who said that every effort is being made by construction forces to complete this project so that traffic driving from the southwest part of the State, from Illinois and connecting to Louisville via this highway, will not be forced over a detour.

St. Louisans going to the Derby will follow the following route:

Cross Free Bridge, pick up Illinois State Highway No. 12 and follow this route through Trenton, Sandoval, Flora, Lawrenceville, and into Vincennes, Ind. From Vincennes continue east on U. S. 50 to the intersection of U. S. 150, which is eight miles east of Loogootee.

If the detour is eliminated at this point continue on U. S. 150 to Paoli, thence through Palmyra, New Albany and into Louisville.

If the detour still is in effect, follow U. S. 50 out of Vincennes and continue on it beyond the intersection with U. S. 150 to Mitchell, then south on Indiana No. 37 to Paoli, east on No. 56 to Salem, south on No. 35 to Palmyra and thence over U. S. 150 to Louisville.

Ford Tries Hand at Driving Horse Car

By the Associated Press.

NEW YORK, May 12.—Henry Ford spent part of his first day in the United States, after a three weeks' visit to England, driving an old-time horse car in Brooklyn.

Soon after debarking, Ford, accompanied by his son, Edsel, went to Brooklyn and drove the old horse car which he plans to add to his collection of relics of bygone times, in the belief that it is the oldest remaining vehicle of its kind.

Reject the Color Blind.

In examinations for driving permit in Washington, D. C., 2 per cent of the applicants are color-blind and unable to distinguish between the green or "go" light and the red or "stop" signal. All color-blind applicants are rejected, and old drivers found to be unable to distinguish between lights are not allowed to renew the licenses.

CHROME PLATING

Superior to Nickel Plating

Have this wonderful finish applied to your auto parts.

DOES NOT TARNISH RAIN SPOT OR WEAR OFF

No metal polish or hard rubbing required to keep bright.

ART PLATING WORKS

1911 Locust CEntral 2455

EXPENDITURES UNDER BOND ISSUE SHOWN

$11,500,000 of $75,000,000 Would Go for Relief of Traffic Congestion.

Tentative expenditures under the proposed $75,000,000 Missouri road bond issue showing the progress of all classes of road construction simultaneously is contained in a table just issued by Chief Engineer T. H. Cutler of the State Highway Department.

The table shows the distribution of the combined funds realized from the proposed bond issue and current revenues available from the gasoline tax, auto registration and Federal aid. It carries through to 1937 and shows the completion of most of the work by the end of 1934.

The total sum available, according to the estimated figures, for all classes of road-building would be $168,735,310, which is divided as follows: $108,471,087 for the 7640-mile State system and refunds, $4,700,000 for the 200 miles additional to the authorized State system and park connections, $40,000,000 farm-to-market supplementary highways, and $11,500,000 for congested areas around St. Louis and Kansas City.

In his letter to division engineers, Mr. Cutler stated: "I find that a number of questions are being asked concerning the possible program if the $75,000,000 bond issue carries next fall. I am being asked how soon work will start on the various new roads which will be authorized by this amendment, and the rate of completion of the present system.

"In the work adjacent to St. Louis and Kansas City, you will note that we have estimated only about $1,000,000 a year up to and including 1933; this is based upon our experience that securing right-of-way in the vicinity of the cities is usually a slow process, and about $1,000,000 a year is all that we expect to use for the first three or four years.

"We appreciate, of course, the fact that nothing is fixed about this program, as the bond issue amendment does not require one thing ahead of another except that preference should be given to the completion of the present system. The statements enclosed show approximately my idea of the way the funds will be expended."

Volunteer circulators of road bond petitions to be used in placing the proposition on the ballot in the November election have obtained more than 44,000 names, according to tabulation of returns made this week.

Auto Loans

$25 to $500

Borrow on your car whether it is paid for or not when you need money quickly. Drive over with your title and get all you need in ten minutes. Courteous, confidential service. Present monthly payments reduced, more money advanced. Fair rates, easy pay-back terms. YAHLEM, 1035 N. Grand.

Demonstration Week of GLO-LAC!

The Lacquer Supreme

A FACTORY FINISH ON YOUR CAR



$6.00 to $15.00

A genuine nitro-cellulose lacquer job on your car at the above low prices. All automobile manufacturers are using nothing but lacquer today in painting new cars.

Take advantage of this opportunity and let us put a factory finish on your car. One or more colors slightly extra.

Phone JEfferson 8208 — Open All Day Sunday — GLO-LAC COMPANY OF MISSOURI 3327 Locust St.

Your Chance! Mr. Property Owner

To Have a **Perfect Garage**

PRICE WITH QUALITY ALWAYS FOREMOST



On Your Premises CASH or TERMS

Only Small Initial Payment of $10 Down

Lowest-Priced Permanent Built **Frame Garage** in the Middle West

PERMANENT— NOT PORTABLE

Specially Priced **Brick Garage** For the Month of May

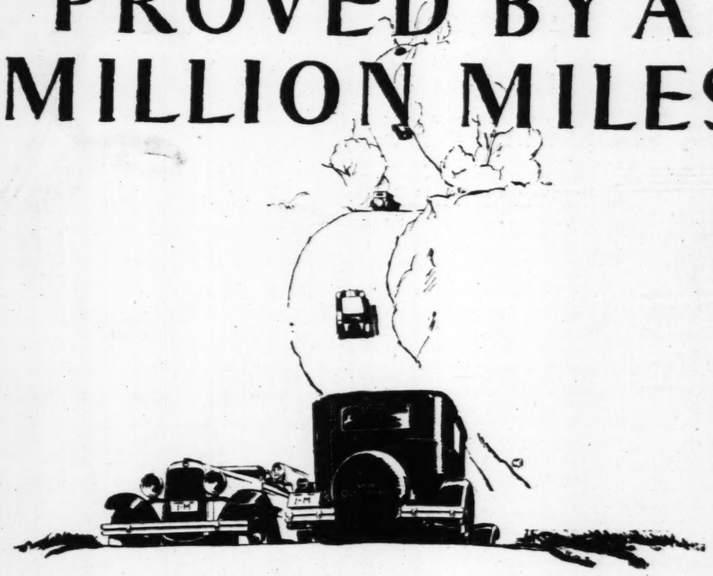
Each Building Under Expert Personal Supervision. ONLY the Best Materials and Workmanship Used

Write now or phone for full information on buildings. We will gladly inspect your ground for erection of any size building—and for this service you are under absolutely no obligation.

PERFECT Construction Co.

Day Phones LIndell 0505 LIndell 0506 — 4025 W. Pine Blvd. — OPEN SUNDAYS — Nite Phone LIndell 0507

PROVED BY A MILLION MILES



Before the new Oldsmobile was presented to the public more than a million miles of testing were put behind it. For two years it was threading the traffic of street and highway . . . running the gauntlet of exacting tests on the General Motors Proving Ground . . . 1,177,000 miles of wearing, tearing use!

As a result, the new Oldsmobile brings to buyers those fine car qualities which have in the past been available only at higher prices—

—high speed combined with steadiness . . . true smoothness combined with rugged power . . . quietness combined with ease of operation—

—All in a six whose stamina is a matter of engineering record!

Naturally, it has emphasized the brilliant styling achievement represented in the new Oldsmobile-Fisher bodies. Naturally, it has caused amazement that a car of so many basic superiorities could offer in addition so many items of equipment.

Find out for yourself the reasons for the new vogue that has caused thousands and thousands of buyers to choose the new Oldsmobile.

TWO-DOOR SEDAN **$925** f. o. b. Lansing. Excise tax and spare tire extra.

A real estate man looks at an Oldsmobile



"Undoubtedly I am unreasonable in my demands," said this real estate man when he came in. "I want the performance, comfort and appearance of an expensive car—and I want the fine quality of materials and construction that will make these advantages *lasting*. Yet I don't want to invest a lot of money."

When informed that the two door sedan sold for $925 f. o. b. Lansing he lifted his eyebrows. "Hmm," he said, "nice lines. What kind of body construction?"



"Fisher construction," he was informed. "Selected hardwood and steel that—"

"Yes, I know," he interrupted. "I've read Fisher advertising and know what that means."

In a few minutes he was at the wheel of an Oldsmobile headed toward one of his subdivisions. The road was far from good. "I have never ridden in a more comfortable car," he exclaimed. "I thought that only the biggest cars could ride like this."



When he was told that a set of four Lovejoy hydraulic shock absorbers came with the car as standard equipment, he was quite surprised.

Returning through traffic he tucked the car into a scant parking space at the curb, stepped out and said, "I never thought I'd find it—but I have. This car meets every requirement I need and want. I'm sold!" *Come take that drive today.*

OLDSMOBILE

PRODUCT OF GENERAL MOTORS

4035 LINDELL BLVD. LIndell 8600 — LAMBERT-GRAVES MOTOR COMPANY — 2233 LOCUST BLVD. GArfield 1166

AUTHORIZED DEALERS:

DeVOY-REINHEIMER MOTOR CO. 3748 Page Ave. St. Louis, Mo.

JERRY MUELLER MOTOR CO. 8800 Olive Street Road St. Louis, Mo

GREBE MOTOR CO. 1645 S. Grand St. Louis, Mo.

IGOU MOTORS, Inc. 2922 N. Grand Av. St. Louis, Mo.

KINGCHESTER MOTOR CO. 4576 Manchester Av. St. Louis, Mo.

TUCKER-ROHRBACH MOTOR CO. 3657 Gravois Av. St. Louis, Mo

JACO MOTOR CO. 1829 "D" St. Granite City, Ill.

COLBERT & GUSEWELLE MOTOR CO. 104 W. Vandalia St. Edwardsville, Ill.

MAUER MOTOR CO. 1013 St. Louis Av. E. St. Louis, Ill

MAUER MOTOR CO. 321-323 E. Broadway Alton, Ill.

MARSHALL-CHILDRESS-GREEN MOTOR CO. 605 E. Lockwood Av., Webster Groves, Mo

KNAB MOTOR CO. 325 W. Main St. and 105 N. Illinois St. Belleville, Ill.

LOWE MOTOR COMPANY Collinsville, Ill.

FRED H. SMITH 14-16 First St. Woodriver, Ill.

LARNER MOTOR CAR CO. 5180 Delmar Blvd. St. Louis, Mo

OLDS MOTOR WORKS, ST. LOUIS WHOLESALE BRANCH, LOCUST AT 23D

THE FINE CAR OF LOW PRICE

Easy Paymen

If you are short of Ready open a TIRE CHARGE ACCO No red tape. No delay.

TIRES Get tire ONCE ride w you Store Eveni

TRADE IN YOUR USED TIRES

We will allow you for the Unused Mileage in your old tires on new, fresh, DUNLOP, Fisk, Firestone, Goodyear and other Standard Makes at ROCK-BOTTOM PRICES.

MERC TIRE

Don't Apo for Yo



DON'T driv that is din engine runs lik how it runs. B You don't nee to have it repa *Auto Enamel* proud of the j tiful. Brush m you have nev boast of the jo Steelcote Ru from ordinary pure para rub paint, enamel on smooth and use in just a f It is absolutel gasoline, etc.— finishes. Its p

Dealers h of colors. chart an

Ideal for furniture, household and industrial uses.

Repaint it yourself— STEELCOTE MANU *Makers of Fine Enamels*



Stee

RUBBER A

"The Paint from t

Reject the Color Blind.
n examinations for driving per-
in Washington, D. C., 2 per
t of the applicants are color-
d and unable to distinguish be-
en the green or "go" light and
red or "stop" signal. All color-
d applicants are rejected, and
drivers found to be unable to
nguish between lights are not
wed to renew the licenses.

CHROME PLATING
Superior to Nickel Plating
e this wonderful finish applied to
auto parts.
ES NOT
TARNISH
RAIN SPOT
OR WEAR OFF
o metal polish or hard rub-
ing required to keep bright.
RT PLATING WORKS
1 Locust CEntral 2455

Owner
Your Premises
SH or TERMS
ly Small Initial
ent of $10 Down
Specially Priced
Brick Garage
or the Month of May
s and Workmanship Used
adly inspect your
e under absolutely
Co.
Nite Phone
LIndell 0507

tate
ks at
nobile
am unrea-
demands,"
tate man
"I want
comfort
an expen-
nt the fine
rials and
will make
sting. Yet
vest a lot
t the two
for $925
lifted his
he said,
kind of
on," he
Selected
that—"
e inter-
Fisher
w what
was at
smobile
of his
ad was
e never
ortable
d. "I
biggest
this."
t a set
draulic
with
equip-
prised.
ffic he
scant
curb,
d, "I
d it—
meets
ed and
e take
E

EXPENDITURES UNDER BOND ISSUE SHOWN

$11,500,000 of $75,000,000 Would Go for Relief of Traffic Congestion.

Tentative expenditures under the proposed $75,000,000 Missouri road bond issue showing the progress of all classes of road construction simultaneously is contained in a table just issued by Chief Engineer T. H. Cutler of the State Highway Department.

The table shows the distribution of the combined funds realized from the proposed bond issue and current revenues available from the gasoline tax, auto registration and Federal aid. It carries through to 1937 and shows the completion of most of the work by the end of 1934.

The total sum available, according to the estimated figures, for all classes of road-building would be $168,735,310, which is divided as follows: $108,471,087 for the 7640-mile State system and refunds, $4,700,000 for the 300 miles additional to the authorized State system and park connections, $40,000,000 farm-to-market supplementary highways, and $11,500,000 for congested areas around St. Louis and Kansas City.

In his letter to division engineers, Mr. Cutler stated: "I find that a number of questions are being asked concerning the possible program if the $75,000,000 bond issue carries next fall. I am being asked how soon work will start on the various new roads which will be authorized by this amendment, and the rate of completion of the present system.

"In the work adjacent to St. Louis and Kansas City, you will note that we have estimated only about $1,000,000 a year up to and including 1933; this is based upon our experience that securing right-of-way in the vicinity of the cities is usually a slow process, and about $1,000,000 a year is all that we expect to use for the first three or four years.

"We appreciate, of course, the fact that nothing is fixed about this program, as the bond issue amendment does not require one thing ahead of another except that preference should be given to the completion of the present system. The statements enclosed show approximately my idea of the way the funds will be expended."

Volunteer circulators of road bond petitions to be used in placing the proposition on the ballot in the November election have obtained more than 44,000 names, according to tabulation of returns made this week.

At Lambert Field

Air Mail Week Opens Tomorrow.

AIR mail week, commemorating the tenth anniversary of the inauguration of the air mail service, begins tomorrow. A special appeal for added poundage for the occasion has been made by the Robertson Aircraft Corporation, operators of the Chicago-St. Louis route, which began operations slightly more than two years ago.

The second year of the mail line has proved reasonably successful, with approximately a 20 per cent increase in poundage registered in the last few months as compared with the same months of 1927. Increasing satisfaction of users with the greater speed possible through the service is the prime reason for the increase, but another important element has been the greater possibilities offered in the last six months by the air mail service by virtue of the establishment of new contract routes in all parts of the country.

The St. Louis-Chicago route, incidentally, may soon be changed slightly to include East St. Louis. Frank H. Robertson, president of the carrying company, and H. J. McNally, traffic manager, conferred Thursday with postal officials about extension of the service which would give East St. Louis patrons a later closing time for posting letters.

Under the present system, the East St. Louis air mail closes at noon and is shipped across the river by train. To obviate that necessity it was suggested at the conference that the air mail planes could stop at Parks Airport, south of East St. Louis, and pick up the East Side mail before heading for Chicago.

Should that plan be adopted, it is likely that St. Louis mail will also be put on the planes on the East Side, since the Parks field is only 20 minutes drive from the postoffice and the run to Lambert-St. Louis Field is twice that long.

Should the Parks field be used by the mail, it would also be possible to put in a motor-cycle courier service by which the East Side industrial firms of the Tri-Cities could take advantage of the mail line.

Mail Pilots Relax by Flying.

Like the mail carrier who went walking on his vacation days, "Bud" Gurney and Leslie Smith, air mail pilots, go for airplane trips on their Sunday afternoons. Last Sunday they flew to an island in the Missouri River near its mouth, and spent the afternoon fishing and trying out the new revolvers with which they are equipped. The trip to the island and return took them only 40 minutes. By the automobile and boat it would have been at least three hours.

From Wichita in Five Hours.

Frank Wigton and Claude Sterling of Parks Airlines flew two new OX-5 Travel-Airs from Wichita to Parks Airport last Wednesday in slightly more than five hours.

Thursday, Claude Vermilya, a former student instructed in flying by Sterling, stopped at the field in a Waco-Ten on his way from Kansas City to Muncy, Pa. On the previous day, Barney Zenerly of Marshall, Mo., visited the field in a Waco-Nine with William Kay, a student who is taking cross-country instruction.

Snow Delays Flyers Two Days.

"Red" Jackson, who accompanied H. L. Grandy, a student of the Von Hoffmann Aircraft Corporation school, to Three Lakes, Wis., last week, in Grandy's new OX-5 Eaglerock, returned by train Tuesday. The trip northward was delayed when they were snowbound two days in Wisconsin. Jackson reported that on his first day at carrying passengers at Three Lakes, Grandy netted $75.

Takes Camera Men in Plane.

In addition to his duties as chief instructor in the Robertson Flying Service School, Dan Robertson has completed several photographic missions in the last week, piloting cameramen over various sections of St. Louis. Some of the pictures were taken for a nationally known advertising agency of Philadelphia.

PEERLESS CHIEF FINDS EUROPE WANTS U. S. CARS

Foreigners Demand Greater Operating Economy in Autos, Zimmerman Says.

The demand fo American-built cars of proved economy is still on the increase abroad, according to Walter Zimmerman, export manager of Peerless Motor Car Corporation.

Zimmerman, who returned last week from a trip overseas, studied business conditions at first hand in 10 countries of Europe and established Peerless distributers in Belgium, Germany, Czecho-Slovakia and Austria.

Peerless is now represented in 16 foreign countries, in some of which several large houses are selling this popular American-built car.

"I found that the European car buyers demand two things of the cars America sends them," Zimmerman said at the Peerless factory last week. "The first is value that will enable our cars to compete with those of foreign make. The second is operating economy.

"We must never forget that fuel is far more costly in Europe than it is in America. While the outlay for gasoline of the average American motorist is comparatively small it is a heavy item of expense abroad.

"Consequently, the insistence upon having cars that show unusual mileage per gallon is even more of a sales factor in Europe than it is in our own country. That is the reason why the largest selling foreign-built cars are those of small horsepower, motors with bores far smaller than those of any cars built in this country.

"Yet, in spite of our more powerful motors and larger bodies, the mass production possible in the great American automobile factories enables cars like Peerless to compete successfully with those made in England, France, Germany and other European countries, where cars are still largely made by hand."

Olds Retail Sales Show Big Increase

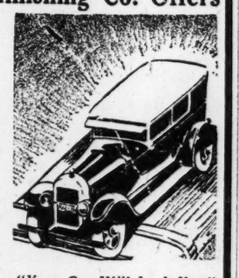
LANSING, Mich., May 12. — Again Oldsmobile has set new high production and shipment records, officials of the company announce. The number of Oldsmobiles manufactured, shipped and sold during April was the largest in the company's history.

Shipments during April totalled 11,089 Oldsmobiles. This was an increase of more than 2000 cars over the March shipments, which was a record at that time. The May manufacturing schedule calls for a minimum of 12,000 cars.

Retail sales of Oldsmobiles for the first four months of 1928 show a 50 per cent increase over the sales of the same period last year.

DIVIDENDS ASSURED!
ON YOUR VACANT SPACE
Pay No More Garage Rent
$5.00 CASH
BALANCE IN 24 MONTHS LIKE RENT
FREE! ONE GOODYEAR TIRE AND TUBE With Every Garage or Porch Ordered During May
Places a Permanent (Non-Sectional)
PERFECT BUILT GARAGE
on your premises
Frame and Brick Garages, Porches and Porch Enclosures. Remodeling and Repairing.

E. L. RIDKER CO.
Builders of
"Perfect Built Garages and Homes"
4054 West Pine Blvd.
Phones: LIndell 9350-0589 PArkview 4280-W
Without any obligation to me, please send me more information on the items checked below:
Garages
Name ..... Repairs
Address ..... Phone ..... Porches

The Superior Auto Refinishing Co. Offers
A NEW SUPERIOR PROCESS
Will Not Chip, Peel or Crack—All Cars Painted
$10 to $15
GENERAL AUTO REPAIR
Dent and Fender Work
Top and Trimming
Superior Auto Refinishing Co.
5173 EASTON
Open All Day Sunday for Reservation
Stop in—look our jobs over. This is necessary to appreciate our class of work.
INSPECTION INVITED

"Your Car Will Look New"

Easy Payments
If you are short of Ready Cash, open a TIRE CHARGE ACCOUNT. No red tape. No delay.
TIRES
TRADE IN YOUR USED TIRES
We will allow you for the Unused Mileage in your old tires on new, fresh, DUNLOP, Fisk, Firestone, Goodyear and other Standard Makes at ROCK-BOTTOM PRICES.
Get your tires AT ONCE and ride while you pay. Store open Evenings and Sunday.
DUNLOP Fisk-Firestone GOODYEAR AND OTHER STANDARD MAKES
MERCHANTS TIRE CO. 2710 Washington JEfferson 0673

Don't Apologize for Your Car!

DON'T drive a car you are ashamed of—a car that is dingy and out of date. Of course the engine runs like a top—but people don't know how it runs. But everybody knows how it looks.
You don't need to spend fifty dollars or more to have it repainted. Get some Steelcote Rubber Auto Enamel and do it yourself. You'll be proud of the job—smooth—lustrous—beautiful. Brush marks simply can't show. Even if you have never painted a car before, you'll boast of the job you do.
Steelcote Rubber Auto Enamel is different from ordinary paint or lacquer—it contains pure para rubber. It goes on right over old paint, enamel or lacquer and stays on—goes on smooth and stays smooth. It dries ready for use in just a few hours.
It is absolutely impervious to steam, road oil, gasoline, etc.—that ruin ordinary automobile finishes. Its protection is as great as its beauty.

Ideal for furniture, household and industrial uses.
Dealers have color charts showing dozens of colors. Or, write us direct for art color chart and intermixing instructions.
Repaint it yourself—or specify Steelcote at the paint shop.
STEELCOTE MANUFACTURING CO., St. Louis, U. S. A.
Makers of Fine Enamels, Paints, Varnishes, Waterproofings, etc.
©1928
Steelcote
RUBBER AUTO ENAMEL
"The Paint from the Rubber Tree"

Col. Brockman to Return From Cuba

Col. Phil Brockman, president of the De Luxe Motor Car Co., who has been on a brief vacation in Havana, Cuba, is expected to return to St. Louis next week.

During his absence from St. Louis, Col. Brockman was virtually unanimously re-elected to be president of the St. Louis Automobile Dealers' Association at its annual convention and election, held at the Marquette Hotel, Monday night, May 7.

May Motorists to Tour to Houston for National Convention

Special to the Post-Dispatch.

HOUSTON, Tex., May 12.—Motorists from every state in the Union, more than ever before gathered at a national convention, will pilot their cars to Houston in June, to be on hand when the Democratic candidate for the chief magistracy is nominated.

Excellent roads, such as the Lincoln Highway and the National Old Trail route from the East, Federal highway 66 from Chicago, the Lee and Bankhead highways from Memphis and Dallas and U. S. 75 from Dallas, lead to the convention city. Ample accommodations for the tourist, such as camps, hotels, service and gasoline filling stations, are to be found every few miles along the route.

The New York motorist will follow the Lincoln Highway to Philadelphia and proceed to Baltimore via the old Baltimore pike. A detour may be made from Baltimore to Frederick, allowing a visit to the national capital, over the old Baltimore-Washington turnpike and the Susquehanna trail, a distance of 81 miles.

The National Old Trail, Baltimore to Wheeling, leads through some of the most picturesque mountain country in America, but motorists are advised to drive carefully around the turns and to descend the grades in second gear. Fine, wide highways, mostly paved, lead across Ohio, Indiana and Illinois.

Leaving Chicago, the motorist will take Federal highway 66 (State route 4) via Joliet, Bloomington and Springfield, to St. Louis; from St. Louis, Federal highway 61 leads to Memphis; Federal highway 70 to Little Rock and Hot Springs, 67 to Dallas, and 75 into Houston. The route from Cairo to Dallas is over the famous Lee and Bankhead highways, the section from Little Rock to Arkadelphia skirting the ridge of the Ozark Mountains.

Or the motorist wishing to visit New Orleans and drive along the beautiful Gulf coast to Houston, may leave St. Louis on Federal 61, follow State route 49 to Jackson, Federal 51 to New Orleans and Federal 90 to Houston.

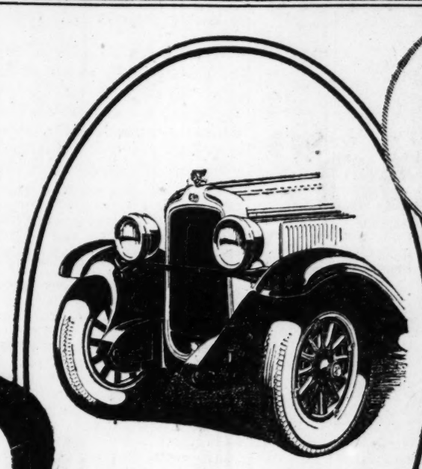
Many attractive drives await the motorist at Houston. San Jacinto battlefield, now a state park, 25 miles out of the city, is available by a magnificent highway. A side trip to Galveston, where salt-water bathing and deep-sea fishing may be enjoyed, can be made over perfectly paved roads.

Tamiami Trail Through Florida Open to Travel

The treacherous Everglades of Florida have at last been conquered by Engineering skill.

United States Highway 94, a new hard-surfaced roadway across the State from Naples to Miami, 135 miles, is completed. Its official opening reduces the present motoring mileage between St. Petersburg and Miami. The cities of the west coast are automatically brought into intimate trade relationship with Miami, Key West and Palm Beach on the east coast.

The new highway is termed the Tamiami Trail, and completes the final southern extension of the famous international route southward from Quebec and Montreal to the Gulf known as the Appalachian Scenic Highways, the present terminus of which is St. Petersburg.

-a Successful Six now winning Even Greater Success

2-DOOR SEDAN
$745
3 big features found in no other low-priced six

Combined in the New Series Pontiac Six are scores of advanced engineering features. Every one is important. Every one contributes to the impressive quality of the Pontiac Six. Three of these advancements particularly are worthy of special consideration, because they are basic advantages found on no other low-priced six.

First, in offering bodies by Fisher, the Pontiac Six brings to the low-priced field not only the style and smartness, but also the luxury, roominess and staunchness of Fisher design.

Embodying the G-M-R (General Motors Research) cylinder head, Pontiac combines amazing smoothness and silence with economy of operation, using ordinary gasoline.

And providing the thermostatically-controlled cross-flow radiator, it practically eliminates losses of water and alcohol and assures the proper temperatures for highest efficiency.

Bodies by Fisher—G-M-R Cylinder Head—Cross-flow Radiator . . . here are three big features that no buyer of a six in Pontiac's class can afford to overlook. If the New Series Pontiac Six offered no other exclusive advantages, it would still hold its rightful position as the world's finest low-priced Six.

Coupe, $745; Sport Roadster, $745; Phaeton, $775; Cabriolet, $795; 4-Door Sedan, $825; Sport Landau Sedan, $875. Oakland All-American Six, $1045 to $1265. All prices at factory. Check Oakland-Pontiac delivered prices—they include lowest handling charges. General Motors Time Payment Plan available at minimum rate.

OPEN SUNDAY MISSISSIPPI VALLEY MOTOR COMPANY OPEN EVENINGS
E. A. HATFIELD, President Phone JEfferson 3542
2801 LOCUST STREET

ST. CHARLES SALES CO. St. Charles, Mo.
FLORISSANT MOTOR CO. Florissant, Mo.
MUELLER MOTOR CO. Lucas and Hunt Road
BENNETT MOTOR CO. 104 W. Lockwood Ave. Webster Groves, Mo.
O. K. MOTOR COMPANY Edwardsville, Ill.
MEYER BROS. AUTO CO. Belleville, Ill.
SHUBERT MOTOR CO. 8209 Gravois Avenue
CLAY GOODLOE AUTOMOBILE CO. 5841 Delmar Boulevard
SADLO-FABER MOTOR SALES 4937 Natural Bridge Avenue
HOPE MOTOR CO. Madison, Granite City and Venice, Ill.
HORSTMAN AUTO SALES Collinsville, Ill.
WHITE BROS. AUTO CO. 11th & St. Louis Ave., East St. Louis, Ill.
IVORY AUTO CO. 7805 Ivory Avenue
TRIANGLE AUTO CO. 5621 Gravois Avenue
ANGELICA AUTO SUPPLIES, Inc. 4101 N. 21st Street
BURGDORF MOTOR CO. 2727 S. Jefferson Avenue
BRAHM-MICHELLETTE MOTOR CO. 3537 S. Kingshighway

For Night, Holiday or Emergency Service Phone JEfferson 3370

PONTIAC SIX
PRODUCT OF new series GENERAL MOTORS

WHIPPET OUTPUT FIRST QUARTER SETS NEW MARK

Combined Production of Fours and Sixes and Knight Line Was 38,500 Units.

April production of Willys-Knight and Whippet fours and sixes topped the highest month in the history of Willys-Overland with a total production of 38,500 cars. This represents nearly 50 per cent of total production for the three preceding months, officials of the company declared this week in Toledo.

This announcement was made following the company's financial statement for the first quarter ending March 31, which reveals earnings of $2,802,896.55, after interest but before Federal taxes and special rebate deductions which were charged off in this quarter. This shows an average profit per unit of production on the 76,698 cars built in this period, of $36 per car.

In January Willys-Overland produced 16,289 cars. February figures totaled 25,744 and March reached 34,635.

April production exceeded March by nearly 4000 units and with orders for 35,000 cars for May delivery, the situation is considered by company executives as highly satisfactory.

A TOUR OVER WILD HORSE CREEK ROAD

Continued From Page One.

forest and bright glades of farms far down in the valley, and of the distant blue hills about the Missouri River. The road now follows the summit of a ridge, then takes a shaded dip down into the valley. On the right is a leafy, boulder-strewn hill that rises sheer from the creek which runs along its base. Farther along, past a symmetrical cleft in the wooded hill, the road becomes more intimate with the stream, crossing it and its little branches many times within a mile or two.

Now the full spell of the country comes upon one. Moss-grown boulders lie in the shaded bed of the stream. Here one may park one's car and wander over light-bathed fields or darker-hued sylvanias, or just sit and dream—for this country has not been made for man who would work, but for he who would linger and dream.

The return to St. Louis is made over Olive Street road, into which Wild Horse Creek road merges.

New Duco for Planes

A special Duco has been developed by the du Pont plant for use on airplanes. A series of new colors in this material has also been developed, made especially for airplane use, and, it is believed will provide the greatset visibility and therefore safety.

LONGER LIFE FOR CARS NOW OBJECT OF AUTO MAKERS

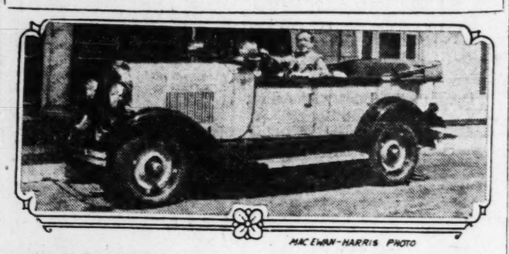
Vehicles Should Stand Up for 10 Years, Say Falcon-Knight Officials.

With builders of motor cars striving to produce an automobile that will provide the owner with continued good service for a longer period than is now conceded, officials of Falcon Motors Corporation of Detroit declare that it has been their policy from the start to build a car that would reach a 10-year period of use.

They declare that in the production of the Falcon-Knight Six, this policy of providing the car owner with an automobile to give longer service has been uppermost.

Falcon officials cite the strenuous tests which eight Falcon-Knight cars are undergoing. For the past year these cars have been traveling over the highways of various parts of the nation, each having covered 50,000 miles. Only minor adjustments have been necessary on three of the cars while the other five are operating as efficiently as they did the day they came off the assembly line at the company's huge plant in Elyria, O. These cars will continue the tests indefinitely, according to officials of the company.

A LOCAL CELEBRITY BUYS A CAR



MACFARLAN-HARRIS PHOTO

THIS OLDSMOBILE sport phaeton was purchased the past week by Ted Lewis of the Lambert-Graves Auto Co. Everybody who goes to the St. Louis Theater knows Lewis.

Improved Roads Now Lead Into Old Calhoun County

Continued From Page One.

mass disappeared a week or so ago.

A glance at the accompanying tour map shows how queerly Calhoun lies, thanks to the meanderings of the great rivers. The county is about 50 miles long and for most of its extent is not more than 10 miles wide. Except for the out-of-the-way northern boundary, it is hemmed in completely by the Mississippi and the Illinois. The Father of Waters makes a great loop around the southern tip of Calhoun, flowing almost north to receive the Illinois at Grafton. Then it heads eastward for Alton. The Missouri, paralleling the Mississippi in this stretch, helps make a lengthy point of St. Charles County.

Calhoun can be entered from St. Louis only by means of ferries. The solid black line on the map shows the route of a recommended fair-weather tour, entering Calhoun at Golden Eagle and looping back to Grafton, thence returning by way of St. Charles. Calhoun can be reached by a completed concrete road on the East Side, through Alton and Jerseyville to Hardin—shown on the map by the dotted line.

The pavement stretches from Hardin to Kampsville in Calhoun, where it has been available only for the last few months. The rest of the roads in the apple county are of gravel, rock or earth, all purely of rural type. However, they are good driving within a short time after a rain (for the hills give fine drainage) and even when there is some dust. The many shallow fords cause no trouble.

Starting with the speedometer set at zero at the west end of the St. Charles bridge, a log of the tour follows:

00.0 Turn right on Missouri No. 94.
03.1 Left on gravel county road at north edge of Bosherton.
05.3 Left turn.
11.5 Right turn on a lane, east of Peruque station of the Burlington.
11.9 Landing of the ferry TNG to Golden Eagle (Note: There is a landing of a newer, shorter but less scenic Golden Eagle ferry nearer Bosher-town).
11.9 Landing in Golden Eagle; straight ahead.
13.8 Right at crossroads.
14.9 Left at crossroads and follow telephone poles.
16.6 Turn right.
17.0 Turn left in village.
18.6 Brussels; straight ahead.
46.7 Turn right at "Kampsville" sign, north of Hamburg and Mozier.
54.1 Kampsville.
64.3 Hardin, at county courthouse, jogging one block west.
78.8 Turn left into road previously traveled out of Brussels.
79.5 Brussels.
81.0 Turn left on the second of two lefthand forks.
82.0 Turn left at fork.
84.2 Left at crossroads.
87.5 Illinois River ferry west of Grafton; follow the only road.
91.1 Mississippi River ferry of Grafton; follow the only road on Missouri side.
94.7 Turn right onto Missouri No. 94.
104.0 West end of St. Charles bridge.

Short stretches of the St. Charles County roads near the two Mississippi River ferries would be troublesome in very wet weather, as would some portions of the Calhoun roads. The Golden Eagle ferry ordinarily leaves Peruque at 8 and 10 a. m. and 2, 5 and 7 p. m. daily. The Illinois River boat, whose owner lives hard by, runs at any time there is a call. The one at Grafton crosses frequently in daytime and occasionally after dark. Tolls for these three ferries and the round trip over the St. Charles bridge amount to about $4, depending on the size of the party.

At Hardin there is steady ferry service. On pleasant Sunday afternoons, strings of cars are waiting on either side to get across.

The stern bluffs of the three rivers loom up on this tour, now on one side, again on the other. The motorist's thoughts go back to the days of steamboating, long before automobiles invaded this otherwise quiet, picturesque countryside. Phantom whistles of the old-time packets echo in the hills. Before the steamers were the flatboats and cordelles. Ghosts of fur-capped pioneers stalk on the shadowy banks. Indian canoes were the first craft here, when this was an inland fastness. Is that sound water splashing on the rocky shores, or is it the deft paddling of coppery braves?

Strangely enough, Calhoun to this day is dependent on steamboats from St. Louis to a large extent for supplies and the marketing of its orchard product. The commerce of the little towns—and even the casual visitor can hardly escape noticing this—all centers around apples. The price of Jonathans, Grimes Golden and a score of other varieties, and the effect of frost, wind and rain, are to Calhoun what the ticker and the foreign news are to Wall street.

SURVEY SHOWS GREAT STRIDES OF AIR TRAVEL

3264 Planes Now Operated Over Network of Routes Covering Country.

Some idea of the remarkable growth of aviation since the epochal flight of the Wright Brothers on Dec. 17, 1903, may be obtained from the following brief outline of the position of the industry today.

A minimum of 3264 planes are operating in the United States. There are a total of 3584 pilots. A total of 2011 new commercial airplanes and 365 military and naval planes were built in the United States last year, an increase of 98.4 per cent over 1926.

Largest production by one company was 454 planes in 1927.

Commercial airlines, 24; commercial air routes, 12,627 miles; mail routes, 7365 miles; passenger routes, 7265 miles; improved airways, 7000 miles.



The Business Man

Time is money in business and I make sure my car is always ready for service by using Champion Spark Plugs.

Champion is the better spark plug because it has an exclusive sillimanite insulator specially treated to withstand the much higher temperatures of the modern high-compression engine. Also a new patented solid copper gasket-seal that remains absolutely gas-tight under high compression. Special analysis electrodes which assure a fixed spark-gap under all driving conditions.



CHAMPION Spark Plugs
Dependable for Every Engine

Any or all of these useful, readable, accurate 1928 road maps will be sent you free by return mail . . .

Enjoy a Mountain Vacation This Summ



Free New Maps of 13 States

REST or enjoy your favorite sports amid the beautiful hills and streams of the Ozarks; fish, hunt or climb among the towering crags of Montana, Idaho, Wyoming, Colorado; marvel at the breath-taking natural wonders of Utah; study the life of aborigines in the cliff ruins and pueblos of New Mexico.

In the mountains you'll find a *real* vacation!

CONOCO GASOLINE

Equipped with free Conoco maps, the motor tourist will find his additional needs met at Conoco service stations, where courteous attendants will inform him of road conditions, stopping places, etc. Watch for the Conoco sign—it means extra service from your car.

CONTINENTAL OIL COMPANY
Producers, Refiners and Marketers
of high-grade petroleum products in Arkansas; Colorado, Idaho, Kansas, Missouri, Montana, Nebraska, New Mexico, Oklahoma, Oregon, South Dakota, Texas, Utah, Washington and Wyoming

CONTINENTAL OIL COMPANY
Denver, Colorado. Dept. 43.
Send me your *new* FREE *1928* road maps of the states checked below:
☐ Arkansas ☐ Colorado ☐ Idaho ☐ Kansas ☐ Utah
☐ Missouri ☐ Montana ☐ Nebraska ☐ New Mexico
☐ Oklahoma ☐ Texas ☐ Washington ☐ Wyoming
Name_____
Address_____

Your HUDSON *Your* ESSEX

GIVE your car *Exact* Carburetion with a Schebler Model "S" Carburetor. A 30-day unqualified written guarantee you will be pleased.
Easier starting all year—faster acceleration—more power—better idling—more miles per gallon—top-notch performance in every way.

AUTOMOTIVE ELECTRICAL SERVICE CO.
Incorporated
22nd and Locust
SCHEBLER
The Worlds Finest CARBURETORS

"This new Hupmobile saves me $1000"



THUS remarked the motorist who had planned to spend from $2500 to $3500 on a personal car for his wife—and then saw the new Hupmobile Century Six. He purchased immediately, saying that the car fulfilled every requirement in luxury, style and power that he could have desired. Time after time, men and women long accustomed to making their selection from the higher-priced fields, are coming to the brilliant new Hupmobile Century Six and Eight, and gratefully pocketing the difference. Hupmobile quality and Hupmobile performance are known to all. Now to these are added beauty and distinction of line unsurpassed at any price. You have only to see the new Hupmobile Century models to realize how far these cars are destined to go in invading the higher priced field. You have only to drive and ride in them to know how completely they meet every wish for the highest conceivable type of performance.

50 standard and custom-equipped models on three different wheelbases—the Six of the Century, the Century Eight and the Century 125 Eight.

HUPMOBILE CENTURY SIX & EIGHT

WEBER IMPLEMENT & AUTOMOBILE CO.
19th & Locust Sts. HUPMOBILE DISTRIBUTORS SINCE 1914 Hupmobile Corner

HUPMOBILE DEALERS

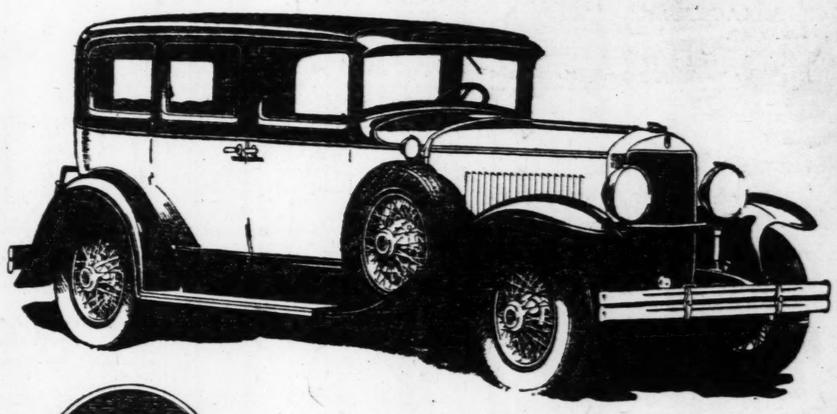
ILLINOIS

Alton—Mood & Prange
Belleville—Barnett-Reese Motor Co.
Columbia—Gundlach Motor Co.
East St. Louis—Fassig-Weber Motor Co.
Edwardsville—H. H. Mead Motor Co.
Bowling Green—Staley Motor Co.
Cape Girardeau—Missner's Garage
Columbia—Anderson & Wilson Motor Car Co.
Granite City—K. Hammond Motor Co.
Hamburg—Hamburg Garage
Harrisburg—C. W. Mofield Motors.
Highland—S. L. Jenny
Jacksonville—German Motor Co.
Hannibal—Hannibal Nash Co.
Jefferson City—Cole County Motor Sales
Kirksville—Truitt Bros. Motor Co.
Mexico—Dual Motor Co.
Livingston—Mitchelar Motor Co.
Macine—Jos. Pohl
Mattoon—Mattoon Motor Car Co.
Mounds—J. E. Herman
Mount Vernon—Dale Motor Sales
New Canton—R. A. Dudley
Nokomis—C. A. Baisley
Pana—Edw. McKee & Son
Bros.

MISSOURI

Moberly—Seibert Motor Co.
Rhineland—Rhineland Garage
Shelbina—Dimmitt & Arnold Auto Co.
St. Charles—Fund Motor Co.
Petersburg—John Hofing
Quincy—Hilzenbrink Garage & Machine Shop
Rosiclare—C. B. Soward
Springfield—Weinold Motor Sales Co.
Wood River—H. H. Mead Motor Co.
St. Louis—C. Horn Electric Auto Co., 4601 Delmar Boul.
Washington—F. J. Ernst
Paducah, Ky.—Fressell Auto Co.

Owners of High Priced Motor Cars





Five chassis—sixes and eights—prices beginning at $860. Car illustrated is Model 629, five-passenger Sedan, with 4-speed transmission (standard gear shift), $1985. Six wire wheels $75 extra. All prices f. o. b. Detroit.

A ride in a Graham-Paige 629 will reveal the beauty, smoothness, and swiftness of this fine six—and permit you to enjoy at first hand the delightfully new experience of driving with *four speeds forward*. We want you to enjoy this new motoring experience.

Joseph B. Graham
Robert C. Graham
Ray A. Graham

WEBER MOTOR CAR CO.
18TH AND LOCUST, *Distributors*
Associate Dealers

R. E. WEBER MOTOR CO.
5877 Delmar Boul.
SIMON-LOWRY MOTOR CO.
7423 Manchester Av.
ERVIN MOTOR CO.
Granite City, Ill.
A. E. LONGENECKER
Jefferson City, Mo.

BARRETT WEBER MOTOR CO.
2729 North Grand Boul.
AVI MOTOR CO.
8315 Gravois Rd.
BAXTER MOTOR CO.
Witt, Ill.
EASELEY MOTOR CAR CO.
Macon, Mo.

WEBER MOTOR SALES CO.
5616 Gravois Av.
LAYAYETTE GARAGE
2716 Lafayette Av.
STAUNTON SERVICE GARAGE
Staunton, Ill.
WATKINS MOTOR CO.
Chaffee, Mo.

GRAHAM-PAIGE

C998-B

Lowest prices in history!

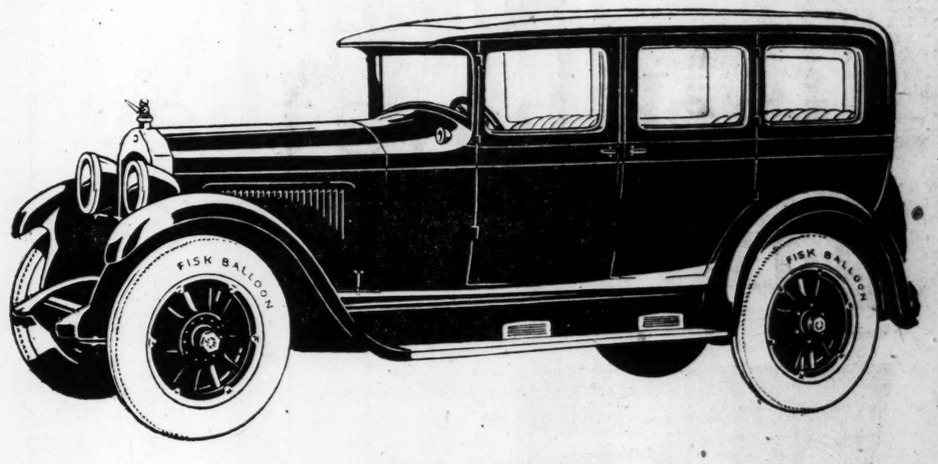
WILLYS-KNIGHT SIX

perfected to new high standards of beauty, luxury, smoothness and power



STANDARD SIX COACH REDUCED TO $995

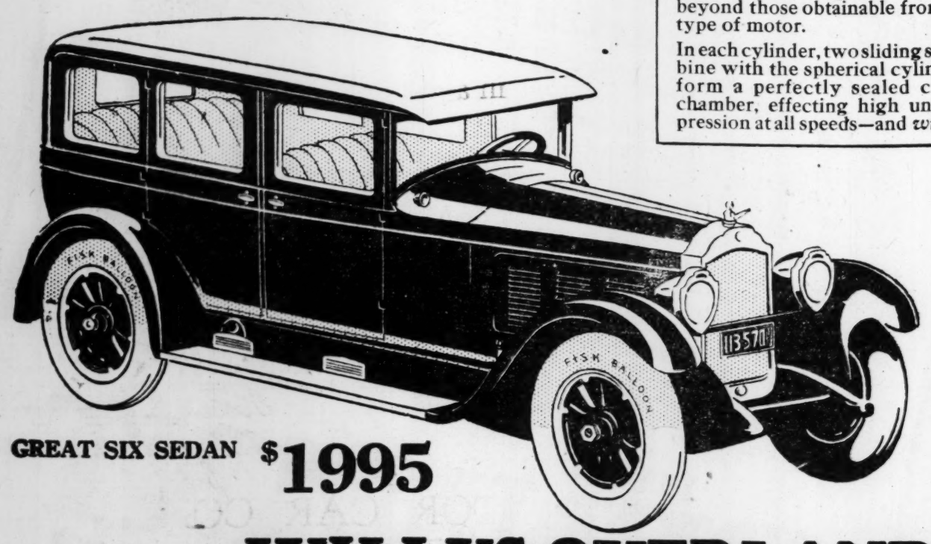
SPECIAL SIX SEDAN $1495



SMOOTHER WITH USE

The *patented* Willys-Knight engine has no valves to grind, no complicated mechanism of springs, tappets and cams. Its simplicity of design insures results far beyond those obtainable from any other type of motor.

In each cylinder, two sliding sleeves combine with the spherical cylinder head to form a perfectly sealed combustion chamber, effecting high uniform compression at all speeds—and *with any gas.*



GREAT SIX SEDAN $1995

IN beauty of line and color, in artistry of finish, in luxury of appointment—the improved Willys-Knight offers everything that wins you to a fine Six.

And still more important, Willys-Knight brings you the unquestioned superiorities of the *patented* double sleeve-valve engine, acknowledged by engineering experts to be the simplest and most efficient of automobile power plants.

Now, with the introduction of the new Standard Six at a record low price, Willys-Knight's lightning pick-up, sustained brilliance, quick starting and marked economy are available to added thousands of owners.

Experienced motorists who know the velvet smoothness, silent power and rugged stamina of this engine, have been quick to acclaim the finer Willys-Knight as 1928's greatest value.

Willys-Knight Sixes range in price from $995 to $2695, in the Standard Six, Special Six and Great Six divisions. Prices f. o. b. factory and specifications subject to change without notice. Willys-Overland, Inc., Toledo, Ohio.

WILLYS-OVERLAND, Inc., 23d and Locust

METROPOLITAN DEALERS

J. M. LEDERER & CO., INC.
3128 Locust Boulevard
JEfferson 1698

HARTMAN & EICKEL
1903 Sidney Street
VIctor 1975

CENTURY AUTO COMPANY
7500 Michigan Av.
RIverside 1860

ROSE MOTOR COMPANY
Big Bend Road at Clayton
Richmond Heights, Mo. HIland 1049

BLEDSOE MOTOR CO.
3406-10 N. Union Boulevard
EVergreen 1028

DORN AUTO COMPANY
7013 Page—3142 Morganford Road
CAbany 8527

A-D MOTOR CO., INC.
1649 South Grand Avenue
GRand 2400

GUSTAVSON GARAGE, INC.
1538 Tower Grove Avenue
GRand 0270

KOHLER MOTOR CO.
5033 Delmar Boulevard
FOrest 1564

ROEHRIG SALES & SERVICE STA.
Affton, Missouri RIverside 1560

NORTHWESTERN MOTOR CO.
2500-08 St. Louis Av. TYler 2914

SCHRAUT-BOONE CO., INC.
3338 S. Jefferson Avenue
PRospect 1265

PINE LAWN AUTO & ELEC. CO.
6165-69 Natural Bridge Road
EVergreen 7170

M. J. RYAN MOTOR SALES CO.
3300 Madison Avenue TRi-City 1294
1416 19th Street TRi-City 817
Granite City, Ill.

J. H. MACHENS
Phone St. Charles 621 St. Charles, Mo.
East St. Louis Dealer

HARDING MOTOR CO.
622 St. Louis Avenue
East St. Louis, Ill. EAst 7388

TWO MILLION CARS YEARLY ARE SCRAPPED

American Motor Vehicle Sales Outside of U. S. Total 640,000 Units.

Half of the market for American automobiles is virtually assured every year by the demand for replacements for worn-out cars, according to data in "Facts and Figures of the Automobile Industry," 1928 edition, published by the National Automobile Chamber of Commerce this week.

Two million motor vehicles are required for replacements every year, according to this statistical review.

Another large market is the demand for American motor vehicles abroad. These purchases outside of the United States totaled 640,507 in 1927. This figure includes Canadian production of motor vehicles of American design supplying the Canadian market. The total export of motor vehicles from the United States and Canada to other countries, including assembly plant output in those countries, was 518,538.

The demand for American trucks abroad increased 34 per cent last year, and the increase in motor-car purchases was 15 per cent.

Recognizing the growth in the world-wide market, "Facts and Figures" this year for the first times includes subtitles translated into French, Spanish and German.

Among the new tables this year are those showing methods of taxation in the different states, gasoline consumption by states, the automotive freight carried by each of the large railroad systems, and a list of well-known highway grade separations.

Among the outstanding facts of the year are the following:

Rural registration increased 10 per cent, compared with 5 per cent gain in motor registration for the entire country.

World registration of motor vehicles totals 29,505,000.

Motor vehicle registration in United States is 23,127,000.

Motor vehicle taxes in 1927 totaled $760,000,000.

STANDARIZED PLANTS FOR PURITAN



This is the standard type of gasoline and oil station recently adopted by Puritan Oil Corp., and being erected throughout the city. Adjacent to it is the new steel lubricating palace which has also been adopted as standard equipment by the firm. This particular plant is at Twenty-third and Pine streets.

STANDARD EYE TEST IS URGED FOR MOTORISTS

Conservation Council Seeks Uniform Regulations in All States.

NEW YORK, May 12.—The eyes of America's 25,000,000 motorists will be standardized.

This is the project before the eye sight conservation council of America, with the purpose of harmonizing the existing state regulations governing visual tests for automobile drivers.

The council, announces Director Guy A. Henry, will assemble data from the requirements of the various states and from these shape standards by which the eyes of the motoring public may be tested with uniformity and fairness.

"Experience," says Henry, "has convinced traffic directors that a visual test should be required of every applicant for a driver's license.

"What is wanted is a visual acuity form for motorists. We must find out where the danger line in motor vision lies."

Oakland-Pontiac Production Ahead Of 1927 Schedule

PONTIAC, Mich., May 12.—The Oakland Motor Car Co. is two and one-half months ahead of its 1927 production, it is announced by factory officials.

The end of April marked the fourth consecutive month of record production which brought the company's total for this year to 100,004 Oakland and Pontiac Sixes, a figure which in 1927 was not attained until the middle of July.

The 1928 four-month total of 100,004 cars is an increase of 83 per cent over the 54,653 cars which the company built during the first four months of last year.

Although the percentage of gain was somewhat higher during January, February and March, the April production of 27,061 cars remained 7135 ahead of April, 1927. This advance was scored despite the fact that production of the Oakland All-American Six was hampered during the early part of April by interruptions attending the transfer of operations from the old assembly line to the recently-completed new assembly building.

LA SALLE CAR PHOTO WINS PRESS AWARD

Roadster Action, Made by G. M. Expert, Called Best Taken in 1927.

A photograph of a La Salle roadster traveling at the rate of 104 miles per hour at the General Motors proving ground, Milford, Mich., June 30, 1927, has been awarded first place as the most outstanding press photograph of the preceding year by the 1928 convention of the Photographers Association of America during its recent meetings at Lousivlle, Ky.

The wining exposure was made by William F. Miners of the General Motors photographic department, Detroit, and the award was given to the department.

The award is accompanied by presentation of a bronze plaque, which is one of four trophies presented for the most outstanding production in each of the fields of press, commercial, architectural and illustrative photography.

AUTO OUTPUT SHORT OF 1926 HIGH FIGURE

Record for First Quarter Not Up to Mark Predicted by Factory Head.

DETROIT, Mich., May 12.—Passenger car production in the United States for the first quarter of 1928 was greater than it was in the same period last year, but was not up to the mark set in record-breaking 1926. Truck production for the first quarter of 1928 was below that of the same period of both previous years.

The total number of passenger cars produced in the first quarter of 1928 was 867,782 units, compared with 809,732 in 1927 and 990,523 in 1926. The 1928 figure represents an increase of 7 per cent over 1927 and a decrease of 12 per cent under 1926.

A comparison of the monthly totals of the present year with those of last year shows that each month's production surpassed the corresponding month's by an appreciable margin.

But last year was not an outstanding one. While the wholesale value of all automotive products produced during the year was great enough to make the industry by far the largest manufacturing industry in the country, a greater number of passenger cars were built in each of the four preceding years.

School Stop Signs Are Unsatisfactory, Minnesota Decides

The Minnesota State Highway Department each week receives requests from one or more towns asking permission to erect signs which will compel all vehicles to stop at crossings near schools located on trunk highways.

The department is discouraging the use of this kind of signs because they have been found unsatisfactory. Signs which require drivers to stop, whether any children are crossing or not, are not only placing unnecessary inconvenience on motorists, but they are disobeyed by some drivers and this destroys their usefulness.

A much more satisfactory method is that of having police or where such are available, wise school police, signal motor traffic and guide the children across the street. This system gives better protection to children and does not interrupt traffic when children are not coming or

Auto Loans

Borrow money on your car whether it is paid for or not. It's an easy way to get out of debt; no investigation; everything private; borrow if you like going to a bank. Reduce your auto payments. Pay back as little as $2 a week. YARLEY FINANCE CO., 1035 N. Grand

GRANT GIVES A NEW SLANT ON USED CARS

Overhauling Aids in Quick Disposal, Chevrolet Chief Says.

Special to the Post-Dispatch.

DETROIT, Mich., May 12.—An entirely new slant on the used car, elevating it to its rightful place in the industry, was taken here by R. H. Grant, vice president in charge of sales of the Chevrolet Motor Co., in an interview just prior to sailing for a month's trip to Europe.

As evidence of the growing importance of the used car, Grant pointed out that during the first quarter of 1928, when the Chevrolet dealer organization was moving 250,000 new cars, it also was delivering at retail more than 200,000 used cars.

This was made possible by a changing attitude toward the used car on the part of both the automobile dealer and the public, Grant said.

"Where the automobile dealer formerly paid little attention to the used car," Grant declared, "the proportion of used car to new car sales has mounted so high that used cars are now an important part of his business. Today, practically all the direct dealers in the Chevrolet organization have reconditioning equipment with which they refinish used cars in a manner similar to the factory. Cars are gone over from headlight to tail lamp by skilled mechanics trained in approved factory methods. The reconditioned cars bear an 'O.K. Tag' showing that every vital part has been checked. They are then displayed attractively, and lenient time payments are made available to the purchaser.

BRAKES

You must get an adjustment on our modern Brake-O-Meter. You have tried others, now try ours and you be the judge. We have all necessary machinery for a perfect reline. Night Service Until 9 P. M. Sundays Until Noon.

Fisher's, 4190 Delmar
Lindell 6244

Goodrich Silvertowns

ARTHUR A. GUENTHER
3401 OLIVE ST.
Lindell 4000

LACQUER PAINTING
Have Your Car Look Like New
Real Workmanship Reasonable Price
DENTS REMOVED FROM BODIES AND FENDERS
Get Our Estimate Before Going Elsewhere
Mo. Auto Equipment Co.
RAY WHITNEY, Mgr.
3120 Gravois Av.
Largest in South St. Louis

MAIL ORDERS GIVEN ONE-
STAR SO
Dependable—Permanent—St. Louis Owned
Stores All Over St. Louis
PRICES SMASHED!
First Quality
GOODRICH
SILVERTOWN
CORD TIRES
30x3½ Regular size cords at $7.60
29x4.40 Balloon size cords at ... $10.15
29x4.40 Merit Tube $1.30
PHONE ORDERS Given Immediate Attention
Phone MAIN 4847
FREE DELIVERY
Now is the time to buy tires. Prices were never so low before. At a STAR SQUARE STORE you can get a nationally known, standard make GUARANTEED tire for LESS than price asked for inferior makes elsewhere. BUY NOW AND SAVE MONEY.
GOODYEAR CORDS
All Weather Treads
30x4.75 ..... 10.95
30x5.25 ..... 13.45
31x5.25 ..... 13.95
33x6.00 ..... 15.95
Pathfinder Cords
33x4½ 12.50
31x5.25 ..... 12.75
33x6.00 ..... 13.25
FISK CORDS
30x3½ Regular 6.45
30x3½ Red Top 10.45
31x5.25 ..... 13.95
32x4½ 18.25
33x4½ 18.45
MAIL ORDERS GIVEN ONE-

Don't Buy Tires

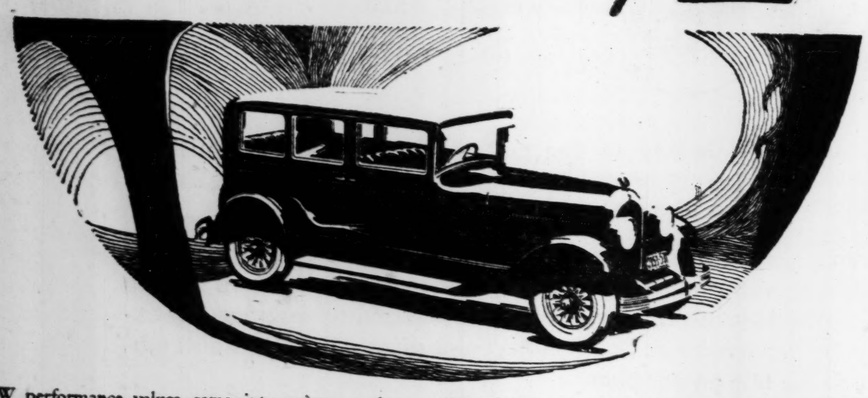
Until you get our Net Price after making you an allowance for the tires now on your car. Save money and buy quality Tires

Goodrich Silvertowns
Goodyear All-Weather
Firestone

You will find our "trade-in" price the lowest in St. Louis

STANDARD TIRE CO.
2843-47 Washington "Drive-In" Tire Service

Not an inch have they gained on "72"



NEW performance values came into existence when the first Chrysler was created four years ago. . . . The industry since has gone over en masse to the effort to pattern after them. But the remarkable thing is that Chrysler "72" is just as much alone today as when it was the one and only exponent of its type. ¶ Alone in a theoretical sense only? Emphatically no. Alone in an actual sense — the performance sense which singles it out and sets it apart in competition of the street and road and hill as much as its brilliant beauty sets it apart in the eye of the onlooker.

These things could not be said if they were not true — and especially if the truth were not quickly provable. ¶ Chrysler "72" actually begs for tests and comparisons — it is eager to be checked not only on one, but on all phases of performance, with its most ambitious emulators. . . . It has not only not yielded a fraction of an inch of its leadership of four years ago — it has widened the gap and lengthened the distance. ¶ Chrysler "72" is indeed Illustrious because it is beyond doubt the one great engineering, performance, and beauty value in the motor-car market today.

2-pass. Coupe (*with rumble seat*), $1545; Royal Sedan, $1595; Sport Roadster (*with rumble seat*), $1595; 4-pass. Coupe, $1595; Town Sedan, $1695; Convertible Coupe (*with rumble seat*), $1745; Crown Sedan, $1795. *All prices f. o. b. Detroit, subject to current Federal excise tax. Chrysler dealers are in a position to extend the convenience of time payments.*

CHRYSLER "72" 1235

MIDWEST MOTORS, Inc., 2621 Locust Blvd.
JEfferson 3610
SERVICE AND PARTS—3870 Washington Blvd.

METROPOLITAN DEALERS

KOENIG MOTORS, INC.
2651 Lafayette Ave., St. Louis
ROBERTS MOTOR CO.
5156 Delmar Blvd., St. Louis
NORMANDY MOTORS, INC.,
7300 Natural Bridge Rd., St. Louis
ST. JOHNS MOTOR CO.
8800 St. Charles Rd., St. Louis
BROCK MOTOR CAR CO.
Olive and Newstead, St. Louis
LAU MOTOR SALES CO.
7829 Ivory Ave., St. Louis
GRAF MOTOR CO.,
Ferguson, Mo.
CREVE COEUR MOTOR CO.,
Creve Coeur, Mo.
FELKEL-LOESCH MOTOR CO.,
Webster Groves, Mo.
MOLLMAN'S, East St. Louis, Ill.
THREDE AUTO CO., Alton, Ill.
EAST SIDE MOTOR CO.
Granite City, Ill.
BERNHARDT, NIEHAUS & CO.
Collinsville, Ill.
CHAS. PROCASKY, Belleville, Ill.
GERSON MOTOR CO.
Edwardsville, Ill.
ANHEUSER & RUTH
O'Fallon, Ill.
JENNY MOTOR SALES
Highland, Ill.



Motors that do hard work need the extra margin of safety of Pennant "balanced" oil

Everybody knows that the motor of a heavily loaded truck has hard work to do and must have a motor oil equal to the task. *Your automobile also frequently performs heavy duty.*

Today's high speeds, fast acceleration, hill climbing, pulling over bad roads, frequently call for all the reserve power your motor has.

In such daily emergencies it is wise to protect the motor with the finest motor oil you can buy.

Pennant oils provide extra margin of safety because they are "balanced"! They are made from the choicest paraffine base crude oils, selected for their high heat resistance quality.

In addition, they are refined, purified and "de-waxed" by special processes to balance the heat resistant quality with an equal cold resistant quality.

A trial will convince you that Pennant "balanced" oils reduce your oil consumption and at the same time increase the life of your motor!

PIERCE PENNANT "BALANCED" Motor Oil
Greases and Gasoline

All Pierce Pennant stations and dealers redeem Cashogas Coupons
Ask your merchants for Cashogas Coupons—and RIDE FREE.
Pierce Petroleum Corporation, St. Louis. Since 1866

destroys their usefulness.

A much more satisfactory method is that of having police officers where such are available, otherwise school police, signal and stop traffic and guide the children across the street. This system gives better protection to children and does not interrupt traffic when children are not coming or going.

Auto Loans

Borrow money on your car whether it is paid for or not. It's an easy way to get out of debt; no investigation; everything private; borrow it here like going to a bank. Reduce your auto payments. Pay back as little as $2 a week. YAHLEM FINANCE CO., 1035 N. Grand.

GRANT GIVES A NEW SLANT ON USED CARS

Overhauling Aids in Quick Disposal, Chevrolet Chief Says.

Special to the Post-Dispatch.

DETROIT, Mich., May 12.—An entirely new slant on the used car, elevating it to its rightful place in the industry, was taken here by R. H. Grant, vice president in charge of sales of the Chevrolet Motor Co., in an interview just prior to sailing for a month's trip to Europe.

As evidence of the growing importance of the used car, Grant pointed out that during the first quarter of 1928, when the Chevrolet dealer organization was moving 250,000 new cars, it also was delivering at retail more than 200,000 used cars.

This was made possible by a changing attitude toward the used car on the part of both the automobile dealer and the public, Grant said.

"Where the automobile dealer formerly paid little attention to the used car," Grant declared, "the proportion of used car to new car sales has mounted so high that used cars are now an important part of his business. Today, practically all the direct dealers in the Chevrolet organization have reconditioning equipment with which they refinish used cars in a manner similar to the factory. Cars are gone over from headlight to tail lamp by skilled mechanics trained in approved factory methods. The reconditioned cars bear an 'O.K. Tag' showing that every vital part has been checked. They are then displayed attractively, and lenient time payments are made available to the purchaser.

BRAKES

You must get an adjustment on our modern Brake-O-Meter. You have tried others, now try ours and you be the judge. We have all necessary machinery for a perfect reline. Night Service Until 9 P. M. Sundays Until Noon.

Fisher's, 4190 Delmar

LIndell 6244

Goodrich Silvertowns

ARTHUR A. GUENTHER

3401 OLIVE ST.

LIndell 4000

LACQUER PAINTING

Have Your Car Look Like New

Best Workmanship Reasonable Price

DENTS REMOVED FROM BODIES AND FENDERS

Get Our Estimate Before Going Elsewhere

Mo. Auto Equipment Co.

RAY WHITNEY, Mgr.

3120 Gravois Av.

Largest in South St. Louis

VISITED HERE



H. M. STEPHENS

CADILLAC sales manager, who conferred here the past week with officers of the Oliver-Cadillac Co.

H. M. Stephens, Sale Chief for Cadillac Co., Visits St. Louis

H. M. Stephens, general sales manager of the Cadillac Motor Car Co. at Detroit, accompanied by Nicholas Dreystadt, general service manager, paid a visit to St. Louis the past week.

While here the Cadillac officials were guests of Guy Oliver, president of the Oliver Cadillac Co., the local distributer of the line.

Stephens stated that sales of Cadillac and La Salle cars in the United States for the first quarter of 1928 showed an increase of 53 per cent over the same period last year and that the added volume has required expansion in every department of the company's retail organizations.

Triplex Glass for Hudson-Essex Cars

An important advance toward the day when every automobile on the American roads will have non-shatterable glass in windshield and windows is seen in the announcement that the Hudson Motor Car Co. is sponsoring the sale by its dealers of Triplex utility windshields. This makes the fifth automobile company to take up this glass.

"That the motor car manufacturer recognizes a definite responsibility for the safety of the motoring public is testified to by the Triplex utility windshield sales program now being sponsored by the Hudson company," the announcement by the glass concern said. "Every Hudson-Essex distributer in the United States and Canada has been urged by their factory to stock these windshields for the convenience of their dealers. They are sponsoring highway safety by offering personal protection to Hudson-Essex buyers.

"Today, 200,000 cars are protected with Triplex, according to our figures. Two years ago, probably not more than 10 American cars were so equipped."

Headgear Used by Tire Testing Crews To Protect Skulls

"If you keep on driving an automobile long enough you're going to take a dive through the wind shield."

Acting on his own philosophy which he says is based on the mathematical law of averages and not on pure fatalism Mike (Mickey) Gannon, veteran chief of the General Tire & Rubber Co., test car fleet, has equipped himself and his "boys" with football helmets.

"The thought uppermost in the minds of test car drivers as they roll along through congested traffic by day and over deserted country roads at night always is one of safety," Gannon says. "Safety for ourselves and others."

"However, continuous day and night driving over all kinds of roads, week after week, year after year, makes the test car drivers' accident probabilities greater than those of the average motorist."

Speculation on this line resulted in the headguard idea by way of preparation for the ultimate dive through the wind shield.

Mickey formerly was a nationally known athlete and amateur boxer.

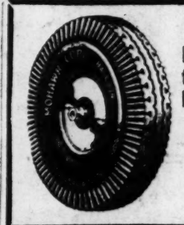
The big Akron rubber companies operate scores of cars and trucks to test new types of automobile tires before they are placed on the market. Each year the venture-some test car knights wear out many new cars and tires.

Ford and Chevrolet tires of proper size will give best service when inflated with 32 to 35 pounds air pressure, it is stated.

Auto Loans

Borrow money on your car whether it is paid for or not. It's an easy way to get out of debt; no investigation; everything private; borrow it here like going to a bank. Reduce your auto payments. Pay back as little as $2 a week. YAHLEM FINANCE CO., 1035 N. Grand.

Radio material is bought and sold through Post-Dispatch Wants.



LIBERAL ALLOWANCE

Made on your old set of tires for the MOHAWK 25,000 MILE QUALITY TIRE.

Wood, Wire and Disc Wheels Repaired.

GLENN'S GRAND & PINE

The Sunday Post-Dispatch has the largest circulation of any newspaper in the Southwest.

Marmon's growing success further insured by the appointment of the

ARCHER-MANN MOTOR COMPANY

Lindell Blvd. *at* Sarah St.

as new

MARMON DISTRIBUTORS

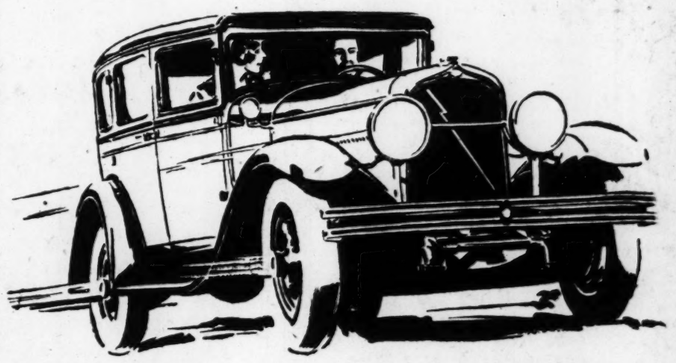
Since the introduction of Marmon's two great new straight-eights—the "68" and the "78", Marmon sales have gradually mounted until Marmon today is the world's largest builder of straight-eights. This success has attracted many of the strongest distributing organizations in the country of which this new St. Louis affiliation is typical.

The Product—A complete line of beautiful, modernly designed straight-eights—the "68" at $1395 and the "78" at $1895 (Prices f.o.b. factory, de luxe equipment extra). These cars offer the greatest performance of the day together with style and comfort qualities never available before in this price field.

The Personnel—The Archer-Mann organization is the outgrowth of one of the oldest distributing firms in St. Louis and is headed by A. E. Archer and R. B. Mann who have had years of successful experience in the merchandising of better grade cars. They are supported in every department of the business by men who are wonderfully well qualified to serve Marmon's growing clientele.

The Service—The service facilities at the new Marmon-St. Louis headquarters are quite ample, both as to personnel and equipment, to care for the needs of the evergrowing number of Marmon owners. A full line of genuine Marmon parts is on hand at all times, to eliminate delays and make possible the kind of service which is due the owner of a quality automobile.

The Dealer Opportunity—Automobile dealers in open territory in Southern Illinois and Eastern Missouri, who are seeking a fast-selling line of quality cars, are invited to consider Marmon's record in having achieved first place in the sale of straight-eights within three months after the introduction of the New Marmon "68" and "78." Dealer applications are now being considered.



A competent road organization will be maintained to co-operate with dealers in our territory. We are building an organization worthy of the tremendous new success of the Marmon car, and capable of meeting any demands which may be placed on it by Marmon's ever-increasing popularity.

You are invited to visit the salesrooms of the Archer-Mann Company, Lindell Blvd. at Sarah St. and see here the latest models of the new Marmon "68" and "78"

MAIL ORDERS GIVEN ONE-DAY SERVICE

STAR SQUARE

Dependable—Permanent—St. Louis Owned

Stores All Over St. Louis

MAIN STORE
1129 Locust
814 N. Sixth
4969 Delmar
5032 Gravois
3028 N. Grand
2300 S. Grand
3224 Meramec
2731 Cherokee
20th and Locust
7192 Manchester
STORE HOURS
Daily to 9 P. M.
Sunday to 1 P. M.

PRICES SMASHED!!

First Quality GOODRICH SILVERTOWN CORD TIRES

30x3½ Regular size cords at..... $7.60
29x4.40 Balloon size cords at... $10.15
29x4.40 Merit Tube $1.30

PHONE ORDERS Given Immediate Attention

Phone MAIN 4847

FREE DELIVERY

Now is the time to buy tires. Prices were never so low before. At a STAR SQUARE STORE you can get a nationally known, standard make GUARANTEED tire for LESS than price asked for inferior makes elsewhere. BUY NOW AND SAVE MONEY.

Goodrich Silvertown Cords	MERIT TUBES
30x3½ Cl. O. S. 8.95	.95
31x4 14.45	1.40
32x4 15.30	1.45
32x4½ 20.80	1.85
33x4½ 21.60	1.90
34x4½ 22.40	1.95
30x5 25.15	
33x5 27.85	2.95
35x5 30.05	
30x4.50 11.30	1.75
30x5.00 14.30	1.80
31x5.00 15.05	1.80
30x5.25 16.65	1.90
31x5.25 17.40	1.90
32x6.00 19.85	2.75
33x6.00 20.95	2.75
32x6.75 25.60	
33x6.75 31.05	

Other Sizes in Proportion

GOODYEAR CORDS
All Weather Treads
30x4.75 ..... 10.95
30x5.25 ..... 13.45
31x5.25 ..... 13.95
33x6.00 ..... 15.95

Pathfinder Cords
33x4½ 12.50
31x5.25 ..... 12.75
33x6.00 ..... 13.25

FISK CORDS
30x3½ Regular 6.45
30x3½ Red Top 10.45
31x5.25 ..... 13.95
32x4½ 18.25
33x4½ 18.45

FIRST QUALITY TIRES
32x4 CUPPLES 9.95
33x4 CUPPLES 10.50
34x4½ DEMANDER .. 13.95
34x4½ TROJAN 13.95

GOODRICH TIRES
Commander Cords
30x3½ 5.65 | 29x4.40 6.70

32x4 U. S.—G. & J. CORD TIRES Specially Reduced to 8.95

30x3½ MILLER CORDS 5.45

Slight defects in Fisk, Goodyear, and G. & J. Tires, but which will not greatly effect their wearing quality.

MAIL ORDERS GIVEN ONE-DAY SERVICE

H&H MOTOR REBUILDING
AUTOMOTIVE MACHINE WORK
CYLINDER AND CRANKSHAFT GRINDING, REBABBITTING
PISTONS, PINS, RINGS, VALVES, BEARINGS, GEARS, ETC.
H&H MACHINE AND MOTOR PARTS CO. 4216 EASTON AVE. JE. 8484

"PERMANENT-BILT" BUNGALOW
GARAGES
New Models Now on Display
$10 Down
2 Years to Pay
Read These Specifications

BUNGALOW Gable Roof covered with extra-heavy Slate-Coat Roofing, GUARANTEED 10 YEARS.
2 large double windows in the 2-car size. 1 large double window in the 1-car size.
1 4-light glass service door.
2x4 studding, 2 feet on center.
2x4 rafters, 2 feet on center and well braced.
All lumber, mouldings, etc., used on the outside of building is the very best grade of Oregon Douglas Fir.
Alley entrance doors are mill made, 1¾ inches thick, vertical grain Oregon Douglas fir; glass and panel; hung on box rail track and can be unlocked from the alley without going through yard service door.
All lumber used in the construction of these buildings is all first-class, well seasoned lumber.
All Doors Are Self-Locking and Guaranteed.



CASH PRICE LIST
18 x 18 2-Car Size $235
18 x 20 . . $250

Alley View—2-Car Garage
Literature Sent on Request
Buildings on Display. Open Evenings and Sundays, 9 P. M.
Manufactured and Built Only by
C. GARRETT CO.
Years of Practical Experience
NOW IN OUR NEW PLANT
3329 S. Kingshighway
JUST SOUTH OF ARSENAL
Formerly 6220 Ridge. Phone Riverside 6200

New
AC Spark Plugs pay their way



The Standard Spark Plug of the World

WHAT about your automobile engine? Is its performance all that it ought to be? Perhaps the trouble is in the spark plugs.

All spark plugs deteriorate in time and need to be changed. If those in your car have been used for a full season, or 10,000 miles, put in a new set and insist upon AC's.

That will insure easier starting, faster pick-up, more certain performance. It may be the means of avoiding a big repair bill.

Countless records show that new AC Spark Plugs, when needed, will save many times their cost. And they are sure to increase your motoring comfort and satisfaction.

AC units are used as factory equipment by 200 manufacturers in the automotive field. Among them are

Auburn	Kissel
Buick	La Salle
Cadillac	McFarlan
Chandler	Moon
Chevrolet	Nash
Chrysler	Oakland
Davis	Oldsmobile
Dodge Brothers	Packard
Duesenberg	Peerless
Durant	Pontiac
Elcar	Reo
Essex	Star
Graham-Paige	Stearns-Knight
Hudson	Studebaker
Hupmobile	Stutz
	Yellow Cab

Endorsed by the world's leading flyers, racing car drivers, and speed boat pilots as well as the foremost car makers and engineers.

See your dealer today, insist upon AC Spark Plugs, *proved by every test standard of the world.*

AC-SPHINX Birmingham ENGLAND
AC Spark Plug Company
FLINT, *Michigan*
AC-TITAN Clichy (Seine) FRANCE



Dirt in oil means wear. That is why you should have the AC Oil Filter on your car tested regularly. An AC Renewal Cartridge makes it good as new

© 1928, AC Spark Plug Co.

Along Auto Row

Col. P. H. Brockman Re-elected to Head Automobile Dealers

Oliver and Vesper Again Made Vice President and Treasurer, Respectively.

Col. Phil H. Brockman, president of the De Luxe Automobile Co., was re-elected president of the St. Louis Automobile Dealers' Association at its annual meeting at the Marquette Hotel, Monday evening, May 7. Brockman had completed a year as president and eight years before had served two terms as president of the association. George M. Berry, opposing candidate for the presidency, announced his desire to withdraw from the race because of his belief that Col. Brockman deserved re-election and that the association needed him for another term.

Guy W. Oliver of the Oliver Cadillac Co., was elected vice president and Walter H. Vesper of the Vesper-Buick Auto Co., treasurer. Both were re-elected. Robert E. Lee is manager of the association.

Directors to serve two years were F. C. McDonald of the Southwest Nash Co.; E. A. Hatfield of the Mississippi Valley Motor Co., and W. L. Johnson of the Johnson Automobile Co. Holdover directors were Frank R. Tate of the Tate Motor Co.; R. C. Frampton of the Hudson-Frampton Motor Car Co. and George Weber of the Weber Implement & Auto Co.

The annual report of the president, Col. Brockman, was presented to the meeting by Manager Robert E. Lee, Brockman being in Cuba at the time. It was cited that several undertakings of the association were under way, including the establishment of the association's salvage yard and the move for association emergency road service. Frank R. Tate gave in detail to the meeting the plans of a committee consisting of himself, F. C. McDonald and R. C. Frampton for the establishment of this emergency road service to be directly controlled by and issued by the St. Louis Automobile dealers to and through its members.



SID WHITING PHOTO

COL. P. H. BROCKMAN.

New Hudson-Essex Dealers Appointed

Two former Hudson-Essex salesmen, J. S. Morgan and E. D. Jones, have organized and opened a dealership at 4360 Manchester avenue, in the building formerly occupied by the Felkel-Loesch Motor Co., Chrysler dealers. The dealership was arranged for by R. L. Andrews, representing the Hudson-Frampton Motor Car Co., Hudson-Essex distributer here. Both Jones and Morgan formerly were with the A. J. Brock Motor Sales Co., erstwhile Hudson-Essex dealers.

The new dealers are equipped to both sell and service cars, and carry a complete stock of Hudson-Essex parts, according to Andrews.

Morgan is president of the firm and Jones is secretary and treasurer.

Hupp. Distributer in Business 17 Years

The Weber Implement and Motor Co. the past week celebrated its fourteenth anniversary as Hupmobile distributer here. Although the company has been in existence since 1903, prior to 1914 it handled farm implements and horse-drawn vehicles. George Weber is president.

Among Hupmobile officials commenting upon the firm's anniversary celebration was R. S. Cole, general sales manager, who wired greetings and praised the company for its success in merchandising Hupmobile cars in St. Louis.

Lambert-Graves Give Party to Employes

Employes of the Lambert-Graves Motor Co., metropolitan Oldsmobile distributer here, and their families, were guests of the firm at a large party held in its showrooms, 4035 Lindell boulevard, Monday, May 7. Music was provided by a four-piece jazz band and an especially-installed radio. A cafeteria was set up in the service station and luncheon served there. S. B. Lambert, president of the company, was master of ceremonies.

Piston Ring Co. to Hold Meeting Here

The annual convention of distributers and dealers of the Simplex Piston Ring Co., is to be held in St. Louis June 3 and 4, according to Frank White, manager of the St. Louis branch of the firm.

Dealers from the entire territory served by the St. Louis branch will be represented at the meeting, White says.

Hazelrigg Returns From Velie Plant

O. C. Hazelrigg, president of the Laclede Motor Car Co., the Velie distributer here, who returned from the Velie factory at Moline, Ill., the past week, reported that the plant is increasing its production to care for mounting orders. Hazelrigg also reported that the factory is getting under way in the production of its new five-cylinder airplane, which is soon to be given a nationwide distribution.

CHAMP CLARK BRIDGE OPEN TO TRAVEL

Officials Announces Toll Schedule Over Causeway at Louisiana, Mo.

Work on the Champ Clark Highway bridge across the river at Louisiana, Mo., was completed Friday, when a top dressing of asphalt was placed on the floor. The bridge was opened for traffic yesterday.

In announcing the inital schedule of toll rates officials of the bridge company state they feel that ultimately tolls will be abolished and that it will be made a free bridge.

The toll schedule on the bridge is as follows: Automobiles up to seven passengers, one way, 85 cents; round trip same day, $1; busses and autos with more than seven passengers, one way $1; round trip, $1.50. One-horse vehicle, one way 50 cents; round trip, 85 cents; two-horse vehicle, one way 60 cents; round trip 75 cents; one-horse wagon, one way 60 cents; round trip 85 cents; two-horse wagon, one way 60 cents; round trip $5 cents.

The toll for foot passengers, per person, one way, is 10 cents, round trip 15 cents. Commutation ticket books will be issued, good for 90 days, good for passengers other than in busses, 60 trips for $3. For automobiles, two-horse wagons for one and one-half ton trucks, 20 trips will cost $8.

Tampico-Brownsville Highway to Be Built

MEXICO CITY, May 12.—Governor Portes Gil of the State of Tamaulipas has announced his intention of giving $25,000 monthly toward the construction of the highway between the port of Tampico via Matamoras across the American border at Brownsville, Texas. This money, it is said, is sufficient to finance the undertaking.

The road is primarily for commercial and tourist usage.

AUTO PAINTING AND LACQUERING
"Freco System"
Quality—Price—Service
Pleasure Cars and Trucks
HERMAN C. FRERICHS & CO.
2340-44 S. Broadway. VIctor 2565
Open Sunday Morning 9:00 to 11:00

BIG BARGAINS IN GOOD TI



FISK NON SKID CORDS

30x3½ Fisk N. S.	$ 6.45
31x4 Fisk N. S.	$10.95
32x4 Fisk S. S. N. S.	$12.45
32x4½ Fisk N. S.	$16.75
33x4½ Fisk N. S.	$17.45
34x4½ Fisk N. S.	$17.75
35x5 Fisk N. S.	$22.45

30x5.25 Miller Non-Skid, $12.75; Fisk . . . . . $12.95; Goodyear All-Weather, $12.95

31x5.25 Miller Non-Skid, $13.25; United States, $12.95; Goodyear All-Weather, $13.45; Fisk Non-Skid, $13.45

30x5.77 Miller Non-Skid, $15.85; United States, $13.75; Fisk Button, $15.85; Fisk Premier, Non-Skid, $13.45

33x6.00 Miller Non-Skid, Kelly Springfield, Fisk Button, Goodyear Pathfinder Non-Skid

29x4.40 Miller Non-Skid, Fisk Non-Skid, Hood Non-Skid

30x4.75 Goodyear All-Weather, Hood Non-Skid

32X4 Goodyear All-Weather Cords, Oversize $12.95

RED TOP FISK CORDS
30x3½ Non-Skid, 6-Ply Heavy Duty . . . . $10.

The above Tires are seconds, but will not affect the wearing qualities of them.

Other Specials for This Week on Balloon and High-Pressure Tires

30x3½ Clincher Heavy Non-Skid Cord $3.45

29x4.40 Balloon Non-Skid Cord, $4.65
30x4.95 Balloon Non-Skid Cord, $7.95
30x5.25 Balloon Non-Skid Cord, $8.45
31x5.25 Balloon Non-Skid Cord, $8.95

HIGH-GRADE Cord Ti
30x3½ Oversize Non-Skid Clincher . . . . . $5.
All Fisher
31x4 S.S., $6.45
32x4 S.S., $6.75
33x4 S.S., $6.95
32x4½ S.S.
33x4½ S.S.
34x4½ S.S.

GOODRICH WATER CURED
30x3½ Commander Cords, Clincher . . $5.65

GOODRICH WATER CURED
29x4.40 Commander Balloons $6.70

All mail orders must be accompanied by Bank Draft, Money Order or Cha to save delay in shipping.

RELIABLE AUTO TIRE CO., INC.
JEfferson 1180 Wholesale and Retail OUR STORE
3117-3119 LOCUST ST. Dealers Write for Our Price List We Deliver to All Parts of the City Free of Charge
JEfferson FREE SERVICE
OPEN EVENINGS AND ALL DAY SUNDAYS TO SERVE OUR CUSTOMERS

DURANT

Continues to break all records in production and sales

September was the greatest September in the history of the mammoth main plant at Elizabeth, N. J. *October surpassed September.* September, October and November surpassed any three corresponding months.

Then came the new Durant Models and–

March, 1928, with 9661 cars passed the highest previous record by 20 per cent or 61 cars per day more. April with 11,012 cars passed March by 13.8 per cent or 54 cars per day more.

March and April combined surpassed any two previous consecutive months by 46.5 per cent.

And right now there are more orders for immediate delivery on the Company's books than at any time in its history, necessitating an increase of 20% for May and immediate construction of a $750,000 extension to the great plant at Lansing, Mich.

A total of 15,772 Durant automobiles were built in Durant plants during April

18 Striking Models ✣ Fours and Sixes
$495 to $1550
f. o. b. Lansing

P. A. BLAKENEY, 6300 Easton Av., St. Louis, Mo.
BLASE MOTOR SALES, 917 Baden Av., St. Louis, Mo.
BUENGER STAR SALES, 5206 Florissant Av., St. Louis, Mo.
CENTRAL STAR SALES, 2929 Locust St., St. Louis, Mo.
DIERL STAR SALES, 1335 S. 7th St., St. Louis, Mo.
DOWNEY STAR SALES, 5628 Gravois Av., St. Louis, Mo.
NORTH SIDE STAR SALES, 3103 N. Grand Av., St. Louis, Mo.
E. T. ROBINSON, 4647 Page Blvd., St. Louis, Mo.
O. B. RIDDLE MOTOR CO., 952 Hodiamont Av., St. Louis, Mo.
TAYLOR MOTOR CO., 3417 S. Grand Av., St. Louis, Mo.
ENDRES MOTOR SALES, 3700 W. Main St., Belleville, Ill.
OTTO VOGT, Columbia, Ill.
EDW. J. HUNT MOTOR SALES, 500 N. Main St., Edwardsville, Ill.
COOKSON MOTOR CO., 1131 St. Louis Av., East St. Louis, Ill.
GIVENS MOTOR CO., Ferguson, Mo.
GRANITE CITY STAR SALES, Niedringhaus and State St., Granite City, Ill.
BELL-SMART MOTOR CO., 1030 N. Kirkwood Rd., Kirkwood, Mo.
FRED GREENWALD SALES, Fenton, Mo.
SUTTON MOTOR CO., 3110 Sutton Av., Maplewood, Mo.
CHAS. F. GATZWEILER, 100 Main St., St. Charles, Mo.
JOHANNES MOTOR CO., 720 E. Big Bend Rd., Webster Groves, Mo.
WOODRIVER STAR SALES, Woodriver, Ill.

Radio News an

HORT WAVE HEARING SET FOR MONDAY

ole Controversy May Be ired at Washington Ses- ons, Beginning Tomorrow.

l to the Post-Dispatch.
ASHINGTON, May 12.—The troversy over short wave as- ments is to be threshed out be- the Federal Radio Commis- at a public hearing, beginning nday, at which allocations for s-oceanic communication will h up.

he Commissioner has notified applicants for short wave bands public service in trans-oceanic ice to be present Monday, and has invited all other parties rested to appear. Of course, whole short wave situation is olved in any allocations for mmunication to foreign coun- s as well as for communication hin the United States.

Because of the possibilities in rt wave work, and the vastness the interests involved, the hear- s may prove to be among the st important ever held in Wash- ton, from the viewpoint of the ture.

Three wireless companies are paring to seek the radio com- nication business in the United tes.

Applications to the Radio Com- sion for short wave channels to rate networks similar to the systems have been made by Radio Corporation of Amer- the Mackay Radio and Tele- ph Co. and the Universal Wire- Communications Co., a new poration formed at Buffalo, Y.

The Radio Corporation, last of three companies to announce entry into the domestic com- nication field, seeks construc- n permits for 65 short wave nsmitters to be used in a net- k serving 24 cities throughout United States from Central sta- at New York, San Francisco, icago and New Orleans.

The company proposes to use 218 quencies for exclusive national , 62 of which are below 6000 cycles and 56 above 6000 kilo- les. It is planned also to share frequencies with international vices.

The Mackay company, subsidiary Postal Telegraph-Commercial bles, Inc., has applied for 50 annels to be used in circuits m New York to San Francisco Chicago, Kansas City and Den- ; Chicago to New Orleans via Louis, Memphis and Birming- m; Kansas City to Galveston, via Dallas. New York to mi via Norfolk, Savannah and sonville.

ess Demands Short Waves.

harply challenging the claim he communication companies to rity, members of the American blishers Radio Committee de- re the press ranks second only Government agencies in the im- rtance of its radio service to the blic. They cite the radio law ich stipulates public interest and essity as the paramount factor granting licenses.

oseph Pierson of Chicago, chair- of the American Jublishers mittee which seeks three short ve bands, said: "The principal dependent servant of the Govern- nt in the Government's manage- nt of its extensive domain, the ss is entitled to a position just t to the Government in the al- ment of communications.

"The press serves the public of whole nation daily at a rate rmally of 2 cents per 100,000 rds. The private companies long e reached their practical limita- s in handling press for the sses of the public and the ex- nse to the public of using the es is prohibitive, being about 00 per 100,000 words or 250:- times the post of the press."

"THE MOST SCIENTIFIC" RADIO SERVICE IN ST. LOUIS
SCHWEIG-ENGEL RADIO



SCHWEIG-ENGEL CORPORATION
4929 DELMAR. FOREST 1885
RCA RADIOLAS
ATWATER KENT-STROMBERG-CARLSON

Radio News and Programs—Trans-Oceanic and Domestic Air Communication Fight On

SHORT WAVE HEARING SET FOR MONDAY

While Controversy May Be Aired at Washington Sessions, Beginning Tomorrow.

Special to the Post-Dispatch.

WASHINGTON, May 12.—The controversy over short wave assignments is to be threshed out before the Federal Radio Commission at a public hearing, beginning Monday, at which allocations for trans-oceanic communication will be up.

The Commissioner has notified applicants for short wave bands for public service in trans-oceanic service to be present Monday, and it has invited all other parties interested to appear. Of course, the whole short wave situation is involved in any allocations for communication to foreign countries as well as for communication within the United States.

Because of the possibilities in short wave work, and the vastness of the interests involved, the hearings may prove to be among the most important ever held in Washington, from the viewpoint of the future.

Three wireless companies are preparing to seek the radio communication business in the United States.

Applications to the Radio Commission for short wave channels to operate networks similar to the wire systems have been made by the Radio Corporation of America, the Mackay Radio and Telegraph Co. and the Universal Wireless Communications Co., a new corporation formed at Buffalo, N. Y.

The Radio Corporation, last of the three companies to announce its entry into the domestic communication field, seeks construction permits for 65 short wave transmitters to be used in a network serving 24 cities throughout the United States from Central stations at New York, San Francisco, Chicago and New Orleans.

The company proposes to use 218 frequencies for exclusive national use, 62 of which are below 6000 kilocycles and 56 above 6000 kilocycles. It is planned also to share other frequencies with international services.

The Mackay company, subsidiary of Postal Telegraph-Commercial Cables, Inc., has applied for 50 channels to be used in circuits from New York to San Francisco and Chicago, Kansas City and Denver; Chicago to New Orleans via St. Louis, Memphis and Birmingham; Kansas City to Galveston, Texas, via Dallas. New York to Miami via Norfolk, Savannah and Jacksonville.

Press Demands Short Waves.

Sharply challenging the claim of the communication companies to priority, members of the American Publishers Radio Committee declare the press ranks second only to the Government agencies in the importance of its radio service to the public. They cite the radio law which stipulates public interest and necessity as the paramount factor in granting licenses.

Joseph Pierson of Chicago, chairman of the American Publishers Committee which seeks three short wave bands, said: "The principal independent servant of the Government in the Government's management of its extensive domain, the press is entitled to a position just next to the Government in the alignment of communications.

"The press serves the public of the whole nation daily at a rate normally of 2 cents per 100,000 words. The private companies long ago reached their practical limitations in handling press for the purposes of the public and the extension to the public of using the press is prohibitive, being about 1000 per 100,000 words or 250 times the post of the press."

STUDYING SCRIPT FOR A BIBLICAL DRAMA



Gerald Stopp, director of the National Players (seated on left of microphone), going over the script for a Biblical drama with the members of the company, who are heard Sunday nights over KSD and allied stations. The players, from left to right, are Charles Webster, John Knight, Emma Dunn, Janet Beecher, Frank Peters, Harold McGee and Alfred Shirley.

ON THE AIR TONIGHT *Central Standard Time*

Sunday, May 13.

KDKA, Pittsburg (315m-950kc)—9 a. m., service; 12 m., Roxy's gang; 2 p. m., organ recital; 2:45 p. m., vesper service; 4:15 p. m., Little Symphony; 4:30 p. m., Cook's travelogue; 5 p. m., service; 6:15 p. m., Collier's hour; 7:15 p. m., Tango orchestra; 7:45 p. m., Utica Jubilee singers; 8:15 p. m., Don Amalzo.

KFI, Los Angeles (468m-640kc)—8:30 p. m., symphony program; 9:30 p. m., Varieties; 10 p. m., organ recital; 11 p. m., Atwater Kent hour; 11:30 p. m., studio program; 12, Packard orchestra.

KGO, Oakland (384m-780kc)—6:30 p. m., Great Moments in History; 8:30 p. m., symphony hour; 9:35 p. m., service; 11 p. m., Atwater Kent hour.

KFRU, Columbia (249m-1200kc)—9:30 a. m., Bible class; 10:45 a. m., service; 5 p. m., vesper service; 7:30 p. m., student service.

KOA, Denver (325m-920kc)—5:20 p. m., Capitol Theater program; 6:15 p. m., Collier's hour; 7:15 p. m., organ recital; 8:15 p. m., Brown orchestra; 8:45 p. m., service.

KOIL, Council Bluffs (319m-940kc)—10 a. m., program; 1 p. m., symphonic hour; 3 p. m., orchestra; 4 p. m., mixed quartet; 7 p. m., Operetta in Miniature; 7:30 p. m., La Palina program; 8 p. m., American Singers; 9 p. m., Billy and Helen; 9:45 p. m., South Sea Islands; 11:30 p. m., organ program; 12:30 a. m., dance music.

KPO, San Francisco (422m-710kc)—8 p. m., concert orchestra; 8:30, symphony hour; 9:30 p. m., organ recital; 10:30 p. m., Seiger's orchestra; 11 p. m., Atwater Kent concert.

KTHS, Hot Springs (499m-600kc)—11 a. m., service; 6:30 p. m., American scour talk; 6:45 p. m., Leona Iatone, pianist; 7 p. m., Arlington orchestra; 8:30 p. m., Mrs. Boyd Goodwin soprano; 9 p. m., Music Lovers' hour.

WCBD, Zion (345m-870kc)—7, Zion choir; cathedral chimes; celestial bells.

WDAF, Kansas City (370m-810kc)—1 p. m., Young People's Conference; 9:15 p. m., Power orchestra.

WEAF, New York (492m-610kc)—11 a. m., chamber music; 12 m., interdenominational service; 1 p. m., Young People's Conference (KSD, WOC, WDAF, WFAA, WHAS); 2 p. m., Men's Conference (WSAI, WHO, WOW, WFAA, WSB, ROA); 3:30 p. m., string orchestra; 4 p. m., Stetson parade with Weymouth Post, American Legion band (WGY, WWJ, WSAI, WEBH, KSD); 5 p. m., Hans Barth, pianist (WGY, KSD, WFAA); 5:30 p. m., Mother's Day program; 7 p. m., "Our Government," by David Lawrence (WSAI, KSD, WOC, WHO, WOW, WFAA, WHAS, WSB); 7:15 p. m., Atwater Kent hour (WWJ, WSAI, WGN, KSD, WCCO, WOC); 7:45 p. m., Biblical drama (WGY, WSAI, WOC, WHO, WOW, WFAA).

WGN-WLIB, Chicago (416m-720kc)—1 p. m., Edward Barry, pianist; 6:30 p. m., Old-Fashioned Almanack; 8:15 p. m., Atwater Kent hour; 8:45 p. m., music program; 10:20 p. m., Frank Roberts, tenor; 11 p. m., Ryan's program.

WGY, Schenectady (379m-790kc)—9 a. m., service; 1 p. m., talk; 2 p. m., Men's Conference; 3:20 p. m., Capitol Theater program; 7 p. m., address; 7:15 p. m., Atwater Kent hour; 7:45 p. m. Biblical drama.

WHAS, Louisville (322m-930kc)—10 a. m., service; 1 p. m., Young People's Conference; 4:30 p. m., choral service; 5:30 p. m., Capitol Theater program; 7 p. m., talk; 7:15 p. m., studio concert; 8:15 p. m., Bankers' orchestra.

WHO, Des Moines (535m-560kc)—10 a. m., Victor program; 12 m., service; 4 p. m., National Symphony; 5:20 p. m., Capitol Theater program; 7 p. m., David Lawrence talk; 7:15 p. m., Atwater Kent hour; 8:15 p. m., Biblical drama.

WIL, St. Louis (268m-1160kc)—12 m., organ recital; 2:30 p. m., baseball game; 5:30 p. m., studio program; 6 p. m., Harmonic orchestra; 6:30, International Bible Students' Association; 7:45 p. m., Webber orchestra; 8 p. m., organ recital; 8:30 p. m., Mothers' Day program; 11 p. m., Canton's orchestra.

WJZ New York (454m-660kc)—11 a. m., orchestra; 12 m., Roxy's gang (KDKA, KYW, WOC, WHO, WOW, WFAA); 1 p. m., Josse's Woodwind ensemble (KWK); 1:30 p. m., Music of the Masters (KWK); 1:55 p. m., vesper service; 4:30 p. m., Cook's travelogue (KDKA); 5:03 p. m., Aeolian organ music; 6 p. m., classical trio; 6:15 p. m., Collier's hour (KDKA, WLW, KYW, KWK, WCCO, KOA); 7:15 p. m., Utica Jubilee singers; 7:45 p. m., High Spots of Melody; 8:15 p. m., Don Amalzo (KDKA, KYW, WCCO).

WOC, Davenport (375m-806kc)—10:45 a. m., service; 12 m., Roxy's gang; 4 p. m., Young People's Conference; 7 p. m., talk, "Our Governments;" 7:15 p. m., Atwater Kent hour; 7:45 p. m., Biblical drama; 8:45 p. m., organ recital; 9:15 p. m., music program.

WSAI, Cincinnati (361m-830kc)—10:45 a. m., service; 3 p. m., Men's Conference; 4:30 p. m., string orchestra; 5 p. m., Stetson parade; 6:30 p. m., Stutsm orchestra; 7, Gertrude Arnold, soprano; 7:25 p. m., chime concert; 8, talk; 8:15 Atwater Kent hour; 9:15 p. m., Biblical drama; 9:45 p. m., string quartet.

WSB, Atlanta (476m-630kc)—10:45 a. m., service; 2 p. m., talk; 5 p. m., vesper service; 6 p. m., Capitol Theater program; 7 p. m., David Lawrence talk.

WSM, Nashville (476m-630kc)—11 a. m., service; 2 p. m., Men's Conference; 5:30 p. m., Mothers' Day program.

WWJ, Detroit (352m-850kc)—9:30 a. m., service; 3 p. m., Stetson parade; 5:30 p. m., Capitol Theater program; 7 p. m., piano recital; 8:15 p. m., Atwater Kent hour.

Stetson Parade on WEBH.

The Stetson Parade broadcast at 4:00 this afternoon is to concern incidents of the summer cruise of the Naval Academy midshipmen. This program may be tuned in on WEBH or WSAI.

KSD PROGRAM WEEK OF MAY 13

CENTRAL STANDARD TIME—550 Kilocycles

Daily—9:40, 10:40, 11:40 A. M.; 12:40, 1:40 and 3:40 P. M., Market, Weather Report and News Bulletins.

Final Baseball Scores Daily at 5:55 P. M.

Sunday, May 13

1:00 P. M.—Young People's Radio Conference.
5:00 P. M.—Hans Barth, pianist.
5:30 P. M.—Mother's day program, speakers and artists: Anna Jarvis, founder and president of the International Mother's Day Association; Bruce Barton, National Concert Orchestra, Lambert Murphy, tenor; Lucy March, soprano; Godfrey Ludlow, Jascha Bunchuk, cellist; C. O. A. Glee Club.
7:00 P. M.—"Our Government," by David Lawrence, speaking from Washington, D. C.
7:15 P. M.—Atwater Kent Radio Hour.
7:45 P. M.—Biblical drama, "Ruth and Naomi."

Monday, May 14

9:00 A. M.—Studio Program
9:15 A. M.—Radio Household Institute.
10:45 A. M.—Rolfe's Palais d'Or Orchestra.
5:00 P. M.—"The World Today," by James G. McDonald.
5:15 P. M.—National String Quartet.
5:30 P. M.—"England to India by Light Airplane," by Capt. Denis Rooke.
5:45 P. M.—National String Quartet.
6:00 P. M.—Great Moments in History.
6:30 P. M.—A & P Gypsies.
7:30 P. M.—General Motors Family Party.
8:30 P. M.—"Fisk Time-to-Retire Boys."

Tuesday, May 15

9:00 A. M.—Studio Program from WEAF.
9:15 A. M.—Radio Household Institute.
10:45 A. M.—Hotel Pennsylvania luncheon music.
5:00 P. M.—Voters' Service: "What Congress Is Doing," by Charles G. Ross and other speakers.
6:00 P. M.—Musical Miniatures.
6:30 P. M.—Seiberling Singers.
7:00 P. M.—Eveready Hour.
8:00 P. M.—Cliquot Club Eskimos.
8:30-9:00 P. M.—Rolfe's Palais d'Or Orchestra.

Wednesday, May 16

9:00 A. M.—Studio Program from WEAF.
9:15 A. M.—Radio Household Institute.
10:45 A. M.—Rolfe's Palais d'Or Orchestra.
6:00 P. M.—American Magazine and Woman's Home Companion Hour.
7:00 P. M.—Ipana Troubadours.
7:30 P. M.—Goodrich Silvertown Quartet and Orchestra.
8:30 P. M.—National Grand Opera Co. presents the opera "La Sonnambula."

Thursday, May 17

9:00 A. M.—Studio Program.
9:15 A. M.—Radio Household Institute.
10:45 A. M.—Hotel Pennsylvania luncheon music.
6:00 P. M.—Dodge Brothers Presentation.
6:30 P. M.—Hoover Sentinels.
7:00 P. M.—Maxwell Hour.
8:00 P. M.—Halsey Stuart and Company Program.
8:30 P. M.—Statler's Pennsylvanians under the direction of Johnny Johnson.

Friday, May 18

9:00 A. M.—Studio Program from WEAF.
9:15 A. M.—Radio Household Institute.
10:45 A. M.—Rolfe's Palais d'Or Orchestra.
6:00 P. M.—Cities Service Concert Orchestra and Cavaliers.
7:00 P. M.—Whittall Anglo-Persians.
7:30 P. M.—La France Orchestra.
8:00 P. M.—Palmolive Hour.

Saturday, May 19

9:00 A. M.—Exchange of recipes by prominent women of Washington, D. C.
9:15 A. M.—Radio Household Institute.
10:30 P. M.—Waldorf Astoria Orchestra.
6:00 P. M.—Mediterraneans Dance Band and Bonnie Laddies.
6:30 P. M.—Home Sing Hour.
7:00 P. M.—National Symphony Orchestra.
8:00 P. M.—Rolfe's Palais d'Or Orchestra.

MEXICAN MUSIC IN CONCERT ON KSD TOMORROW

Dolores Cassinelli and Baritone of the Metropolitan to Sing in 'Family Party.'

Another program of Mexican music, such as was given a month ago by the same sponsor, will be presented in the General Motors Family Party over KSD tomorrow evening. The soloists will be George Cehanovsky, baritone of the Metropolitan Opera, and Dolores Cassinelli, concert soprano.

A concert orchestra under direction of Roderic Graham, Joe Green's novelty orchestra, and Edwin Franko Goldman's "symphony" band also will be heard.

Dolores Cassinelli holds the unique distinction of having achieved musical fame by way of the movies. After starring in 32 pictures, she turned to the concert stage, making her debut May 7, 1925, at the Lyric Theater, Baltimore, in a recital with the Metropolitan tenor, Giovanni Martinelli.

Born in Chicago and instructed in singing by Caruso's teacher, Fucito, she has become well known on the concert stage. Her voice personality and dramatic sense are said to fit her especially for the Spanish songs she will sing tomorrow.

Cehanovsky was commander of a Russian submarine in the early stages of the World War. Always musical, with a voice of promise, he studied exclusively with his mother, Sophia Cehanovsky, and made his operatic debut in 1920 in Petrograd, following with appearances in Constantinople.

Cehanovsky came to America in 1924 and made an instant success. He sang with the San Carlo Grand Opera Company for two years and in 1926 was engaged for the Metropolitan on a four-year contract.

WIL Concerts

The usual week-day morning concerts arranged by Mrs. Frederick Niemoeller Jr., chairman for the Federated Music Clubs, broadcasts, will be heard over WIL this week.

Those who will take part are:

Monday—Bel Canto Club—Mrs. A. W. Kerby and Mrs. T. H. Dean, duets and solos.

Tuesday—Mel Harmonic Club—Margaret Mary Durnin, soprano; Bel Canto Club—Mrs. F. Brown, soprano.

Wednesday—Mel Harmonic—Arthur Lieser, 'cello; Rubenstein Club—Laura Suda, violinist; Hilda Medarry, accompanist.

Thursday—Musical Research Club, under direction of Mrs. Emma Bowling, president.

Friday—Mel Harmonic Club—Vera Chertoff, soprano; Rubenstein Club—Bertha Donnelly; Musical Research Club—Margaret Meteer; Miss Williams, accompanist.

Saturday—Junior Federated Club.

Foreign Stations Use Metronome.

By the Associated Press.

PARIS.—Identification of transmitting stations by metronome is growing popular in Europe. Vienna makes itself known by a metronome beating 264 times a minute. Breslau, 240; Koenigsberg, 240; Leipzig, 240; Frankfort, 192; Lyon-la-Doua, 192; Kalundborg, 180; Toulouse, 156; Naples, 144; Zagreb, 96 to 120.

No Politics by Radio in France.

By the Associated Press.

PARIS, May 12.—No political speeches by radio is the rule in France. Every speech to be broadcast must be submitted to authorities, and the controlling engineer is enjoined to cut off a speaker as soon as he departs from the text to talk politics.

KOA to Give "Pinafore" May 25.

The fiftieth anniversary of the premier of "H. M. S. Pinafore" will be observed by KOA, Denver, with a presentation of the opera on the evening of May 25.

Sunday Programs of St. Louis Stations

KSD
550 Kc.; 545 M.

The program of KSD for today and throughout the week will be found in detail on other pages of this section.

KFWF, 1400 Kc.; 214 M.

9:00 A. M.—Service at St. Louis Truth Center. Sermon: "Mother's Day Service," Rev. E. C. Hartmann. Organ recital by Miss Zelma Sommerfeldt.
10:45 A. M.—Address by Rev. E. C. Hartmann. Subject: "A Tribute to Your Mother."
7:45 P. M.—Service at St. Louis Truth Center. Subject: "Jesus in the Temple," Rev. C. H. Hartmann. Organ recital.
9:15 P. M.—Organ request program.

KFQA, 1280 Kc.; 234 M.

11:00 A. M.—Service at Fourth Church of Christ, Scientist.

KFUO, 550 Kc.; 545 M.

3:30 P. M.—Foreign language half hour. Address: "Praying in the Name of Jesus," Rev. J. C. Lohrmann. German hymns.
4:00 P. M.—Shut-In program. Address: "Two Reasons for Cheerfulness in Suffering," Rev. Wagner. Music.
9:15 P. M.—Address: "Honor Thy Mother," Rev. Sieck. Mixed quartet.

KMOX, 1000 Kc.; 299 M.

1:30 P. M.—Symphonic hour.
2:00 P. M.—Cathedral hour.
2:45 P. M.—Baseball game.
5:00 P. M.—University revue.
6:00 P. M.—Dance music.
6:15 P. M.—Talk.
7:00 P. M.—Don Voorhees orchestra.
7:30 P. M.—La Palina program.
8:00 A. M.—American singers.
8:15 P. M.—United Military band.
9:00 P. M.—Ozark program.
9:30 P. M.—Livingston octette.
10:00 P. M.—Highlights of the daily news.
10:10 P. M.—Amos 'n' Andy.

KWK, 1280 Kc.; 234 M.

12:15 P. M.—Hugo's orchestra.
1:00 P. M.—Musical program.
2:45 P. M.—Baseball game.
5:05 P. M.—Aeolian organ recital.
6:00 P. M.—Baseball review.
6:15 P. M.—Collier's hour.
7:15 P. M.—Chase orchestra.
9:20 P. M.—Lange's orchestra.

WEW, 850 Kc.; 352 M.

9:30 A. M.—Sermon by Rev. Raphael C. McCarthy, S. J.
11:00 A. M.—Music of High Mass.
2:00 P. M.—Question Box hour.
5:00 P. M.—Sermon on "Immortality."

WIL, 1160 Kc.; 258 M.

12:00 P. M.—Organ recital.
2:30 P. M.—Baseball game.
5:30 P. M.—Studio program.
6:00 P. M.—Harmonic orchestra.
6:30 P. M.—International Bible Students' Association.
7:45 P. M.—Webber orchestra.
8:00 P. M.—Organ recital.
8:30 P. M.—Mother's Day program.
11:00 P. M.—Canton's orchestra.

WMAY, 1280 Kc.; 234 M.

8:00 P. M.—Service of Kingshighway Presbyterian church, with background of music by organist and choir. Dr. Arnold Lowe, preaching.

NEGRO SINGERS WILL APPEAR IN EVEREADY HOUR

Hall Johnson Group to Entertain in Down South Program Through KSD.

"In the South," a portrayal of "darky days down home," with the Hall Johnson Negro singers as principal entertainers, will be broadcast in the Eveready hour over KSD, Tuesday evening. The program will be somewhat of a novelty, as it will literally burst upon the listeners' ears without the usual introduction by the station announcer. Instead of such introduction, the audience will hear a member of the Johnson group impersonating a colored preacher and exhorting his brethren to attend an old-fashioned picnic down the river.

From then on, the action of the specially written continuity will unfold rapidly, culminating in the congregation's arrival at the picnicking grounds after a steamboat ride featured by group singing, dialogue in humorous and pathetic veins, and some close harmony by selected quartets.

The Hall Johnson Singers are a chorus of eight women and ten men. Under the guidance of Hall Johnson, they have made rapid progress in the two years since their formation, to a position of leadership in their chosen work, th singing of Negro spirituals. Music critics, including Deems Taylor, praised their singing enthusiastically at their recent concert in Town Hall in New York.

Nathaniel Shilkret will conduct the Eveready Orchestra, which will accompany the singers.

Where to Tune in Dr. Cadman.

Dr. S. Parkes Cadman is to discuss "The Friendship of English Speaking Nations" in the Bedford Branch, Y. M. C. A., broadcast over WSAI, WOW, WHO, KVOO, WSB and other stations at 2:00 this afternoon.

MONDAY SPECIALS

STONE ELECTRIC 713 PINE

No C. O. D.'s — No C. O. D.'s

"It Is Our Policy Not to Be Undersold," No Matter Where Advertised in St. Louis. That's Our Price—or Probably Less.

SCHICKERLING RADIO TUBES WITH THE 4TH ELEMENT — GUARANTEED We will replace any Schickerling Tube that does not light or oscillate within 10 days of purchase, FREE.

Type 201A—6 Volts, ¼ Amp. Det. and Amplifier, $1.75 List..... 85c

It's Here — The newest in lighting circuit operated sets—now on demonstration. See and Hear Them!

Steinite — Less Accessories $85

In Stock. Immediate Delivery. Sold on Easy Terms. Your Old Set Taken in Trade

RCA Radiola 18 — Less Accessories $115 — HEAR IT!

$2.75 List 45-Volt B BATTERIES — 8 to 10 A. M. Limit of 1 — 75c — No Mail Orders — Dry Cell A Batteries, 25c

4½-Volt Large-Size C Batteries, special 25c

Stone Special, 45-V. B. Batteries $1.25 — A Quality Product. Fresh.

Large Heavy Duty 45-Volt B Batteries $1.85 — Fresh Tested Stock

STORAGE BATTERY 6-volt, 11-plate, rubber case, fully charged. Without old battery, $5.85 ..... $4.95 Ex. Fr.

Westinghouse 2-Ampere Charger With $4 Westinghouse Bulb, $14 value; less than one-half price... $6.95

While They Last

PHILCO

Trickle Chargers $3.75
180-Volt B Eliminator $9.75
$12.50 Balkite B180-Volt B Eliminator $16.95
$31.50 Balkite AB 0-135 ..... $22.95
Balkite AB 6-180 $74.50 model, while they last $29.95

A LIMITED QUANTITY OF AC4 $33.00 Gould 4-Volt Uni-Power $9.95 While they last

Supplies A and controls B power automatically. Made particularly for Radiola sets and for sets using 3-volt tubes, UV or UX 199's.

$18 List Brandes Adjustable Loud Speaker $2.65 — No Mail Orders 8 to 11 A. M. Only

RCA $18 List Radiola Horn Speaker $3.98

1 DIAL—6 TUBE CROSLEY BANDBOX Regular $55 value $29.95

7-TUBE PREMIER

A seven-tube Set of exceptional quality — employing one detector, 2 stages radio frequency, 4 stages of audio amplification. Metal panel—cushion sockets, mahogany finished cabinet at..... $17.50

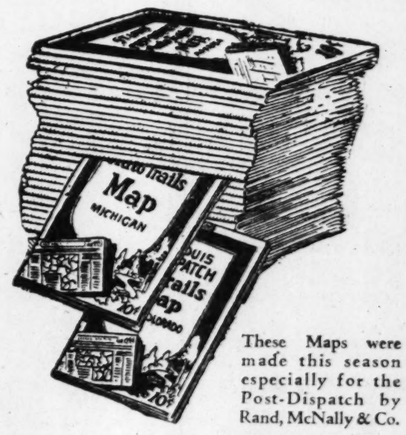
6-Tube—1-Dial Hudson Symphonic T. R. F. Set .... Matched Unit $19.75

In beautifully finished consolette type cabinet. Illuminated dial, shielded set. Must be seen.

Philmore Crystal Sets 95c
5-Tube Freshman Consoles; floor sample $26.50
22½-Volt Burgess Batteries $1.38
45-Volt Burgess Batteries $2.19
Heavy Duty 45-Volt Burgess Batteries $2.95
Majestic 5-Tube Set—2-dial $9.95
$32.50 Majestic Master B Eliminator—With Majestic or Raytheon tube $16.95
$35 Balkite B 135-Volt Eliminator $14.95
$35 Balkite A 6-Volt Eliminator $14.95
$27.50 Crosley Tilt-Type Cone complete with pedestal $5.95
$7.50 Sterling Tube Tester. Guaranteed accurate work off set $3.95
$2.85 199 or 201A Tube Rejuvenators $1.98
$6 Rhamstine Phono-Speaker, fits any phonograph except Edison. Wonderful volume and tone $2.98
$5 Cabinet Crystal Set $1.94
Dubilier Ducon Aerial Eliminator 79c
Tungar Trickle Charger, with Tungar Bulb $5.95
Baldwin Phono-Speaker Unit $2.69
Type UX 112-171-200A Tubes 99c
Type WD-11 Tube; 1¼ Volts 98c
Aerial Kit—Complete; special 89c
$30 Utah Drum Cone. Made like a violin. Quantity limited $12.95
Electric Soldering Irons 69c
Bell Aerials, with mountings $4.95
20-Ft. Extension Cords, with plug 49c
$30.00 Bope Dry Kodel A Eliminator, 10-tube set capacity $19.75
$5.50 List Volsometer Tuning Unit $1.00
$6.50 Sterling Pin Type Voltmeters for Radiolas 25-28. Extra special $1.49
Type 226 AC Tubes $1.59
Type 227 AC Detector Tubes $2.95
$3.50 De Forest Type 171 Power Amplifier Tube. Special $1.98
$2.50 Det. Cunningham Detector Tubes. CX300. Special 69c
5-Wire Battery Cables. Special 29c
$55 Freed-Eisemann Console Cabinets; walnut finished. Fits FE 30—16, NR 8 or 9. Special $19.95
15-Inch Cone Speakers. While they last $2.69
DeForest DL 2 Tubes. Type UX201A, CX301A, Each 59c
$9.50 List 17-Inch Tower Cone Speakers. While they last $3.95
$4.50 Raytheon FH Tubes $2.95
$6.00 Stemite Crystal Sets. Special $3.65

AUTHORIZED RADIOLA STEINITE DEALER

MAPS for Automobile Tours



These Maps were made this season especially for the Post-Dispatch by Rand, McNally & Co.

	Price	By Mail
State Maps (Each State)	10c	12c
St. Louis and Vicinity	20c	24c
Atlas (Eastern or Western U. S.)	50c	66c
St. Louis Street Guide	25c	30c

POST-DISPATCH Resort and Tour Bureau
Post-Dispatch Bldg., St. Louis, Mo.



Thousands OF USERS thanked us!

NOW—real radio reception—*electrically*—with the new ARCTURUS 127 Long-life A-C Tubes.

No more tedious waiting for the program. No more short-lived tubes.

Reception begins in 7 seconds after turning on your radio (less than half the time lag of other tubes.)

And several thousand hours is the average life of Arcturus Tubes.

ARCTURIZE with 127's... and forget radio troubles.

Longer life, quicker reception and better tone qualities

127 DETECTOR 2.5 Volts

CHANGE YOUR TUBES NOW!

At your dealer, or write us

ARCTURUS RADIO CO. NEWARK, NEW JERSEY

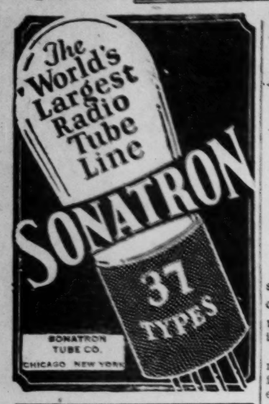
"THE MOST SCIENTIFIC" RADIO SERVICE IN ST. LOUIS SCHWEIG-ENGEL RADIO



SCHWEIG-ENGEL CORPORATION 1929 DELMAR. FOREST 1885

RCA RADIOLAS\ ATWATER KENT-STROMBERG-CARLSON

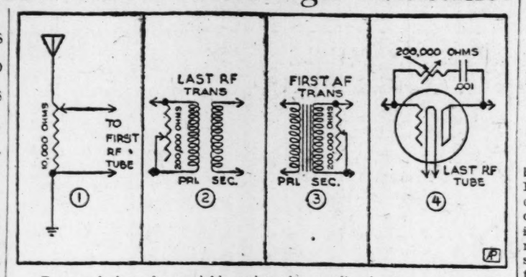
SEND your WANT AD to the POST-DISPATCH and GET RESULTS—3-time Ads ALMOST CERTAIN for ANYTHING.



The quickest way to get home or office—help—through a Post-Dispatch Want ad.

How to Control Volume Through Resistance

Among Four Methods Widely Used Are Two Applicable to Receivers With AC Tubes and One That Gives an Auxiliary Control.



Proper placing of a variable resistor in a radio circuit provides smooth control of volume. Diagrams No. 1 and No. 2 show methods used largely in AC circuits. No. 3 may be employed as auxiliary control for the AC set as well as the main volume control in the DC receiver. No. 4 is an oscillation and volume control combined.

Early models of direct current sets depended for volume control on the rheostat. When automatic resistances came into use, other ideas were followed.

With the appearance of the AC receiver a plan different from that for storage battery tubes was needed, because no rheostats were placed in the filament circuit, the proper voltage being obtained from a stepdown transformer.

Two schemes have been found satisfactory for AC tubes. One employs a variable resistance of the potentiometer type across the antenna and ground. The aerial thus is untuned, the first RF tube acting largely as a compensator for the loss in signal strength resulting from the insertion of a resistance of 10,000 ohms or so in the input circuit.

Another method puts a 200,000 ohm variable resistance across the primary of the last radio frequency coil. This, like the aerial resistance, muffles the signal before it reaches the detector and prevents an overload. It may also be used with DC tubes.

A 200,000 ohm resistance across the secondary of the first radio frequency transformer also gives another easy way of control. It may be used with DC tubes and as an auxiliary control with AC valves.

A fourth method prevents oscillation while acting as a volume adjuster and requires a 200,000 variable resistance, which is connected in series with a .001 mfd. condenser. The two units in turn are shunted across the last radio frequency tube.

Such a grid-plate resistor on each radio frequency tube will give smooth and easy control of oscillation.

Radio has replaced the carrier pigeon in the United States Marine Corps.

ST. LOUIS BOARD OF EDUCATION TO BROADCAST

Programs to Be Given Over WIL Each Afternoon and Two Nights a Week.

Beginning tomorrow, daily broadcasts are to be given by the Board of Education of St. Louis over WIL. A microphone and other equipment have been placed in the office of T. E. Spencer, director of the board's reference, research and publicity department, to be used until a studio can be completed.

W. M. Ellsworth, manager of WIL, states that representatives of the board and educators of note will discuss education matters and subjects of importance to parents, pupils and employes of the board, through WIL at 12:30 each afternoon and Tuesday and Friday nights at 8 o'clock. Musical programs are to be broadcast, the performers being selected from the various schools.

Ellsworth said also that it is possible that later lectures, announcements and other matters will be broadcast through WIL to pupils in their class rooms.

The public schools in Atlanta, Ga., have a comprehensive broadcasting service which is the most elaborate in this country.

"Aida" Music in Roxy's Stroll.

The grand finale to the second act of "Aida" is to be given during Roxy's Stroll this afternoon. Douglas Stanbury, Viola Philo, Harold Kravitt, Martin Horodas and Adelaide de Loca will sing the principal roles, and the Roxy chorus and orchestra will assist. Yascha Bunchuk, solo 'cellist, will play. "Little Mother," by Erno Rapee, will be sung by Gladys Rice, Douglas Stanbury and the male quartet. This program may be tuned in at 12:00 noon today on KYW, WHO, WOW, WOC or KVOO.

New Director for WLW.

H. F. Billings, formerly manager of WTIC, Hartford, Conn., is now director of WLW, Cincinnati.

Crosley to Operate Both Big Stations in Cincinnati

Manufacturer Plans to Make WLW Chief Independent Broadcaster With 50,000 Watts Power and Use WSAI as NBC Chains Link.

WLW and WSAI, Cincinnati, two of the most powerful radio stations in Ohio, are to be operated by the Crosley Radio Corporation hereafter, Powel Crosley Jr., head of the corporation and owner of WLW, assuming control of WSAI.

Both stations are to maintain their identities. But Crosley plans to build and operate a 50,000-watt transmitter for WLW with the idea of making it the outstanding station west of New York.

WSAI, according to present plans, will become the Cincinnati link in the NBC chains, broadcasting both Red and Blue network programs. It is intimated that Crosley may reduce the power of WSAI to 500 or 1000 watts, taking the same attitude as has former Federal Radio Commissioner Bellows, manager of WCCO, Minneapolis, Minn., who has rented a smaller station for chain broadcasting and uses the 5000-watt WCCO for programs originating in Minneapolis and its territory.

Both WLW and WSAI are received strongly in St. Louis and vicinity, and both stations stand high in the estimation of listeners of the Middle West for quality of programs and for clarity of reception.

May Buy 3XN Transmitter.

Crosley has been insistent in asserting that radio manufacturers should operate broadcasting stations. Outside of the Radio Corporation of America interests, which operate WEAF and WJZ, New York, and have developed the NBC Red and Blue networks, Crosley has been the leader in the movement to have the industry play a larger part in broadcasting.

A test program was broadcast on WLW's 700 kilocycle wave band on May 7 for Crosley by 3XN, the 50,000 experimental station operated late at night by the Bell Telephone Laboratories at Whippany, N. J. It is understood that Crosley will purchase either 3XN or a duplicate of it, if permission is given by the Federal Radio Commission to operate WLW with increased power.

"The future of any of our plans, of course, are subject to the wishes of the Federal Radio Commission," Crosley said. "We believe the commission will permit us to use 50,000 watts on a cleared channel, under the new scheme of reallocation."

Crosley Talks About Plans.

Station 3XN has been tuned in by many St. Louisans late at night. Often this station's signals come through with such power that they fairly overide the static. In fact, 3XN has been received by some listeners with greater volume than any other station in the country. If the 3XN transmitter were set up in Cincinnati, there is no reason to doubt that it would be heard consistently throughout the United States and Canada.

Crosley says that, realizing the growing resentment of listeners at the prevalence of high-powered stations on cleared channels using the same chain programs, he probably will operate WLW with the 50,000-watt transmitter as an independent station.

WSAI, it is stated, undoubtedly will be used to transmit the best programs from both the Blue and Red networks to listeners in the Ohio valley. There is a distinct possibility that the power of WSAI station will be reduced and that it will be classed as a regional station.

"We intend to make WLW the outstanding independent broadcasting station in the country," Crosley says. "We have a wealth of talent in Cincinnati, and we feel we can do just as good a job as New York.

"For the present, we know we can operate two stations more economically than one. There will be no immediate changes in the personnel of the stations. Plans for the future of both stations will be announced as they materialize."

The WSAI controls and telephone lines will be moved to the Crosley studios within a month, it is supposed. Studios will be built in addition to the three now used by WLW and a new control room will be installed.

Facts About the Stations.

WLW, the pioneer 5000-watt station in its part of the country and the first to operate with a remotely controlled transmitter, celebrated its seventh birthday in January of this year with 62 hours of continuous broadcasting.

WLW was the first station west of the Atlantic seaboard to use 5000 watts for transmission and the first station in the country to operate with a transmitter remote from its studios. The WLW transmitter is at Harrison, O., 20 miles northwest of Cincinnati.

WSAI officially went on the air in June, 1923, with 500 watts power.

In January, 1925, its present 5000-watt transmitter was installed at Mason, O., 20 miles northeast of Cincinnati. WSAI was one of the first of the Middle Western links of the network broadcasting systems and for some time had been a permanent member of the Red chain before WLW began taking Blue network programs.

The former owner of WSAI, the United States Playing Card Co., has not abandoned broadcasting. It has transferred its activities from its own station to the chain, over which it will continue to broadcast bridge games.

Only one other concern operates two stations of great power, the National Broadcasting Co., operator of WEAF and WJZ.

The consolidation of the two radio stations furthers Crosley's chief hobby. He has long nursed a desire not only to advertise Cincinnati nationally, but also to make the city a center of the radio industry.

NEW CONCERT SERIES FOR SUMMER BEGINS TONIGHT OVER KSD

Continued From Page One.

Singers, who toured this country for two years with great success.

The quartet will broadcast for the first time Geoffrey Shaw's "Hey Robin, Jolly Robin" from "Twelfth Night." They also will sing the Essex Folk song, "Bushes and Briars;" "Drink to Me Only With Thine Eyes," "My Little Banjo," "Die Lotosblume" (The Lotus Flower); "Mandalay," "Sylvia," "Ezekiel Saw De Wheel," written for the quartet; "Little Lob Cabin of Dreams," and "Long Ago in Alcala."

Hans Barth's program at 5 o'clock this afternoon will include six pieces by Chopin, who lived in the period of transition from harpsichord to piano. Barth has adapted two of his programmed numbers—the Prelude and an Etude—for the older instrument. He is to play:

Bolero ..... Chopin
Piano
Prelude E Minor ..... Chopin
Harpsichord
Etude F. Major ..... Chopin
Piano
Prelude A Major ..... Chopin
Harpsichord
Etude C. Minor..... Chopin
Piano
Le Concon ..... Daquin
Harpsichord
Waltz E Minor ..... Chopin
Piano
Sous Bois ..... Stanb

"Ruth and Naomi" is the title of the Biblical drama which William Ford Manley has written for tonight's presentation over KSD at 7:45.

League Seeks Station

By the Associated Press.

GENEVA, May 12.—Erection of a powerful wireless station at Geneva, to enable the League of Nations to keep in touch with virtually all its member states in times of crisis, has been requested by the Communication and Transit Commission of the League.

The commission observes that if it be decided to use the Swiss wireless station, the Secretary-General of the League should be authorized to take complete control of the station and staff whenever a breach of the peace is threatened.

It is estimated that a station would cost $250,000 to construct, and $40,000 a year to maintain.

SEEK RADIO PLAN WHIC MIGHT WO

Federal Boards Say Is Awaiting Legal O ion on Points in L

By THOMAS STEVE

WASHINGTON, May 12.

sors of the new radio other members of Con beginning to wonder w Radio Commission will new allocation to broa stations.

The latest explanation commission for the delay an interpretation of several in the law will be necessary fore action can be taken the things about which vice of lawyers will be s

"What constitutes publ ice?"

"What does the law mean it says equality of service

"Will it be necessary to the equality requirement ing cleared channel sta to states?"

Cut in Stations Oppo

Tuesday, March 27, month and a half ago, th mission gave out a statem nouncing that a new al designed to bring about the ity demanded by Congress be put into effect at the possible date. At the same it was intimated that the ture for the new allocat about 95 per cent comple

Less than a week later, th mission completed its struc the new allocation and inv ing radio engineers to c Washington and inspect it.

The engineers appa agreed that the plan, call 50 cleared, 36 semi-cleared local channels, would provi imum radio service to the under the present law.

Announcement of the plan ever, brought forth a ta protests from members o gress. Many broadcasters and ufacturers also opposed its tion, asserting it was too co Adoption of the plan would reduced the number of c from 700 to 340, with incre that number through divi time and exclusive daytime tion.

Cleared Channel Problem

The thing that is bothering Commission is that if 50 c channels are decided upon, stations which are able to that they are serving a pub terest must be closed.

On the other hand, wh than 50 cleared channels, the not be enough to give many use of an entire channel, s are to be divided on the ba population.

As a matter of fact, w cleared channels, only six would be entitled to use of channel, or rather to full it. New York would get cleared channels, Pennsylva Ohio 1¼, Texas 1, Illinois California two. All oth would get less than one while many states would titled to only about one-s the time on a cleared cha

Such an allocation is s to be impossible, even by Commissioners who want m more than 340 stations

If it were not necessary commission to divide the channels among the states basis of population, the all task would be simplified. W cleared channels, New York be given about four, Illinois and the other 18 given one to the largest cities which are able to furnish the program terial and the necessary equ to properly use a national

So it is on this point the commission will seek advice or two of the Commissioners lieve they have some latitude this respect. They say the does not say anything about ing cleared channels.

On the other hand, Repres tive Wallace White Jr., R sentative Ewin L. Davis Senator C. C. Dill, authors o radio law, agree that the co sion is required to make the division of cleared channels any other kind.

GERMAN RADIO FANS TURNING TO METAL HORNS FOR SPEAK

Continued From Page One.

veloping the indoor antenna loop. It is possible to pick stations in all parts of Europe a loop on a frame less than foot square. There are so highly ingenious forms of antenna which can be adjus a few seconds.

A novelty at the radio show a new triple tube which is s do the work of three ord tubes and do it better, esp on DX.

A number of ingenious lig arresters have been develop Germany recently. The si forms which cost about $ be readily connected up t circuit and prove a complete guard. Recent experiment Germany have proved that antenna are not potential in of lightning any more than gutters or wire clothes lines.

The central position of L makes it possible to tune in the powerful broadcasting st all over Europe, and listen programs in nearly a dozen guages including Esperanto t cast from Moscow.

Roxy's Stroll at Noon To

The weekly Roxy's Stroll tuned in at 12 o'clock noon on KYW, WOC, WHO, WOW KVOO.

COLUMBIA CHAIN BROADCASTS SIX ATURES TODAY

agner Program for Sym- c Hour—Cathedral Con- rt Also in Afternoon.

Columbia chain schedule of sts over KMOX today is as

honic Hour, at 1 p. m.:
to Rienzi ..... Wagner
ited Symphony Orchestra.
Ivi ..... Wagner
Orchestra.
to Act III, Die Meister-
ger von Nuernberg..... Wagner
Orchestra.
erative, from Lohengrin.. Wagner
Hallmisbead, tenor, and orchestra.
mblatt (An Album
Leaf) ..... Wagner
Orchestra.
from Die Meistersinger von
Nuernberg ..... Wagner
Orchestra.
Frauen, from Lohengrin.. Wagner
Orchestra.
Abschied und Feuerzauber,
from Die Walkuere ..... Wagner
Orchestra.

edral Hour, at 2 p. m.:
onal—Brightly Gleams Our
Banner— ..... Liszt
Consolation No. 3 ..... Liszt
ng of Love My Shepherd
is ..... Gounod
Tenor.
Creed, in C ..... Lutkin
Ensemble.
—Prayer from Rienzi... Wagner
Orchestra.
—O Give Thanks Unto the
Lord ..... Mendelssohn
Ensemble.
..... Gulon
Contralto.
Sanctus, in C ..... Lutkin
Agnus Dei, in C ..... Lutkin
Ensemble.
—Op. 36, No. 3.... Mendelssohn
Orchestra.
Have Mercy, from St. Paul—
Baritone.
—Glorious Is Thy Name,
from Twelfth Mass ..... Mozart
Ensemble.
—March from Eli ..... Costa
Orchestra.

Voorhees' Orchestra, at 7

Barbaric ..... Donaldson
Madonna ..... Donaldson
Reine Aimee ..... Sequett
Dancer ..... Carpenter
Indian ..... Jacquet
at the Fountain ..... Cyril Scott
Eki-Tavi ..... Coates
's Song of Delight, H. T. Burleigh
Palina broadcast, at 7:30 p.
elebrities are promised for
ogram, as well as La Palina
and an orchestra.

American Singers, at 8 p.

the Month of Maying ..... Marlow

IN MO



Three of the part in the Mo over KSD at 5:3 at left: Yascha B at right: Bruce Below, at right: and columnist.

Hail Smiling Morn
Lassie o' Mine ...
Sylvia (by request
The United
8:15 p. m.:
Semiramide Overt
Vanguard March
Sinfietta ...
Marche Slave ...
Teddy After Afric
Lure of the Z
Columbia March
Simple Aveu ...
Thunderer March

CONCERT ON

"Ave Maria,"
"Preghiera," b
played as viol
Don Amaizo br
KDKA and W
The orchestr
clude Ponce's
opens and clos
Filles de Cadiz
let-pantomime
libes: Lake's
"Mexican Nati
cerpt from Le

ATWATER KENT



$88 without tubes

Model 37
Six-tube, FULL-VISION Dial, self-contained A. C. set. For use with 110-115 volt, 60 cycle, Alternating Current. Uses six A.C. amplifying tubes, and one rectifying tube.

Free demonstration in your home—send this coupon

BECAUSE this simple, compact, inexpensive A. C. set brings radio programs clearly to any home, we welcome the opportunity to show what it can do in *yours*.

Place it on a convenient table and plug it into the nearest A. C. lamp socket. Test its ease of operation by turning the FULL-VISION Dial. See how easily and quickly you make your choice of programs.

Listen attentively; see how *natural* is the human voice or music. Let the whole family listen, just as they would if the set were yours. Turn the volume control and see how soft or how loud the music can be made—to suit your mood.

Note how beautiful the cabinet is—and how compact. Look inside. Examine the workmanship closely. You have heard about the quality that makes Atwater Kent Radio so faithful in performance. Now you can see it for yourself. You can appreciate what 222 factory tests or inspections mean in accuracy and long service—why 200,000 families—in four months—have chosen this A. C. set.

The man who brings the set to you will stand back and let you put it through any test. If you want the set, he will leave it, or quickly deliver one like it. If you don't want it, he will take it away and still say "Thank you."

There's no expense. No obligation. Just fill out and send the coupon at once.

ONE Dial Receivers licensed under U. S. Patent 1,014,002
Prices slightly higher West of the Rockies

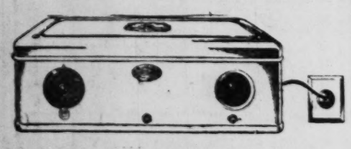
BROWN & HALL SUPPLY COMPANY
1506 Pine Street St. Louis

Atwater Kent Radio Hour every Sunday night on 19 associated stations



Model E
Radio Speaker, $24

Model 38, without tubes, $125
An extra powerful A. C. set of particular value where distance getting or maximum daylight reception is essential or an inside antenna is necessary. Beautiful tone quality. Unusual selectivity. Uses seven A.C. tubes and one rectifying tube.



COUPON for Free Home Demonstration

BROWN & HALL SUPPLY COMPANY
1506 Pine Street St. Louis

You may send an Atwater Kent dealer to demonstrate an Atwater Kent A.C. set in my home, without expense or obligation to me.

Name _____
Address _____ Telephone No. _____

WHERE TO BUY ATWATER KENT RADIOS

SOUTH
E. E. BAKER MUSIC HOUSE, 3121 S. Grand
BAUER BROS. RADIO ELEC. CO., 5417 S. Grand
BIGALTE ELECTRIC CO., 4545 Gravois
BROOKS MUSIC CO., 7606 S. Broadway
DEMERVILLE PIANO & MUSIC CO., 7127 S. Broadway
HOLLAND MUSIC CO., 1633 S. Broadway
HOME PHONOGRAPH CO., 1825-27 S. Broadway
KISSEL MUSIC & RADIO CO., 39th at Lafayette
JOHN C. SCHMITT MUSIC & RADIO CO., 3749 S. Jefferson
THIELE HARDWARE CO., 3029 Cherokee

NORTH
DEEKEN MUSIC CO., 2017 East Grand—3953 W. Florissant
ELECTRADIO SHOP, 3354 N. Union
GEO. H. OONK RADIO & ELEC. CO., 5316 W. Florissant at Union
GAERTNER ELECTRIC CO., 3521 N. Grand
R. P. MUELLER & CO., 8109 N. Broadway

CENTRAL
BARTHEL-DUESENBERG PIANO CO., 910-12-14 Pine St.
HELLRUNG & GRIMM, 9th and Washington

WEST
ANDERSON AUTO SUPPLY CO., 4614 Washington Av.
GERBER FURNITURE CO., 5884 Delmar
SCHWEIG-ENGEL CORP., 4929 Delmar Boul.—5911 Easton Av.
TODD JEWELRY & MUSIC CO., 4104 Easton Av.

UNIVERSITY CITY
ANDERSON AUTO SUPPLY CO., 6658 Delmar Boul.

MAPLEWOOD
BOYD RADIO & MUSIC CO., 2812 Sutton Av.

EAST ST. LOUIS, ILL.
EAST ST. LOUIS LIGHT & POWER CO., 7 Collinsville Av.

MADISON, ILL.
SCHERMER BROS.

GRANITE CITY, ILL.
PEERLESS-KELAHAN ELEC. CO., 1920 State St.

AND AT THESE STAR SQUARE STORES
1129 Locust, MAIN 4847-48-49 — 20th and Locust, GArfield 9195 — 2731 Cherokee, GRand 3039 — 7192 Manchester, Hiland 9790
3224 Meramec, Riverside 9407 — 3028 N. Grand, COlfax 8195 — 2300 S. Grand, GRand 8321

The Sunday Post-Dispatch has the only color roto magazine in St. Louis.

UNIVERSAL

Open Monday Night Until 9 O'Clock — **SUPPLY CO.** — Mail Orders Filled

1014 OLIVE ST.

Guaranteed Radio Tubes
Biggest Tube Value in the City



Type 200A Detector, $1.19
TYPE 227 AC RADIO TUBES—$6 value .. $2.98
TYPE 226 AC RADIO TUBES—$3 value .. $1.69
TYPE 112 POWER TUBES—$3.50 value .. $1.19
TYPE W D 11 / TYPE W D 12 — EACH 98c
Type 171 Power Tube, $1.69
B Eliminator Tubes, $2.78
Type 201A, UX199, UY199
Evenly matched Tubes, tested and guaranteed; $1.50 value. Sale price 69c

NEW RCA RADIOLA
MODEL 18
JUST PLUG IN YOUR LIGHT SOCKET



7 tubes, no batteries, no liquids, no storage rectifiers. Less accessories $115
YOUR PRESENT RADIO TAKEN IN PART PAYMENT
LIBERAL TERMS
6 MONTHS' FREE SERVICE

LARGE 45-VOLT B BATTERIES
Limit 1 to a customer. No mail orders. Monday 8 to 9 A. M. only 79c

$17.50 BALKITE COMBINATION
MODEL "J" CHARGER
Noiseless Charger for 4 or 6 volt A batteries. Trickle or heavy duty use.



$5.95

SONORA CABINET LOUD SPEAKER
Clear as a Bell
$20.00 Value
$3.95

RADIOLA 25
Less Accessories, only . $39.50

FRESH HEAVY DUTY BATTERIES
TRIPLE TESTED EXTRA-LARGE SIZE 45-VOLT $1.69
$3.00 value. Triple tested. Special Monday only, 8 a.m. to 9 a.m.

$6 Steinite LONG DISTANCE CRYSTAL SET $3.95

Cunningham CX301A Tubes.. 87c
Monday Only, 8 to 9 A. M. No Mail Orders

GREATEST SENSATION OF THE YEAR



Every set should have one. Use it and be convinced.

Hundreds are now using the Kleer Tone on their radio sets. Tunes out powerful local stations. Eliminates interference. Increases volume. Brings in more distant stations. Save 30% to 40% on batteries. Works on any type set. Can be attached by anyone—only $1.95

EMERSON JUNIOR OSCILLATING ELECTRIC FANS



9-inch Blade; 5-Year Guarantee; special for Monday only, $9.69



$35 AMPLION TABLE SPEAKERS $9.85
Travelers Portable RADIO
Reduced Prices

HEAR this Amazing Radio!



$85
Steinite ELECTRIC RADIO
Wholesale Distributor
The Campbell Automotive & Radio Division of THE CAMPBELL IRON CO., 909-19 Cass Av.

AUTHORIZED STEINITE DEALERS

DOWNTOWN
STONE ELECTRIC CO., 713 Pine St.

SOUTH SIDE
BEACON RADIO CO., 3408 S. Jefferson Av.
BUSSE FURNITURE CO., 1604 S. 39th St.
E. E. BAKER MUSIC HOUSE, 3121 S. Grand Av.
CONCERT PHONE CO., 2833 Chippewa St.
GEHL RADIO CO., 4713 Hannibal Pl.
GRAVOIS-COMPTON CO., Gravois and Compton.
IVORY MOTOR CO., 7842 Ivory Av.
KOESCH HOUSEFURNISHING CO., 4746 Gravois Av.
ROHRBACH ELECTRIC CO., 4857 Virginia Av.
SCHAAB STOVE & FURN. CO., 2020 S. Broadway.

WEST SIDE
BI-POINTE RADIO EXCHANGE, 6814 Clayton Av.

NORTH SIDE
PRICE ELECTRIC CO., 1901 Madison St.

AUTHORIZED DOWNTOWN STEINITE DEALER
STONE ELECTRIC 713 PINE
Your Old Set Will Be Taken in Trade as Part Payment.
Terms as Low as $2.50 Per Week

MAIL ORDERS GIV



STAR S
Dependable—Perma
Stores All
Today is MOTHERS' DAY. If ER with a beautiful new Ra Sunday until 1 p. m. Get her

HERE SOON! Star Square's Eleventh Store W. Florissant & College Ave. Watch for Opening Announcement



MONDAY SPECIAL!

FINE ARTS SPEAKERS
Regular $18 Values, Specially Reduced to
6.95
Incomparable tone and strong volume. Has a beautifully modeled statuette. Each Speaker has an adjustable volume unit. So sensitive that distant stations are reproduced clearly, including the delicate shadings and variations of tone.



STAR MAKE
6-tube ~One Co
FRESHMA MASTERPI

The Ambassador
In a handsome cabinet model cabinet. Gets stations from coast to coast with startling clarity and volume. An unusual value reduced for this sale only.



The Freshman
genuine ma- ogany cabinet. Reproduces dis- tant broadcast- ing clearly and with strong vol- ume. Distance switch tunes as- sures stations— brings distant stations in with greater realism.

Now! While They Last at
24.8

Balkite CHARGER
Absolutely Noiseless. Formerly sold at 19.50, now
5.95
MONDAY ONLY!

Electric Soldering Irons	69c
Centralab Station Selectors	49c
Lightning Arresters	19c
100 feet Aerial Wire	39c
Talking Tape	42c
Battery Cables	39c
0-50 Voltmeter	35c
20-ft. Extension Cords	39c
Electric Solder Irons	69c
Bacon Aerial Plug	89c
D. G. Trickle Charger	2.29
Utah Speaker Units	3.95

RADIO
MODEL
Artistically Nickel finish handles. Holds all Regular 10.
MODEL
Fine cabinet manship. dark mirror ish. Bottom ers. Reg:
MODEL
Special scre ornaments Reinforced at bottom Regular 13.

FREE DELIVER

SEEK RADIO PLAN WHICH MIGHT WOR

Federal Boards Says Ac Is Awaiting Legal Op ion on Points in Law

By THOMAS STEVENSON

WASHINGTON, May 12.—
sors of the new radio law
other members of Congress
beginning to wonder when
Radio Commission will make
new allocation to broadc
stations.

The latest explanation by
commission for the delay is
an interpretation of several p
in the law will be necessary
fore action can be taken. A
the things about which the
vice of lawyers will be sought
"What constitutes public
ice?"

"What does the law mean
it says equality of service?"
"Will it be necessary to o
the equality requirement in
ing cleared channel assign
to states?"

Cut in Stations Opposed.

Tuesday, March 27, nearly
month and a half ago, the
mission gave out a statement
nouncing that a new allocat
designed to bring about the e
ity demanded by Congress, w
be put into effect at the ear
possible date. At the same t
it was intimated that the s
ture for the new allocation
about 95 per cent complete

Less than a week later, the C
mission completed its structure
the new allocation and invited
ing radio engineers to com
Washington and inspect it.

The engineers unanim
agreed that the plan, calling
50 cleared, 36 semi-cleared a
local channels, would provide
imum radio service to the p
under the present law.

Announcement of the plan,
ever, brought forth a torre
protests from members of
gress. Many broadcasters and
ufacturers also opposed its a
tion, asserting it was too dra
Adoption of the plan would
reduced the number of sta
from 700 to 340, with increase
that number through division
time and exclusive daytime
tion.

Cleared Channel Problem.

The thing that is bothering
Commission is that if 50 cle
channels are decided upon,
stations which are able to p
that they are serving a public
terest must be closed.

On the other hand, with
than 50 cleared channels, there
not be enough to give many
use of an entire channel, if
are to be divided on the bas
population.

As a matter of fact, with
cleared channels, only six
would be entitled to use of a
channel, or rather to full time
it. New York would get
cleared channels, Pennsylvania
Ohio 1¾, Texas 1, Illinois 1¾,
California two. All other
would get less than one cl
while many states would be
titled to only about one-seven
the time on a cleared channe

Such an allocation is adm
to be impossible, even by t
Commissioners who want to
more than 340 stations licens

If it were not necessary for
commission to divide the cle
channels among the states on
basis of population, the alloca
task would be simplified. Wit
cleared channels, New York
be given about four, Illinois
and the other 15 given one
to the largest cities which are
able to furnish the program
terial and the necessary equip
to properly use a national wa

So it is on this point that
commission will seek advice.
or two of the Commissioners
lieve they have some latitude
this respect. They say the
does not say anything about d
ing cleared channels.

On the other hand, Repres
tive Wallace White Jr., Re
sentative Ewin L. Davis
Senator C. C. Dill, authors of
radio law, agree that the com
sion is required to make the
division of cleared channels a
any other kind.

GERMAN RADIO FANS TURNING TO META HORNS FOR SPEAK

Continued From Page One.

veloping the indoor antenna
loop. It is possible to pick
stations in all parts of Europe
a loop on a frame less than
foot square. There are sev
highly ingenious forms of fold
antenna which can be adjusted
a few seconds.

A novelty at the radio show
a new triple tube which is s
do the work of three ord
ubes and do it better, especi
on DX.

A number of ingenious light
rresters have been developed
Germany recently. The stan
orms which cost about $2,
e readily connected up in
Jrcuit and prove a complete
uard. Recent experiments
Germany have proved that r
ntenna are not potential invi
f lightning any more than m
utters or wire clothes lines.

The central position of Leip
akes it possible to tune in w
he powerful broadcasting stati
l over Europe, and listen in
rograms in nearly a dozen l
uages including Esperanto bro
ast from Moscow.

Roxy's Stroll at Noon To

The weekly Roxy's Stroll
ned in at 12 o'clock noon to
KYW, WOC, WHO, WOW,
VOO.

COLUMBIA CHAIN BROADCASTS SIX FEATURES TODAY

Wagner Program for Symphonic Hour—Cathedral Concert Also in Afternoon.

The Columbia chain schedule of events over KMOX today is as follows:

Symphonic Hour, at 1 p. m.:
Rienzi ..... Wagner
Philharmonic Symphony Orchestra.
Parsifal ..... Wagner
Orchestra.
Act III. Die Meistersinger von Nuernberg ..... Wagner
Orchestra.
Narrative, from Lohengrin.. Wagner
Mona Hollinshead, tenor, and orchestra.
Gesamkunstwerk (An Album Leaf) ..... Wagner
Orchestra.
Prelude from Die Meistersinger von Nuernberg—
Orchestra.
Prize Song, from Lohengrin.. Wagner
Orchestra.
Farewell and Fire Music from Die Walkuere ..... Wagner
Orchestra.

Cathedral Hour, at 2 p. m.:
Processional—Brightly Gleams Our Banner—
Consolation No. 3 ..... Liszt
The Lord Is My Shepherd ..... Gounod
Tenor.
Gloria, Credo, in C ..... Lutkin
Ensemble.
Lord's Prayer, from Rienzi.... Wagner
Orchestra.
Benediction—O Give Thanks Unto the Lord ..... Mendelssohn
Ensemble.
Offertory ..... Guilon
Contralto.
Sanctus, in C ..... Lutkin
Agnus Dei, in C ..... Lutkin
Ensemble.
Recessional—On, 20, No. 3.... Mendelssohn
Orchestra.
Have Mercy, from St. Paul—
Baritone.
Ensemble.
Gloria—Glorious Is Thy Name, from Twelfth Mass ..... Mozart
Ensemble.
Postlude—March from Eli ..... Costa
Orchestra.

Ted Weems' Orchestra, at 7
Medley ..... Donaldson
Madonna ..... Donaldson
Rose Aimee ..... Schmidt
Dancer ..... Carpenter
Indian ..... Carpenter
Sun at the Fountain ..... Jacquet
Chili-Tavi ..... Cyril Scott
Song of Delight ..... Scott
H. T. Burleigh
Palina broadcast, at 7:30 p.
Celebrities are promised for
program, as well as La Palina
and an orchestra.

American Singers, at 8 p.
The Month of Maying..... Marley

IN MOTHER'S DAY RADIO PROGRAM







Three of those scheduled to take part in the Mother's Day program over KSD at 5:30 this afternoon. Top, at left: Yascha Bunchuk, 'cellist. Top, at right: Bruce Barton, noted author. Below, at right: James Montague, poet and columnist.

Hail Smiling Morn ..... Spofforth
Lassie o' Mine ..... Walt
Sylvia (by request) ..... Speaks

The United Military Band, at 8:15 p. m.:
Semiramide Overture ..... Rossini
Vanguard March ..... Heed
Sizzletta ..... Von Blon
Marche Slave ..... Tschaikowsky
Teddy After Africa (characteristic).. Pryor
Lure of the Night (waltz) ..... Braham
Columbia March ..... Goldman
Simple Aveu ..... Thome
Thunderer March ..... Sousa

CONCERT ON KYW TONIGHT

"Ave Maria," by Hamblin, and "Preghiera," by Martini, will be played as violin solos during the Don Amaizo broadcast over KYW, KDKA and WJZ at 8:15 tonight.

The orchestral numbers will include Ponce's "Estrallita," which opens and closes the program: "Les Filles de Cadiz," by the French ballet-pantomime composer, Leo Delibes; Lake's "Agitato No. 4;" "Mexican National March;" an excerpt from Lehar's "The Merry Widow," Luz's "Mysteriose" and the "Raymond" overture, by Thomas.

Northwestern U. Broadcast.

Walter D. Scott, president of Northwestern University, is to speak over WMAQ at 9:02 next Wednesday night, the occasion being the annual candle lighting ceremony for alumni of the college.

'AC,' 'ELECTRIC,' 'SOCKET POWER' SETS DEFINED

Radio Manufacturers' Association Issues Official Classification of Receivers.

The movement to adopt exact definitions of the various types of radio receivers, such as "AC," "All-electric," "Electric," "Socket Powered" and "Battery Operated" has brought results at last.

Definitions have been adopted by the Radio Manufacturers' Association, as a guide for advertising and general sales contact with the public, as follows:

A radio receiver designed to operate from primary and (or) storage batteries, shall be known as a "Battery Operated Set."

A radio receiver of the "Battery Operated" type, when connected to a power unit operating from the electric light line, supplying both filament and plate potentials to the tubes of the receiver, shall be known as a "Socket-Powered Set."

A radio receiver operating from the electric light line, without using batteries, shall be known as an "Eectric Set."

A radio receiver employing tubes which obtain their filament or heater currents from a direct current electric light line without the use of rectifying devices, and with a built-in tube rectifier for the plate and grid biasing potentials, shall be known as an "A. C. Tube Electric Set."

A radio receiver employing tubes which obtain their filament or heater currents from a direct current electric light line without the use of rectifying devices, and with a built-in power plant for the plate and grid biasing potentials, shall be known as a "D. C. Tube Electric Set."

The statement that accompanied the definitions said that "to improve advertising and merchandising of radio receiving sets, and to aid the public in its purchases, by official definitions, the RMA, in co-operation with other radio trades associations, is presenting "a radio receiver nomenclature."

"The definitions of the various types of receivers", the statement said, "are designed as a guide, not only to the 300 manufacturers belonging to the RMA, but also to advertising and business interests, as well as to the public.

"Use of the official receiving set definitions in manufacturers' advertising, and also in that of jobbers and dealers handling RMA products, will be requested. Advertising and merchandising agencies, including Better Business Bureaus, will be advised of the definitions agreed upon, designed to avoid misinformation to the public of the different varieties of receiving sets."

Says Television Is Far From Practical

Holding off from buying a radio receiver, in the belief that combined sets of television apparatus are imminent commercial possibilities, is based on a wrong idea, according to R. M. Klein, general manager for Fada Radio. Television has by no means arrived as a practical factor and it will be a long, long time before it does, Klein declares.

Discussing the matter, Klein says:

"One of the leading officials of a concern, or group of concerns if they may be so classed, which has perhaps done more experimental work on television than the rest of the country combined, was recently responsible for the specific statement: 'In my opinion, television will not be practical for five years to come.'

"Beyond all this—the remote period when television can be anticipated as a practical factor—it is realized by but very few people that when television comes it must of necessity be a separate and distinct piece of apparatus from the radio receiver, involving different components and entirely different character of construction.

"Any reasonable-minded man is warranted in predicting that television will come, but let the public know the facts; it is not here now, nor anywheres near it, nor can it be considered as a direct attribute to the present types of radio broadcast receiving sets, which sets will undoubtedly be continued to be placed on the market in their present form for at least the next five years, and television can be looked upon as something entirely separate and additional thereto when and if it arrives, and it cannot possibly, from the present outlook, arrive inside the next few years."

Dr. Poling to Speak Over KSD at 1 P. M.

The reverence due "The Name of Woman" is to be emphasized in the address by Dr. Daniel A. Poling which will be heard in the National Youth Conference broadcast over KSD at 1 o'clock this afternoon.

Following is the program in detail:

National Youth March ..Shackley
Orchestra.
Welcome to radio audience by Dr. Theodore F. Savage
Hymn
A Day in Venice .....Nevin
Orchestra.
Scripture reading by Dr. Savage
Anthem—"Ten Thousand Times Ten Thousand"..(Arr.) Shackley
Address by Dr. Poling
Anthem—"Hark, Hark My Soul" .....(Arr.) Shackley
Questions and Answers by Dr. Poling
Serenade .....Herbert
Orchestra.
Benediction

SIMPLE SHORT WAVE ADAPTER



UNDERWOOD & UNDERWOOD

—Photo by Underwood & Underwood.

E. T. Flewelling, noted radio inventor, and his newest invention—a short wave adapter with which any receiver may be used for reception of short wave stations all over the world.

Trade Notes

William Borghoff is to represent the Geller, Ward & Hassner Hardware Co., Crosley distributer, at the annual distributers' convention of the Crossley Radio Corporation in Cincinnati next Tuesday and Wednesday. In addition to the Crosley receivers, the new Amrad line is to be shown at the convention. A banquet will be held Tuesday evening with speeches by the Mayor of Cincinnati, Powel Crosley Jr., president of the Crosley Corporation, and an elaborate theatrical program, all of which is to be broadcast over WLW, the company's radio station at Cincinnati.

The Bremer-Tully Manufacturing Co., which has become an exclusive manufacturer of receivers, speakers and phonograph combinations, is now moving into its new Chicago plant which gives it two acres more floor space than its former factory. Bremer-Tully Co. began radio manufacturnig with the advent of broadcasting, but John C. Tully, its president, and Dr. Harry A. Bremer, its vice president and chief engineer, have been in close contact with radio developments for 25 years.

A grid leak of correct value is highly essential in the proper performance of the detector. To find the suitable resistance for a certain tube it is well to have a variable leak. One with a range from one-tenth to 10 megohms is the Clarostat, so designed that it may be mounted on the detector socket.

Purchase of all patents and rights for the manufacturers of the Kuprox rectifier from the Liebel-Flarsheim Co. is announced by the Kodel Radio Corporation. The price paid was $250,000, and back royalties.

An extension cord which may be placed under a rug without causing it to hump up has been announced by the Belden Manufacturing Co. The cord is flat, and is for use in connecting AC receivers to the house circuit.

A new condenser "pick-up," which has been developed by the British Dubilier organization, may be used to reproduce any standard phonograph disc record through a radio amplifier. It makes use of the principle of variable dielectric and therefore variable capacitance, following the vibrations of the usual needle tracing the record groove. The condenser pick-up is connected with the usual detector tube, causing the varying capacity to affect the grid and the plate circuits, much after the fashion of radio signals. This condenser pick-up does not require an oscillating radio-frequency circuit, as with condenser pick-ups introduced some time ago.

William Marconi, wireless inventor, has started a long cruise on the Atlantic in experiments for perfecting the "beam system." The beam will carry 200 words a minute, as compared with 20 or 30 by long waves.

Leads Inspirational Broadcast.

Ira Fischer is to be the leader for the inspirational period of the "Health and Happiness Hour" sponsored by the Y. M. C. A. on Station KMOX each morning. Twice each morning between 6:30 and 7:30, members of the Y. M. C. A. staff repeat a program of exercises and morning devotions. The periods Fischer leads begin at 6:50 and 7:20, following the exercises broadcast by C. A. Neavles, metropolitan physician director of the Y. M. C. A.

YOUNG SINGERS OF COUNTRY TO COMPETE AGAIN

Appointment of State and Local Audition Committees Under Way This Week.

Plans for participation of amateir singers in Missouri in the second national radio audition are being made this week by Burton Bunch of Washington, D. C., manager of auditions in Kansas City and St. Louis.

Bunch will confer with music lovers and cultural leaders who aided last year in bringing Missouri into the first national singing contest when U. S. Senator Harry B. Hawes acted as State sponsorship chairman.

Besides arranging for broadcasting this year's Missouri State audition, Bunch will invite leaders throughout the State to serve on the Sponsorship Committee. As soon as this committee has been set up, local committees will be appointed to arrange for local auditions in St. Louis, Kansas City, Sedalia, Cape Girardeau, Mexico, Columbia, Jefferson City, Hannibal and other cities having promising young singers.

The local committees will arrange contests to select the two best singers—a boy and a girl—to represent each community in a State audition to be broadcast next October. All local contests will be held in September.

All amateur singers between 18 and 25 years old, inclusive, are eligible to enter this national elimination singing contest for which the Atwater Kent Foundation of Philadelphia offers awards totaling $17,500 in cash, and for six of the 10 finalists free music conservatory tuition.

Winners of the Missouri State audition—a boy and a girl—will go to Chicago, with all expenses paid, to compete over the air in November with other champions from Middle Western states. Two district winners will advance to New York in December as guests of the foundation to compete in the national finals.

Business Broadcast For Saturday Night

Director of U. S. Bureau of Foreign and Domestic Commerce to Be Speaker.

International and domestic events which affect American business will be analyzed each week by Dr. Julius Klein, director of the Bureau of Foreign and Domestic Commerce of the Commerce Department, in a series of talks on "A Week of the World's Business," which will be broadcast through stations associated with the NBC beginning next Saturday evening, at 6:45 o'clock.

In his 15-minute talks Dr. Klein will condense facts and figures bearing on general business developments of the week.

The Department of Commerce has trade scouts in the leading markets of the world to assist American business men in developing exports. It also has in Washington a corps of experts who study the problems of substituting better methods for those that are causing losses.

Placing the bureau's complete fact-finding and trade-promotive organization at the disposal of the radio audience will be Dr. Klein's aim. He will be guided in the matters he discusses by questions submitted by business men. Foreign problems will be handled on the basis of the latest reports sent to the Department of Commerce by radio and cable. Domestic business issues will be dealt with from the viewpoint of domestic studies and surveys.

Most of Dr. Klein's talks will be broadcast from the NBC Washington studios, but arrangements will be made for him to talk from the NBC New York studios on occasion.

MAIL ORDERS GIVEN ONE-DAY SERVICE

STAR SQUARE

Dependable—Permanent—St. Louis Owned

Stores All Over St. Louis

Today is MOTHERS' DAY. It's not too late to remember MOTHER with a beautiful new Radio. Star Square Stores are open Sunday until 1 p. m. Get her a Radio now while prices are lowest.

MAIN STORE
1129 Locust
MAin 4847-48-49
20th and Locust
GArfield 9195
5032 Gravois
Riverside 3080
2731 Cherokee
GRand 3059
7192 Manchester
Hiland 8790
814 N. Sixth
CEntral 2031
3224 Meramec
Riverside 9407
3028 N. Grand
COllax 8195
4969 Delmar
FOrest 5832
2300 S. Grand
GRand 8521

STORE HOURS: Daily to 9 P. M. Sunday to 1 P. M.

HERE SOON! Star Square's Eighth Store W. Florissant & College Ave. Watch for Opening Announcement

FREE! THIS beautiful wrought iron Speaker Stand ABSOLUTELY FREE with the purchase of a FINE ARTS SPEAKER.

FINE ARTS SPEAKERS
Incomparable tone and volume. Has a beautifully modeled statuette. Each Speaker has an adjustable volume unit. So sensitive that distant stations are reproduced clearly, including the delicate shadings and variations of tone.
Regular $18 Values, Specially Reduced to
6.95

All St. Louis Can Save!!! STAR SQUARE STORES volume buying makes the power of your dollar go farther before. Over two thousand different items ever two thousand different stocks in STAR SQUARE STORES are offered at exceptional savings. Come in and visit every department. AUTO, RADIO AND ELECTRICAL. REMEMBER that every article is guaranteed to give ABSOLUTE SATISFACTION!

STAR SQUARE STORES MAKE ANOTHER HOME RUN
YOUR CHOICE OF
Six tube ~One Control FRESHMAN MASTERPIECE
OR
Ambassador RADIOS
Each of These Sets Have
SIX TUBE 1-DIAL CONTROL
Guaranteed by STAR SQUARE STORES and the manufacturer to give absolute satisfaction.

The Ambassador
In a handsome table model cabinet. Gets stations from coast to coast with startling clarity and volume. An extra value regularly priced for this sale only.

The Freshman
In genuine mahogany cabinet, produces distant broadcasts clearly and with strong volume. Distance which tunes out stations—brings distant stations in with greater realism.



Now! While They Last at
24.85



TRADE IN YOUR OLD RADIO
Your Set Taken as Part Payment

Terms as Low as 2.50 Week

Factory Balkite CHARGER
Absolutely Noiseless. Formerly sold at 10.50, now
5.95
MONDAY ONLY!



RADIO TABLES



MODEL 421 TABLES
Artistically designed Nickel finish door handles. Made to hold all batteries. Regular 10.50 val. at
6.75
MODEL 1000 TABLES
Fine cabinet craftsmanship. Beautiful dark mirror-like finish. Bottom stretchers. Reg. $18 val. at
7.95
MODEL 551 TABLES
Special scroll shaped ornaments on doors. Reinforced ornamental bottom stretchers. Regular 15.00 val. at
9.25



Crystal Sets
In nicely finished cabinet. 3.50 val.
1.95

15.00 Value Portable Phonographs
Plays all makes of records. Complete with two records.
7.95
$1 DOWN—$1 Per Week



Electric Soldering Irons	69c
Centralab Station Selectors	49c
Lightning Arresters	19c
100 feet Aerial Wire	39c
Talking Tape	42c
Battery Cables	39c
6-80 Voltmeter	35c
20-ft. Extension Cords	39c
Electric Solder Irons	69c
Falcon Aerial Plug	89c
D. G. Trickle Charger	2.29
Utah Speaker Units	3.95

FREE DELIVERY—PHONE MAIN 4847

Money Savers!

ONE WEEK SALE
Begins Mon., May 14th
—and—
Ends Sat., May 19th

Money Savers!

$4.50 Raytheon BH Tubes for..... $2.95
$4.00 Signal 23-Pl. Condensers for..... 98c
$7.50 Brandes Phono Units..... $1.49
$1.50 Freshman Aerial Plugs..... 89c
$1 Battery Cables, 7-Wire 39c
$1.00 Extension Cords..... 69c
$2.50 Aerial Kits..... 89c
50c Phone Plugs..... 19c

PHILCO
135-Volt B ELIMINATOR
Supplies full power voltage to operate any set. Uses AC current.
$8.95
$35.00 Value

Radio Set
TRADE SPLITDORF MARK
Licensed by RCA



Regular $80 Value
Equally efficient on ALL wave lengths. Brand new sets in original cartons. Wired for electric power. Brings in distance. Guaranteed $80 value.
100% Guaranteed!
$17.95
$80 Value

$1.50 Enameled Aerial Wire... 69c
$12.50 Philco Trickle Charger... $3.95
$4.50 Kuprox Trickle Replacements Units $2.49
$15 Freshman Dry Automatic Chargers.. $5.95
50c Remler 199 Sockets... 19c
$1.50 Voltmeters, Register 0-50 Volts... 59c
$50 Atlas 6-Tube Chassis, Assembled..... $11.95
$8.00 S. M. Output Transformers... $5.95

PHILCO
A and B SOCKET POWER
Model AB636
$19.95
$59.50 Value

Tubes
Type UX201A
Monday Only 85c Limit of 5
No Dealers Supplied
NO MAIL ORDERS

"B" Batteries



A carload supply just received of 45-volt, metertested batteries. Guaranteed voltage. Monday only—
$1.15 Special
NO MAIL ORDERS

Kolster B Eliminators
135 VOLT ALL DRY



At Tremendous Reduction
The Kolster B Supply Unit may be used with any make of receiver. Full wave rectification is accomplished by using a CX315, CX380, UX213 or UX280 tube, in conjunction with the filter system, delivering clear, steady B voltages to the tubes of the set directly from the AC house lines. Voltage terminals are marked B minus, 22, 67, 90 and 135 volts respectively.
REGULAR VALUE $41.50. Complete for
$14.95
Height 6¾ Inches, Width 4 Inches, Depth 10¼ Inches.

Speaker Sale
Tower
MEISTERSINGER



Will stand a lot of power. To hear is to buy. Come in for demonstration.
$6.95
$18.00 Value
FEERLESS AND PATHE SPEAKERS IN STOCK AT VERY LOW PRICES

Freshman 5-Tube Masterpiece



Regularly $49.50 In Factory Cartons
An Unusually Selective Receiver With Fine Tonal Quality. See It and You Will Be Convinced It Is a Tremendous Value.
$15.95

Crosley 6-Tube RFL-90 Sets



In beautiful Mahogany Consoles, with built-in Musicone Speakers; two-dial control. Only a few left.
Regular $98.00 Value....
$32.95

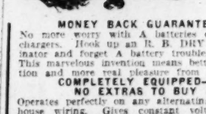
SONATRON- TUBES—SONATRON
ALL TYPES IN STOCK—GUARANTEED 1000 HOURS' SERVICE

MAIL ORDERS FILLED
NO C. O. D.

RADIO MART
RELIABLE MERCHANDISE
822 PINE ST.

OPEN DAILY TILL 7 P. M.
CLOSED SUNDAYS

"A" BATTERY ELIMINATOR
Only
$19.95

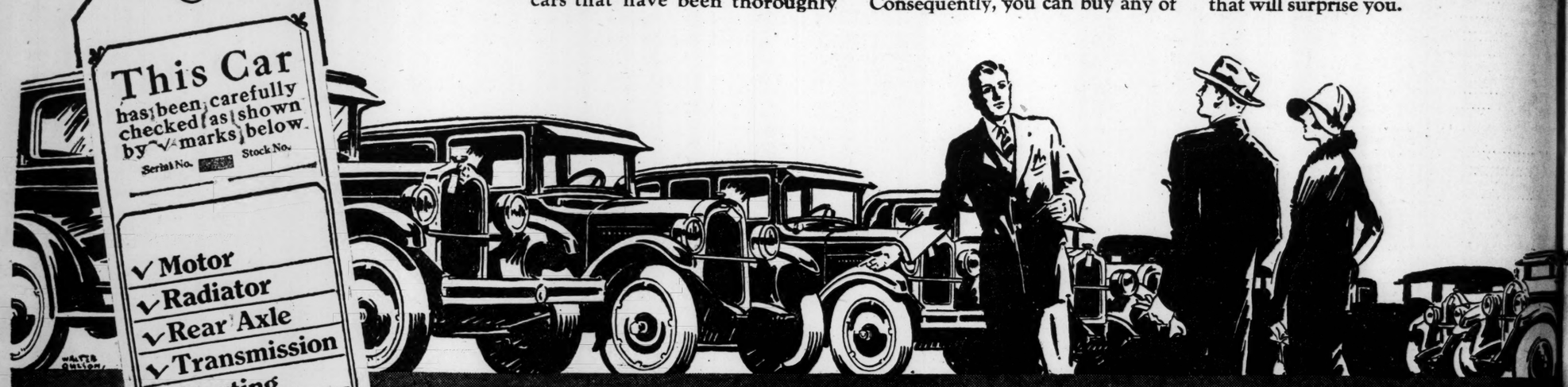


MONEY BACK GUARANTEE
No more worry with A batteries or trickle chargers. Hook up an R. B. DRY A Eliminator and forget A battery troubles forever. This marvelous invention means better reception and more real pleasure from your set.
COMPLETELY EQUIPPED—NO EXTRAS TO BUY
Operates perfectly on any alternating current house wiring. Gives constant voltage and steady power to any set up to six tubes. Completely assembled. Only two connections; plug into light socket and connect to set. Costs no more than a good storage battery—lasts forever. No upkeep cost.
ABSOLUTELY DRY—NO TUBES NO ACIDS
Full wave DRY rectifier eliminates costly rectifying tubes. Beautifully finished metal case.
ORDER NOW
Special introductory price, $19.95. Send $5.00 with order, pay balance to postman. ($14.95 plus postage). Shipping weight 12 pounds. Use ten days and if not satisfied return and get your money back.
Descriptive Circular on Request
R. B. SPECIALTY CO.
Dept. 12-A, 318 Sycamore St., Cincinnati, O.

Buy with Confidence!

for Economical Transportation

CHEVROLET



More new Chevrolet cars were delivered in this community during the last 90 days than in any similar period in Chevrolet history—and most of these new car sales involved the trading in of the purchasers' previous automobiles.

As a result, we have at this time an unusually wide selection of used cars that have been thoroughly reconditioned, and which may be identified by the red "O.K. that counts" tag attached to their radiator caps. Every vital unit of these cars has been gone over carefully by skilled mechanics—worn or damaged parts have been replaced by new ones—and the prices at which they are offered represent outstanding values.

Consequently, you can buy any of these "OK" cars with absolute confidence as to their quality, value and dependability—the same protection for your investment that you would enjoy if you were purchasing a new automobile.

Come in and make your selection while our stock of reconditioned cars is complete. You are certain to find the car you want—at a price that will surprise you.

USED CARS

"with an OK that counts"

Turn to the classified section of this paper—see the many Used Car Values advertised "with an OK that counts" by the following Chevrolet Dealers

Here are a few examples to be found in today's classified columns advertised "with an OK that counts"

1925 Chevrolet coupe, good condition, $100.00 down, balance monthly.

1925 Chevrolet sedan sold with an O. K. that counts, $325.00.

1926 Chevrolet coupe reconditioned, an O. K. car, $300.00 cash or trade.

1927 Chevrolet sedan fully equipped, good tires, excellent mechanical condition, finish good as new, sold with an O. K. that counts, $175.00 down, balance terms.

1927 Light Delivery Truck, full panel body thoroughly reconditioned, $300.00.

Chevrolet cabriolet, 1927, condition guaranteed, five Silvertown Balloon tires, bumpers, spot light, clock, 4400 miles, not a scratch on it, $485.00. Open evenings.

1926 Chevrolet coach, in dandy condition; new Duco, 4 new tires and good spare, bumpers, etc. Motor, clutch and transmission in excellent condition. A real O. K. car, $138.00, balance monthly.

Chevrolet coupe, 1927 model, guaranteed with an O. K. that counts; terms if desired.

1924 Ford touring, $100.00. Newly painted and reconditioned; new top, five good tires, has speedometer, lock wheel, bumpers and parking light.

1926 Chevrolet coupe, reconditioned in A1 shape; an excellent buy. Sold with an O. K.

1927 Chevrolet coach; fine family car with O. K. tag. A real buy at $160.00 down.

Chevrolet coupe, 1927 model; like new; run 2000 miles. A real O. K. car, $425.00.

Chevrolet one-ton truck and cab, motor rebuilt, carries an O. K. tag, price $375, terms if desired.

Late 1925 Chevrolet coupe, original duco, condition guaranteed.

1926 Chevrolet Landau, excellent condition; sold with an O. K. that counts; $425.

1927 Chevrolet Roadster, like new, a real bargain; sold with an O. K. that counts.

Chevrolet Coach, 1927 model, an O. K. car, in excellent condition throughout, guaranteed; terms if desired.

Late 1927 Chevrolet Landau, $525; fully equipped, looks and performs like a new car; will sell with new car guarantee.

1927 Chevrolet Coach; good condition, priced right; an O. K. car.

ST. LOUIS DEALERS

ALLEN-JAMES MOTOR CO.
7800 Forsythe Bl.,
Clayton, Mo.

BIG FOUR AUTO CO.
2218 S. Jefferson Av.

WARNER MOTOR CO.
7200 Natural Bridge Rd.

MacCARTHY-PARDUE MOTOR CO.
6320 Delmar Bl., University City

FLINT CHEVROLET CO.
4714 Delmar Bl.

LACKLAND SERVICE CO., INC.
Lackland and Woodson Rds.,
Overland, Mo.

GILLIAM-EPSTEIN CHEVROLET CO., 5929 Easton Av.

GRAVOIS MOTOR CORP.,
6820 Gravois Av.

REICHARDT MOTOR CO.
Webster Groves, Mo.

NORTH SIDE CHEVROLET CO.
4333 Warne Av.

ALLEN-JAMES MOTOR CO.,
3016-18 Locust

NEILL CHEVROLET CO.
120 North Kirkwood Rd.,
Kirkwood, Mo.

J. H. BROWN & SONS CHEVROLET CO.
Halls Ferry & Chambers Roads

HILMER-BELCHER CHEVROLET CO., 1163 S. Kingshighway Bl.

RELLER CHEVROLET CO.
7239 Manchester Av.,
Maplewood

SOUTH SIDE CHEVROLET CO.
3645 S. Grand Bl.

WELLS MOTOR CO.,
3008 N. Grand Bl.

DEXTER CHEVROLET CO.,
8226 Alabama Av.

BALLWIN MOTOR CO.,
Ballwin, Mo.

EAST ST. LOUIS DEALER

STANDARD CHEVROLET CO.
1351 State St., at Veronica

Dependability, Satisfaction and Honest Value

PART FOUR.

Theater Season S

Business Was Off in All Theater Was Throughout the Country—T and 18 Musical Comedies Made U the American and Shubert Durin Ending Last Night — Municipal den Theater Preparing for Open

ST. LOUIS, along with the rest of the during the theatrical season which h the movie theaters, with the exception made a remarkably fine showing, all took There is no way of telling how much busin and in the legitimate houses but lumped ment theaters in the State paid the Gove es, during the nine months ending March which was $86,177 less than they paid season of 1926-27.

As there is practically no tax on mo which sell for less than the amount at wh in Government income was a result of p called legitimate theaters in the State—an taxes come from St. Louis.

It is not to be inferred from this that other theaters actually suffered but it i went to the amusement palaces this seaso cal year, which started off with much pro slump.

The same condition was true practica total amount of admission taxes paid in th season was $13,003,838, which is quite a t of the pockets of the cash customers to be time last season the taxes amounted to $3

THE season at the American Theater re Richard Bennett played a week in " the theater had opened, on Sept. 4 w "Old Ironsides" which showed for three w following bfore the Bennett engagement.

Another dark week preceded George came on Oct. 23 for a two weeks' stay. Brothers in the second year of "The Cocoa n "Hoosiers Abroad" came in succession tions closed the theater again for two wee

On Dec. 4 Fred Stone paid a visit wh succeeded by two weeks of the picture, " which we had "Tommy," Lenore Ulric in " with "The King of Kings" returning for week was given over to the revival of " and Feb. 5 saw the start of two weeks of next 10 weeks saw Robert B. Mantell, "Hi Thurston, the Magician, who was here t "Vanities," the revival of "Diplomacy" (t in Shakspeare, "She Stoops to Conquer" "Simba" and Frank Craven in "The 19th

In this season at the American there pictures, 2 weeks of Shakspeare, 2 week drama and 7 weeks of musical comedy.

THE Shubert Theater began operatio operetta "The Countess Moritza" the reopened on Oct. 9 for 2 weeks of Flor hai Gesture." Next came the ancient, but Leon Errol in "Yours Truly," William Ho the Door," "Chicago," "The Ramblers' and of Dec. 11 was dark. On Dec. 18 "Abie's one week and was followed by "The Play brook Blinn, Mitzi in "The Madcap," " Grace George for two weeks of "The Ro Jan. 16. The week of Feb. 1 was dark.

"Broadway" came for 2 weeks on F "The Squall," "The Jazz Singer," "Two Gir "Chauve Souris," the week of March 25 w by dark weeks. On April 9 came the Wi the Gilbert and Sullivan revivals. April 1 "The Constant Wife," followed by Katherin and the ill fated part week of the Negro sh son ended last night with the last perform

In the 33 weeks of its season the Shu 11 musical shows and was closed 5 weeks.

AND while on the subject, more or le age observer of the Municipal Opera t imagine the sum total of human ene the show soon upon the big stage in Fores

Or if he did, he would probably deliv mechanics than to include the cast, musicia in his count rather than the 445 person finite value to Municipal Opera perform ers who are important factors in the s musical enterprise which starts its tenth

The spectator's gaze naturally consid professional company in considering the m

Continued on Next Pa

Charlie Sinclai



ST. LOUIS POST-DISPATCH

DRAMA-MUSIC-MOVIES

PART FOUR. ST. LOUIS, SUNDAY MORNING, MAY 13, 1928. PAGES 1—4A

Theater Season Saw Slump

Business Was Off in All Theaters Here Just as It Was Throughout the Country—Twenty-Three Plays and 18 Musical Comedies Made Up the Offerings in the American and Shubert During Theatrical Year Ending Last Night — Municipal Opera and Garden Theater Preparing for Openings Next Month.

ST. LOUIS, along with the rest of the country, showed a slump, during the theatrical season which has just come to an end. The movie theaters, with the exception of the Ambassador, which made a remarkably fine showing, all took more or less of a slump. There is no way of telling how much business fell off in the cinemas and in the legitimate houses but lumped together all the amusement theaters in the State paid the Government in admission taxes, during the nine months ending March 31 at a total of $258,735 which was $86,177 less than they paid during the corresponding season of 1926-27.

As there is practically no tax on movie tickets, almost all of which sell for less than the amount at which taxes begin, this loss in Government income was a result of poorer seasons in the so-called legitimate theaters in the State—and a greater part of these taxes come from St. Louis.

It is not to be inferred from this that the movie houses or the other theaters actually suffered but it is true that fewer people went to the amusement palaces this season than last and a theatrical year, which started off with much promise soon dropped into a slump.

The same condition was true practically the country over. The total amount of admission taxes paid in the nine months period this season was $12,003,838, which is quite a tidy little sum to come out of the pockets of the cash customers to be sure, but during the same time last season the taxes amounted to $350,000 more.

THE season at the American Theater really began on Oct. 9 when Richard Bennett played a week in "The Barker." Previously the theater had opened, on Sept. 4 with the motion picture, "Old Ironsides" which showed for three weeks with two dark weeks following bfore the Bennett engagement.

Another dark week preceded George White's "Scandals," which came on Oct. 23 for a two weeks' stay. "The Cradle Song," Marx Brothers in the second year of "The Cocoanuts" and Elliott Nugent's "Hoosiers Abroad" came in succession and then lack of attractions closed the theater again for two weeks.

On Dec. 4 Fred Stone paid a visit with "Criss Cross" and was succeeded by two weeks of the picture, "The King of Kings" after which we had "Tommy," Lenore Ulric in "Lulu Belle" for two weeks with "The King of Kings" returning for a second week. The next week was given over to the revival of "Merry Wives of Windsor" and Feb. 5 saw the start of two weeks of the movie, "Wings." The next 10 weeks saw Robert B. Mantell, "Hit the Deck," "Kid Boots," Thurston, the Magician, who was here two weeks; Earl Carroll's "Vanities," the revival of "Diplomacy" (three nights), Fritz Leiber in Shakspeare, "She Stoops to Conquer" (four nights), the movie "Simba" and Frank Craven in "The 19th Hole."

In this season at the American there were 9 weeks of motion pictures, 2 weeks of Shakspeare, 2 weeks of magic, 10 weeks of drama and 7 weeks of musical comedy.

THE Shubert Theater began operations on Sept. 25 with the opercetta "The Countess Moritza" then closed for a week and reopened on Oct. 9 for 2 weeks of Florence Reed in "The Shanghai Gesture." Next came the ancient, but honorable "Blossom Time," Leon Errol in "Yours Truly," William Hodge in "Straight Through the Door," "Chicago," "The Ramblers' and "Gay Paree." The week of Dec. 11 was dark. On Dec. 18 "Abie's Irish Rose' returned for one week and was followed by "The Play's the Thing," with Holbrook Blinn, Mitzi in "The Madcap," "The Vagabond King" and Grace George for two weeks of "The Road to Rome," starting on Jan. 16. The week of Feb. 1 was dark.

"Broadway" came for 2 weeks on Feb. 5 and after that saw "The Squall," "The Jazz Singer," "Two Girls Wanted" and "O Kay," "Chauve Souris," the week of March 25 was preceded and followed by dark weeks. On April 9 came the Winthrop Ames company in the Gilbert and Sullivan revivals. April 16 saw Ethel Barrymore in "The Constant Wife," followed by Katherine Cornell in "The Letter" and the ill fated part week of the Negro show, "Africana." The season ended last night with the last performance of "The Spider."

In the 33 weeks of its season the Shubert presented 13 dramas, 11 musical shows and was closed 5 weeks.

AND while on the subject, more or less, of statistics the average observer of the Municipal Opera this summer would hardly imagine the sum total of human energy required to complete the show soon upon the big stage in Forest Park.

Or if he did, he would probably delve no more into theatrical mechanics than to include the cast, musicians, and a few stage hands in his count rather than the 445 persons who actually contribute definite value to Municipal Opera performances and some 400 others who are important factors in the success of St. Louis' civic musical enterprise which starts its tenth annual season on June 4.

The spectator's gaze naturally considers the dimensions of the professional company in considering the magnitude of Municipal Op-

Continued on Next Page.

Second Thoughts On First Nights

By Alexander Woollcott.

NEW YORK, May 12.

THERE is much to be said for the old convention that a reviewer of plays should hold aloof from the people of the theater, going to each first night with the fine innocence and detachment usually credited to that well known observer, the Man from Mars. In the preservation of this detachment, the people of the theater themselves do not help as much as they used to and there are even times that I find myself sighing for the old days when Maude Adams would slip out of the stage-door of the Empire, step into a waiting four-wheeler and drive off, cloppety-clop, into a mist impenetrable. Even her fellow-members at the Colony Club never saw her and there was a legend there that, clad in a sealskin pelisse and a spotted veil, she used to go in and out, with quiet dignity, through the coal hole.

Nowadays our actors are more conspicuous. Their lapses from privacy range all the way from Miss Billie Burke's pretty and impulsive magazine articles about the emotional adventure of marrying Florenz Ziegfeld to the full-page advertisements wherein Helen Hayes, Madge Kennedy and June Walker announce to an entranced public the name of the soap to which they owe the velvety peach-blossom of their respective skins.

Then, in the current issue of the Golden Book, I have been entranced by some "Modern Beauty Recipes from Experts." From these recipes I learn that Hazel Dawn substitutes a wide board for her mattress and explains this odd behavior by saying:

"I can literally feel my muscles loosening their self-grip and my nerves untying their grim little knots when I lie down on my board."

And, speaking in behalf of herself and Alfred Lunt, I find Miss Lynn Fontanne quoted as saying, "We don't go out to supper after the play. We come home to the simplest refreshment. Often it is a large glassful of spinach juice."

Thus beset, even an old hermit like your correspondent hears the speeches of each new play, through a distracting hubbub of associations. Consider, for example, the odds and ends of memories which settled like crows over the premiere of "The Happy Husband" a new comedy from London, which had its ups ad downs at the Empire Theater on last Monday night.

Certainly it was no fault of mine that, at the sight of an English actor named Mackenzie Ward, I started to chuckle at the memory of a contretemps which once enlivened the dismal premiere of a play by Lord Lathom called, if memory serves and for reasons which escaped me even at the time, "Red Blinds." Its cast included Gertrude Kingston, who had just returned after a long absence, during which she had developed a curious resemblance to Ferdinand Gottschalk and a tendency to forget her lines. At least, her cues that night would find her abstractedly gazing out over the audience as if wondering why all those silly people had come to the play.

THIS Mr. Mackenzie Ward, who was playing a young gigolo in "Red Blinds," had to deny with some heat that he was without a creed. Did he not believe in his bootmaker, his tailor, his glovemaker, his haberdasher? He paused for a reply. None was forthcoming. He glared at Miss Kingston. There was an agonizing silence. Noticing this at last, she came to, collected her wits and finally spoke the momentous line for which the whole house was by now waiting breathlessly. She spoke it with that vigor which is usually described as authority.

"Oh, pish!" said Miss Kingston

"You may well say 'Oh pish!'" snarled Mr. Ward with extraordinary venom, and the play went on.

AGAIN, at "The Happy Husband," more crows circled overhead, when, with easy elegance and a grace incomparable, the vet-

Continued on Next Page.



Dolores Del Rio in "Ramona" at Loew's.

Amusement Calendar

AMBASSADOR — "Mad Hour" with Sally O'Neill, Lowell Sherman and Alice White. On the stage, Ed Lowry's Jubilee celebrating his 1000th performance.

MISSOURI—"Lady Be Good" with Dorothy Mackaill and Jack Mulhall. On the stage, "Sunshine" with Freddy Bernard as master of ceremonies.

LOEW'S—"Ramona," with Dolores del Rio. On the stage, "Oddities," with Nat Nazarro Jr. as master of ceremonies.

ST. LOUIS—Nick Lucas, "The Crooning Troubadour;" Harry J. Conley, rube comic; Mayris Chaney and Edward Fox in a dance divertissement; Hal Jerome and Gloria Gray, and W. Cromwell Knox, English humorist. On the screen, "Honor Bound," with Estelle Taylor and George O'Brien.

GRAND OPERA HOUSE—"A Golf Fantasy," a musical comedy with Smith and Colton; six other acts and "Why Sailors Go Wrong," a photoplay.

GRAND CENTRAL—"Glorious Betsy," a Vitaphone attraction with Conrad Nagel and Dolores Costello. Also Vitaphone. Short subjects, including popular songs by Al Jolson.

New York. Day by Day By O. O. McINTYRE.

NEW YORK, May 12.

EVERY newspaper writer dashes off things in a hurry he often regrets at leisure. The momentary impulse to be nasty stifles is better judgment and it is in print before it can be recalled. Especially is this true of sarcasm. And doubly true when it is personal sarcasm.

Nor have I been free from mean-tempered thrusts aimed at my old gray head. But somehow I am not able to work myself up into even a mild fury over them. I have a feeling that the writer, just as I have in similar instances, suffers more than I. Experience generally brings caution and when I am tempted to pot-shot someone I wait a week to see how I feel. And as a rule I am usually in a mood to ask whoever it was for the next waltz. But if I do feel the same way at the end of a week I speak right out.

The notion was set in motion by the local intelligentzia that the Marx brothers and Joe Cook were absolutely incomparable as comedians. Not one of them has the stage finish or is half so amusing or versatile as Will Mahoney or James Barton or Jack Donahue, and I assure you I have nothing whatever against the Messrs. Marx or Joe Cook. I have laughed at their antics heartily. A boost for them now and then is permissible, but I see no reason to single them out for perpetual puffery.

As this is written, Andy Cohen seems to be the fair-haired boy of the New York Giants. One swallow, of course, does not make a summer, or a few home runs a Babe Ruth, but Cohen seems likely to become an interesting public idol. The Jew has been conspicuously successful in other athletics, but seldom in baseball, and for that reason if Cohen finishes up the season with a flourish he will topple many New York heroes off their pedestals.

Buckitty-buckitty note: A certain young Romeo glanced around at a theater just before the curtain went up. Directly behind him sat the husband of the lady he had escorted there. He was not there when the lights came on again.

I have a feeling that Mayor Walker's unusual popularity in New York is just a pain in the neck to the outland. A number of letters reach me expressing that idea although I see no particular reason for telling me about it. I wasn't even in town when he was elected I think, however, if some of them would meet the Mayor they would feel differently.

The news reels, I fear, are doing Mr. Walker an injustice unconsciously. They give him the appearance of one of those dapper little Willies off the pickle boat looking for some hellish ping pong tournament. The Mayor is slight of stature and his clothes accentuate a floppishness that is not his. He is not lacking in red corpuscles, as many have discovered.

I have to take a week off now and then to bore readers with replies to the jolly critics. Lately some of the pale little exquisites have been in a flutter over some of my grammatical constructions. Will Rogers voiced a good reply to one who laughed, ha, ha, because he wrote "ain't." He said: "I notice a lot of the writers who ain't writin' ain't ain't eatin'."

Hollywood Impressions

By Harlan Thompson

This is one of a series of Hollywood Impressions written by authors and playwrights who are now in Los Angeles to write stories for the screen. Harlan Thompson is a well-known musical comedy writer, having turned out "Little Jessie James," "Twinkle, Twinkle," "Merry, Merry," and other musical plays.

HOLLYWOOD, like Caesar's Gaul, is divided into three parts; the Iowans, the picture people and the original inhabitants.

The Iowans look up to the picture people; the picture people look down on the Iowans; and the original inhabitants shut their eyes tightly when either of the others are around.

A pathetic lot, these aborigines. They can remember the time when their land was a quiet land; when a filling station was a filling station and not an Egyptian temple illuminated in six colors; when a restaurant was a restaurant, and not a brown derby 50 feet high; when a lot of other things were a lot of other things, and not a lot of movie sets gone into trade.

The original inhabitants take it pretty hard. And well they might, for they are a doomed race. For one thing many of them are getting along in years, and no person getting along in years has much of a chance against Hollywood driving. Many a lightweight, proud of his footwork, has had the pattern of a radiator emblem buried with him.

My first impression of Hollywood, gained shortly after I came West to write for Paramount, has not yet left me. Looking out of my hotel window the morning of my arrival, I saw a young man on the sidewalk below. Not that this was so remarkable in itself, but he happened to be engaged in pulling up full-length silk stockings while waiting for a taxi. In the process the striped dressing gown he wore was blown back enough to reveal that the rest of his costume consisted of a lace trimmed, pink georgette combination.

I expected someone to speak to the poor chap and tell him that such things just weren't done, especially in the morning—but nobody did. In fact, of the hundreds of people who passed by before the taxi arrived, not one paid the slightest attention to him. I knew then that Hollywood was going to be different.

In a few short weeks on the lot I have grown used to anything. If a group of creatures with six eyes and green tails landed in a rocket from Mars right in my front yard, I'd maybe give them a sidelong glance as I went out to the mailbox and wonder which company was making that kind of an aviation picture.

The original inhabitant is different. He resents little things like that. And he'll go on resenting until that day comes when a front bumper takes him away from it all, and he is laid to rest in a widely-advertised cemetery with all modern improvements, including a flashy electric sign over the entrance and tombstones outlined in three colors of neon lights.

Mystery Pageant Today.

A mystery play and pageant, "The Day of Victory," will be given this afternoon at 3 o'clock at the Scottish Rite Cathedral, 3627 Lindell boulevard, for the missionary host of the Episcopal Church school children. It is under the direction of Lee Hildebrand.

Frank Fay for the Missouri

Well-Known Vaudevillian Snatched From the Varieties to Become Master of Ceremonies by Skouras—Loew's Also Took Nazarro From the Halls—Eddie Lowry Has Become the Abie's Irish Rose of St. Louis With Over a Thousand Performances Already to His Credit Here.

By NIE.

FURTHER inroads upon the mainstays of the vaudeville stage are being made by the movie theaters which are going in, more and more, for a form of variety entertainment of their own. Loew's Theater here has taken Nat Nazarro Jr., from the halls to run the stage shows in the Washington avenue house and now Skouras Brothers announce that they have signed up Frank Fay, under a long term contract, to act as Master of Ceremonies at the Missouri.

Fay, a high-salaried performer, has long been one of the top-liners of the vaudeville houses where, in addition to doing his own act he usually introduced the other artists on the bill after a manner he himself made popular. How Fay will succeed in a cinema palace remains to be seen. His humor is fast and, at times, subtle. The more sophisticated audiences of the vaudeville theaters simply "ate up" his stuff but he may be a little too quick for the customers of the movies. He is to come to the Missouri in a couple of weeks, May 26 to be exact, and the Skouras boys are expecting him to jump into instant popularity.

WITH the coming and going of masters of ceremonies sight should not be lost of the fact that Ed Lowry, who is at the peak of his popularity right now at the Ambassador, seems to be the "Abie's Irish Rose" of St. Louis. Already Lowry has given 1000 stage performances here, most of them since his arrival here in September, and he's out to equal in St. Louis what Abie has done in New York—some 3000 shows.

There was a lot of close figuring by Skouras Brothers to bring Lowry's stage performances to 1000, but since they wanted a special stage show, they succeeded.

The count is explained in the following manner. Arriving at the Ambassador on September 10, he has been downtown over a period of 36 weeks, four of which, however, he spent in New York or Los Angeles. That leaves 32 weeks, and with 30 shows a week, five on Saturday and Sunday and four on weekdays, it totals 960.

Ah, but Lowry also played the Missouri several years ago for a total of 22 shows and the Orpheum before that for 14. Still four short, but that is easily taken care of in the many benefits legitimately played in a theater.

SO far none of the big picture houses around the country copying the style of stage show originated right here in St. Louis, have made any attempt to dig up a woman performer as master of ceremonies. It has been tried once or twice in vaudeville but with only fair success. Perhaps the movie magnates believe that women and girls are the backbone of their audiences and that they must be catered to through the medium of a male boss. In the making of the films it is much the same thing. In the field which produces the persons who can spin yarns pictorially there are listed in Hollywood's "Directory of Directors" 334 men—and just two women.

Asked his reason for this disparity Jesse L. Lasky, at the active head of the Paramount production organization for nearly 15 years, recently said: "Motion picture direction is a field in which women find their physical inequipment a definite handicap. It is hard, trying, exacting, worry-producing labor. The hours are long; the strain is great. Women will never be the usual in the ranks of directors, but always the novelty.

"It is undoubtedly true that the feminine mind would have made better certain good pictures of the past. Smart comedies of the society type or possibly a picture like 'Peter Pan' for example."

As further illustration Mr. Lasky spoke of "Fashions for Women," a picture starring Esther Ralston which was directed by Dorothy Arzner, the first woman director ever placed under contract by Paramount. The only other woman director in Hollywood is Lois Weber, who last year directed "The Angel of Broadway" for De Mille.

"'Fashions for Women,' as directed by Miss Arzner, was primarily a woman's picture," Mr. Lasky said. "Garmental finery was its theme and its plot was characterized by a feminine lightness and humor that lent itself ideally to Miss Arzner's touch. The titles of her successive pictures will further clarify my statement. She directed 'Ten Modern Commandments' and 'Get Your Man.' You will note that there is not a 'Covered Wagon' or an 'Old Ironsides' among them."

THE path that Dorothy Arzner followed to become a motion picture director is an interesting one, but paved with laboriously carved blocks of hard work and close application. Dorothy Arzner is the daughter of the manager of one of the oldest rendezvous cafes of Los Angeles. For years it has been frequented by that thinning rank of men and women who like their soup hot—and not their music.

James Cruze, Marshall Neilan, D. W. Griffith, and others of the veterans in the film colony used to gather at that cafe when Dorothy Arzner was even more of a girl than she is now. It was inevitable that she should seek work in a studio for she met and knew all of these men. Stenographer, script copyist, scenarist, film cutter, director—that is her story. Its telling took several years, but always she had her goal in sight and now it has been reached.

Few others of the 336 directors in Hollywood deliberately set

Continued on Next Page.

Charlie Sinclair Looks Over the "Weenies" at the First Rehearsal of the Garden Theater Chorus



Thyrsus Gives Sutro Comedy, "Two Virtues"

Washington University Dramatic Club to Make Annual Offering at American Thursday Night.

THE annual feature dramatic presentation of Thyrsus, the Washington University Dramatic Club, will be given at the American Theater Thursday night. The play selected for this year is the four-act English drawing room comedy, "The Two Virtues," by Alfred Sutro. The production is being directed by Joseph Solari.

Melvin Maginn, president of the organization, takes the feature role of Jeffrey Pantou. Maginn has appeared in numerous campus presentations. Pauline Parker, as Jeffrey's sister, has a difficult characterization, but at rehearsals she is said to have handled it with skill.

The leading feminine role is taken by Genevieve McNellis, who plays the part of Freda. Evelyn Koch, as Mrs. Isabel Jervoise, is required to give an English version of Anita Loos' type of character. The other feminine part is that of Alice Exeru, taken by Bobby Stoffregen. The role of Claude Jervoise, who feels the poetic urge, but does not know what to do about it, is played by Charles Dillon.

The play is light and amusing. Jeffrey wants to write a history of historians, rather than enter the various callings open to a man of his position in life. He has had a little affair de coeur with Mrs. Jervoise, but that is over. However, she asks him to call on Freda Guildford, and ask her to discourage the attentions her husband, Claude Jervoise, is paying her.

This only serves to draw Freda and Jeffrey to each other, and they decided to write the history of historians together. Complications arise, as they always do, but are all cleared up in the last act.

The scenery was designed entirely by William Lincoln and Leonhard Haeger. Washington University undergraduates.

THEATER SEASON HERE SUFFERED FROM SLUMP

Continued From Preceding Page.

era as a business enterprise. But even here the appearance is deceiving. By every count the chorus numbers 96 and the cast 12. But the chorus actually totals 102, seven members being held in reserve as understudies in case of accident or illness, to fill small parts from time to time.

While the preparation of the stage performance is entrusted solely to Stage Director Alonzo Price, there are three assistants on hand at all time to carry out the director's orders.

From the stage one turns his eyes to the orchestra pit, where there are 50 musicians under the direction of Conductor Leon Rosebrook providing the musical setting. The music department includes one other employe, a pianist, who officiates at all rehearsals.

And then one notices the set. It must necessarily be designed and constructed. A master artist, four assistants and 21 mechanics do this work. Then the stage hands on nights of the performance are called in to place it properly. In all there are 48 men back stage to handle the setting. Some are carpenters, some property men, some electricians—but each with his part to perform in transforming a forest into a palace garden.

It requires 30 persons to provide the gowns and suits. And there are two wardrobe mistresses to distribute them to the members of the company every night.

If you are sitting in the free seats, you'll also enjoy the work of the two men whose duty it is to tune the amplifier so that it will carry the artists' voices distinctly to the rear of the auditorium.

Between acts one frequently desires a drink, and you sometimes wonder why it's so difficult to get hold of a boy with soda water, but even so some 42 venders are dispensing pop throughout the theater.

PRIOR to enjoying the opera, however, one must possess a ticket, and in the Arcade Building there are four persons attending to ticket sales. And in Forest Park itself there are five additional box office assistants.

Two auditorium superintendents direct the ushers in their work of showing the visitor to his seat. For such an auditorium as the Municipal Theater with its 10,000 seats 41 ushers are required. Ten doortenders admit the audience.

Even with all these employes the Municipal Opera organization is not complete. After the last spectator has left the auditorium, another crew of workers goes on duty—the cleaning staff. All told 12 men are required to keep the Municipal Theater spic and span. When their work is done, three watchmen alternate during the remainder of the night and the day in watching the theater lest some prowler damage the stage or scenery.

This extensive corps of workers is required to keep the physical machinery of Municipal Opera in running order. But there are still more—the executive staff—which directs this complicated organization.

Only five persons are required in the offices—Manager David E. Russell, Miss Mona Crutcher, the Executive Secretary of the Association; Publicity Director Paul Beisman, an assistant and a clerk. But there are 42 other St. Louisans contributing their services also to this department—the members of the Board of Directors, all leading business and professional men who formulate the general Municipal Opera plans, and, who, later, as sub-committee members, see that all details are carried out properly.

Still, though, the list of those contributing to Municipal Opera is not complete. True 447 individuals are all who are actively engaged, but there are as many others who play no small part in helping it to success.

There are the 400 odd guarantors. True, their contribution since the first year of Municipal Opera has been merely that of signing a pledge, for the Association each year has shown a profit and has not had to call upon its backers. But their moral support, as well as their financial guarantee that Municipal Opera shall go on, has done much to bring success.

WHILE not employing any such vast array for the musical comedy season at the Garden Theater which starts June 3, Charlie Sinclair is planning to make his nevertheless large company there a sort of training ground or discovery spot for talent for some of the big New York musical shows which he puts on in the winter time. Out of his chorus, made up of St. Louis boys and girls, as is the Municipal organization, Sinclair hopes to get one or two future Della Foxs. He has chosen his chorus for the coming summer season largely with an eye to youth and beauty and already he has spotted several who, he thinks, will develop an ability to play small parts and work their way up to the top in a year or so. With this in view Sinclair and William Parsons, his musical director, are devoting a great deal of time to the work of the chorus members and rehearsals now are in full swing.

Last Friday night Sinclair attended the second performance of the Washington University musical comedy, "High Hat" at the American Theater and offered positions to several of the student members of that cast. They are to get their professional tryouts this week.

During the rehearsals which were held last week Mr. Sinclair's discerning eyes fell on several potential Broadway and Hollywood players. Among them are two girls—twins—who have been dancing in obscurity in a night club. They are as unusual in appearance and style as the Dolly sisters, the Fairbanks twins or the McCarthy twins, whom the general stage directory of the Garden Theater discovered and placed with Eddie Cantor. Sinclair started them as two pages, who did nothing but open the draped curtains. He developed them so rapidly that they are now featured in George White's "Scandals." Another former night club girl, who is now thoroughly established as a leading woman, and who has been the talk of the theatrical world for the past year, is Barbara Stanwick. Just 12 months ago she was singing in a small night club. She is now the leading woman in "Burlesque" in New York, one of the sensational hits of years, in which Hal Skelly, a former St. Louisan, plays the lead.



Alice White, in "Mad Hour," at the Ambassador.



Leila Hyams in "Honor Bound," at the St. Louis, this week.

Conrad Nagel, in "Glorious Betsy," at the Grand Central.

Muriel Morgan, a headliner at the Grand Opera House.

Civic Music League to Bring Women's Orchestra to St. Louis

THE Civic Music League will introduce to St. Louis next November the Boston Women's Symphony Orchestra, Ethel Leginska, conductor. For the past three seasons, the league has chosen the Minneapolis orchestra for its orchestral number in a course of five attractions, choice falling on the Boston women's organization at the recent meeting of the board because of the extreme novelty of a complete orchestra of women and the fame of its conductor, who was here last year as "guest" at a Sunday afternoon concert, where she not only conducted with skill, but was soloist as well, playing the piano and conducting the orchestra at the same time.

So far as is known, the Boston Women's Symphony is the first orchestra in this country the complete personnel of which, including conductor, is composed entirely of women.

The orchestra was created through the interest and energy of a group of women prominent in musical, civic and social affairs of Boston who saw the need of creating a medium for the vast number of gifted musicians among the gentler sex who had no opportunity of playing with the established orchestras made up of men.

In the fall the Women's Orchestra embarks on its first tour under Civic Concert Service, Chicago, and has been booked in Chicago, St. Louis, Memphis, Milwaukee among the larger cities and numerous smaller places operating under the Civic Music Association plan. Chicago is now following the example of Boston and has the nucleus of an orchestra for women which does excellent work, but which has not yet been financed to insure security of its personnel.

The Civic Music League of St. Louis, now in its fifth year, under its membership plan of creating a fund for great musical attractions, has been able to present many entirely new attractions to St. Louis, all of which have proved of value.

Facing The Music

A JOINT public recital will be given Thursday evening at Christ Church Cathedral, Thirteenth and Locust streets, by Daniel R. Philippi, Cathedral organist, and the chorus of the University City High School, directed by George J. Mechalson, who will also sing three baritone solos.

This is the first of a series of community musical events planned by Philippi, and the public is invited to attend. The University City High School chorus has been giving a number of recitals and is considered one of the best school choruses in the Mid-West.

The program is:

"Grant Us True Courage, Lord" ..... Bach
Creation Hymn ..... Beethoven
University High School Chorus.
Largo ..... Handel
La Fileuse ..... Raff
Musical Snuff Box ..... Laidow
Daniel Philippi.
Baritone solo:
"Where'er Ye Walk" ..... Handel
Petit Noel ..... Louis
Arm, Arm, Ye Brave ..... Handel
George J. Mechalson
Racozy March ..... Berlioz
Two Bohemian Christmas Carols, arranged by ..... Riedel
University City High School Chorus.
Choral Prelude, "Be Glad Now" ..... Bach
Fugue in D Major ..... Bach
Daniel Philippi.
Hallelujah Chorus ..... Handel
University City High School Chorus.

The Bel Canto Choral Club will give its spring concert at Vandervoort's musical hall Thursday at 2 p. m. with the following program:

Chorus, Light Cantata ..... Richard Koullitz
Bel Canto Choral Club.
Director, O. Wade Fallert.
Vocal, "The Old Road" ..... Scott
Stille Wie Die Nacht ..... Bahm
The Blind Ploughman ..... Clarke
Norman End.
Piano, O. Wade Fallert.
Violin, Tempo di Minuetto ..... Paganini-Kreisler
Souvenir Poetique ..... Fitzenhagen
Melodie ..... Paderewski-Kreisler
Charlotte Burton Stockton.
Piano, Ruth Johnson.
Chorus, Indian Mountain Song ..... Charles Wakefield Cadman
Just Been Wond'ring All Day Long ..... Irene Akerly Cumming
Bel Canto Choral Club.
Director, O. Wade Fallert.
Vocal, Where'er You Walk ..... Handel
Brown Bird Singing ..... Hayden Wood
Norman End.
Piano, O. Wade Fallert.
Chorus, Bella Napoli ..... Boscowitz
Bel Canto Choral Club.
Director, O. Wade Fallert.

The second concert of the St. Louis Civic Orchestra, under the direction of Max Steindel, will be given tomorrow night at 8:15 at the Soldan High School Auditorium. At a recent meeting the annual election of officers was held and the following officers for the season 1928-29 were elected: Forest Beckwith, president; Esmeralda Berry Mayes, vice president; Walter Skrainka, treasurer; Miss Ethel Knobeloch, secretary, , and Max Steindel, conductor.

At this concert there will be two soloists, George Mechalson, baritone, and Miss Louise Evers, cellist.

The program follows:

Overture-Tancred ..... Rossini
Symphony in G. Minor ..... Mozart
Allegro Molto
Andante
Minuetto
Allegro-Assai
Intermission
For Baritone-Vision Fugitive from Herodiade ..... Massenet
And Orchestra
Mr. George Mechalson
Soli for 'Cello and Piano
(a) Adagio Pathetique ..... Godard
(b) Serenade ..... Popper
(c) Vito (Spanish Dance) ..... Popper
Miss Louise Evers
Esmeralda Berry Mayes at the piano
Suite for Orchestra-Noll Gwynn
Dances
Country dance
Pastorale
Merrymaker's dance

The Musical Research Club will close its regular season with its annual spring concert, to be held Tuesday evening at the Wednesday Club Auditorium and the annual frolic and luncheon at the Town Club, Tuesday afternoon, May 22.

Mrs. Frederick Nussbaum, music director of the Mel-Harmonic Club, announces the following program for the last club meeting of the season at Baldwin's Recital Hall Tuesday night at 8 o'clock:

Song: Celeste Aida ..... Verdi
Rolland Malloy.
Piano: Prelude ..... Rachmaninoff
Grace Rothman.
Songs (a) Good Morning, Brother ..... Lehman
(b) Spring is Here ..... Brown
Mrs. Harriet Hearn.
Cello: Vito ..... Popper
Arthur Lieser.
Song: Ye Who Have Yearned Alone ..... Tschaikowsky
Blanche Hamburg.
Song: Serenade ..... Schubert
Piano: Prelude ..... Chopin
Kathleen Simpkins.
Song: Three for Jack ..... Squire
John A. O'Dwyer.
Violin: Polichinella ..... Kreisler
Anita Lieser.
Song: Still as the Night ..... Bohm
Paul Karbach.
Songs: (a) I Cannot do Without You ..... Mrs. F. Nussbaum
(b) Spring ..... Mrs. F. Nussbaum
Rose Marie McLaughlin.
Violin: Rondino ..... Beethoven-Kreisler
Lillian Werndle.
Guest Artist, Piano Duo ..... Selected
Betty Binkard and Jacquelin Johnson.
Song: The Leaf and The Wind ..... Mrs. F. Nussbaum
Annette Schudmak.
Piano: Sixth Rhapsody ..... Liszt
Louise Bergere.
Songs: (a) Songs My Mother Taught Me ..... Dvorak
(b) Elegy ..... Massenet
Leon C. Marcuse.
Song: April Weather ..... Rogers
Ruth Roll.
Song: Bon Jour, Ma Belle ..... Behrend
Margaret Mary Durnin.
Mel-Harmonic Trio: Kammerstoe, Bow ..... Rubinstein
Anita Lieser.
Kathleen Simpkins.
Arthur Lieser.
Mrs. Frederick Nussbaum, Accompanist.

Second Thoughts On First Nights

Continued From Preceding Page.

eran A. E. Matthews strolled on to play again this time, as always, the adventures of an amatory crackman. It was not my fault that behind him stalked the memory of that night in Paris when news came that somebody called the Archduke Ferdinand had been murdered at Sarajevo. For on that night at the Petit Theater Anglais I was watching Mr. Matthews perform "The Importance of Being Earnest" with a company that had lost their luggage en route from London and forgotten what the play was about on the way from the Gare du Nord.

And I remembered, too, another day when I hurried into the lobby of the Ritz to keep a luncheon appointment with a formidable matron, only to have Mr. Matthews walk up to me heartily and say:

"I was beginning to think that you'd forgotten our engagement."

I went through an agony of contrition and bewilderment until I found out that, just for the idle pleasure of contemplating such confusion, he had been saying that to everyone who came in.

AGAIN at "The Happy Husband" in came that admirable actor, Walter Connolly, who gave, by the way, the performance of the evening. At the sight of him I could think of nothing save a story that Laurence Stallings was telling about him only the other day. It seems a daughter had just been born into the Connolly household and the young father was celebrating at the Players' Club.

"And what does she look like?" someone asked quite needlessly.

At that tactless inquiry, Connelly gave way to the emotion pent up within him. Between the sobs which shook him, he could be heard muttering:

"Like an old character actress."

THEN on brisked the changeless Billie Burke herself and, with the perversity that plagues some minds I suddenly remembered one of few occasions when, during by incumbency as dramatic critic of the Evening Sun, I was summoned to the austere presence of the late Frank A. Munsey. He was contemplating with some perplexity a clipping from his own newspaper of an editorial on Barrie, which had been written by the late Lawrence Reamer. It had been cut out approvingly and sent to him by Miss Burke herself, who suggested, in a pretty note, that such editorials on matters theatrical had her warm approval and that it would be nice if the Evening Sun should comment in a similar manner on the almost startling cleanliness of the musical comedy called "Annie, Dear," in which, by the merest chance, she was then disporting herself.

Mr. Munsey was good enough to ask me what I thought of the proposal. I said that I thought highly of such a series of editorials, but it struck me that there were some 30 or 40 entertainments then current in town which one would really be compelled to speak of before one could get around to "Annie, Dear."

At that he chuckled, sent for his stenographer and dictated a charming letter to Miss Burke in which he thanked her for her suggestion, asked that she help them out by submitting an editorial on "Annie, Dear" and promised that it should receive all the consideration consonant with the imperious pressure of world events and the standards of good journalism. As far as I know, the matter was never referred to again.

Despite such distractions, I am able to report that "The Happy Husband" is quite amusing and that its second act, at least, thanks in no small measure to the superb performance by the aforesaid Mr. Connolly, is enormously funny.

(Copyright, 1928.)

To Give Parker Play.

The players of Bethany Young People's Society of Bethany Evangelical Lutheran Church will present W. C. Parker's three-act comedy entitled "All a Mistake," Tuesday and Wednesday at their new auditorium which has just been completed at Clay and Natural Bridge. The play is under the direction of Geo. Deppe. The leading roles are in the hands of G. Martin Frentzel and Miss Ester Zimmerman. They will be supported by Misses Rose Rudolph, Edna B. Luer, Anita Vogt and F. J. Erhart, E. J. Neubauer and Erwin Kastrup.

Y. M. H. A. in Three One-Act Dramas

TRAGEDY, comedy, and satire will all be on the program when three one-act plays are presented in the Y. M. H. A.-Y. W. H. A. auditorium tonight at 8:30 p. m. These plays are presented by the "Y" in co-operation with the Menorah Society of Washington University.

In the first play, "Winter" by Sholom Asch, translated from the Hebrew, the following Washington U. Menorah students take part: Belle Grosby, Alice Fischlowitz, Jeanette Hertzman, Sara Kasdov, Lillian Friedman, Paul Siegel and Arthur Bromberg. In the second play, "Confirmation," Lillian Friedman, Paul Siegel, and Lillian Kasdoy play the roles. This satire was written by Morris J. Miller, a member of the Washington University Menorah Society.

The Brandeis Club of the "Y" presents the other play, "The Two Goyium." The members of this cast are: Sadie Packman, Buddye Wolfgang, Goldie Steinberg, Fannie Romansky and Fay Persuk.



Jack Mulhall, in "Lady Be Good," at the Missouri.

BEHIND THE SCREENS

HOLLYWOOD, May 12.

ORDINARILY it takes a new foreign actor a long time to get into action in Hollywood. One hears that he has been put on the payroll, a loud huzza goes up from the producer's publicity department, and then months and months elapse before one actually sees him working in front of a camera. So when Walter Byron, the new leading man Samuel Goldwin found in London for Vilma Banky, turned up on a Hollywood set less than a month later he seemed to be hastening onto the American screen as though it were on fire and he had come to put it out.

Byron should feel at home in American pictures, however, for his first stage appearance was in an American play, "East Lynne," in which he played Little Willie. He also put on skirts and played Little Eva in "Uncle Tom's Cabin." He is the son of George Butler, the English comedian.

Speaking of foreigners, Greta Garbo seems as foreign and aloof as she did when she first arrived from Sweden. What convulsed Fred Niblo, her director, however, was to overhear two visitors on the set discussing the blonde actress.

"What an exceptional girl," exclaimed one.

"Yes," agreed the other, "isn't she effeminate!"

And speaking of blondes, John Arnold, ace cameraman on the M-G-M lot, says they are twice as hard to photograph as brunettes. Lights must be placed to hit the hair at just the right angle or golden hair may look dark on the screen, and flaxen curls may look muddy.

Sidelights on the source of motion picture talent:

One of the biggest producing organizations in the studio area has players from almost every state and from many foreign countries on its payroll, but not one actor or actress who was born in California. Several of the studio's executives and directors, however, hail from the state which Hollywood has made famous.

Now that motion picture producers are struggling to put the industry on a scientific basis of efficiency and economy the mass of detail involved in the making of a movie becomes more amazingly apparent to the non-technical investigator.

The latest system is to work out every detail of the picture on paper before exposing a foot of film, even to such details as the number of cups and saucers which must be on the table in the dining room scene scheduled to be photographed 19 days after production begins. The working schedule of "Noah's Ark," for instance, is a document of about 400 typewritten pages from which one can learn that on the twenty-fifth day of production there must be ready on the big banquet hall set 100 nobles or Babylon, nine Libyan slaves, 12 vine bearers, 40 Ethiopian torch-bearers, 10 scribes, 20 musicians, 120 flowery pillows, 20 brass plates with hot food, 200 brass drinking cups, 30 anklets with bells, 50 spears, 50 shields, box lunches for 500 extras, etc., etc.

And novelists have made such scenes live for millions of readers with nothing more tangible to work with than a bottle of ink and a little paper.

Another step in the systematization of the cinema is the use of screen tests of actual living characters as a guide in the casting of players to portray those characters. Selection of extras for underworld types in "Easy Money" will be based on a collection of Rogue's Gallery screen tests borrowed from the New York Police Department. These close-ups of prisoners photographed for the police reference library are the most authoritative kind of data on the human background needed for certain scenes in the film. No doubt the next step will be for producers to build up similar reference libraries of their own, including not only criminals, but every type of human being in action, classified by race, country, style period and occupation.

Film fans everywhere would enjoy some of these Hollywood ventures into the realm of legitimate drama. They are more than plays featuring one or two screen stars; the movie influence is reflected in all phases of the production, and even the audience is sprinkled always with at least a handful of screen celebrities.

Take, for instance, the play with which Joseph Schildkraut, of stage and screen, launched the Hollywood Play House on its new career as "an art theater for the people." Jaime del Rio, husband of the screen star, Dolores del Rio, collaborated with Lois Leeson on the original story which George Scarborough turned into the play, "From Hell Came a Lady." The "lady" is portrayed by Mae Busch, back to the stage again after 10 years in pictures. The old man who makes life miserable for her after she leaves the amusement pier concession called "Hell" to live in a lighthouse is Lionel Belmore, familiar to film fans. And among the minor members of the cast one recognizes August Tolaire, the French mayor of "What Price Glory."

Even the backstage machinery of the production bears the imprint of the screen. One of the smaller wind machines was originally a film-winding device. And the production is dedicated to "that great genius, Cecil B. DeMille;" which some interpret as meaning that Schildkraut would raise no objection if DeMille made it an all-around movie colony project by putting the play on the screen.

Hollywood also is to have a "motion picture art theater," in which films considered good art but poor box office can be shown to those who like to see the best foreign and American efforts regardless of whether they are popular enough for nationwide release. Heretofore there have been pictures, including some produced here, which reached a few film folk in studio projection rooms and other private showings, but had to go to New York or Boston for a showing.

William Beaudine has moved to First National Studios, and is making preparations to start on "Heart to Heart," the next vehicle for Mary Astor and Lloyd Hughes.

Beaudine, who directed "The Life of Riley," featuring Charlie Murray and George Sidney, will hold the megaphone on this story of a small town girl who acquires a title in Europe, but who returns to her girlhood sweetheart in America.

Louise Fazenda will play a character role in the picture, which goes into production soon.

Billie Dove just doesn't seem to be able to get out of Europe.

Miss Dove is actually in Hollywood, but her present pictures have had European locales, and her next starring vehicle will also be located on foreign shores. It is "Night Watch," the story of a French naval officer's wife and is to be directed by Alexander Korda, who held the megaphone on Miss Dove's last picture, "The Yellow Lily." This was a story of Hungary.

For the second time in his directorial career Frank Lloyd will go down to the sea in ships. The first time was for "The Sea Hawk" and now comes "The Divine Lady."

Now directing Corinne Griffith in "The Divine Lady," Lloyd is preparing for scenes of eighteenth century fleets in combat for this picture. "The Divine Lady" boasts a cast of players including H. B. Warner, Victor Varconi, Marie Dressler, Ian Keith, Dorothy Cummings, Montagu Love, Helen Jerome Eddy and others.

FRANK FAY TO HEAD MISSOURI'S STAGE SHOW

Continued From Preceding P

themselves out to become ... they are today. The ... finding themselves ... equipped for the exacting ... work, picked up the megaphone ... a new opportunity after ... found success in another branch ... the film field. Acting, for instance. Or the writing of stories for the screen. Or automobile racing.

WHICH opens the way for the story of Victor Fleming, ... man who directed Emil Jannings in "The Way of All Flesh" and who has just finished the direction of the film version of ... Nichols' "Abie's Irish Rose." Victor Fleming is recognized as a ... able motion picture director, ... even he cannot tell why he ... came a director. All he knows ... HOW it happened. He was ... in Pasadena, Cal., went to ... as any normal boy, finished ... around for a job and found it ... garage. Mechanically inclined, ... turned out to be a whiz at "... things" that always seemed ... going wrong in those early ... Next he took up automobile ... and on the records of the Vanderbilt Cup events his name is ... among the leaders.

One day, in Santa Barbara, Fleming met a man named ... Dwan, a director of motion ... tures. Dwan's pet—and ... camera had refused to ... "Could Fleming fix it?" ... So he became a motion ... cameraman. When President Wilson went to France, Victor Fleming was the official photographer ... drafted from the Signal Corps ... where he served throughout the war. At Versailles he had the experience of directing, and photographing, an assemblage of celebrities the like of which had ... been collected anywhere.

It was inevitable that a man ... once ordered Pershing, Foch ... Diazes to "stand over a little to the right," should follow his director ... bent when the war days were over.

But it is not chance that makes film directors, any more than ... was chance that put a brush in Titian's hand, a pen in that of Shakspeare, or ivory keys under the fingers of Wagner and Chopin.

It is that quality that combines a sense of human drama, humor, comedy, knowledge of artistic values and a flair for leadership that makes the men who stand at the cameraman's elbow and call out the ritual of "Lights! Action! Camera!"

IN 1906 Clarence Badger ... and managed a large ... plant in San Francisco. The firm was noted for the quality of its art work. He lost everything in the fire. Coming to Los Angeles he began to take note of the activity in the newly developing field of motion pictures. He started to ... learn the business. And he has ...

Clarence Badger is one of the oldest directors, in point of service, in Hollywood. He and Bebe Daniels are known as an ideal combination. Witness the list of their recent pictures together: "A Date in a Taxi," "Senorita," "Swim, Girl, Swim," "She's a Sheik" and "The Fifty-Fifty Girl." He will also direct her next, "Hot News," based on the activities of a news reel cameragirl.

Ask Clarence Badger why he ... came a director and his answer will be "Because I wanted to ... had to, in a way." Ask him how ... was accomplished and he will ... form you succinctly: "Hard work."

And hard work also tells the story of Ernst Lubitsch. Lubitsch started his theatrical career as an actor with the Gerdelingen Theater in Germany. A fellow trouper was Emil Jannings. Lubitsch fought for recognition. It came when Max Reinhardt brought him to Berlin. But Lubitsch became distracted from his previous objective when one day he visited a motion picture studio. He learned picture making from the ground up and then when he had learned it he made "Passion" and immediately the world acclaimed Pola Negri, Emil Jannings and himself.

Masonic Temple To Give Revue

Under auspices of the University Temple Association in control of the newly dedicated Masonic Temple in University City, an entertainment for the benefit of the Temple building fund will take place at the Shubert Rialto Theater during the week starting tomorrow night. There will be ... consecutive evening performances without matinees.

The attraction is to be known as the "University Revue of 1928" and is the first of a series of annual entertainments thus to be undertaken and to extend over several years. The Ming Production Co. will put on the revue with amateur talent of the University Temple young people some 200 of whom have been in active ... hearsal in the Temple assembly halls during the past two weeks. Amateur talent from other fraternal masonic circles has also been engaged.

"Sun Up" at Toy Theater.

Lula Vollmer's drama "Sun Up" will be presented for the first time in St. Louis by the Toy Theater Players at the Toy Theater, Eighth and Olive streets, Thursday and Friday nights. The play is a characterization of the people living back in the hills in Carolina. The chief occupation of these illiterate people being "moonshining." About comes the World War and they haven't an idea of what it is all about, believing France is somewhere south of Asheville. The leading role will be played by Rhea Baare. Other members in the cast will be: Margaret Ukley, Robert East, Milton Carpenter, Max Fellhauser Jr., Joseph McKenna and J. Dudley Harder.



PATRICIA O'CONNELL ALICE MACKENZIE LEONORA ALLEN

AMUSEMENTS

SHUBERT RIALTO
St. Louis' Leading Playhouse
Grand at Olive
6 NIGHTS ONLY, BEGINNING T...
UNIVERSITY TEMPLE ASSOCIATION OF U...
PRESENT
UNIVERSITY ...
OF 1928
A Unique Entertainment Wi...
People and 20 S...
Prices: $1.10, $1...
SEATS AT THEATRE BOX ...
ROTHSCHILD-GREE...

1928--TENTH ANNIVERSAR...
MUNICIPAL ...
MUNICIPAL (OPEN-AIR) THEAT...
JUNE 4TH to AU...
THE ANNIVERSARY REPERTORY
All of the Outstanding Musical Hits of Recent Years
June 4th PRINCESS FLAVIA
June 11th THE MERRY WIDOW
June 18th THE VAGABOND KING
June 25th NO, NO, NANETTE
July 2nd ROSE MARIE
July 9th THE STUDENT PRINCE
July 16th THE LADY IN ERMINE
July 23rd THE SONG OF THE FLAME
July 30th COUNTESS MARITZA
Aug. 6th THE LOVE SONG
Aug. 13th MARY
Aug. 20th AIDA
THE JUBILEE CAST
America's Foremost Light Opera Artists
LEONORA ALLEN
ALICE MACKENZIE
DOROTHY SEEGAR
BERNICE MERSHON
PATRICIA O'CONNELL
SAM ASH
FLORENZ AMES
JOSEPH ROYER
CHARLES GALAGHER
WILLIAM J. MacCARTHY
LEE DALY
ALL ST. LOUIS CHORUS OF 96
ORCHESTRA OF 50
MUNICIPAL OPERA IS ST. LOUIS ATTRACTION

NOW OPE...
WESTLAKE ...
AMUSEME...
St. Charles Rock Road and Na...
Most Up-to-Date Amu...
Among the New Rides and De...
New Coaster, Tumble Bug, Skoo... Water Gorge Ride, House That Jack built, Coaster Auto Car for Kiddies, Swing, Dance Hall, Swimming Poo... amusements.
Make Us a Visit!

GARD...
THEAT...
CHARLES SINCLAIR, INC...
THESE GREAT STARS
LEON ERROL
VERA MYERS
IRVING FISHER
LILLIAN CROSMAN
SARAH EDWARDS
DOROTHY HUMPHREYS
JOHN CHERRY
JOHN PARK
JOSEPH McCALLION
CLAUDE ARCHER
OPENS JU...
10 WEEK'S SEA...
MUSICAL CO...
REMEM...
PROFIT-SHARING ... OF SEASON TIC...
Entitles purchasers ... share of stock in Cha... clair, Inc., free wi... $20 expended.
Prices of Season T... $5—$7.50—$10—$...
PLUS 10% WA...
PURCHASE YOU... SEASON TICKET...
Office: 884 Arcade ...
CHestnut 79...

FRANK FAY TO HEAD MISSOURI'S STAGE SHOW

Continued From Preceding Page

themselves out to become what they are today. The majority finding themselves peculiarly equipped for the exacting craft of work, picked up the megaphone, a new opportunity after having found success in another branch of the film field. Acting, for instance. Or the writing of stories for the screen. Or automobile racing.

WHICH opens the way for the story of Victor Fleming, the man who directed Emil Jannings in "The Way of All Flesh," and who has just finished the direction of the film version of Anita Nichols' "Abie's Irish Rose." Victor Fleming is recognized as a remarkable motion picture director. But even he cannot tell why he became a director. All he knew was HOW it happened. He was born in Pasadena, Cal., went to school as any normal boy, finished, looked around for a job and found it in a garage. Mechanically inclined, he turned out to be a whiz at "fixing things' that always seemed to be going wrong in those early vehicles. Next he took up automobile racing, and on the records of the Vanderbilt Cup events his name is listed among the leaders.

One day, in Santa Barbara, Fleming met a man named Alan Dwan, a director of motion pictures. Dwan's pet—and only—camera had refused to function. "Could Fleming fix it?" "Sure."

So he became a motion picture cameraman. When President Wilson went to France, Victor Fleming was the official photographer, drafted from the Signal Corps where he served throughout the war. At Versailles he had the experience of directing, and photographing, an assemblage of celebrities the like of which had never been collected anywhere.

It was inevitable that a man who once ordered Pershing, Foches and Diazes to "stand over a little to the right," should follow his directorial bent when the war days were over.

But it is not chance that makes film directors, any more than it was chance that put a brush in Titian's hand, a pen in that of Shakspeare, or ivory keys under the fingers of Wagner and Chopin.

It is that quality that combines a sense of human drama, humor, comedy, knowledge of artistic values and a flair for leadership that makes the men who stand at the cameraman's elbow and call out the ritual of "Lights! Action! Camera!"

IN 1906 Clarence Badger owned and managed a large engraving plant in San Francisco. His firm was noted for the quality of its art work. He lost everything in the fire. Coming to Los Angeles he began to take note of the activity in the newly developing field of motion pictures. He started out to learn the business. And he has.

Clarence Badger is one of the oldest directors, in point of service, in Hollywood. He and Bebe Daniels are known as an ideal combination. Witness the list of their recent pictures together: "A Kiss in a Taxi," "Senorita," "Swim, Girl, Swim," "She's a Sheik" and "The Fifty-Fifty Girl." He will also direct her next, "Hot News," based on the activities of a news reel cameraman girl.

Ask Clarence Badger why he became a director and his answer will be "Because I wanted to—had to, in a way." Ask him how he was accomplished and he will inform you succinctly: "Hard work."

And hard work also tells the story of Ernst Lubitsch. Lubitsch started his theatrical career as an actor with the Gerdelingen Theater in Germany. A fellow trouper was Emil Jannings. Lubitsch fought for recognition. It came when Max Reinhardt brought him to Berlin. But Lubitsch became distracted from his previous objective when one day he visited a motion picture studio. He learned picture making from the ground up and then when he had learned it he made "Passion" and immediately the world acclaimed Pola Negri, Emil Jannings and himself.

Masonic Temple To Give Revue

Under auspices of the University Temple Association in control of the newly dedicated Masonic Temple in University City, an entertainment for the benefit of the Temple building fund will take place at the Shubert Rialto Theater during the week starting tomorrow night. There will be six consecutive evening performances without matinees.

The attraction is to be known as the "University Revue of 1928" and is the first of a series of annual entertainments thus to be undertaken and to extend over several years. The Ming Production Co. will put on the revue with amateur talent of the University Temple young people some 200 of whom have been in active rehearsal in the Temple assembly halls during the past two weeks. Amateur talent from other than Masonic circles has also been engaged.

"Sun Up" at Toy Theater.

Lula Vollmer's drama "Sun Up" will be presented for the first time in St. Louis by the Toy Theater players at the Toy Theater, Boyle and Olive streets, Thursday and Friday nights. The play is a characterization of the people living back in the hills in Carolina. The chief occupation of these illiterate people being "moonshining." Along comes the World War and they haven't an idea of what it is all about, believing France is somewhere south of Asheville. The leading role will be played by Hazel Dare. Other members in the cast will be: Margaret Ukley, Ruth East, Milton Carpenter, Martin Ullhauser Jr., Joseph McKenna and J. Dudley Harder.

AMUSEMENTS

SHUBERT RIALTO
St. Louis' Leading Playhouse — Grand at Olive — Messrs. Lee & J.J. Shubert — Mng. Directors

6 NIGHTS ONLY, BEGINNING TOMORROW NIGHT

UNIVERSITY TEMPLE ASSOCIATION OF UNIVERSITY CITY, MO.

PRESENT

UNIVERSITY REVUE

OF 1928

A Unique Entertainment With a Cast of 100 People and 20 Scenes

Prices: $1.10, $1.65, $2.20

SEATS AT THEATRE BOX OFFICE AND ROTHSCHILD-GREENFIELD

1928--TENTH ANNIVERSARY SEASON--1928

MUNICIPAL OPERA

MUNICIPAL (OPEN-AIR) THEATRE, FOREST PARK

JUNE 4TH to AUGUST 26TH

THE ANNIVERSARY REPERTORY

All of the Outstanding Musical Hits of Recent Years

June 4th PRINCESS FLAVIA
June 11th THE MERRY WIDOW
June 18th THE VAGABOND KING
June 25th NO, NO, NANETTE
July 2nd ROSE MARIE
July 9th THE STUDENT PRINCE
July 16th THE LADY IN ERMINE
July 23rd THE SONG OF THE FLAME
July 30th COUNTESS MARITZA
Aug. 6th THE LOVE SONG
Aug. 13th MARY
Aug. 20th AIDA

THE JUBILEE CAST

America's Foremost Light Opera Artists

LEONORA ALLEN
ALICE MACKENZIE
DOROTHY SEEGAR
BERNICE MERSHON
PATRICIA O'CONNELL
SAM ASH
FLORENZ AMES
JOSEPH ROYER
CHARLES GALAGHER
WILLIAM J. MacCARTHY
LEE DALY
ALL ST. LOUIS CHORUS OF 96
ORCHESTRA OF 50

MUNICIPAL OPERA IS ST. LOUIS' ONE BIG SUMMER ATTRACTION!

SEASON RESERVATIONS MAY BE MADE NOW

Visit the offices of the Municipal Theatre Association, 1882 Arcade Building . . . Inspect the seat charts . . . select the locations you want for the entire season . . . 4000 seats are priced at $3.00 and $6.00 for the 12 operas . . . others $12.00, $18.00 and $24.00 . . . it will only take five minutes of your time . . . but you will be assured of good seats . . . later you won't have to wait in the long lines at the box office only to find, perhaps, that the house is sold out the night you wish to attend . . . a season reservation is SEAT INSURANCE that doesn't cost one cent extra . . . But don't wait . . . you have just two more weeks to get a season reservation.

NOW OPEN

WESTLAKE PARK AMUSEMENT CO.

St. Charles Rock Road and Natural Bridge Road

Most Up-to-Date Amusement Park

Among the New Rides and Devices in Operation

New Coaster, Tumble Bug, Skooters, Merry-Go-Round, Water Gorge Ride, House That Jack Built, Miniature Railroad, Coaster Auto Car for Kiddies, Pony Track, Airplane Swing, Dance Hall, Swimming Pool and number of other amusements.

Make Us a Visit! *Free Gate!*

GARDEN THEATER

CHARLES SINCLAIR, INC. LESSEES

THESE GREAT STARS

LEON ERROL
VERA MYERS
IRVING FISHER
LILLIAN CROSMAN
SARAH EDWARDS
DOROTHY HUMPHREYS
JOHN CHERRY
JOHN PARK
JOSEPH McCALLION
CLAUDE ARCHER

OPENS JUNE 3

10 WEEK'S SEASON OF MUSICAL COMEDY

REMEMBER

PROFIT-SHARING SALE OF SEASON TICKETS

Entitles purchasers to one share of stock in Charles Sinclair, Inc., free with every $20 expended.

Prices of Season Tickets:
$5—$7.50—$10—$15—$20
PLUS 10% WAR TAX

PURCHASE YOUR SEASON TICKETS NOW

Office: 884 Arcade Bldg.

CHestnut 7966

THESE GREAT SHOWS

ZIEGFELD'S "SALLY"
"UP SHE GOES"
"YES, YES, YVETTE"
"GOOD MORNING, DEARIE"
"LADY, BE GOOD"
"POPPY"
"TIPTOES"
"QUEEN HIGH"
"YOURS TRULY"
"SPIRIT OF ST. LOUIS, OLD AND NEW"

COMPAROGRAPH FAILS IN PRODUCING EVIDENCE

Police Try Device in Case of Henry St. John, Held for Murder of F. W. Murphy.

The first attempt by the police to produce "scientific evidence" by use of the comparograph, a microscopic instrument, has failed, in the case of Henry St. John, held for the murder of Frank W. Murphy, druggist at 825 Franklin avenue, a week ago last Thursday.

The day after Murphy was shot down in his store by a young man who escaped, St. John was arrested in escaping from a robbery and confessed that he had killed Murphy in attempting a holdup. A .32 caliber bullet was removed from Murphy's body. A revolver of similar caliber was found on St. John and a cartridge shell and several cartridges were found in St. John's room.

Police fired the revolver at a piece of wood and then compared the bullets with the bullet taken from Murphy's body. Then more cartridges were fired and the the shells compared with the shell found in St. John's room. Markings on the various shells and bullets proved confusing and of no importance as evidence even under the comparograph, police admitted, blaming the failure on the revolver, which was cheaply made, badly worn and fouled with lead.

St. John has repudiated his confession of the murder and the only witness to it, a girl clerk, has been unable to identify him. Circuit Attorney Sidener has called the case weak, but police think St. John's signed confession and oral admissions warrant a prosecution. St. John still is a prisoner, although no warrant has been issued by the circuit attorney.

ACCIDENT VERDICT IN FATAL SHOOTING OF FIREMAN'S SON

Richard Mollencott, 18, Apparently Dropped Weapon Trying to Put It in Holster.

A Coroner's verdict of accident was returned Friday in the death of Richard Mollencott, 18-year-old son of Fire Captain Guido R. Mollencott, who was wounded Thursday night at the Mollencott home, 4849A Natural Bridge avenue, when an old revolver, which had belonged to his grandfather, was discharged.

There were no witnesses to the shooting, but a holster on the youth's belt indicated that he dropped the revolver when attempting to put it in the holster and it was discharged upon striking the floor. The bullet entered his right temple. According to Capt. Mollencott, his son was to have gone to the Meramec River to inspect a clubhouse and apparently planned to take the revolver with him.

Funeral services will be held at 10 a. m. tomorrow from the Blessed Sacrament Catholic Church.

ERROR IN STORY OF ARREST OF NINE MEN IN THEATER ROW

Leventhal Bros. Management Disclaims It Had Musicians Taken Into Custody.

The Post-Dispatch, in an account last Thursday of a controversy between union musicians and Leventhal Bros., operating the Senate, Astor and Rainbow movie theaters downtown, was in error in stating that the management had nine men, including musicias, arrested for distributing handbills in front of the theaters, and in saying that the handbills declared the theaters were unfair to organized labor.

According to the management, the nine men, who were later discharged in Police Court, were arrested by a policeman because the handbills were being scattered over the sidewalk and street. The handbills read: "Attention, to real lovers of music. The Senate, Rainbow and Astor Theaters do not employ union musicians. These theaters substitute machine music for a real orchestra of union musicians."

TODAY'S PHOTO PLAY INDEX

ASHLAND 3520 Newstead	ESTHER RALSTON in "THE SPOTLIGHT." Also Comedy and News.
Bremen 29th & Bremen	All-Star Cast in "The Harvester" and Claire Windsor in "Fashion Madness."
Cherokee 2716 Cherokee	EDMUND LOWE in "DRESSED TO KILL." Also a Big Stage Show.
Embassy 4938 Delmar	"Tillie's Punctured Romance" and "Red Riders of Canada." Also Comedy.
EXCELLO 2506 Salisbury	All-Star Cast in "The Harvester." Claire Windsor in "Fashion Madness"
FAIRY 5610 Easton	"Streets of Shanghai" and "The 4th Commandment." Also Comedy and Others.
IRMA 6234 Bartmer	Estelle Taylor in "Lady Raffles" and "Wolves of Range." Comedy and Fables.
KING BEE 1710 N. Jefferson	"Daredevil's Reward" and "The Blue Danube." Also Serial and Comedy.
Kirkwood Kirkwood, Mo.	KARL DANE in "BABY MINE" and "HEROES OF THE WILD" No. 9.
Knickerbocker 3145 Park	LEWIS STONE in "THE PRIVATE LIFE OF HELEN OF TROY."
KOZY 4869 N. Bdge.	LEW CODY in "Adam and Evil" and "When the Law Rides." Also Comedy.
Macklind 5415 Arsenal	Hoot Gibson in "Galloping Fury" and "Soft Living." Also Serial, Comedy.
Marquette 18th & Franklin	Richard Barthelmess in "THE PATENT LEATHER KID." Also Comedy.
McNAIR 2100 Pestalozzi	"The Private Life of Helen of Troy" and "The Shield of Honor" & News.
MELBA Grand & Miami	TOM MOORE in "THE SIREN." Also a Big Stage Show.
Michigan 7224 Michigan	LEATRICE JOY in "The Blue Danube" and 5 Acts of Vaudeville.
MOGLER 9th & Bremen	"The Dare Devil's Reward" and Shirley Mason in "So This Is Love."
New SHENANDOAH Bdwy & Shenandoah	Special Feature Picture Program, Comedy and News.
O'FALLON 4042 W. Florissant	MARY ASTOR and EDMUND LOWE in "Dressed to Kill."
PAULINE 5000 Claxton	"Clancay's Kosher Wedding" with Geo. Sidney. Also Special Matinee.
Pestalozzi 2811 Pestalozzi	NORMA TALMADGE in "THE DOVE." Also Serial, Comedy & News.
QUEENS 4700 Maffitt	CHESTER CONKLIN in "TILLIE'S PUNCTURED ROMANCE"
RITZ Grand & Juniata	DOUBLE PROGRAM—NORMA SHEARER in "THE LATEST FROM PARIS" with Ralph Forbes, Geo. Sidney and Bert Roach, and "THE PLAY GIRL" with MADGE BELLAMY and John Mack Brown. Cont. 2:00 to 11:30 P. M.
ROBIN 5479 Robin	Wm. Boyd and Mary Astor in "Two Arabian Knights." Also Special Matinee.

PHOTOPLAY THEATERS



AMUSEMENTS

GRAND OPERA HOUSE

11 A. M.—CONTINUOUS—12 M.
Only Vaudeville Theater Downtown
IT'S COOL HERE!
Air Always Properly Tempered
A BIG CARGO OF COMEDY!

7 JOLLY FUN FESTS 7

Featuring
BILLY M. SMITH & TOMMY COLTON
And Their Great Company in
"A GOLF FANTASY"
With "The Comedy Horse" and "The Parade of the Giants"
Photoplay
WHY SAILORS GO WRONG
High Sea Reamers in Romantic Hot Water, With
SAMMY COHEN & TED McNAMARA
The Comedy Team of "What Price Glory"

Prices Today, 25c and 50c; Children, 15c
MATS., Except Sunday, Children under 12 years, 15c 25c

PHOTOPLAY THEATERS

CAPITOL

Sixth and Chestnut

2ND SMASHING WEEK!

Ruth King Is Missing — Where Did She Go?

"THE PORT of MISSING GIRLS"

Why Did She Leave? — Who Is to Blame?

PHOTOPLAY THEATERS

SKOURAS THEATERS

Affiliated with PUBLIX THEATERS

SHOWS WE ARE PROUD OF!

Our aim every week is to give 100 per cent entertainment. And we feel these big stage and screen shows realize our ideal—Ed Lowry's Jubilee and a great Elinor Glyn triumph, "Mad Hour," at the Ambassador—and your favorite team, Mackaill and Mulhall in the musical comedy hit, "Lady Be Good," at the Missouri. Come on, St. Louis!

AMBASSADOR SEVENTH & LOCUST

CELEBRATING 1000 STAGE PERFORMANCES

A GREAT EVENT!

It Seems Big—It Is Big—and It Means Big Things for You—In a Big Show—

ED LOWRY'S JUBILEE

A Record Bill To Celebrate a Record—

1000 STAGE PERFORMANCES AT THE AMBASSADOR

Great New York Cast With Rita Owin, the Glersdorf Sisters and 24 Girls!

1000 SMILES!—1000 THRILLS!

We Say a Thousand and One Times—

IT'S GREAT!

On the Screen—Greater than "Three Weeks"—Naughtier than "Red Hair"

ELINOR GLYN'S "MAD HOUR"

A Daring Expose of a Madcap Flapper With SALLY ALICE DONALD LARRY LOWELL O'NEIL WHITE REED KENT SHERMAN

One Mad Night! One Mad Kiss! Then One Mad Hour of Love!

Laff With This Flapper Kid—Cry With Her—Feel the Thrill of Her First Kiss!

ALSO Irving Reis Directing "A Tribute to Mothers" An Overture With a Surprise

MISSOURI GRAND AT WASHINGTON

Your Favorite Team—

The Screen's Most Fascinating Lovers in a Glorious Story.

From a Musical Comedy! About a Musical Comedy! With All the Music—and Ten Times the Comedy!

"LADY BE GOOD"

WITH

DOROTHY MACKAILL JACK MULHALL

Jack's a Magician, full of tricks, but he can't trick the adorable Dorothy into loving him!

She Has Tricks of Her Own She Uses on Him and How!

Chase the Blues Away With This Great Stage Creation!

Brilliant as the Sun—Radiant as the Rainbow! Bringing you Joy Unbounded With a Host of Scintillating Entertainers!

"SUNSHINE"

With FREDDY BERNARD

As Master of Ceremonies with Bennett Brothers—Cully and Claire—Four Symphonists—Freddy Martin.

Also LEONID LEONARDI'S Overture "LOVE MELODIES OF THE WORLD" and MILTON SLOSSER'S Organ Solo "SPRING"

Searching Jazz! Sparkling Beauties! Spectacular Effects!

The POST-DISPATCH Regularly prints MORE WANT ADS than ALL the other St. Louis newspapers COMBINED

CONTINUOUS 1 P.M. TO 11 P.M. IT'S COOL HERE!

ST. LOUIS GRAND AT DELMAR

Orpheum Circuit Vaudeville and FEATURE PHOTOPLAYS

Enchanting Song—Lilting Melody—A Festival of Fun—Intriguing Dancing—All Rolled Into a Bill of Many Noted Features!

NICK LUCAS

"The Crooning Troubadour"

Exclusive Brunswick Artist, in a Program of His Record Hits

Mayris CHANEY & FOX Edward

"Delightful Dance Delineators"

JEROME & GRAY In "Hoo's Hoo" — J. FARLE ESTES, Organist — W. CROMWELL-KNOX English Humorist

LADIES' ATTENTION! A Limited number of Nick Lucas autographed Records will be given Free at the Matinees from Monday to Saturday, inclusive

HARRY J. CONLEY IN "SLICK AS EVER" By Willard Mack

HONOR BOUND

with GEORGE O'BRIEN - ESTELLE TAYLOR

A Daring Love Drama, Exposing the Inhuman Conditions of Life in Convict Camps!

LOEW'S STATE

WASHINGTON AT 8TH CONT 12 NOON

You've Read the Book! NOW YOU CAN SEE

The Great American Love Classic with the Most Beautiful Star of All

DOLORES DEL RIO

She Thrilled You in "RESURRECTION" and You'll Love Her in this Newest Spectacle

"RAMONA"

NAT NAZARRO JR On The Stage

PRESENTING HIS SECOND GREAT SHOW

"ODDITIES"

With KRAMER & BOYLE

MIGNON LAIRD — CRISS CROSS GIRLS — 3 ADAM SISTERS

Nat Does Something Different Every Week

CONTINUOUS DAILY 10 TO 11 — SUNDAY NOON TO 11 PM

THESE "LOEW" PRICES

10 TO 11 — 25¢ — 1 TO 6 — 35¢ — AFTER 6 — 65¢

EXCEPT SATURDAY, SUNDAYS & HOLIDAYS

2nd Vitaphone Talking Picture

WARNER BROTHERS PRESENT

"GLORIOUS BETSY"

with

DOLORES COSTELLO CONRAD NAGEL

The Stars of "Tenderloin" in a Love Epic That Was Cheered to the Echo at $2.00 in New York. No Advance in Prices Here!

Wonderful program of short subjects featuring the return of "The Jazz Singer" himself

AL JOLSON

in

"Ten Minutes of Song"

OTHER ACTS

Skouras Brothers GRAND CENTRAL

ST. LOUIS AMUSEMENT COMPANY THEATERS

MAPLEWOOD 7170 MANCHESTER
CORINNE GRIFFITH in "THE GARDEN OF EDEN"
—AND—
PAUL MARKMAN'S FAREWELL SHOW

KINGS KINGSHIGHWAY NEAR DELMAR
CORINNE GRIFFITH in "THE GARDEN OF EDEN"
—AND—
JERRY ROSS' FAREWELL STAGE SHOW

LINDELL GRAND and HEBERT
CORINNE GRIFFITH in "THE GARDEN OF EDEN"
—AND—
CHICK QUAYLE'S FAREWELL SHOW

ARSENAL Grand and Arsenal
DOUBLE PROGRAM—RICHARD DIX in "EASY COME, EASY GO" MARY ASTOR in "ROSE OF THE GOLDEN WEST"

SHENANDOAH Grand and Shenandoah
CORINNE GRIFFITH in "THE GARDEN OF EDEN"
RICH, THE SINGING BANJOIST IN HIS BIG FAREWELL STAGE SHOW

GRANADA GRAVOIS and ELLENWOOD
CORINNE GRIFFITH in "THE GARDEN OF EDEN"
—AND—
CHAS. SCHMAT'S BIG STAGE SHOW

WEST END LYRIC EUCLID DELMAR and
—DOUBLE PROGRAM—MARION DAVIES in "QUALITY STREET"
GENE STRATTON PORTER'S "FRECKLES"

TRY a 3-time POST-DISPATCH WANT AD. Results almost certain. Money refunded on canceled insertions.



Corns Now *Needless*

Prove It Overnight!

Why keep "treating" corns, when the first drop of Freezone stops all sensation of pain, and a few drops soon *end the corn?*

The most painful corn, even one sensitive to touch of stocking, can't throb ten seconds after Freezone comes in contact. All that's left to do, is lift the corn right off and it's gone. Isn't that better than surgery?

Feet that are "sights" from corns can grow back to normal, unblemished condition through the use of Freezone. Meantime, no pain—none at all—and no awkward pads or plasters to cause shoes to pinch and cultivate corns in other places.

The Freezone process is scientific and certain. The hardest corn that ever formed can't resist it—nor the soft corns between the toes where nothing has ever helped. A tiny bottle of Freezone copes with the worst condition of corns. Freezone has made it folly to have any corns at all, for any length of time.

For your own comfort, investigate Freezone. Every druggist has it, and the cost is a few cents!

—ELLIOTT'S—COR. 4th & WASHINGTON—

SENSATIONAL, NEW

MONEY SAVERS

For Monday, Tomorrow

MEN'S STRAW HATS

Values to $3.50



Men! Some of the finest Hats you ever saw. They're beauties. Fancy bands or plain bands. All popular straws and many novelty weaves. All desirable brims—all sizes. Buy now and save!

$1.59

(Elliott's—Main Floor.)

FLOORCOVERINGS

45c Value

Many patterns, 2 yards wide. Square yard.

29c

(Elliott's—Basement.)

Broadcloth Shirts

For Men and Young Men.

Plain white and many smart new patterns and shades in collar attached, neckband styles. Broadcloths and other fine materials. Many famous makes.

99c

(Elliott's—Main Floor.)

Pure Cane Sugar

5c Per lb.

We reserve the right to limit quantities.

MEN'S SPRING SUITS

Values to $22



$9.85

Buy Monday, Save More Than ½

A brand-new arrival of smart new Suits in scores of clever new styles, materials and colors. Men! Here are values that will save you many dollars. See them Monday before you buy. Many other great values to $35.

(Elliott's—Mezzanine.)

BOYS' LINED GOLF KNICKERS

$1.95 Values

Newest Spring shades and patterns.

$1

BOYS' WASH SUITS

Values to $1.29

Made of fine washable cotton ponzees and other fine washable materials.

69c

(Elliott's—Main Floor.)

25c Best Imported White CHINA CUPS AND SAUCERS



A huge purchase! —That's why we are able to offer you such almost unbelievable values in high grade chinaware tomorrow. Don't lose a minute Monday. Bargains like these will not last all day. All first quality.

BOTH FOR 9c

(Elliott's—Basement.)

Men's Kaski Coveralls

$1.45 Values

Strongly made for the mechanic or outdoor worker.

97c

(Elliott's—Mezzanine.)

Men's Athletic Union Suits

Regular 85c Value

Of fine pajama check nainsook, 88x88 quality that will give extra long wear; rib knit elastic insert in backs.

59c

(Elliott's—Main Floor.)

Children's

"KEDS"

$1.75 Values

Sizes 8½ to 2

59c

Heavy canvas, thick rubber sole Shoes.

Women's "Keds"

$2 Values Of Brown Canvas.

59c

(Elliott's—Basement.)

6-CUP ALUMINUM PERCOLATORS

$1 Values

Popular panel style. Fine aluminum.

59c

(Elliott's—Basement.)

$1.50 MATTRESS COVERS

Of heavy quality muslin. Full standard size.

89c

(Elliott's—Basement.)

Elliott's 4th and WASHINGTON SAINT LOUIS, MISSOURI

FACTS ON CANCER TO BE BROADCAST IN CITY THIS WEEK

Educational Campaign Will Aim at Early Recognition and Treatment of Disease.

Coincident with the opening of the sixth annual "cancer week" today, as part of the national campaign of the American Society for the Control of Cancer, Health Commissioner Starkloff has issued the following statement about the means of prevention and cure of the disease:

"The splendid educational campaign of the society for the control of cancer in Missouri will unquestionably show the result of its work in reduced mortality from that disease next year. Since 1910 a continued and alarming increase in deaths from cancer has occurred all over the civilized world. In 1910 the deaths reported to the St. Louis Health Division from cancer were 526, while in 1927, 1078 deaths were recorded. If you will realize that one person in every 10 persons who died in St. Louis in 1927 died of cancer, the appalling picture should necessarily cause you to reflect and wonder if such deaths could have been prevented.

"Therefore, the first and most important procedure would be the early recognition of the disease. This can be brought about by the education of the public to the realization of the possibilities of cancer by certain symptoms and indications pointing to an abnormal condition that should prompt the afflicted to immediately consult a competent physician. Then the early diognosis by clinical and scientific laboratory examinations. In this way thousands upon thousands of lives can be saved, because it is an established fact the earlier the new growths are removed, the greater the possibilities are for the permanent recovery of the patient.

Advises Calling Physicians.

"Remember that all lumps appearing anywhere on the body are cause for suspicion. They may be quite harmless, but may also be the early beginning of a cancer. Chronic ulcers, non-healing sores, chronic inflammation or persistent bleeding should be attended to at once, and a reputable physician should be consulted.

"I desire to call attention to the most pathetic side of the cancer situation—to the one who believes he or she can be cured without surgical aid or interference, the one who depends upon the cancer quack, the charlatan, the unlicensed, irregular, crooked practitioner of medicine; the Indian doctor, the vender of patent cancer salves; all these breed false hopes and, above all, waste precious time. No form of internal medicine will cure cancer.

Campaign to Run a Week.

"Cancer Week" will continue until next Sunday. The local slogan is "Early cancer can be cured." The St. Louis committee of the national organization is seeking at this time to impress on the public the advisability of seeking medical advice whenever there is reason to suspect presence of cancer, since proper treatment, if obtained in time, is a cure.

Signs have been erected on buildings and phamplets are being distributed in factories, stores and other places, including committee headquarters, 3427 Washington boulevard. Various other mediums of publicity are being utilized. Representatives of the committee will address organizations of various natures. Four medical specialists will be here to co-operate. They are Dr. Joseph Colt Bloodgood, clinical professor of surgery at Johns Hopkins University; Dr. Thomas S. Cullen, professor of gynecology at Johns Hopkins; Dr. R. V. Brokaw of New York, field representative of the American Society for the Control of Cancer, and Dr. Herbert L. Lombard, chief of the cancer section of the Boston Department of Public Health.

Free Lectures in Evenings.

Free public lectures will be given at the St. Louis Medical Society, 3839 Lindell boulevard, Wednesday and Friday evenings. Dr. Bloodgood will speak Wednesday and Dr. Cullen Friday, the latter's topic being "Cancer and its Importance to the General Population."

Dr. Lombard is coming here to describe the Massachusetts cancer survey he made, which is noted in medical circles. Arrangement for a similar inquiry in Missouri will be discussed. The Massachusetts survey dealt with methods of handling patients and extension of facilities. The medical staff of Barnard Free Skin and Cancer Hospital has invited staffs of several general hospitals to a dinner Thursday night to hear Dr. Lombard on the subject. Friday he will address a lay luncheon, now being arranged.

A cancer clinic for free diagnosis will be conducted at the medical society building between 9 a. m. and 5 p. m. Friday and Saturday, with qualified physicians belonging to the society in charge.

Next Sunday printed information about cancer is to be distributed at churches.

Similar local campaigns this week were arranged by county chairmen in 92 Missouri counties which have medical societies. Further discussion of control of cancer throughout Missouri will be had at the annual meeting of the Missouri State Medical Association at Columbia on Thursday.

BIGGEST SALE SUCCESS

EVER KNOWN IN ST. LOUIS—JOIN THE CROWDS *and* SHARE IN THE PHENOMINAL SAVINGS *of* THIS—

FORCED FACTORY SALE!

WESTERN UNION

CA158 33XU—SH Chicago, Ill., 23 1008A

J. D. CARSON CO.,
724 FRANKLIN, ST. LOUIS, MO.
YOUR OFFER IS BELOW OUR MANUFACTURING COST, BUT WILL ACCEPT IF YOU TAKE ENTIRE QUANTITY STOP OUR NAME NOT TO BE USED IN SALE STOP CAN MAKE IMMEDIATE SHIPMENT. WIRE REPLY. L. R. WEST

Read This Telegram—Look at the Prices—Then Come Here

Monday and see the most phenomenal furniture bargains St. Louis has ever known. We consummated the largest single purchase in the history of St. Louis. A noted manufacturer in dire need of cash accepted our offer, which was below his actual manufacturing cost. Now you can come here and buy at one-half price and less—Come now before it is too late.

Open Every Night to 9 O'Clock

$5 Down Delivers These

Living-Room Suites

The Prices Will Amaze You

$120 Jac. Living-Room Suite	$57.65
$145 Living-Room Suite	$73.65
$175 Living-Room Suite	$89.90
$249.75 Living-Room Suite	$119.75
$285 Living-Room Suite	$144.65
$345 Living-Room Suite	$179.75
$398 Living-Room Suite	$169.50

$5 Down Delivers These

Fine Bedroom Suites

You Save ½ and More

$110.00 Bedroom Suite	$49.65
$140.00 Bedroom Suite	$67.50
$185.00 Bedroom Suite	$89.00
$220.00 Bedroom Suite	$111.00
$289.00 Bedroom Suite	$139.60
$375.00 Bedroom Suite	$179.85

3200 PIECES 1/2 PRICE AND LESS

$5 DOWN

Delivers a Dining-Room, Living-Room or Bedroom Set to Your Home

All Day Monday
31-Pc. Dinner Set $1.95
Only one to a Customer
Beautiful patterns, all large pieces—substandards.

Monday
11 A. M. to 2 P. M.—7 to 9 P. M.
DAY-BED AND PAD COMPLETE
$9.85
Walnut finished ends, opens to full-size bed, complete with cretonne pad. Only 1 to a customer.

Monday
11 A. M. to 2 P. M.—7 to 9 P. M.
9x12 FELT-BASE LINO RUGS
$3.95
Heavy quality felt-base Rugs, pretty borders and patterns—one piece. Only 1 to a customer.

BEDS AND BEDDING
Prices and Terms That Amaze

$19.75 Helical Top Coil Spring	$8.75
$7.50 High Riser Link Fabric Spring	$2.95
$12.50 45-Lb. All-Cotton Mattress	$5.65
$25 55-Lb. Pure Felt Mattress	$12.45
$9.50 Walnut Steel Bed—special	$3.95
$39.50 Coil Spring Day-Bed and Pad	$21.65

REFRIGERATORS
Biggest Bargains Known

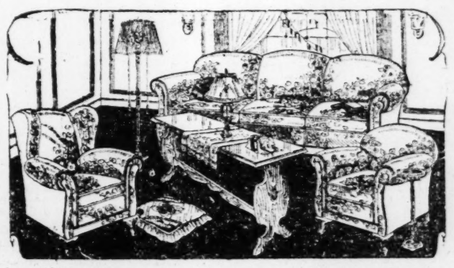
$60 Porcelain-Lined Refrigerator	$27.50
$85 100-Lb. Porcelain-Lined Refrigerator	$39.75
$45 Water Cooler Refrigerator	$22.45
$125 175-Lb. Porcelain-Lined Refrigerator	$59.15

RUGS
Save ½ and More

$29.75 9x12 Brussels Rugs	$16.75
$42.00 8.3x10.6 Axminster Rugs	$21.85
$42.00 8.3x10.6 Velvet Rugs	$21.85
$55.00 8.3x10.6 Axminster Rugs	$27.85
$65.00 9x12 Axminster Rugs	$33.65

The Big Feature of This Great Sale—$210 Complete Room Outfits, $95

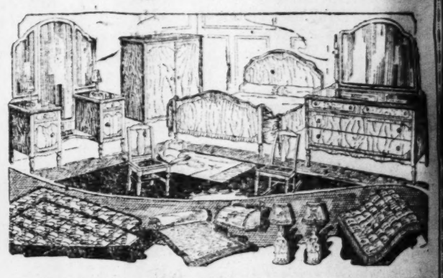
$285 Furnishes 3 Rooms—$1 Weekly Per Room



13-Pc. Living Room $95

One of America's Bargain Wonders—Beautiful Living Room contains a handsome loose-cushion velour davenport, club chair, end table, davenport table with sofa pillows, bridge lamp and shade, smoking stand, pair of book blocks, table scarf and table lamp and shade.

$1 Weekly



14-Pc. Bedroom $95

You'll "Thrill" when you see this magnificent outfit; elegant walnut finish on best hardwood; beautifully decorated large dresser (or vanity), chiffonobe, bed, spring, mattress, rocker, chair or bench, bedspread, pair pillows and 2 boudoir lamps, shades.

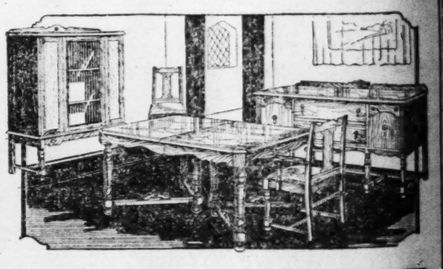
$1 Weekly



10-Pc. Kitchen Set $95

If you've longed for a complete modern kitchen—See this! Includes a porcelain-top kitchen cabinet and stool, side-oven cabinet gas range, refrigerator, 5-piece breakfast set and genuine Armstrong rug. A miracle bargain.

$1 Weekly



12-Pc. Dining Room $95

Miracles never cease—this large buffet, extension table, china closet and 6 chairs of genuine walnut veneer and best hardwoods, a buffet mirror and two torcheres for 895. A bargain offer that has no equal—See it!

$1 Weekly

Cedar Chests

Save ½ & More

$26.50 Walnut Cedar Chests	$12.65
$39.75 Walnut Cedar Chests	$18.85
$47.50 Walnut Cedar Chest	$23.25

$5 Down Delivers These

Dining-Room Sets

$145 Dining-Room Set	$69.75
$195 Dining-Room Set	$89.75
$229 Dining-Room Set	$119.00
$255 Dining-Room Set	$129.00
$290 Dining-Room Set	$149.00

Breakfast Sets

½-Price & Less

$19.75 5-Piece Breakfast Set	$ 9.95
$34.50 5-Piece Breakfast Set	$16.75
$45 5-Piece Breakfast Set	$21.75

OPEN EVERY NIGHT TO 9 O'CLOCK

J. D. CARSON CO.

SOUTHEAST CORNER 8th and FRANKLIN AV.

OPEN EVERY NIGHT TO 9 O'CLOCK

PART FIVE.



MRS. ASA BROOK
who will be an attendant at th
Eugenia Edmunds, daughter o
munds, and Alexander Burton

Equestrian Sports Hold Society's Fan

Bridle Spur Club Hunt, Kentucky Derby and St. Louis Horse Show—A Are Events of the Curre Fortnight.

INCREASED interest in equestrian sp is especially manifest, as, in the cu fortnight, the first official hunt of the Bridle Spur Club, the racing classic at L ville, and St. Louis' own horseshow, fo ing each other at intervals of a week furnishing diversion for the spring sea

Many St. Louisans interested in ridi hounds were guests yesterday at the and some of them attended the luncheon en by a number of the members. Afte luncheon, at which Mr. and Mrs. Augu Busch Jr., entertained 40 guests, and and Mrs. Percy Orthwein, Mr. and Mrs. ard S. Hawes, Mrs. Florence Lambert ringhaus and Mr. and Mrs. William R. wein gave parties, the new swim pool was formally opened, and late i afternoon the red coated riders tested prowess as hunters.

After the chase dinner was served t guests, with Mr. and Mrs. Edward L. well, Mr. and Mrs. Paul Bakewell and Mrs. Drummond Jones, Mr. Mrs. William King Gardner, Mr. Mrs. Louis A. Hager Jr., Mr. Mrs. Roy Siegel, Mr. and Mrs. Willia Orthwein II, Mr. and Mrs. Marion Lan Mr. and Mrs. Oliver L. Garrison and Mr Mrs. Joseph O'Neil as hosts and host

The clubhouse is very attractive wi stone floors painted in subdued color covered with Oriental rugs. The han are hunting chintz sent from England the walls, both upstairs and down, are ered with hunting prints. Huge fire In two rooms over which are cut-out f of the hunt, add to the attractiveness, a furniture is covered with colorful mat The north end of the club overlooks th race beneath which is the swimming irregular in shape, with a rock garden a surrounding it, and tennis courts i course of construction at one side.

At the foot of the hill back of the house are the kennels where the pack o hounds is kept, and beyond the a

Continued on Page Three.

CESS
S and
THIS-
ALE!
200
PIECES
$5
DOWN
Delivers a Dining-Room, Living-Room or Bedroom Set to Your Home.
Day Monday
nner Set $1.95
Customer
ns, all large
rds.
95
$95
$1 Weekly
$95
$1 Weekly
eakfast
Sets
Price & Less
5-Piece
st Set .... $ 9.95
5-Piece
st Set $15.75
Piece
st Set $21.75
OPEN
EVERY
NIGHT
TO 9
O'CLOCK

ST. LOUIS POST-DISPATCH

SOCIETY NEWS SECTION

PART FIVE. ST. LOUIS, SUNDAY MORNING, MAY 13, 1928. PAGES 1-10C



MRS. ASA BROOKINGS WALLACE, who will be an attendant at the wedding, Saturday, of Miss Eugenia Edmunds, daughter of Mr. and Mrs. Sterling Edmunds, and Alexander Burton Carver of New York. —Ashen-Brenner.

MISS ALICE DAVIS, daughter of Secretary of War and Mrs. Dwight Filley Davis, photographed in Washington with one of her favorite horses. —Underwood & Underwood.

MRS. MARTIN LAMMERT III, who will sell cigarettes at the Third Annual Country Carnival to be given May 30. —Strauss.

MISS KATHERINE STEEDMAN, daughter of Mr. and Mrs. George Fox Steedman, whose engagement to Albert Pope Hinckley of New York was announced Friday. —Underwood & Underwood.

Equestrian Sports Hold Society's Fancy

Bridle Spur Club Hunt, the Kentucky Derby and the St. Louis Horse Show—All Are Events of the Current Fortnight.

INCREASED interest in equestrian sports is especially manifest, as, in the current fortnight, the first official hunt of the new Bridle Spur Club, the racing classic at Louisville, and St. Louis' own horseshow, following each other at intervals of a week are furnishing diversion for the spring season.

Many St. Louisans interested in riding to hounds were guests yesterday at the hunt, and some of them attended the luncheon given by a number of the members. After the luncheon, at which Mr. and Mrs. August A. Busch Jr., entertained 40 guests, and Mr. and Mrs. Percy Orthwein, Mr. and Mrs. Richard S .Hawes, Mrs. Florence Lambert Niedringhaus and Mr. and Mrs. William R. Orthwein gave parties, the new swimming pool was formally opened, and late in the afternoon the red coated riders tested their prowess as hunters.

After the chase dinner was served to 150 guests, with Mr. and Mrs. Edward L. Bakewell, Mr. and Mrs. Paul Bakewell, Mr. and Mrs. Drummond Jones, Mr. and Mrs. William King Gardner, Mr. and Mrs. Louis A. Hager Jr., Mr. and Mrs. Roy Siegel, Mr. and Mrs. William D. Orthwein II, Mr. and Mrs. Marion Lambert, Mr. and Mrs. Oliver L. Garrison and Mr. and Mrs. Joseph O'Neil as hosts and hostesses.

The clubhouse is very attractive with its stone floors painted in subdued colors and covered with Oriental rugs. The hangings are hunting chintz sent from England, and the walls, both upstairs and down, are covered with hunting prints. Huge fireplaces in two rooms over which are cut-out figures of the hunt, add to the attractiveness, and the furniture is covered with colorful material. The north end of the club overlooks the terrace beneath which is the swimming pool, irregular in shape, with a rock garden almost surrounding it, and tennis courts in the course of construction at one side.

At the foot of the hill back of the clubhouse are the kennels where the pack of Red Bone hounds is kept, and beyond the adjoin-

Continued on Page Three.

Fete for St. Louis U Hospital to Be Held In Fordyce Gardens

HUNDREDS of socially prominent men and women are turning their attention and aid to the third annual country carnival for the benefit of the St. Louis University Hospital, to be given this year in the gardens of the country home of Mr. and Mrs. Samuel W. Fordyce Jr., at Kinloch, Mo., on Decoration Day. The management will be identical with that of the two previous years, with August A. Busch, honorary chairman; Mrs. James M. Franciscus, general chairman, and Mrs. Fordyce, Mrs. Howard Benoist, Mrs. William Julius Polk, Mrs. George S. Tiffany, Mrs. Edward Walsh, Mrs. William Maffitt, Mrs. Joseph Falk and Mrs. J. D. Perry Francis, directors.

Amusements for all ages are promised, among them a side show, under the management of Mr. and Mrs. Harold M. Kauffman, with James H. Platt as ring master. Another is a surprise nook, the details of which have been kept a secret, to be managed by Mr. and Mrs. Joseph L. Werner, with a corps of 25 assistants. Mrs. and Mrs. Louis A. Hager Jr., will sell cigarettes and other accessories for the smoker. Mrs. Thomas Dooley Jr. will serve ice cream cones, assisted by a large group of young women. Mrs. Sidney Overall and Mrs. Henry Cushman will dispense coffee and sell home-made cakes.

Mrs. Robert Holland, with 60 of the best housekeepers of her acquaintance and 50 of the debutante set, will serve a dinner to include chicken gumbo soup made from a famous Southern recipe. A "hot dog" stand will be operated under the supervision of Mr. and Mrs. Louis B. Von Weise, and pink lemonade and candies will be sold by Miss Lenore Cahill and three assistants. Mrs. George Von Schrader will dispense soft drinks in an arbor under the trees.

An innovation is being presented by Mrs. Edmund F. Gorman who will sell dress hangers. Fine jellies, jams and pickles will be disposed of by Mrs. William Julius Polk.

In addition to the side show and the surprise nook, the entertainment will include a nail driving contest with Mrs. Fred Schlafly in charge, and a dance pavilion to be directed by Mr. and Mrs. Marion Lambert, where skits will be presented between dances. A fortune teller posing under the name of

Continued on Next Page.

A group of St. Louisans photographed on camels in Cairo, Egypt, with the pyramids and the sphinx in the background. Reading from left: Miss Dorothy Wray, Mrs. William J. Porter and Miss Elizabeth Job.

Mrs. E. H. Simmons Heads Garden Club

MRS. E. H. SIMMONS was elected president of the Garden Club of St. Louis at the annual meeting Friday evening at the residence of Mr. and Mrs. Eugene N. Funsten. Other officers elected are: Mrs. E. J. Walsh, vice president; Mrs. W. N. Mathews, treasurer; Mrs. Frederick von Windegger, secretary; Mrs. A. Shapleigh Boyd, chairman of the Exchange Market; Mrs. W. J. Polk, chairman for the 1929 Flower Show; Dr. George T. Moore, member at large.

Mrs. Simmons is chairman of the committees of the ninth annual amateur flower show of the Garden Club next Saturday and Sunday at Shaw's Garden, in which many prizes are offered for entries of familiar back yard plants, floral arrangements for rooms and dinner tables, miniature artificial gardens, shadow box floral arrangements, window boxes and vegetables. Members of the Garden Club will not compete with the public for the prizes, a list of which may be obtained in the flower show premium books at Shaw's Garden.



MRS. RALPH RUTTER. She will dispose of ice cream cones at the Country Carnival. —Strauss

Mrs. Harold Morehead and (right) Mrs. Charles Lucas Hunt, who will assist at the carnival. —Strauss.

Parties for Eugenia Edmunds

MISS EUGENIA EDMUNDS, daughter of and Mrs. Sterling Edmunds of 33 Vandeventer place, and her fiance, Alexander Burton Carver of New York, will be guests of honor at a dinner dance Friday night at the St. Louis Country Club, at which Miss Josephine Bates, Miss Martha Love and Mrs. George Herbert Walker Jr., all of whom are to be attendants at the wedding, will be hostesses. The guests will include the bridal party and out-of-town visitors.

The Carver-Edmunds wedding will take place Saturday afternoon at Christ Church Cathedral.

Club To Hear Missionary

DR. BAYARD DODGE, president of the American University at Beirut, Syria, and a distinguished foreign missionary, will address the members of the St. Louis Woman's Club tomorrow afternoon at one of the outstanding events given at the club this season. The hostesses for the afternoon will be Mrs. Felix Gunter, Mrs. Charles Valier, Mrs. Violet Hall, Mrs. McCune Gill, Mrs. Wilbert R. Berry and Mrs. Duncan I. Meier.

Guest privileges will be waived, and after the lecture, to begin at 3:30 o'clock, tea will be served to members and their parties who have reservations.

Miss Steedman to Be Married in June

ONE of the most interesting spring betrothals is that of Miss Katherine Steedman, daughter of Mr. and Mrs. George Fox Steedman of 34 Westmoreland place, and Albert Pope Hinckley of New York, formerly of Boston. The formal announcement was made Friday at a luncheon given at the Steedman home for 16 close friends of the bride-to-be. Miss Steedman will become the bride of Mr. Hinckley Saturday, June 16, at Christ Church Cathedral with a reception to follow at the home of her parents.

The prospective bride made her debut several seasons ago at a dinner dance given by her parents at the St. Louis Country Club, when 10,000 candles cast their glow over the elaborate party. She was made a member of the Junior League and the Imperial Club. Miss Steedman is an expert horsewoman. She has traveled extensively and is one of the few St. Louisans who has indulged in the hunting of big game. She was educated at Mary Institute and the Foxcroft School in Virginia.

Mr. Hinckley is the son of Freeman Hinckley of Boston and the late Mrs. Hinckley. He was graduated from Harvard in 1924 and is a member of a number of New York and Boston clubs.

Miss Steedman will serve as bridesmaid at the wedding Saturday, of her cousin, Miss Eugenia Edmunds, daughter of Mr. and Mrs. Sterling E. Edmunds of 33 Vandeventer place, and Alexander Burton Carver of New York.

Travel Doings Of St. Louisans Here and Abroad

MRS. WALKER HILL of the Forest Park Hotel will sail early in June for a summer in Europe.

Mr. and Mrs. William Thornburg Ravenscroft of the St. Regis Apartments and their daughter, Mrs. J. Frederick Brown of Denver, Col., and her son left Friday for Richmond, Va., to be guests of Mrs Ravenscroft's sister, Mrs. Oliver J. Sands for 10 days. Mrs. Brown and her son will return to St. Louis for a week before departing for the West.

Mrs. Charles W. Moore of 36 Portland place has returned home from a visit of several weeks in the East, where she visited her son, Wickham Moore, who is a student at Harvard University.

Mrs. Frederick Churchill Whittemore of Hotel Chase has taken a bungalow at Santa Barbara, Cal., for the summer and will depart in June. Her daughter, Miss Edith Whittemore is visiting in the East.

Mrs. Henry Leverett Chase, formerly of Clemens avenue, who has been the guest of her daughter Mrs. Richard D'Oyly-Hughes and Capt. D'Oyly-Hughes at Abot Abad, India, will pass the summer traveling in Europe. Capt. and Mrs. D'Oyly-Hughes will visit St. Louis next spring. Mrs. D'Oyly-Hughes was before her marriage Miss Frances Chase.

Mr. and Mrs. Joseph W. Lewis of 12 Hortense place and their daughter, Miss Emily Lewis, and their son, Joseph Lewis Jr., will sail June 1 for a summer in Europe. Miss Lewis, who is a freshman at Bryn Mawr College, will join her family in New York.

Miss Elizabeth Grayson, daughter of Mr. and Mrs. William Grayson of 4337 McPherson avenue, and Miss Grayson's guest, Miss Barbara Tallerman of London, have returned from a visit in New York. Miss Tallerman will be the guest of Miss Mary Scudder Bond of 17 Westmoreland place until she sails June 8 for her home.

Miss Roccena Baldwin, daughter of Mr. and Mrs. L. Warrington Baldwin of 23 Westmoreland place, has returned from Baltimore, Md., where she has been the guest of relatives for a month.

Mr. and Mrs. Robert L. Hedges of 4540 Lindell boulevard have returned from a spring cruise of the Mediterranean.

Miss Isabelle Robert, daughter of Mr. and Mrs. Douglas W. Robert, of 5240 Washington boulevard, has returned home from a visit with her sister, Miss Elizabeth Robert, who has made her home for the winter in New York, and Mrs. Robert Austin of Hopedale, Mass., a former classmate at college. Miss Robert will accompany her mother on a visit to Europe next summer.

Mr. and Mrs. Samuel C. Plant of the St. Louis Country Club grounds have returned from a European trip. At Canes, France, they visited Mr. and Mrs. Frederick Ewing, who have a villa there. They motored through Spain and also traveled in other countries.

Mrs. Edward H. Simmons of Clayton and Hanley roads and Mrs. Edward J. Walsh of 4349 Westminster place have returned from White Sulphur Springs, W. Va., where they were guests several days at the Greenbrier Hotel. They attended the convention of the Gorden Club of America held last week in Cincinnati, later accompanying Mr. and Mrs. Columbus Hallo of the Kingsway Hotel in their private car to the South.

Mrs. Robert D. Kaime of 10 North Kingshighway is visiting her sister, Mrs. Davis Mahany of New York.

Mrs. G. Donald Gibbins of 7138 Forsythe boulevard has returned from a visit of three weeks with her parents, Mr. and Mrs. Waldo A. Layman of New York, formerly of St. Louis.

Dr. and Mrs. Stuart Mudd of Villa Nova, Pa., and their two children will arrive May 20 to visit Dr. Mudd's parents, Dr. and Mrs. Harvey G. Mudd of 47 Vandeventer place. Dr. and Mrs. Stuart Mudd have leased a cottage at Woods Hole, Mass., for the summer. Dr. and Mrs. Harvey Mudd will go to Rye Beach, N. H., for the summer.

Mr. and Mrs. William C. Stribling of Santa Barbara, Cal., formerly of St. Louis, have arrived to visit Mrs. Stribling's daughter, Mrs. John H. Holliday and Mr. Holliday of 20 North Kingshighway.

Mrs. Clarence E. Maloy of the Chase apartments has as her guest her sister, Mrs. Blake of Boston.

Mrs. Bennett C. Clark of Warson road has returned from a visit with relatives at Waterloo, Ill.

Mrs. Irvin V. Barth of the St. Regis apartments has returned from Bryn Mawr, Pa., where she attended the May Day festivities at Bryn Mawr College. Mrs. Barth's daughter, Miss Jane Barth, who is a student at Bryn Mawr, took part in the English dances and the Shakspearean plays. Mr. and Mrs. Barth and their family will sail July 15 from New York for a summer in Europe.

Mr. and Mrs. J. R. Eakin of 50 Kingsbury place, and their daughters, Miss Rosemary and Miss Helen, will spend the summer at Shawyers Island, off the coast of Maine, where they have a summer cottage.

Mr. and Mrs. William K. Bixby of 26 Portland place are making a short visit with their daughter, Mrs. A. H. Jordan of Colorado Springs, Colo. Mr. and Mrs. Bixby will open their summer home at Lake George, N. Y., early in June.

Mrs. Guthrie McConnell of 4745 Westminster place, and her family, will visit Mrs. McConnell's father-in-law, the Rev. Dr. S. D. McConnell of Eastern Shore, Md.

Mr. and Mrs. Theodore G. Barstow of 5401 Cabanne avenue have returned from Chicago, where they were guests of Mrs. Barstow's brother and sister-in-law, Mr. and Mrs. Benjamin Leslie Behr of Lake Forest, Ill. Mrs. Barstow was with Mr. and Mrs. Behr on their visit to White Sulphur Springs, W. Va., later accompanying them to Baltimore for the Steeplechase, and returned with them to their home at Lake Forest for a visit of 10 days. Mr. Barstow joined her at Lake Forest.

Mr. and Mrs. Samuel C. McCluney of 37 Kingsbury place, and their daughter, Miss Katherine, will spend the summer at Wequetonsing, Mich., where they have had a cottage for several years. Other St. Louisans who will pass the summer at Wequetonsing include Mr. and Mrs. Erastus Wells of 53 Kingsbury place and their two daughters, Miss Julia and Miss June, who plan to open their cottage the first week in July.

Miss Bessie Brown Ricker of 6010 Pershing avenue, is visiting Mrs. E. A. Graff of the Chicago Beach Hotel. Mrs. Ricker who gave a series of recitals last week has been the guest of honor at a number of social affairs. She will return to St. Louis Wednesday.

Mr. and Mrs. George Woodward Walker of 5753 Helen avenue, West Walnut Manor, will take possession of their new home, 7901 Olive boulevard, University City, this month.

Mrs. William M. Duncan of Alton, Ill., and her sister, Mrs. E. M. Bowman, will sail May 19 for Europe to spend the summer. Mrs. Duncan's daughter, Miss Elizabeth Job, left in February for Europe and her mother and aunt will join her there. Miss Job and Miss Dorothy Wray, daughter of Mr. and Mrs. Charles H. Wray, are being chaperoned by Mrs. William J. Porter.

Mr. and Mrs. Warren Clark and Mr. and Mrs. Frank Schramm of Burlington, Ia., motored to St. Louis last week-end to visit their mother, Mrs. Fanny Woodward Mabley of 4943 Buckingham Court. Mrs. Mabley will leave St. Louis June 1 to open Camp Meenahga at Fish Creek, Wis.

Mr. and Mrs. Louis B. Woodward of 6233 Westminster place, will sail May 19 for Naples, where they will start on a three months' motor trip through Italy, France and England. They were to have sailed in April, but were prevented by the illness of Mr. Woodward.

Mrs. Herman A. Uhl of 6326 McPherson avenue, accompanied by Mrs. Frank Y. Leslie of 5602 Kingsbury boulevard, and Mrs. Gus Potts of Cape Girardeau, will motor to Louisville to attend the Kentucky Derby. They will be joined there by a group of friends from Chicago.

Mr. and Mrs. William Rex Brashear of 5161 Westminster place have returned from New York.

Mr. and Mrs. Warren P. McElroy of 23 Portland place, and their two daughters, Miss Jane and Miss Ruth McElroy, will open their country home near Hannibal, Mo., for the summer.

MISS JULIA KIELY



The engagement of Miss Kiely, daughter of Mr. and Mrs. W. J. Kiely of 6201 Westminster place, and Jack Young Kiburz has been announced. —Ashen-Brenner.

MRS. HAZEL BAARE



Mrs. Baare will play the leading role in "Sun Up," to be presented by the Toy Theater Players, May 17 and 18.

MRS. ROBERT THORNTON HENSLEY



Mrs. Hensley was, until Monday, Miss Ann Claiborne Wilson, daughter of Mr. and Mrs. George F. Wilson of 7313 Elm avenue. —Dieckman.



MISS ABIGAIL HOLMES of 5554 Chamberlain avenue, who will participate in the Mothers' day play at Lindenwood College tonight. —Sid Whiting.

Fete for Hospital to Be In Fordyce Gardens

Continued From Page One.

Madame Arline, will read characters. The fortune telling booth will be particularly attractive, in a group of cedar trees with children dressed as gypsies assisting. Mrs. Rufus Byars, wife of Capt. Byars, U. S. A., with a group of Negro spirituals will entertain the crowd at various places on the grounds.

For the good of the cause, a number of gowns and hats have been donated by the leading modistes in St. Louis, and will be disposed of by Mrs. William A. Stickney, Mrs. L. Warrington Baldwin, Miss Mary Lionberger, Mrs. Joseph L. Chambers and Miss Emilie Maffitt, assisted by a number of young women. Edward J. Walsh has donated a gun to the carnival and Mr. and Mrs. Frederick D. Gardner will endeavor to add it to some hunter's collection. A pedigreed dog has been given by Adelbert Von Gontard and will be sold by Mr. and Mrs. Morton Lucas, and a basket, packed with a variety of table delicacies, will be sold by Mrs. Henry Elliot.

There will be several acres of parking space adjoining the gardens and the party will begin at 2:30 o'clock so children may attend the performances.

Exhibition of Paintings

There will be an exhibition at the Town Club May 14 to 24 of work done by members of Shikari, a woman's honorary art sorority organized at Washington University two years ago. The membership is limited to 15 active members who meet each week at studios of the members. The exhibition includes paintings of landscape, still life, portraits, sketches, pastels, batiks, etchings, water color, interior decoration and black and white sketches. The exhibition committee is composed of Esther Daubendick, Jessie Rickley, Helen Miller and Francis Newberry. Those exhibiting include Clara Barnes, Florence Booth, Agnes Booth, Esther Daubendick, Charlotte Ewing, Eloise Frazier, Helen Miller, Francis Newberry, Jacqueline Poepping, Jessie Rickley and Virginia Toedtman.

PARTIES AND OTHER EVENTS

MR. AND MRS. THOMAS H. WRIGHT of 46 Portland place entertained at dinner Thursday evening at the St. Louis Country Club for Mr. Wright's brother, Thruston Wright of Pittsburg. Among the guests was Mrs. Charles Parsons Pettus of 33 Westmoreland place, a sister of her host and of Mr. Thruston Wright. Mrs. Pettus accompanied by Mrs. Harold Fitzgerald of New York, will sail May 19 for Italy. Mr. Thruston Wright will depart today for New York.

Mrs. Eugene M. Funsten of 4 Hampton Park will give a tea for her niece, Miss Holmes Tracy, daughter of Mr. and Mrs. George W. Tracy, Tuesday, May 29. The guests will be the senior class of Mary Institute of which Miss Tracy is a member. She will sail July 6 for Europe where she will remain until the autumn. Miss Tracy will attend Washington University next winter.

A number of the members of the senior class of Mary Institute are being entertained over the week end by Miss Betty Collins, daughter of Mrs. Charles Cummings Collins, at the summer home of her grandmother, Mrs. William H. Thomson in Arcadia, Mo. Miss Collins will also be graduated in June from Mary Institute.

Mrs. Edward Vernon Mastin of 5136 Westminster place, gave a luncheon Tuesday in honor of Dr. Mastin's aunt, Mrs. William Mastin, of Mobile, Ala., who is the guest of her sister, Mrs. L. Marmaduke, of 5564 Bartmer avenue.

Mrs. Margaret Pearson of Minneapolis, Minn., who has been the guest of Mrs. Henry T. Ferries of 18 Lenox place, was the guest of honor Tuesday evening at a dinner party given by Mr. and Mrs. N. David Thompson of 470 Lake avenue. Mrs. Pearson departed yesterday afternoon for her home.

Mr. and Mrs. Gus Hegal of 5419 Dewey gave a dinner April 28 to celebrate their silver wedding. Among the guests were: Mr. and Mrs. S. S. Carter and daughter, Mr. and Mrs. O. Steimel, Mr. and Mrs. H. Hegal, Mr. and Mrs. W. Dwiae, Mr. and Mrs. Walter Johanning, Mr. and Mrs. W. Nestler, Mr. and Mrs. J. Kilper, Mr. and Mrs. Noetzold, Mr. and Mrs. J. Wille, Mr. and Mrs. J. Gass, Mr. and Mrs. J. Kaufel, Mr. and Mrs. L. Frederick, Mrs. W. Oldendorf, Milton Oldendorf, Miss H. Hedtkamp, Mrs. L. Koch, Mrs. C. Wythe, Mrs. L. Walters, Mrs. Hummel.

Miss Mary Esther O'Brien of 4425 Athlone avenue, entertained with a bridge luncheon at Hotel Coronado May 5 in honor of Miss Cell Dotzler, who has just returned from the South. The guests included Mrs. Roy Murphy, Miss Margaret Smith, Miss Natalie Dotzler, Miss Morie McGrath, Miss Hazel Zimmermann, and Miss Gladys O'Reilly.

Events in honor of mothers will be on the program this week at the Second Presbyterian Church, Taylor avenue and Westminster place. Following the special musical services today there will be two social events for the mothers in the church. Wednesday there will be a mothers' tea at 3:30 p. m. for all mothers of young people, at which there will be discussion of mothers' problems. The annual mother and daughter banquet will be held at 6:15 p. m. in the church dining room. The fathers are invited for a program beginning at 8 o'clock.

The Alpha chapter of Phi Sigma Tau Sorority will entertain the mothers of members and pledges at a luncheon at Hotel Coronado today at 2:30 p. m.

The Sodality of Our Lady of Loretto will give a card party at the Avalon Hotel, 339 North Taylor avenue, the afternoon of May 21.

The Queen's Daughters, 3730 Lindell boulevard, will give a recital for the benefit of their gymnasium fund, Thursday, May 24.

Mr. and Mrs. V. P. Nelson of Newberry terrace entertained at dinner at Bevo Mill, Saturday evening, May 12, in honor of Mr. and Mrs. A. E. Nelson, who celebrated their tenth wedding anniversary. The table was decorated in pink roses and corsages of pink sweet peas were given the women guests as favors. The men receiving silver ash trays.

The I. A. G. Club met Thursday evening at the home of Miss Alice Jepsen, 4531 South Grand boulevard. The mothers of the members were guests and were presented flowers in observance of Mothers' day.

A dance recital was given Sunday night at the Odeon by the pupils of Mrs. Carrie P. Johnson. About 200 children will participate. An undersea ballet, with children dressed as goldfish and mermaids will be given, followed by the ballet of St. Louis.

"Oak Lawn" at Warrenton, Mo., was the scene of a pretty party May 5 when Mr. and Mrs. William I. Edwards, pioneer settlers in Missouri celebrated their fiftieth wedding anniversary. About 300 guests called between 3 and 6 o'clock.

Miss Virginia See of St. Louis, Margaret Edwards of Wright City, Mo., and Miss Christine Cavett of Kirksville, granddaughters of Mr. and Mrs. Edwards, served, assisted by their three daughters, Mrs. Waddy James See and Mrs. Quintus L. Drennan of Cabanne avenue, and Mrs. S. S. Cavett of Kirksville.

The hostess wore orchid chiffon and cream lace and the daughters and granddaughters pastel shaded lace frocks. The house was decorated in yellow roses tied with yellow tulle.

OPENING WEEK SPECIAL
PERMANENT WAVE
FREDERICKS or VITATONIC..... $6.50
CALI-VOIS BEAUTY SHOP
Bellefontaine Car South
2766 GRAVOIS Phone GRand 0307

Permanent Wave

Special Leon-Oil $10
Free Shampoo, Hair Trim and Wave Set. No kinks. The superior Wave with ringlet ends.
PHONE DELMAR 3024
Hours: 9 A. M. to 9 P. M.
35 Years in Hair Business in St. Louis. Our Motto:
"Service, Science, Satisfaction"
Our Reputation Is Your Guarantee
TALBOT'S
Hair and Beauty Shop
1210 North Taylor
Half Block South of Page

This ad good for $1 on a permanent.

HAIR DYES—HAIR DYES
NESTEEN INECTO RAPIDOL
PERMANENT WAVE
Fifty years in the hair business in St. Louis gives us the knowledge of wrapping hair for deep waves with or without ringlet ends as desired. Bring this ad and we will allow you $1 on your Permanent Wave.
E. BURNHAM'S TOILET PREPARATIONS
HIRSCH'S HAIR BAZAAR, INC.
502 N. 7th St. Telephone CEntral 3286
This ad good for $1 on a permanent. $5

Permanent Waves
$5 $8 $10
All work done by Mrs. Roma Monroe and Mrs. May Sly, expert operators. All waves guaranteed.
Special! Tuesday, Wednesday and Thursday —March 6 Shampoo and Neck Clip $1

Monroe Permanent Wave Shop
6238A Easton-Wellston Theatre Bldg.
Phone for Appointment CAb. 8785

Read today's Want Columns for business openings.

NESTLE CIRCULINE WAVE
A genuine Nestle Circuline tested Wave. Complete, nothing more to pay. Absolutely guaranteed to be as advertised. Large soft Marcel Wave—no frizz or kinks. Nature's own wave. No harmful chemicals used. Licensed Nestle wavers.
MRS. C. O. THOMSON, Nestle Expert.
We also wish to announce a new Sulphur Vapor Bath Department, Kruse System, giving genuine Swedish massage, by experienced masseuse. The only reliable way to reduce.....
Tested $7.50

$1.50
Phone GArfield 1113
LA VERA BEAUTYE SHOP
204 N. Seventh—N. E. Cor. Seventh and Pine

SPECIAL PRICE REDUCTION
—OUR FAMOUS OIL MARCEL OR RINGLET—
Permanent Wave Now $4
Gray Hair Guaranteed Not to Discolor—Marcel, Water Wave, Finger Wave, Shampoo, Facials, Hair Tinting at Reduced Prices—Expert Operators
501 Ambassador Building Ph. GAr. 6168 Sunday by Appointment
Novelle
333 N. Grand Boulevard Ph. LIn. 8408 No School

Permanent Waving $5
Guaranteed large, loose, beautiful Waves. Marcel effect or close Wave, with or without ringlet ends. No kinky or fuzzy hair. Expert operators.
Our process leaves the hair soft and lustrous and positively causes no pain.
This is an unusual value, because our work is of the highest grade. Phone your appointment now.
Complete With Shampoo
POLLYANNA BEAUTY SHOPPE
2114A EAST GRAND. Phone: COlfax 9224
Open Evenings

IF YOU PAID $25.00 YOU COULD NOT GET A MORE BEAUTIFUL WAVE

—BECAUSE we give you the BEST of everything. Our skilled operators have had long experience in Permanent Waving and understand thoroughly the individual textures of hair and how to handle them.
Our method is the latest and best that money can buy. We wrap your hair with a mechanical winder instead of by hand, thus doing away with the fatigue and painful pulling of hair experienced in hand wrapping. This patented device insures a more beautiful and longer lasting Wave. It produces a PERFECT MARCEL EFFECT with the ends forming beautiful ringlets.
Every Wave is guaranteed. We MUST please you, for we want you to recommend us to all your friends.
$5 Complete With Shampoo Before and After Wave
PHONE YOUR APPOINTMENT NOW—FOREST 1210
OPEN EVENINGS PETER PAN BEAUTY SHOPPE 1127 N. UNION

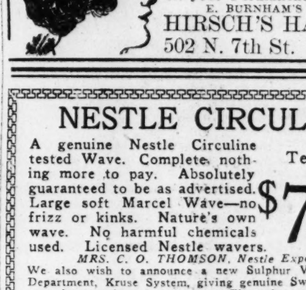
SPECIAL REDUCTION THIS MONTH
$10.00 Permanent Wave..... $5.00
$15.00 Permanent Wave..... $7.50
Beautiful Ringlets
$1.00 Marcel or Finger Wave..... 50c
MARY T. BENDER
BEAUTY SHOP
359 N. BOYLE
LIndell 3608 Olive Maryland Car
Hours: 9 A. M. to 9 P. M.

SPECIAL PRICE REDUCTION
Permanent Marcel Wave.... $5
Large loose Permanent Wave, with ringlet ends .....
VICTORIA BEAUTY SALON
CEntral 8856 404 Victoria Bldg., 8th and Locust

COMPLETE
Permanent Wave $5
Large marcel wave, no water-waving combs.
DeTONTY BEAUTY SALON, 3905 DeTonty St.
Phone GRand 4842 Park Av. Car

IF YOU WANT A REAL THRILL TRY AN "IDEAL PERMANENT WAVE"

All Work Done Under the Personal Supervision of May Belle Lieberstein.
Specially Priced
COME IN WITH OR WITHOUT APPOINTMENT
$5
We Shampoo After Every Wave
Open Evenings by Appointment
EXPERT OPERATORS
Marcel Round Curl or Ringlet
Ideal Beauty Shop
THIRD FLOOR, Holland Bldg. 211 N. 7th St. CHestnut 8085
Thousands of Satisfied Customers
Every Wave Guaranteed

Special Announcement
For the Convenience of My West End Customers I Am Opening a
WEST END BRANCH
Fran Delle Beauty Shop, 5579 Pershing Av. CAb 4440.
Where the same high class service will be given and at this popular price.
My patrons have gone wild over the permanent waves I give for $5. Same service and quality wave that I formerly charged $15 and $25.

$5 Complete Includes Shampoo before and after Wave and Hair Trim, etc.
HOW CAN I DO IT?
Volume of business, small profits, conservative overhead. I simply must get volume of business to maintain above price. Continue to patronize me and I will give you the best permanent for the least amount. My Shop is equipped with standard Nestle machines. I use best quality material and I give the following waves:
Large deep marcel or round curl—with or without ringlet ends. True oil and steam process. My method leaves no KINK or FRIZ.
No waiting with or without appointments. Open evenings until 9 P. M. Sunday by appointment.
I employ thoroughly trained white men and women operators with no less than five years experience. This assures you of just the type of permanent which is most suited to the individual requirements of your hair. The result is as real as a natural wave.
Each operator carries a permanent through from start to finish. This guarantees you a perfect wave—because no two operators wrap hair alike—(same as no two individuals write alike). Permanent waving is my specialty—I positively guarantee every wave.
ALL MODERN METHODS—Come in now and get one of my beautiful permanents—you will be thrilled and delighted beyond measure! Call, phone or write for an appointment.
MADGE'S PERMANENT WAVE SHOP
5TH FLOOR HOLLAND BLDG.
Phone CHestnut 6429—211 N. 7th St. (Just South of Olive)
FRAN DELLE BEAUTY SHOPPE
Room 203, 5579 Pershing Av. CAb. 4440.

MASK O'UTH

Liquid Mask will produce a fresh and youthful expression.
A Hollywood Permanent Wave
Is as beautiful as it is lasting. The excellence of our service gives us the privilege of serving St. Louis' most fashionable women. Prices moderate. We specialize in HAIR-A-GAIN Scalp Treatments.
DUNN BEAUTY SHOP
502-3 Paul Brown Bldg. GAr. 7770

Why Take a Chance?
EVERY WAVE GUARANTEED
Frederic's Vita Tonic
Permanent Wave $10
Including Shampoo and Trim

Inecto Hair Dye..... $5.00
Will Take a Beautiful Permanent Open Evenings by Appointment
GWEN GAVIN
GArfield 5862
Room 474, Paul Brown Bldg.

$8 Complete— A Beautiful EUGENE Marcel PERMANENT WAVE $8

Every Wave guaranteed. Personally wrapped by Violet Schaefer (formerly VIOLET SHERREL)
THE LA NEW BEAUTY SHOP
4377 LACLEDE, NEAR NEWSTEAD
Phone or call for appointment. LIndell 8979


Ethel M. Thornton, for seven years the head of the St. Louis Academy of Beauty Culture, is now devoting her time exclusively to the ETHELTON Beauty Shop, formerly the professional department of the St. Louis Academy. Miss Thornton has trained hundreds of operators who now have shops of their own and her experience in running the Ethelton Shop has given her a wide range of experience in this work. Miss Thornton spends part of every year in the East where she studies the new methods of beauty culture. She is an expert in both the Eugene and Frederics methods of Permanent Waving.
Miss Thornton invites all former patrons and new friends to visit her in the ETHELTON Beauty Shop, where she is better equipped than ever to render a personalized service in all branches of beauty culture.
Special This Week—Marcel or Finger Wave Between the Hours of 9 and 11 A. M....50c
THE ETHELTON BEAUTY SHOP
804a Pine Street MAin 4646
Second Floor, WEST

PROF. DRANNON'S

9th Floor Holland Bldg.
We specialize in Permanent Waving and do no other beauty work.
Two of Our Many Styles of Waves
$5
PERMANENT WAVE Guaranteed
We shampoo your hair after the permanent and show you the Wave before you pay your money. Skilled operators with years of experience. This is no school.
New York Permanent Wave Shop
Ninth Floor, Holland Building
211 N. SEVENTH ST. Phone GArfield 5648 GArfield 8242
Immediate Service With or Without Appointment—No Waiting
(Open Evenings by Appointment)

PARTIES AND OTHER EVENTS

MR. AND MRS. THOMAS H. WRIGHT of 46 Portland place entertained at dinner Thursday evening at the St. Louis Country Club for Mr. Wright's brother, Thruston Wright of Pittsburg. Among the guests was Mrs. Charles Parsons Pettus of 33 Westmoreland place, a sister of her host and of Mr. Thruston Wright. Mrs. Pettus accompanied by Mrs. Harold Fitzgerald of New York, will sail May 19 for Italy. Mr. Thruston Wright will depart today for New York.

Mrs. Eugene M. Funsten of 4 Hampton Park will give a tea for her niece, Miss Holmes Tracy, daughter of Mr. and Mrs. George W. Tracy, Tuesday, May 29. The guests will be the senior class of Mary Institute of which Miss Tracy is a member. She will sail July 6 for Europe where she will remain until the autumn. Miss Tracy will attend Washington University next winter.

A number of the members of the senior class of Mary Institute are being entertained over the week end by Miss Betty Collins, daughter of Mrs. Charles Cummings Collins, at the summer home of her grandmother, Mrs. William H. Thomson in Arcadia, Mo. Miss Collins will also be graduated in June from Mary Institute.

Mrs. Edward Vernon Mastin of 5136 Westminster place, gave a luncheon Tuesday in honor of Dr. Mastin's aunt, Mrs. William Mastin, of Mobile, Ala., who is the guest of her sister, Mrs. L. Marmaduke, of 5564 Bartmer avenue.

Mrs. Margaret Pearson of Minneapolis, Minn., who has been the guest of Mrs. Henry T. Ferries of 18 Lenox place, was the guest of honor Tuesday evening at a dinner party given by Mr. and Mrs. N. David Thompson of 470 Lake avenue. Mrs. Pearson departed yesterday afternoon for her home.

Mr. and Mrs. Gus Hegal of 5419 Dewey gave a dinner April 28 to celebrate their silver wedding. Among the guests were: Mr. and Mrs. S. S. Carter and daughter, Mr. and Mrs. O. Steimel, Mr. and Mrs. H. Hegal, Mr. and Mrs. W. Dwine, Mr. and Mrs. Walter Johanning, Mr. and Mrs. W. Nestler, Mr. and Mrs. J. Kilper, Mr. and Mrs. Noetzold, Mr. and Mrs. J. Wille, Mr. and Mrs. J. Gass, Mr. and Mrs. J. Kaufel, Mr. and Mrs. L. Frederick, Mrs. W. Oldendorf, Milton Oldendorf, Miss H. Hedtkamp, Mrs. L. Koch, Mrs. C. Wythe, Mrs. L. Walters, Mrs. Hummel.

Miss Mary Esther O'Brien of 4425 Athlone avenue, entertained with a bridge luncheon at Hotel Coronado May 5 in honor of Miss Cell Dotzler, who has just returned from the South. The guests included Mrs. Roy Murphy, Miss Maragaret Smith, Miss Natalie Dotzler, Miss Morle McGrath, Miss Hazel Zimmermann, and Miss Gladys O'Reilly.

Events in honor of mothers will be on the program this week at the Second Presbyterian Church, Taylor avenue and Westminster place. Following the special musical services today there will be two social events for the mothers in the church. Wednesday there will be a mothers' tea at 3:30 p. m. for all mothers of young people, at which there will be discussion of mothers' problems. The annual mother and daughter banquet will be held at 6:15 p. m. in the church dining room. The fathers are invited for a program beginning at 8 o'clock.

The Alpha chapter of Phi Sigma Tau Sorority will entertain the mothers of members and pledges at a luncheon at Hotel Coronado today at 2:30 p. m.

The Sodality of Our Lady of Loretto will give a card party at the Avalon Hotel, 339 North Taylor avenue, the afternoon of May 21.

The Queen's Daughters, 3730 Lindell boulevard, will give a recital for the benefit of their gymnasium fund, Thursday, May 24.

Mr. and Mrs. V. P. Nelson of Newberry terrace entertained at dinner at Bevo Mill, Saturday evening, May 12, in honor of Mr. and Mrs. A. E. Nelson, who celebrated their tenth wedding anniversary. The table was decorated in pink roses and corsages of pink sweet peas were given the women guests as favors. The men receiving silver ash trays.

The I. A. G. Club met Thursday evening at the home of Miss Alice Jepsen, 4531 South Grand boulevard. The mothers of the members were guests and were presented flowers in observance of Mothers' day.

A dance recital was given Sunday night at the Odeon by the pupils of Mrs. Carrie P. Johnson. About 200 children will participate. An undersea ballet, with children dressed as goldfish and mermaids will be given, followed by the ballet of St. Louis.

"Oak Lawn" at Warrenton, Mo., was the scene of a pretty party May 5 when Mr. and Mrs. William I. Edwards, pioneer settlers in Missouri celebrated their fiftieth wedding anniversary. About 300 guests called between 3 and 6 o'clock.

Miss Virginia See of St. Louis, Margaret Edwards of Wright City, Mo., and Miss Christine Cavett of Kirksville, granddaughters of Mr. and Mrs. Edwards, served, assisted by their three daughters, Mrs. Waddy James See and Mrs. Quinton L. Drennan of Cabanne avenue, and Mrs. S. S. Cavett of Kirksville.

The hostess wore orchid chiffon and cream lace and the daughters and granddaughters pastel shaded lace frocks. The house was decorated in yellow roses tied with yellow tulle.

Recent Weddings And Engagements

THE engagement of Miss Helene Higgins, daughter of Mrs. Louella B. Higgins of 7708 Weston place, to Dr. Joseph A. Bauer of 608 Claytonia terrace, son of Mr. and Mrs. John A. Bauer, was announced yesterday at a luncheon given by Miss Virginia Bauer, a sister of the prospective bridegroom. Miss Higgins attended Washington University, and later specialized in the art of ballet dancing. She has appeared in numerous amateur performances. Dr. Bauer is a raduate of Washington University and is on the staff at St. Mary's Hospital.

A May wedding which took place Monday morning at the Maplewood Baptist Church was that of Miss Ann Claiborne Wilson, daughter of Mr. and Mrs. George F. Wilson of 7313 Elm avenue, and Robert Thornton Hensley, son of Mr. and Mrs. Walter L. Hensley of 419 Polo drive. The church was decorated with palms and ferns, and tall vases and baskets of spring flowers, which formed a background for the bridal party. The ceremony was performed by the Rev. W. L. Nash, preceded by a musical program.

The bride wore a gown of beige silk lace over flesh-colored satin, made with an uneven hem line and a silk girdle fastened at the left side. A large hat of matching hair braid completed the costume, and she carried a shower bouquet of roses and lilies of the valley. The bridesmaid, Miss Emily Hensley, wore flesh-tinted crepe trimmed in Alice blue, with a picture hat to match, and carried an arm bouquet of Columbia roses. John Wagner was best man.

Mrs. Hensley attended Washington University, and Mr. Hensley is a graduate of the low school and a member of Sigma Alpha Epsilon. He is a member of the firm of Hensley, Allam & Marsalek.

Mrs. Ida Gardner Craver of Phoenix, Ariz., was married Easter Sunday at the Drake Hotel in Chicago to Capt. James Averell Lawrence of Boston. She is now visiting friends in St. Louis, and is a guest at the Missouri Hotel.

Mrs. Lawrence is a member of the National Pen Women's Club of America, and is State chairman of the music section of the Federated Clubs of Arizona. She is a charter member of the Musicians' Club of America and a sponsor of the St. Cecilia Juvenile Branch of the Musicians' Club in Phoenix. Capt. Lawrence is a member of a number of yacht clubs in the East.

Mr. and Mrs. Edward F. Wackman of 4986 Northland place, have announced the marriage of their daughter, Miss Myrtle Gertrude, and Gilbert C. Alsmeyer. The ceremony took place Wednesday evening at the Eden Immanuel Evangelical Church, the Rev. K. L. Schneider officiating.

The bride was attended by Miss Nellie Ruth Nevin as maid of honor and Miss Clara A. Peterson as bridesmaid. The bridegroom's attendants were Elmer Alsmeyer, best man; John Tremmler as groomsman, and Ralph Schuster and Frank Struckel, ushers. Following the ceremony a reception was held at the home of the bride's parents for the immediate families, after which Mr. and Mrs. Alsmeyer departed for a honeymoon trip.

The wedding of Miss Lucille Carley, daughter of Mrs. Harry D. Carley and the late Dr. Carley, to Harold Everett Barker, son of Mr. and Mrs. Winton E. Barker of University City, took place at the home of the bride's mother, 5091 Maple avenue, late yesterday afternoon, and was followed by a reception. The Rev. Dr. Henry Alford Porter of the Third Baptist Church officiated. The bride was given in marriage by Dr. Charles A. Vosburgh, who was a close friend of her father. Her sister, Mrs. Thomas Arthur Jolley, was her only attendant, and Winton E. Barker Jr. was best man.

Mrs. Barker was married in afternoon gown of lace combined with flesh-tinted silk and carried valley lilies and butterfly roses. Mrs. Jolley wore poudre blue georgette and carried spring flowers. Mr. and Mrs. Barker have departed on a brief wedding trip.

Mr. and Mrs. Morris London of Springfield, Ill., announce the marriage of their daughter, Miss Rose London, and Charles Kaufman, son of Albert Kaufman of 5639 Page boulevard, Tuesday. The couple will reside at the Page boulevard address.

The engagement of Miss Estelle Sweeney of 3444 Magnolia avenue and William B. Sullivan has been announced.

Mr. and Mrs. J. Silverberg of 5757 Westminster place announce the engagement of their daughter, Miss Fannie Silverberg, and Dr. Louis L. Tureen. Miss Silverberg is a graduate of Washington University. Dr. Tureen is a graduate of Washington University School of Medicine, and is now an instructor in the department of pathology. He is a member of Sigma XI, Alpha Omega Alpha and Phi Delta Epsilon. Dr. Tureen will depart in June to interne at the Michael Reese Hospital in Chicago.

Mrs. Irma Klein of 6616 Enright avenue announces the engagement of her daughter, Miss Adele, to Bernard Gross, son of Mr. and Mrs. A. Gross, of 4629 Page boulevard.

The engagement of Miss Louise E. Feldwisch, daughter of Mrs. John W. Feldwisch of 4238 Hartford street, to Elmer E. Baer of Smithton, Ill., was announced last week.

The engagement of Miss Cecelia Millstone, daughter of Mr. and Mrs. Louis I. Millstone of 6128 Westminster place, to Kenneth Waterman of 5615 Waterman avenue, was announced yesterday. The news was told at a luncheon given by Miss Millstone for Mrs. Albert Cohan, who, before her marriage several weeks ago, was Miss Rose Lasky. No date has been set for the wedding.

Mrs. Anna Appt of 727 Heman avenue has announced the engagement of her daughter, Bess, to Charles M. Scissors, son of Mrs. Yetta Scissors of 1432 Goodfellow avenue.

Sam Lerner of 4535 Newberry terrace has announced the engagement of his daughter, Clara, to Harry Saffren, son of Mr. and Mrs. Sam Saffren of 4322 Evans avenue.

The wedding of Miss Mildred Moore, daughter of Mrs. F. C. Moore of 5948 Cates avenue, and Harry E. Haake of Los Angeles, Cal., took place Friday afternoon at 5:30 o'clock at the Hamilton Avenue Christian Church. The bride was attended by Miss Jane McCoy as maid of honor and Miss Martha Lois Moore as bridesmaid. I. T. Brown was best man for Mr. Haake and J. F. Seifried, Paul Cramer and H. S. Haworth were groomsmen.

The bride is a graduate of Washington University. Mr. Haake was graduated from the University of Illinois. They will make their home in Los Angeles.

The marriage of Miss Agnes C. Deeken, daughter of Mr. and Mrs. Henry J. Deeken of 3439 Arsenal street, and Clement J. Rengel, son of Mr. and Mrs. Joseph C. Rengel of 3514 Humphrey street, will take place Tuesday morning at 9 o'clock at St. Francis de Sales Church.

The bride will be attended by her sister, Miss Hulda C. Deeken, as maid of honor, and Miss Madeleine Gildehaus, a cousin of the groom, as bridesmaid. Arthur Rengel, brother of the groom, will be best man, and Harry A. Deeken groomsman. Herman Kupfer and Richard Wagoner will be ushers.

Miss Helen Althea Stith of Collinsville, Ill., and Raymond Cecil Tate of Walnut Ridge, Ark., were married Monday afternoon at the home of the bride's mother, Mrs. Lucindia Ross, 4935 Westminster place. Mr. Tate and his bride are spending their honeymoon in the East. They will make their home in St. Louis.

Announcement has been made of the marriage of Miss Carrie Smith, daughter of Mr. and Mrs. I. C. Smith of 4959 Kemper park, and Leo Baxter, son of Mr. and Mrs. John Baxter of Bland, Mo. The wedding took place Saturday, May 5.

U. D. C. Chapter Meeting.

The monthly meeting of the Matthew Fontaine Maury Chapter, United Daughters of the Confederacy, Mrs. O. S. Wilfley, president, was held at the home of Mrs. Lorraine Jones, at Kirkwood, Thursday. Mrs. Mary Fairfax Childs was assistant hostess. Mrs. Ludlow Maury gave a reading on "Eneas Africanus" by Harry Stillwell Edwards.

MISS THELMA COYNE



Miss Coyne played the part of Celia in "As You Like It," at Webster College last week. —Sid Whiting.

MRS. JULIUS C. GARRELL



Until April 21 she was Miss Miriam Mareschal. The wedding took place at the Kingshighway Christian Church. —Block Bros.



MISS AZNIF MANIGAN,
daughter of Mr. and Mrs. Hachig Manigan, whose engagement to Kenneth Kor Koian was announced April 28. —Van Miller.

MISS WINIFRED LUCKEL



The engagement of Miss Luckel, daughter of Mr. and Mrs. F. W. Luckel of 5187 Maple avenue, and A. J. Jensen Jr., has been announced. —Sid Whiting.

Washington Alumni To Give Play in June

THE Alumni Association of Washington University will present Louis N. Parker's play of anecdotal history, the evenings of June 1 and 2, as its part in the seventy-fifth anniversary of the university. Among the members who are taking part in the play are: Mrs. Fred Armstrong Jr., Mrs. A. B. Frey, Mrs. Dan Rubel, Miss Mignon Rosenthal, Miss Dorthea Burbach, Miss Eloise Frazier, Miss Charlotte Coombe, Miss Virginia Becker, Miss Henriette Neuman, Miss Jessie Ryan, Miss Norma Santa, Miss Doris Mann, Miss Marjorie Broesel, Miss Elaine Waisert, Miss Emma Haas, Miss Lorraine Pope, Miss Winona Clark, Miss Virginia Walde, Miss Jennie Noland, Miss Margaret Clymer, Miss Marian Wickenhauser, Miss Catherine Sears, Miss Betsey Boeck, Douglas Robert, Dan Rubel, Percy Ramsey, Kenneth McMathm, Huntley Sinclair, Curt Gallenkamp, Adolph Hoenney, Howard Beers and Judge A. B. Frey.

Miss Abigail Holmes, daughter of George C. Holmes of 5554 Chamberlain avenue, will enact the part of "Mother," in an original musical playlet for Mother's day at Lindenwood College, in Roemer Auditorium, tonight at 6:30 o'clock. The author of this vesper program is Miss Kathryn Platt Walker, a senior. It contains about 20 characters, and presents the typical mother "in the garden of home," watchful over her children. "The service is to be given under the auspices of the college vesper choir, with Miss Cora N. Edwards, director of the choir, and Miss Lucia P. Hutchins, director of scenes.

Besides "Mother" there will be a "girl" and "boy," impersonated respectively by Miss Jean Whitney and Miss Jean Cameron. There will be a "grandfather," Miss Ginerva Jorgenson, and a "sandman," Miss Isabel Graeser. Children of other lands are to appear, as follows: Eskimo, Virginia Stanford; Indian, Pauline Buol; Scotland, Alice MacLean; Japan, Frances Wachter; Holland, Dorothy Sutton, Viola Wolfort and Helen Davis; Spain, Frances Thatch; Gypsy, Louise Trimble; Egypt, Lorrain Mehl; France, Helen Leonard and Elizabeth Thomas.

"Sun Up" will be presented by the Toy Theater Players at the Toy Theater, Boyle and Olive streets, Thursday and Friday nights. It will be the first time this play has been played in St. Louis. It is a drama of the mountain folk in the hills in the South.

The leading role, played by Lucille La Verne in the original company, will be played by Hazel Baare. The following other members of the company will be in the cast: Margaret Ukley, Robert East, Milton Carpenter, Martin Fellhauer Jr., William Yaeger, Joseph McKenna and J. Dudley Harder.

This is the second year of the players.

Equestrian Sports Hold Society's Fancy

Continued From Page One.

ing Edward L. Bakewell estate are stables for the hunters.

The St. Louis Spring Horse Show is to be held at the Missouri Stables Friday and Saturday evenings, May 25 and 26 and Sunday matinee the following day.

A special class arranged for women riders is being rapidly filled, as well as a similar class for juniors. Among the prominent women riders invited to participate are Mrs. Harrison Hobiltzelle, Mrs. Webster Tilton, Mrs. Carl Langenberg, Mrs. Adalbert Von Gontard, Mrs. Andrew Johnson. Miss Carol McDonald, Miss Norma Engle, Miss Margaret Holekamp, Miss Virginia Price, Miss Mary Elizabeth Musick, all of St. Louis, and Mrs. Charles A. Ross, Mrs Hilliard, and Mrs. Rudolph Broedlow, wives of officers at Jefferson Barracks.

There are six organizations sponsoring the show, the St. Louis Country Club, the Bride Spur Club, the officers of Jefefrson Barracks. The St. Louis Riding Club, the Fairmount Jockey Club and the St. Louis Riding and Hunt Club.

Many individuals and organizations interested are underwriting the several classes and trophies have been donated to the winners of each.

Daughters of 1812 Bridge Benefit.

St. Louis Chapter of the Daughters of 1812 will give a benefit bridge at the Gatesworth Hotel May 21, at 2 o'clock. The annual meeting of the St. Louis Chapter will be held at the Fairmont Hotel Wednesday, at 11 a. m. A luncheon will follow the meeting, with Mrs. C. N. Jewett as hostess. Election of officers will follow.

Missouri Women Voters to Meet

The Missouri League of Women Voters will meet in St. Louis Friday and Saturday at Hotel Chase. About 60 out of town delegates are expected.

Mrs. George Gellhorn is president of the Missouri League. The other officers are: Mrs. Herbert V. Jones, first vice president, Kansas City; Mrs. O. A. Doerman, second vice president, St. Louis; Mrs. Luella St. Clair Moss, third vice president, Columbia; Mrs. Sam P. Locke, fourth vice president, Mexico; Mrs. George Still, fifth vice president, Kirksville; Mrs. Logan Clendenning, secretary, Kansas City; Mrs. Sears Lehmann, treasurer, St. Louis.

Round table conferences will be held on State reorganization, permanent registration, and police pensions; child welfare legislative objectives, and the Caribbean policy of the United States, after the opening business meeting Friday morning. Mrs. Virgil Loeb will preside at the first round table and Ralph Fuchs will act as evaluator. Dr. Frank J. Bruno, Dr. Clara Auer, Miss Mary Alexander and Dr. George W. Stephens will be among the participating members at the second round table, at which Mrs. George Mangold will preside. At the third round table Mrs. E. T. Senseney, presiding, the Kenmaire Debating Society of Washington University will debate the question "Should Private Capital Abroad be Protected by the United States before a Declaration of War?"

At the luncheon Friday a feature will be "A Trial by Jury Two Years Hence." The subject for round table discussion Friday afternoon, will be educational legislative proposals.

Judge Xenophon Caverno, of Canalou-New Madrid; Miss Bertha Bidwell, president of the Illinois League of Women Voters, and True D. Morse, of the Doane Agricultural Service, will be the speakers at a banquet Friday night at Hotel Chase.

W. C. T. U. Institute At Kirkwood

THE St. Louis County Women's Christian Temperance Union held an institute Tuesday at the Kirkwood Baptist Church, with Miss Roena Shaner, vice president of the Missouri W. C. T. U., and Mrs. Lettie Hill May, State corresponding secretary, as guests.

Mrs. Jasper Blackburn, St. Louis County president, presided. Mrs. C. M. Hay, State director, gave an address on "Benefits of Prohibition." Dr. William F. A. Schultz of Washington University spoke on "Law Enforcement."

A luncheon followed the meeting.

A Women's Christian Temperance Union institute was held at the new Baptist Church, Maplewood, Monday afternoon. Miss Roena Shaner, vice president of the Missouri W. C. T. U., was the guest of honor. Mrs. Lettie Hill May, State corresponding secretary, presided. The Rev. W. L. Nash, the Rev. N. O. Bartholomew, the Rev. H. B. Phillips and the Rev. A. S. Baillie were the speakers.

Jewish Women's Council Luncheon

The annual luncheon of the St. Louis Section, National Council of Jewish Women, will be held tomorrow at the Columbian Club. Election of officers and reading of annual reports will follow the luncheon.



Make Your Permanent or Marcel More Lasting and Beautiful by Using Voigt's BRILLANTINE (Non-Alcoholic) 50c at Your Beauty Shop, Drug or Dept. Store. VOIGT CO., INC. 618 Morgan, St. Louis Insist on Voigt's (Voits)



All waves look alike to a seasick man in a rowboat—but every discriminating woman knows and appreciates that there's a big difference in waves. We cater particularly to women who know and appreciate the quality of what we offer.
Expert haircutting by masters of the art.
GARTNER'S Permanent Waving BARBER BEAUTY SHOP Paul Brown Bldg. 204 N. NINTH STREET
GArfield 7707

DOWNTOWN 905 Locust — Barry's — WEST-END 3714 Washington
MAY SALE OF HIGH-GRADE UNDERWEAR
Continues this week. Early selections are advisable, as many of the extraordinary values cannot be replaced.
Silk Underwear *Summer Negligees*
Real Lace-Trimmed Underwear

COLD FUR STORAGE Call CEntral 4904 and our Bonded Messenger will call for your FURS
Fur Coats Repaired
Remodeled and Relined
Now at Low Summer Rates
Landers-Pearlman Fur Co.
4th Floor, 312 No. 6th St. Opp. Famous-Barr

The SILK SHOP Announces
The opening of its new store on Monday, May 14th, on the second floor of the building on the southwest corner of 7th and St. Charles.
Entrance on St. Charles

"PRIM"—*The Ultra-Smart Tailored Pump*



$6 At ALL 4 Stores

LOW Heels — HIGH Heels
Black Patent $6
Pecan Tan Kid.....$6
Black Satin $6
Black Kid $6
Whitest White Kid....$6
See this smarter Shoe—unmatchable in Style, Fit, Quality and Value at $6
Style Book on Request. Mail Orders Filled
Huette's WONDERFUL SHOES
714 Washington — 420 N. Sixth — 716 Olive
6118 Easton—at Wellston

Distinctive Apparel for STOUT *Women*
IN LANE BRYANT'S BETTER FITTING SIZES 38 TO 56



As smart as the season—with all the charm that Paris knows—styled to become you!
PATOU
—has contributed much to the "new femininity" with his smartly cut and carefully designed Frocks. The waistlines are just a trifle lower—the jabots not too accentuated, and the all-over tuckings are the final touch of art.
FROCKS
16.50 25.00
—and in Our MISSES' Styles Department
Sizes 16+ to 30+ to fit 34 to 48 Busts.
Frock Illustrated 25.00
Fashion Salon—Second Floor
Lane Bryant
Sixth and Locust



BOLAND'S 2D SPECIAL EUGENE PERMANENT
Wave. This week we have our 2d Special on this renowned method of Permanent Waving. A large deep natural Wave, guaranteed. Price includes Shampoo and Set. Special price, $9.00. Other Waves as low as $5. $5
SPECIAL, Monday, Tuesday and Wednesday, Marcel and Shampoo..... $1
BOLAND'S BEAUTY SHOP
4815 DELMAR BL. Open Evenings Except Wed.
Phone Appointment Forest 2526



LOOK YOUR BEST PERMANENT WAVE $5
Latest cool method. 15 years' experience.
PHONE APPOINTMENTS LINDELL 8190
CATHERINE BEAUTY SHOP
Catherine Mackay. Mrs. J. K. Patterson in charge.
Room 319—3908 OLIVE ST.—Room 319
Winner of Gold Medal and Certificates of National HAIR DRESSERS' ASSOCIATION

$9.00 Complete — A GENUINE EUGENE PERMANENT WAVE
Any style. We invite your inspection. Satisfaction guaranteed. Expert operators.
WASHINGTON HOTEL BEAUTY SHOP
Washington Hotel FOrest 1160
Washington and Kingshighway



$5 PERMANENT WAVE
We can give you as a special this week a genuine Le Mur Permanent Wave with or without ringlet ends. Price includes 2 shampoos, trim and set. Phone appointment.
Hyde Park Beauty Shop
LILLIE M. GREEN, Owner.
2010 SALISBURY ST.
Phone TYler 0344 — Sunday by Appointment



NOW THE EDMOND PERMANENT WAVE $5
We claim the wave to be the most natural wave because our operators know how to wrap the hair. To demonstrate our ability, we are giving permanents for a short time at this price, which includes two shampoos.
Open Evenings & Sunday by Appointment.
University Beauty Shop
2842 N. Grand Bl. Phone LIndell 0697.

"Beauty Is Enhanced by Lovely Hair"
What Do You Think of Her Permanent?
Watch for Our "Miss Anne's Permanent Wave" at the Missouri Theater, May 18th
Come in and get a Wave like hers (or any other style). Guarantee you will be thrilled and delighted beyond measure.
Guaranteed $5.00 Complete
National Studio "One of Our Waves"
Call, phone or write for an appointment.
Anne's Permanent Wave Shoppe
GArfield 6833 — Eighth Floor Carleton Bldg — 308 N. 6th St.
No Waiting. With or Without Appointment. Open Evenings
"Waves with a Reputation."

ACTIVITIES OF WOMEN'S CLUBS

THE COLLEGE CLUB closed its program for the year yesterday at a luncheon in the ballroom of the Forest Park Hotel. The room was decorated in imitation butterflies and spring flowers of all colors. The committee members who made the plans and were hostesses for the afternoon were Mrs. Philip G. Drabelle, chairman; Mrs. James Baker, Miss Virginia Black, Mrs. M. E. Boisseau, Mrs. Frank S. Codding, Mrs. John M. Cook, Mrs. William Crowe, Miss Susan Sherry, Mrs. C. C. Wagner, Mrs. Jacob Wallach and Mrs. Park J. White Jr.

Between the courses of the luncheon the new officers and directors were installed and an announcement of the scholarship awards was made by the chairman of that committee, Mrs. Eugene McCarthy. These 11 girls will be given scholarships for the coming school year: For Washington University, Ruth Kuhlmann and Doris Wehmeier of Beaumont High School; Grace Drennan and Sara Lewis of Cleveland; Maxine Larisey of Roosevelt; Lola Aguado, Helen Jones and Mildred Smith of Soldan; for the University of Missouri, Helen Kienzle of Cleveland; for the University of Illinois, Miss Dorothy Case of Soldan, and for Western College, Oxford, O., Christine Little of Central.

After the luncheon, a one-act play, "The Rational Princess," by Harold Brighouse, was presented under the direction of Mrs. C. G. Curtis of the drama committee. In the cast were Miss Clara Beardsley, Miss Frances Harmon, Mrs. William Mansfield and Jerome Bernounny.

Tuesday afternoon the members of the press committee will honor their chairman, Miss E. Louise Stone, at a tea at the clubhouse. Miss Stone is retiring as a director of the club and chairman of the press committee.

MRS. F. J. KEISER, first vice president of the Eighth District Missouri Federation of Women's Clubs, is chairman of the committee on arrangements for the entertainment of biennial delegates who will be in St. Louis May 24, 25 and 26. Those from New England, New Jersey, West Virginia and Indiana will stop in St. Louis for sight seeing trips.



Mrs. F. J. Keiser

The Wednesday Club and the Monday Club of Webster Groves will keep open house, and Thursday, May 24, the Wednesday Club will serve tea to the delegates and committeewomen. Mrs. Robert Erwin is co-chairman with Mrs. Keiser.

The County Presidents' Council of the Eighth District, Missouri Federation of Women's Clubs, met at luncheon at the Monday Club, Webster Groves. The work of the individual clubs was discussed. The president, Mrs. J. K. Stribling, presided. She introduced Mrs. H. W. Schmale, who reviewed work of the Eighth District organization in behalf of crippled children, under direction of Mrs. Fred Johnson. Twenty-three crippled children brought from different parts of the state by the clubs are receiving treatment at the Missouri Baptist Sanitarium.

The annual play day of the Twentieth Century Art Club will be observed Monday, May 28, at Carson-Hurst, the country home of Mrs. S. Carson McCormick, at Crystal Springs. The club has completed the year's study of India and will have as its subject next year the paintings of Russia.

The Federation of Evangelical Women's Organizations of St. Louis will meet Tuesday, at 1:30 p. m., at St. Marcus Evangelical church, McNair and Russell avenues. Evangelical Day of Prayer for Missions, under auspices of the Federation, will be held Thursday, from 10 to 12 o'clock, at Bethel Evangelical Church, Greer and Garrison avenues.

The final meeting of the Samuel Supplies School Mothers' Club will be held in the school kindergarten Wednesday at 2:30 p. m. At that time officers will be installed. The annual picnic for the school will be held Tuesday, at Forest Park Highlands.

The May meeting of Douglas Oliver Chapter, Daughters of the American Revolution, was held at the home of Mrs. O. E. Hollowell, Webster Groves, Wednesday. The regent, Mrs. G. F. Graner presided Plans were made for a garden party late in June. Flag day will be observed June 13.

St. Louis Chapter, Daughters of American Colonists, will hold its annual meeting Thursday, at Forest Park Hotel, followed by a luncheon. The chairmen will report for the year and speakers will describe the annual assembly held in Washington, D. C.

The Kirkwood Tuesday Club met at the home of Mrs. Ida Brunner, with Miss Frances and Miss Laura Brunner as hostesses. After luncheon Mrs. Frances M. Allen read a paper on "Portrait Painters of the Eighteenth Century." Mrs. Willard Feld gave a paper on Florence Nightingale. The final meeting of the season will be a spring festival of music and the annual play day, May 22, at the home of Mrs. Arthur Ambler.

The May meeting of Confederate Dames Chapter, United Daughters of the Confederacy, was held Monday at the home of Mrs. Ivan Lee Holt, 5068 Washington boulevard. Mrs. Arthur Richardson and Mrs. Thomas Shaw were the assistant hostesses.

The Elexa Delphian Chapter met at Carpenter Branch Library, Tuesday. The program was a Nineteenth Century drama of England, under the leadership of Mrs. Robert E. Noonan, Mrs. Joseph J. Hess, Mrs. William Wagenbreth, Mrs. A. Bricklauer and Mrs. W. A. Hall.

The Dramatic Art and Literary Sections of the Scottish Rite Woman's Club will meet Tuesday, at 1 p. m. in the lounge of the Scottish Rite Cathedral. Both sections will elect officers. Members of the Dramatic Art Section will present a one-act play, "Please Pass the Butter." This will be the last meeting of the two sections for the season.

The Music Section will elect officers Friday morning at 10 o'clock.

At the regular meeting of St. Rose's Mothers' Club, Thursday at 2 p. m., Mrs. W. T. Donovan will speak.

The fourth annual luncheon of the Denton J. Snider Association of Universal Culture was held Saturday at the Gatesworth Hotel. William T. Woerner, the president, presided. The Rev. Albert Munstch, S. J., Prof. Frances E. Cook, Dr. William L. Sullivan and Richard Spamer were speakers. Miss Blanche Byers, daughter of William Vincent Byars, read three of her father's poems. The speakers paid tribute to the memory of Dr. Snider. At a meeting yesterday Richard Spamer spoke on "Homer's Influence in Literature."

The Forethought Club will meet Friday at the home of Mrs. J. G. Calhoun, 5737 Bartmer avenue.

Rosati Circle, Daughters of Isabella, will hold a social meeting Thursday in Rosati Hall.

Sorority Circle, a child welfare organization, closed the year Thursday with a luncheon at the Gatesworth Hotel, at which annual reports were read. A program of vocal numbers was given by Mrs. Ruth Schultz, accompanied by Miss Dorothy Dring, who gave several piano selections. Officers were elected as follows: Mrs. Lillian Wilcox, president; Mrs. C. K. Urquhart, first vice president; Mrs. S. S. Cheek, second vice president; Mrs. J. S. Willson, recording secretary; Mrs. E. J. Stewart, corresponding secretary; Mrs. David Smith, treasurer; Mrs. Thomas F. Fitzwilliam, auditor; Mrs. F. H. Britton, Mrs. George Broeder, Mrs. L. B. Schultz, directors.

A philanthropic fund of $515.47 dirived largely from bridge parties, was used as follows: Community Fund, $100; Cirppled Children, $100; Red Cross Relief work, $100; activities, $38; Good Will industries, $25; Chrismas basket and picnic to group of poor children, $26.80; Bethesda Hospital, $15; park and playgrounds, $10; Tuberculosis Society, $10; Lindbergh memorial, $5; Needlework Guild, $5; St. Louis Symphony Society, $5. Scrapbooks were made and distributed to crippled children at the Missouri Baptist Sanitarium.

The Humboldt School Mothers' Club held its annual election of officers at the school auditorium May 9. The following recently elected officers were installed: Mrs. G. Niemeyer, president; Mrs. O. Schoph, vice president; Mrs. M. Zink, secretary, Mrs. C. Messmer, treasurer, and Mrs. A. Curram, secretary-at-arms.

The annual good-will luncheon of the Webster Groves Peace Council will be held at the Osage Country Club Wednesday, May 16. Prof. Ralph F. Fuchs of Washington University will speak on "The Divergencies in Proposed Roads to Peace." Installation of officers will take place.

The Morning Etude Club will close the 1927-28 season with a luncheon Wednesday at 12:30 p. m., in the tower room of the Congress Hotel. Mrs. Oma C. Prescott will preside and the newly elected officers will be installed following the luncheon. The new officers are: Mrs. Augusta Clemens Lipp, president; Mrs. Emma Wilkins Gutmann, Mrs. W. H. Niel Jr., Mrs. Flora Knobel Huber, vice presidents; Miss Minna Braun, recording secretary; Mrs. Charles Ford, corresponding secretary; Mrs. Oma Culbertson Prescott, treasurer, and Mrs. W. E. Hindle and Mrs. F. O. Sturhahn, members of the executive board.

The installation will be followed by a musical program, which includes a trio—Mrs. Knubel, violinist; Miss Louise Foley, cellist, and Miss Beatrice Knetzger, pianist. Mrs. William Steuber will contribute a piano solo and Mrs. Carl Hoffman will talk on "Music as Therapy." Mrs. Joseph Agatstein and Mrs. Alma Morse will furnish a surprise song and dance number. Mrs. W. K. Roth, the retiring president, will introduce the new officers.

The Richmond Heights Memorial Unit, American Legion Auxiliary, gave a luncheon May 8 at Osage Hills Country Club, in honor of Mrs. A. Zondler, State president, American Legion Auxiliary, and Mrs. A. J. Gordon, State treasurer. Mrs. Zondler spoke on her visit to Indianapolis and Mrs. Gordon also spoke.

Richmond Heights Unit will give a card party May 23, at the residence of Mrs. M. M. Reed, 3613 Cambridge avenue, Maplewood.

The Women's Auxiliary to the Railway Mail Association, M. F. W. C., met Tuesday at the home of Mrs. Robert I. Moir, 716 Greeley avenue, Webster Groves, with Mrs. G. W. Chambers and Mrs. H. M. Patterson as assisting hostesses. After luncheon reports of committees of the Missouri Federation of Women's Clubs were read.

The next meeting will be held at the Catholic Women's Hotel, 4337 Maryland avenue, with Mrs. Walter Bowers, Mrs. F. Carrico and Mrs. E. McLaughlin, hostesses.

Woman's Auxiliary No. 29, to Typographical Union No. 8, will meet Tuesday at 1:30 p. m. at headquarters, 3745 West Pine boulevard.

The Perry Alumni Association and a number of guests met at the home of Mrs. Ed Teuscher, 435 California avenue, Webster Groves, Monday. Mrs. Monroe Fredeking was the assisting hostess.

David A. Jones presented character sketches from "Martin Chuzzlewit" and "Old Curiosity Shop," and the poem, "The Ivy Green."

The closing meeting of the season will be the annual luncheon for members at Forest Park Hotel, Saturday, when Mrs. C. H. Rodehaver will give the program.

Miss Jennie Wahlert, president of Town Club, had members of the club's boards of 1927-28 and 1928-29 at dinner Monday evening. Among those present were: Mrs. James A. Dickson, Mrs. David O. Ives, Mrs. William P. Erhart, Miss Eva Marie Schopp, Miss Geraldine Lermit, Mrs. Horace G. Beedle, Mrs. T. M. Sayman, Miss L. Louise Klein, Miss Lucy Rosebaugh, Mrs. Edith Mathews, Miss Nellie Frazee, Mrs. Walter F. Koken, Miss Mildred E. Foulks and Miss Alma Fletcher.

Hostesses for the open house tea tomorrow, from 4 to 5:30, will be Mrs. O. J. Weinrich, Mrs. Martin H. Kouri.

Miss Mary Powell will give an illustrated talk on "Paris and London" at 10 a. m. Saturday. This lecture is the last of a series that Miss Powell has been given each Saturday at the museum for Town Club members and friends, who will tour Europe this summer with Mrs. Iola B. Ingalls.

The Carondelet Women's Club held its annual reciprocity day in the Carondelet Library. About 200 guests and members of the club, including officers of the Eighth District and presidents of other clubs, attended.

Mrs. A. S. Hinchey, the president, gave the welcoming address and introduced Mrs. Charles A. Houts, president of the Eighth District M. F. W. C., who spoke of the relation and influence of Women's Clubs upon the lives of women.

Gustavus Tuckerman read Anderson's play, "Saturday's Children." Mrs. Charles W. Arpe had charge of the musical program.

Refreshments were served in the club room by Mrs. C. R. Hawker, Mrs. F. J. Rebholz, Mrs. Jane Crawford, Mrs. G. N. Cooper, Mrs. William P. Evans, Mrs. H. Konze, Mrs. M. E. Gardner and Mrs. J. S. McBratney.

The final meeting of the year, the annual banquet, will be May 21, at 6:30 p. m. in the Carondelet Y. M. C. A., at which officers will be installed.

Mrs. Jules Schulze of 3543 Flora court was hostess to the Fortnightly Club of Kirkwood at luncheon, May 3. The regular business meeting was held and the remainder of the afternoon spent viewing the displays at Shaw's Garden. The next meeting of the club will be held May 17, with Mrs. Hollis E. Suits of 321 North Harrison avenue.

The Ensee Study Club will meet Monday for luncheon at 12:30 p. m. at Garavelli's restaurant and will go to Jefferson Memorial to view the Lindbergh trophies. The final meeting of the year will be held May 28, at the home of Mrs. M. L. Olsen of Kirkwood.

Pioneer Chapter, United States Daughters of 1812, board meeting will meet at 2 p. m. Thursday, at the home of Mrs. Richard [illegible] Hinrichs, 6837 Kingsbury boulevard.

Mrs. William T. Nardin and Mrs. Frank P. Hays were hostesses to Chapter O. P. E. O. Monday at the home of the former, 6316 Westminster place. After the regular meeting a program was given, directed by Mrs. Lillian Craig Coggman.

Delphi Delphian Chapter, Mrs. M. K. Gillespie, president, met Monday. American literature was discussed, led by Mrs. Bertha [illegible]. The next meeting will be May 7 at Carpenter Branch Library. Officers will be elected.

Mrs. William W. Keyser, member of St. Louis Tercentenary Shakspeare Round Table, will continue

Continued on Next Page.

CUNNINGHAM'S
419 NORTH SIXTH ------ At St. Charles Street

Our Entire Stock
Of Misses' and Matrons'
SPRING COATS
Including Silks (Summer Coats Excepted)

1/3 OFF
Prices That Have Previously Been Reduced!

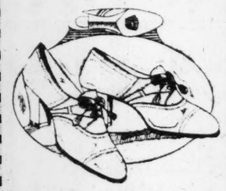
IT is the policy of Cunningham's never to carry over merchandise from one season to another... regardless of how short a time they may have been in our stocks. Many of the Coats in this offering have hardly been in our possession more than two or three weeks... yet in order to adhere to our standard of policy we are pricing all of them—SILKS INCLUDED—so low that they must sell at once!

Schedule of Prices:

$25.00 Coats reduced to $16.66
$35.00 Coats reduced to $23.33
$45.00 Coats reduced to $30.00
$59.75 Coats reduced to $39.83
$69.75 Coats reduced to $46.50
$89.50 Coats reduced to $59.67
$100, $125, $150 Coats Choice of the House.. $79.50

Coat Section—2d Floor

Sensenbrenner's
Sixth and St. Charles



"Arch-Friend"
A "Fashion Shoe of Comfort"

SAUTERNE KID $8.50
—with trim of Suede and Kid in harmonizing tones.

A youthful 3-eyelet Tie for sports or street wear. Has the Beverly Arch-Friend patented built-in Arch Support and is made on a combination last. Sizes 3 to 9, AAA to C.

Special Sale!
LUCILLE DRESSES
Renowned for Excellent Style.
Samples
$16.75
Regular Prices $25.00 to $45.00
MABEL MATHERS
With Illingworth Millinery
5749 Delmar Blvd.



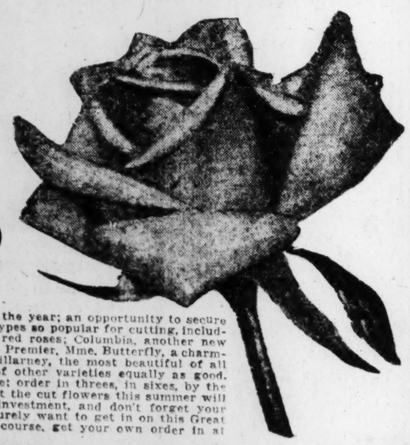
Wedding Satins and Laces
Of Superb Quality . . . In Infinite Variety

TRADITION requires for the Bride's Costume the utmost in beauty and artistry. At WELEK'S she may choose from endless selections of the newest and most fashionable materials and accessories, from the moderate-priced to the finest.

Marvelous Satins, in ivory white and new cream tones.
Moires, in ivory white. Chiffon Taffetas, in white and ivory
Real Laces and Real Lace Coronets.
Point d'Alencon, Princess, and many other approved Wedding Laces.
Bridal Veils in a complete range of new ideas.
Orange Blossoms and Sprays. Bridal Illusions.
Colored Silk Nets and Colored Chiffons for Rainbow Weddings

SILK WELEK'S SHOP
Established 1895 315 N. 10th St.—Second Floor OPPOSITE VANDERVOORT'S Direct Importers

BIG 2 TO 3 YEAR OLD
MONTHLY ROSES



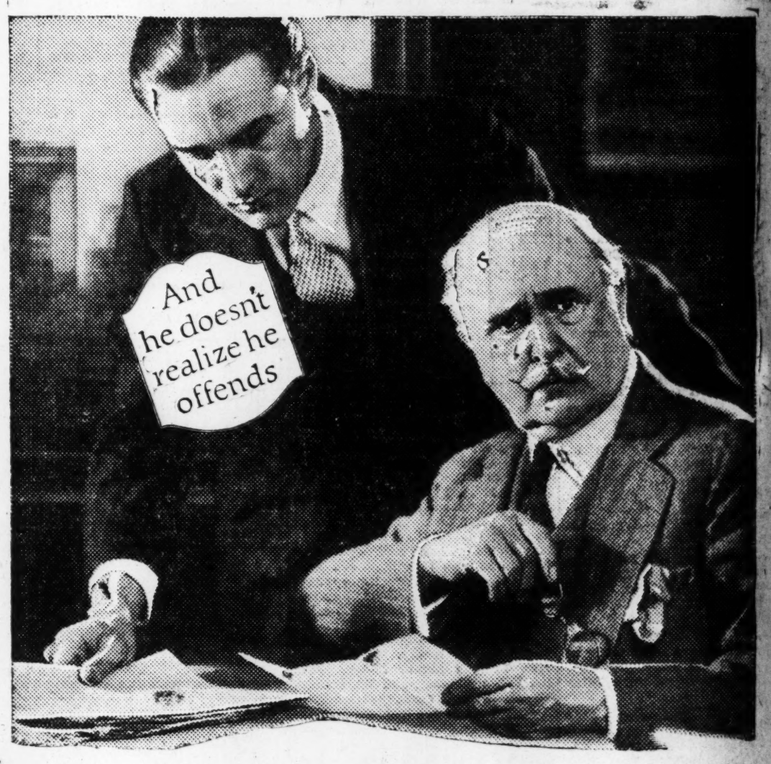
Special 3 FOR $1.10 ONLY

Here is the most sensational rose offer of the year; an opportunity to secure many fine varieties of the long, pointed bud types so popular for cutting, including Red Premier, one of the newest of the red roses; Columbia, another new rose of exceptional beauty, a clear pink; Pink Premier, Mme. Butterfly, a charming combination of pink and gold; White Killarney, the most beautiful of all white roses; American Legion, and a host of other varieties equally as good.

Order at once, while the stock is complete; order in threes, in sixes, by the dozens, if you have room to plant them. Just the cut flowers this summer will repay you many times over for the small investment, and don't forget your friends, they may not see this ad, but will surely want to get in on this Great Clean-Up Sale, so tell your friends and, of course, get your own order in at once—NOW.

3 FOR $1.10 6 FOR $2.00 12 FOR $3.85

GROWERS' SALES CO. MAIN 32 CLINTON, N. J.
Add 25c for Postage, Packing and Insurance



Why risk body odor....
when this *purifying* toilet soap keeps you fresh?



So that's why she's so unpopular

There's no hiding body odor. It gives us away every time and prejudices people against us. Who can afford to take chances?

PERHAPS you *do* feel safe from body odor. But take no chances on it.

Remember that *we all must* perspire to live. Even on cool days, our millions of pores continually give off invisible perspiration—often as much as a quart of odor-causing waste every 24 hours.

And when we're guilty, we don't know it—*others do!* For once an odor becomes familiar to us, our own sense of smell becomes deadened to it.

So don't risk this unpardonable offense, wash and bathe often with the delightful toilet soap that millions enjoy—Lifebuoy—it *deodorizes.*

The same bland and abundant antiseptic lather that helps protect health by removing germs—that's so wonderful for complexions—also prevents body odor by purifying pores.

Like millions of others, you'll learn to love Lifebuoy's pleasant *clean* scent, which tells you Lifebuoy purifies, yet which quickly evaporates after rinsing. Use Lifebuoy a week and you'll use it for life. Get some today.

Try Lifebuoy Free

To try this delightful toilet soap without cost, just send us your name and address. By return mail, you will receive two full-size cakes of Lifebuoy free. Write to Lever Bros. Co., Dept. L 68, Cambridge, Mass.



One dance with him ..... *enough!*

A wonderful dancer .... good-looking, too .... YET .... *so careless!* She could never dance with him again—and she couldn't tell him why.

LIFEBUOY
HEALTH SOAP

ACTIVITI

ntinued From Preceding Page.

r lessons on "Julius Caesar," esday, at 2 p. m. in the Vanderort music hall. Act II will be nsidered.

Mrs. Harry E. Wagoner, the esident, introduced the Rev. Alonse Schwitalla, S. J., dean of Louis University, who delived a lecture entitled "Shaks-are's Characters and Humar-ology," at the closing public ogram of the season, last Tues-y.

Mrs. J. Edwin Allen was pro am chairman. Standlee Ledman ng. Clara E. Thomas, music hairman, was at the piano.

Preceding the program Mrs. agoner spoke in the interest of e "Good Will Industries."

The Mothers' Circle of the eorge Dewey School will meet in e kindergarten Friday at 3:15 m. There will be a special talk "Boys" by the Rev. A. H. Lowe.

Mrs. L. R. Hubele was elected resident of the St. Louis Council f the National Congress of Parnts-Teachers at the meeting Tues-y. Other officers are: Mrs. Edard Schlagenhauf, Mrs. Edward esky and Mrs. L. C. Diesel, vice residents; Mrs. E. C. Burnett, corresponding secretary; Mrs. R. O. roening, treasurer.

Miss Flora Slocum, chairman of home econ Provident the morni mentary di mer opene Mrs. F. A. of the con of the con congress of was held in which she gate from

St. Louis Delta Sor luncheon yesterday.

The Ger celebrated day annive guest day A. Judge man of Committee peal, spok bringing in ing the ye chell. Mrs. Cohen.

Mrs. Ha Louis pres Orchestra, of the We Louis, assi a whistler soloist; Mr violinist.

The Ma

Better Health Thru Body
Are you constantly tired? Body and mind work and lack of exercise? Snap out of it. Water Turkish Baths will keep you fit—
BELCHER HOTEL

SAVE Bl
for Valuab



Insist on Blatz if you want the best malt syrup money can buy. Popular with millions because of its matchless flavor and high quality. Costs you no more. Sold everywhere.

Hund of U Ar ABS

ELECTRIC PERCOLATOR
No. H-20



Colonial design. Superior heating element heats quickly and evenly. Capacity, 4 cups.

32 LABELS



No. J-16

WATCH
30 LABELS
Tip-Top pocket watch. Nickel plated, dust-proof case. Silver dial, nickel crown, stem wand, cubist numerals, ornate hands, and damaskeened back plate.

ALUMI
45 LA
Oval shape Groove in

GET OUR BIG F
Bring your labels to our
PREMIUM
709 PINE S
VAL BLATZ BREWIN

ACTIVITIES OF WOMEN'S CLUBS

Continued From Preceding Page.

lessons on "Julius Caesar," Monday, at 2 p. m. in the Vandervoort music hall. Act II will be considered.

Mrs. Harry E. Wagoner, the president, introduced the Rev. Alphonse Schwitalla, S. J., dean of St. Louis University, who delivered a lecture entitled "Shakspeare's Characters and Human Biology," at the closing public program of the season, last Tuesday.

Mrs. J. Edwin Allen was program chairman. Standlee Ledman and Mrs. Clara E. Thomas, music chairman, was at the piano.

Preceding the program Mrs. Wagoner spoke in the interest of the "Good Will Industries."

The Mothers' Circle of the George Dewey School will meet in the kindergarten Friday at 3:15 p. m. There will be a special talk on "Boys" by the Rev. A. H. Lowe.

Mrs. L. R. Hubele was elected president of the St. Louis Council of the National Congress of Parents-Teachers at the meeting Tuesday. Other officers are: Mrs. Edward Schlagenhauf, Mrs. Edward Desky and Mrs. L. C. Diesel, vice presidents; Mrs. E. C. Burnett, corresponding secretary; Mrs. R. O. Groening, treasurer.

Miss Flora Slocum, chairman of home economics of the St. Louis Provident Association, addressed the morning session. A parliamentary drill by Mrs. N. P. Zimmer opened the afternoon session. Mrs. F. A. Fuller, past president of the council, gave a full report of the convention of the national congress of Parents-Teachers which was held in Cleveland recently and which she had attended as a delegate from St. Louis.

St. Louis Chapter, Kappa Theta Delta Sorority, gave a bridge-luncheon at the Branscome Hotel yesterday.

The Gertrude Charity Society celebrated its twenty-third birthday anniversary Wednesday with a guest day luncheon at the Y. M. H. A. Judge Harry Rosecan, chairman of "The Stars of Midnight Committee" for the Palestine appeal, spoke. The prize winners for bringing in the most members during the year are: Mrs. Anna Breschell, Mrs. Sol Serkes and Mrs. Ben Cohen.

Mrs. Harvey Smith of East St. Louis presented "Susie's Kitchen Orchestra," composed of members of the Wednesday Club of East St. Louis, assisted by Mrs. Ed Reiman, a whistler; Mrs. Lillian Edmond, soloist; Mrs. William Frazier was violinist.

The May meeting of Central Woman's Christian Temperance Union will be held Monday afternoon at 2 o'clock at the home of Mrs. T. H. Dunn, 1488 Stewart place. A social hour will follow the business session.

The Wanderers' Club was entertained Wednesday by Mrs. C. E. M. Champ at the residence of Mrs. H. F. Urbauer, 23 Washington terrace. The following officers were elected: Mrs. H. R. Murray, president; Mrs. C. E. M. Champ, vice president; Mrs. H. A. Loevy, secretary, and Mrs W. B. Upton, treasurer. The club has adjourned for the summer.

The Catholic Gold Star Mothers' Club will meet Tuesday at 2 p. m. at the Knights of Columbus Hall.

Hauser Health Club No. 5 will meet at Forest Park Hotel Thursday at 8 p. m. E. E. Beeh will speak on "Help Yourself to Health."

Chapter EL, P. E. O. Sisterhood members had luncheon Tuesday with Mrs. William B. Lampe, 8 Parkland place. Mrs. R. H. Milligan, vice president, presided at a business session. A paper on "The Pulitzer Prizes of 1927," preceded by a biography of Joseph Pulitzer, prepared by Mrs. William H. Johnson, was read by Mrs. R. Monroe Fredeking. Guests of the day were Mrs. L. E. Clarahan of Chapter A, Eureka Springs, Ark., and Mrs. Homer E. Wark of Buckhannon, W. Va.

The last meeting of the season will be at the home of Mrs. William H. Johnson, 5339 Murdock avenue, May 22, with luncheon at 1 o'clock.

The regular meeting of the St. Louis Alumnae Club of the Mu Phi Epsilon Sorority, met Tuesday at the home of Mrs. Orah A. Lamke, 138 Linden avenue, Clayton.

The St. Louis Shakspeare Drama Study Club met Thursday at Town Club. Plans for the year's program were presented, and also details for the closing meeting May 24.

Mrs. B. A. Hickman was hostess to the Minerva Literary Club, Friday at her county home on Ashby road. Mrs. Upton S. Coudy, the president, presided, and Mrs. George C. Richardson was leader for the day. Miss M. L. Baker gave a book review and led the discussion which followed, while roll call was responded to by giving titles of new books recently read. Mrs. Charles W. Baker sang, accompanied by Mrs. E. M. Folsom.

The program for the year is to a study of current literature interpersed with readings and lectures by expert reviewers. At the next meeting the last of the club year, officers will be installed and annual reports given.

Kirkwood Study Hour Club met Tuesday at the home of Mrs. T. H. Heath, 251 Old Orchard avenue, Webster Groves. The hostesses were Mrs. W. C. Brown and Mrs. H. L. Corlty. After yearly reports were heard the retiring president, Mrs. O. E. Turner, was presented a bouquet of flowers, and officers were installed. Owing to the absence of the new president, Mrs. R. F. Ralph, the vice president, Mrs. W. C. Brown, presided. A musical program was directed by Mrs. G. W Baumhoff. Mrs. A. W. Russell played the piano solo, Mrs Frank Peterson, accompanied by Miss Christine Woodward, sang two groups of songs, Mrs. T. H. Heath played the piano and her young son, Vaughn, also played. Mrs. Mary Fairfax Childs was a guest and gave several readings from her book of poems.

The next meeting May 22, will be the annual play day, at Treecourt Farm, the home of Mrs. G. W. Baumhoff.

Webster Groves Chapter Daughter of American Revolution met Tuesday at the home of Mrs. E. G. Curtis, 453 Gray ave., with Mrs. G. W. Stephens, Mrs. C. C. Robinson, Mrs. A. C. Vance and Mrs. L. P. Wingert assisting. The regent, Mrs. J. K. Stribling, presided. Mrs. H. B. Kooser gave a report of the National Congress held in Washington the latter part of April. Mrs. C. S. Johns, accompanied by Mrs. K. Coggeshall, sang. Mrs. Eugene Marsh read one of her poems.

The next meeting will be held June 5 at the home of Mrs. W. C. Rumsey, 120 Park road, Webster Park.

The annual meeting and installation of officers of the Friday Club will be held Friday, at the residence of Mrs. Joseph W. Jamison, Red Gables, Overland Park. Mrs. Howard O. McCord will be assistant hostess. It will be the closing meeting before the summer vacation.

The club met May 4 at Hotel Fairmount, with Mrs. L. M. Ottofy and Mrs. O. H. Bill as hostess. Current events were discussed by Mrs. Scott E. Parsons, and paper on "Folk Lore of Many Nations" was read by Mrs. A. E. Murphy. Two piano numbers were given by Miss Martha Ottofy.

The Biographical Club had its closing meeting of the season Monday, at the home of the acting president, Mrs Hector Pasmezoglu.

In observance of "Music Week" Richard Spencer spoke of the development of music in the schools. Mrs. Donald McDonald contributed a dramatic reading of the third act of a Victorian play by Oscar Wilde.

Among guests for the program and luncheon were: Mrs. Edwin Bosse, Mrs. Edgar Keys, Mrs. Edward Haid, Mrs. E. E. Haverstick, Mrs. Russell Ogle and Mrs. Roy Hopkins.

Alpha Chapter of the Delphian Society met at the Cabanne Branch Library Tuesday. Reviews of "Les Miserables," by Hugo, was given by Mrs. R. C. Bridges, and of George Sand's "Consuelo," by Mrs. W. H. Woodward. Mrs. B. A. Thompson told of the draining of Lakes Neme and Albano near Rome. The Alpha Chapter will meet each remaining Tuesday in May and the first Tuesday in June in order to complete this year's course.

Forty-two guests were present at the Delphian luncheon at the Hotel Chase April 25. Mrs. B. A. Thompson was appointed hostess, representing Alpha Chapter on the arrangements committee for the entertainment of the Biennial delegates en route to Texas. Alpha's president, Mrs. F. J. Keiser, is chairman of this committee.

The Mnemosyne Club was entertained Friday at a 1 o'clock luncheon by Mrs. A. W. Vestal of Beach avenue. Following the usual program, reorganization of the club was completed. Sixteen members affiliated, six of these being new and 10 old members, five of whom are charter members. The club has belonged to the General Federation of Women's Clubs 12 years.

A program committee was appointed and submitted a tentative program for the ensuing year. New by-laws were formulated and the following officers were unanimously elected: Mrs. C. W. Hopper, president; Mrs. M. A. Rollins, first vice president; Mrs. Belle Wood Ezell, second vice president; Mrs William Walker, recording secretary; Mrs. A. W. Vestal, corresponding secretary; Mrs. P. T. Little, treasurer; Mrs. W. S. McIntosh, parliamentarian.

The Monday Charity Club was entertained at the Forest Park Hotel Monday afternoon. Mrs. T. E. Francis was the hostess.

The president, Mrs. W. H. Wright, presided and the members responded to roll call by making a small gift for the flower fund. Plans were made to give the annual picnic for the aged women of Bethesda and families the club is personally interested in.

The season's last meeting will be held at the home of Mrs. J. Jamieson, Red Gables, Overland.

Catholic League Party

Arrangements have been completed for the annual card party of the Catholic Woman's League to be given Wednesday at 2 p. m. at the Forest Park Hotel for the purpose of raising funds to help finance the babies nursery which the league maintains at 1023 Selby place. Mrs. John A. Calnane is general chairman of the league. Table reservations have been made by Mrs. D. C. Nugent, Mrs. Paul Robyn, Mrs. Theodore Benoist, Mrs. C. E. Maloy, Mrs. M. E. Singleton, Mrs. C. Marquard Forster, Mrs. Charles M. Norris, Mrs. F. M. Switzer, Miss M. Tompkins, Mrs. Frank C. Rand, Miss Marie Rozier, Mrs. Gerald B. O'Reilly, Mrs I. McMenamy, Mrs. Charles Massie, Mrs. J. J. Larkin, Mrs. August Schlafly, Mrs. Catherine V. Jones, Mrs. August A. Busch Sr., Mrs Cornelius Tompkins, Mrs. John L. Boland, Mrs. M. L. Krebs, Mrs. Eugene Fusz, Mrs. R. E. M. Bain, Mrs. A. J. Donnelly, Miss Laura K. Seitz, Mrs. R. E. Kane, Miss G Hogan, Mrs. Carrol Smith, Mrs Augusta Betts, Mrs. Bertha Wahl, Mrs. Martin Shaughnessy, Mrs. F. M. Corley, Mrs. Alice Crotty, Mrs. J. A. Calnane, Mrs. J. C. Muckermann, Mrs. John G. Cahill, Miss Eugenia Chouteau and Mrs. Leo Moser.

Better Health Thru Body Cleanliness

Are you constantly tired? Body and mind sluggish from indoor work and lack of exercise? Snap out of it! Belcher Sulphur Water Turkish Baths will keep you fit—vigorous and healthy.

BELCHER HOTEL Dept. for Ladies Fourth and Lucas

HAIR REMOVED PERFECTLY

By Electro-Chemical Method. From Face, Arms, Limbs and Body. SAFE — SURE — PAINLESS. Call GArfield 0330 for Appointment. The Delgado Institute, Skin Specialists, 306 Frisco Bldg., St. Louis, Mo.

PAUL'S **SKIN - EASE**

Stops Itch—Heals Skin

ECZEMA, FIRE AND SUN BURNS, POISON IVY, CHIGGERS, ETC. A CLEAN HEALING LIQUID. 60c. AT ANY DRUG STORE OR WOLFF-WILSON, JOHNSON BROS., ENDERLE, ETC.

BEAUTY ATTRACTS



Sagging and wrinkled faces lifted. Dimples made. Scars, moles, birth and tattoo marks removed. Misshapened noses, baggy eyelids, thick lips, outstanding ears, double chins and irregular features corrected. No Pain or Danger. Delighted patients in all parts of United States.

Expert Plastic Surgeon, Former Professor of Surgery, Chicago Medical College. Suite 915 Title Guaranty Bldg., 7th and Chestnut Sts. Hours: 1 to 5 P. M.

An Amazing Offer

MONDAY and TUESDAY

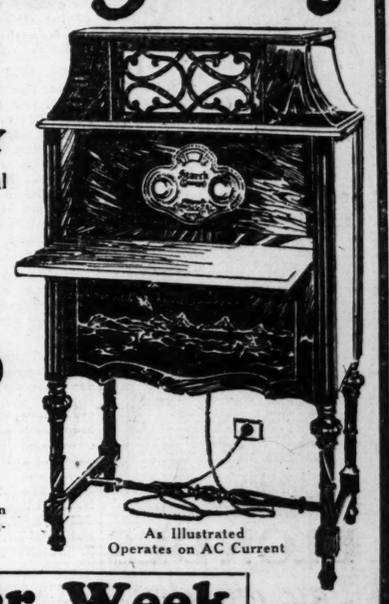
Genuine "ELECTRIC" One-Dial

6-TUBE RADIO

Was $235 Now

$117.50 Ready to Tune In

50% DISCOUNT



As Illustrated Operates on AC Current

This wonderful new all-electric Radio is finished in a beautiful Period design high-boy cabinet—built-in speaker, including tubes and all equipment.

JUST PLUG IN THE LIGHT SOCKET

$2.00 Per Week

Trade in your battery set, piano, phonograph. Liberal allowance will be made during this sale as part payment.

COME IN TONIGHT

DON'T FORGET—2 DAYS ONLY—The Supply Is Limited

OPEN EVERY NIGHT

P. A. Starck Piano Co.

Manufacturers of Starck Grand, Player and Upright Pianos

1018 Olive St. (S. E. Cor. 11th) St. Louis

OPEN EVERY NIGHT

SAVE Blatz LABELS for Valuable Premiums

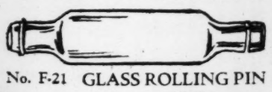


Begin saving Blatz Bohemian Malt Syrup labels today for a valuable premium. Here are a few of the useful articles offered — come to our Premium Display Room and examine the entire list — hundreds of valuable articles for the home. If you do not have enough labels to get the articles you want, add 5¢ for each label lacking and take the premium. No increase in price of Blatz Malt Syrup — the same high quality at the same price.

Insist on Blatz if you want the best malt syrup money can buy. Popular with millions because of its matchless flavor and high quality. Costs you no more. Sold everywhere.

Hundreds of Useful Articles ABSOLUTELY FREE

A Few of the Premiums



No. F-21 GLASS ROLLING PIN
5 LABELS
Heavy glass with cork stopper in one end. Can be filled with ice water to chill dough.



ELECTRIC HEATER
40 LABELS No. H-19
Strongly made. Tilting top, uses standard iron or percolator cord and plug.

ELECTRIC PERCOLATOR No. H-20



32 LABELS
Colonial design. Superior heating element heats quickly and evenly. Capacity, 4 cups.



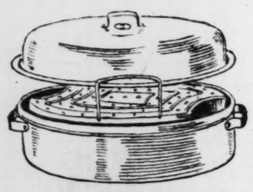
FLASHLIGHT
No. H-18
17 LABELS
Highly polished, nickel-plated finish. Cannot short-circuit. Complete with batteries.



MANTEL CLOCK
200 LABELS No. J-2
Tambour. Mahogany finished case with 5½ in. silver dial. 8 day movement. Strikes hours and half hours. Height, 9½ in., width 20 in.



No. J-16
WATCH
30 LABELS
Tip-Top pocket watch. Nickel plated, dustproof case. Silver dial, nickel crown, stem wind, cubist numerals, ornate hands, and damaskeened back plate.



ALUMINUM ROASTER
45 LABELS No. A-37
Oval shaped. Roasts thoroughly. Groove in bottom makes basting easy.



BERRY SET
14 LABELS—No. F-1
Beautiful golden lustre, fired decoration. One 8-in. berry bowl and six 4½-in. berry dishes.

GET OUR BIG FREE PREMIUM CATALOG

Bring your labels to our store and select the premium you want.

PREMIUM DISPLAY ROOM

709 PINE STREET, ST. LOUIS, MO.

VAL BLATZ BREWING CO., *Established 1851*, Milwaukee, Wis.

"St. Louis' Greatest Furniture Store"

FACTORY TO YOU

This Manne-Made

DAVENPORT-BED SUITE

No Middleman's Profit

Two-Piece Mohair Davenport-Bed Suite

$117 *Just Bring $10*

Exactly as Pictured

Hand Drawn From Suite Exactly as It Appears on Our Floor.

Custom-built, hand tailored. This luxurious Suite, hand carved frame, attractive tapestry, reversible cushions. Davenport opens into full-size bed.



Four-Piece Bedroom Suite

$97.50

50-inch dresser, full-size bed, large chest, bench or rocker, vanity if desired, dustproof construction, oak interiors; genuine American walnut.



JUNE BRIDES

SEE MANNE BROS.' BLOSSOM TIME

3-room outfit; unusually easy terms and beautiful gift free.

Make Your Selection Now

$395

OPEN EVENINGS UNTIL 9 O'CLOCK

MANNE BROTHERS

5615-17-19-21 Delmar

8 COMPLETE FLOORS OF FURNITURE

EASY TERMS

THE Corset is one garment in every woman's wardrobe that is purchased for what it does—select yours with care! Look first (and last) for the wavy blue line that guarantees the supreme service-quality of Kenlastic, the life of fine Corsets.

©1928, Jos. R. Kenwick Co., Inc., Philadelphia-New York



BLONDES are attractive IF

they really are blondes! But if their hair is flat and lifeless—if it is beginning to fade or darken in streaks—it is certainly far from attractive.

Thousands of blondes keep their hair beautifully golden with Blondex, the new shampoo for blondes only. See how it brings back the true golden color—how it brightens the hair and prevents fading and darkening. Not a dye—no harsh chemicals—it's fine for the scalp. Over a million users. At all good drug and department stores.

Children Had Itchy Eczema

Very Red and Inflamed. Healed by Cuticura.

"My children were troubled with eczema which affected their heads and faces. It first appeared very red and inflamed, and then water blisters broke out. It itched and burned causing intense suffering. They did not get their rest at night on account of the irritation.

"I tried other remedies but they did not seem to have any effect. I began using Cuticura Soap and Ointment and in two months they were completely healed, after using four cakes of Cuticura Soap and three boxes of Cuticura Ointment. (Signed) Mrs. Frances Uphoff, Cottage Grove, Wis.

Use Cuticura Soap, Ointment and Talcum for daily toilet purposes.

Soap 25c. Ointment 25 and 50c. Talcum 25c. Sold everywhere. Sample each free. Address: Cuticura Laboratories, Dept. R, Malden, Mass. Cuticura Shaving Stick 25c.

ADVERTISEMENT



Gives Your Hair Unusual Beauty

The attractiveness of even the most beautiful women depends upon the loveliness of their hair.

Fortunately, beautiful hair is now easily obtained. It is simply a matter of shampooing.

Proper shampooing makes the hair soft and silky. It brings out all the real life and lustre, all the natural wave and color, and leaves it fresh looking, glossy and bright.

While your hair must have frequent and regular washing to keep it beautiful, it cannot stand the harsh effect of ordinary soaps. The free alkali in ordinary soaps soon dries the scalp, makes the hair brittle and ruins it.

That is why discriminating women, everywhere, now use Mulsified Cocoanut Oil Shampoo. This clear, pure and entirely greaseless product brings out all the real beauty of the hair and cannot possibly injure.

Two or three teaspoonfuls of Mulsified is all that is required. It makes an abundance of rich, creamy lather which cleanses thoroughly and rinses out easily, removing every particle of dust, dirt and dandruff.

It leaves the hair soft, silky and easy to manage and makes it fairly sparkle with new life, gloss and lustre.

You can get Mulsified Cocoanut Oil Shampoo at any drug store.

A four-ounce bottle lasts for months.

Jefferson Barracks

Items of Social Interest From the Army Post.

ON Friday evening, May 25, at Atkinson Hall, the Officers' Club will give the final of a series of dances sponsored by the various battalions. Lieutenant-Colonel and Mrs. Francis H. Burr are in charge of the arrangements and will be assisted by the officers and ladies of the Fourth Batallion. This dance will be given in honor of the officers and ladies of the military services of the United States.

Mrs. William S. Wood entertained the Tuesday Bridge Club and a few guests at luncheon at her quarters Tuesday. Those attending were Mrs. Avrid P. Croonquist, Mrs. Henry Matchett, Mrs. Clinton J. Ancker, Mrs. Frank Brokaw, Mrs. Edmund Sebree, Mrs. Crump Garvin, Mrs. Auguste R. Taylor, Mrs. Henry Hoerts, Mrs. Cooper Weaks and Miss Larna McDonald and Miss Mary Russell of St. Louis.

Mrs. Charles A. Ross, wife of Maj. Ross, Sixth Infantry, departed Wednesday for Ionia, Mich., called by the serious illness of her father.

Maj. Thomas S. Smart was host at a dinner at his quarters on Monday evening for the officers and ladies of the Second Battalion. The table was decorated in vari-colored sweet peas. The guests were: Capt. and Mrs. Henry Matchett, Capt. and Mrs. John R. De Vall, Capt. and Mrs. Harry V. Hand, Capt. Thomas Carlin, Lieut. and Mrs. William H. Schildroth, Lieut. and Mrs. Willis S. Matthews, Lieut. and Mrs. Bryan Halter and Lieuts. Frederick Hein and Paul E. Schewe.

Lieut. Albert Dickerson has returned from Lawrence, Kan. where he attended the graduation exercises at the University of Kansas.

Lieut. and Mrs. Rudolph Broedlow, Lieut. and Mrs. Percy Hunt and Lieut. and Mrs. Willis S. Matthews were hosts at a dance and supper last evening at Oakville Hall. The dance hall was decorated in greens and spring flowers. Among the guests were: Lieutenant-Colonel and Mrs. Francis H. Burr, Maj. and Mrs. William E. Hall, Maj. Charles T. Smart, Maj. and Mrs. Louis P. Ford, Capt. and Mrs. Harry B. Hilderbrand, Capt. and Mrs. Henry Matchett, Capt. Glenn A. Ross, Capt. and Mrs. John DeVall, Capt. Thomas Carlin, Capt. and Mrs. Earl Almon, Capt. and Mrs. Harry V. Hand, Capt. and Mrs. Ralph Slate, Capt. and Mrs. Fred Wickham, Capt. and Mrs. Avrid P. Croonquist, Capt. and Mrs. Richardson, Capt. and Mrs. Lloyd Zuppann, Capt. and Mrs. George C. Nielson, Capt. and Mrs. Frank Brokaw, Capt. and Mrs. Arnold Reeve, Capt. and Mrs. Robert Cousley, Lieut. and Mrs. Ray Larkins, Lieut. and Mrs. John H. Judd, Lieut. and Mrs. Clinton Ancker, Lieut. James B. Howat, Lieut. and Mrs. James C. Welch, Lieut. and Mrs. Nathan Smith, Lieut. and Mrs. Edmund Sebree, Lieut. and Mrs. Bryan S. Halter, Lieut. and Mrs. Auguste Taylor, Lieut. and Mrs. William S. Wood, Lieut. and Mrs. Crump Garvin, Lieut. F. W. Hein, Lieut. and Mrs William Schildroth, Lieut. and Mrs. Leonard Hilliard, Lieutenants Hamer Ford, Harold Doud, Edgar Gans, William Harbood, Paul Schewe, Albert Dickerson, and Miss Broaddus and Miss Swinson, and Mr. and Mrs. R. Pollock.

Capt. and Mrs. Frank Brokaw entertained at dinner preceding the dance at Oakville Hall. The guests were: Maj. and Mrs. Henry B. McIntyre, Capt. and Mrs. Ralph Slate, Capt. and Mrs. Lloyd Zuppann, Capt. and Mrs. Harry V. Hand and Lieut. and Mrs. Auguste R. Taylor.

Mrs. Bryan S. Halter and Mrs. William Schildroth gave an attractive bridge tea Friday afternoon at Mrs. Halter's quarters, which were decorated in spring flowers. Guests at the party were: Mrs. Moor N. Falls, Mrs. Francis Burr, Mrs. Henry McIntyre, Mrs. Louis Ford, Mrs. Henry Matchett, Mrs. Earl Almon, Mrs. Harry V. Hand, Mrs. Fred O. Wickham, Mrs. Lloyd Zuppann, Mrs. George Nielson, Mrs. Thomas Beck, Mrs. Frank Brokaw, Mrs. Frank Romaine, Mrs. Arnold Reeve, Mrs. Robert Cousley, Mrs. Ray Larkins, Mrs. Rudolph Broedlow, Mrs. John H. Judd, Mrs. Clinton Ancker, Mrs. Willis Matthews, Mrs. James Welch, Mrs. Nathan Smith, Mrs. Percy Hunt, Mrs. Auguste Taylor, Mrs. Crump Garvin, Mrs. Leonard Hilliard, Miss Mary Broaddus and Mrs. Caswell of Denver, Colo.

Capt. and Mrs. Earl Almon entertained at dinner Wednesday evening. After dinner bridge was played. Among the guests were Lieutenant-Colonel and Mrs. Francis H. Burr, Maj. and Mrs. William E. Hall, Maj. and Mrs. Louis P. Ford, Capt. and Mrs. Fred O Wickham, Capt. and Mrs. George Nielson, Capt. and Mrs. Avrid P Croonquist, Lieut. and Mrs. James Welch, Capt. and Mrs. John De Vall, Lieut. and Mrs. Ray Larkins and Miss Mary Broaddus.

The Jefferson Barracks Bridge Club will meet at the Officers' Club Tuesday evening. Several dinner parties are planned to precede the meeting.

Capt. and Mrs. George C. Nielson were hosts at dinner preceding the dance on Saturday evening. The guests were Maj. and Mrs. William E. Hall, Capt. and Mrs. Robert Cousley, Lieut. and Mrs. Bryan Halter, Lieut. and Mrs. James C. Welch, Capt. Glenn A. Ross and Lieut. Harold Doud.

Maj. Alfred J. Maxwell, Finance Department, stationed at Sixth

Continued on Next Page.

1c 1c 1c 1c 1c 1c 1c 1c No Phone Orders. No C. O. D. Orders. ies. We Reserve the Right to Lim

65c Pond's Cold or Vanishing Cream 2 for 66c Monday Only

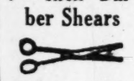
Hair Clippers



For cutting and bobbing hair. No. 00 size, cut very close—

2 for $1.51

7½-Inch Barber Shears



2 Prs., $1.01

WOLFF-WILS

SEVENTH AND WASHINGTON—ASHINGTO

We Are the Originato the 1c Sale

ONE CENT SALE

Candy for 1c



Assorted Chocolates

Milk or dark coated; a delicious and tempting variety, containing assorted cream centers. Regular 50c lb. value. 1c Sale.

2 Boxes, 51c

Liggett's Delicious Assorted Hard Candies

Packed in pound tins; regular 60c value. 1c Sale.

2 Tins, 76c



Liggett's Milk Chocolate Bars

A food as well as a confection for young and old. ½-lb. bars. Regular price 35c. One-Cent Sale—

Two ½-lb. Bars, 36c

Chocolate-Covered Cherries

Whole Maraschino Cherries dipped in cream. Chocolate covered. Full pound boxes. Regular value 50c; 1c Sale.

2 Boxes, 51c

Pipes for 1c



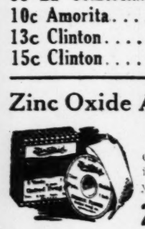
$1.00 Briar Pipes..... 2 for $1.01

50c Briar Pipes..... 2 for 51c

Cigars for 1c

5c La Comercial..2 for 6c
10c Amorita.....2 for 11c
13c Clinton.....2 for 14c
15c Clinton.....2 for 16c

Zinc Oxide Adhesive Plaster



On a spool, 1 inch by 5 yards.

2 for 41c

Sky-Bird Flyer



The Great Mechanical Child's Toy Aeroplane

Has all the features of an aeroplane; after it is wound, leaves ground just like Lindbergh.

2 for $1.51



Boys' Lindbergh

A recent completely illustrated Book of the "Ace of Flyers," describing all his flights to foreign lands, including Mexico.

2 for $1.51



Wolff-Wilson's Lilac Vegetal

Delightful to use after shaving; regular $1.00 value.

2 Bottles for... $1.01



Spring Maid Benzoin and Almond Lotion

For chapped skin and sunburn.

2 Bottles 51c

Spring Maid Rouge



In different shades.

2 Boxes 51c

Spring Maid Hair Remover



Removes superfluous hair without pain or injury.

2 Bottles 51c

Spring Maid Brilliantine



Keeps the hair in place. Daintily perfumed. Regular price 50c. 1c Sale.

2 Bottles 51c

Spring Maid Cold Cream Face Powder



Has cold cream as its base so that it is unnecessary to apply a cream separate from the powder, when using Spring Maid Cold Cream Powder. Excellent for oily skins.

2 for $1.01

Spring Maid Toilet Water



Packed in individual attractive colored boxes, suitable for gifts, in the following delightful odors: Rose, Lilac, Lily of the Valley and Violet. One ounce.

2 Bottles for.... $1.01

Spring Maid Talcum



An irresistible odor; for men as well as women. Highly perfumed.

Regular Price 35c

2 for 36c

Spring Maid Bath Salts



Very delightful for the bath; softens the water. In rose, narcissus, violet and jasmin odors.

Regular Price 75c

2 Bottles, 76c

Spring Maid Complexion Powder



Clings well to the skin; a medium weight Powder, delightfully pure; regular price, 50c

2 Boxes, 51c

Spring Maid Theatrical Cold Cream



Full Pound Can, 2 Cans, 76c

Spring Maid Deodorant



Not sticky to use. Conceals excessive odors and perspiration. Regular price, bottle, 50c.

2 Bottles, 51c

Juice Extractors



Sunkist fruit reamer; extracts the juice easier and is easier to clean. Of snow-white glass.

2 for 51c



Wolff-Wilson's Chinin Quinine Hair Tonic

For dandruff and falling hair; invigorating to the scalp when used daily as a hair dressing. Regular price, 50c. 1c Sale.

2 Bottles, 51c

Hospital Cotton



Pound Roll 2 for 61c

50c



KLENZO Tooth Paste

Keeps the teeth clean and white. Pleasant to use. Regular price, tube, 50c.

2 Tubes, 51c

Rexall Milk of Magnesia



Pint Bottle

An efficient antacid and laxative for the relief of heartburn, constipation, sour stomach when caused by excessive acidity and fermentation in the stomach.

2 for 51c

Prophylactic Hair Brush



Good quality, extra stiff bristles. Regular $1.00 Brushes..... 2 for $1.01



Marsala Pound Paper

Regular price 50c; 1c Sale..... 2 Lbs. 51c

Marsala Envelopes to Match

Box of 50; regular price, 50c. Special 1c Sale..... 2 Boxes 51c

Dirlove Creams

Add charm to your personal appearance. 50c Oriental Wrinkle, Orange Flower, Cucumber, Peroxide Vanishing, Rolling Massage and Vanishing Creams,



2 Jars 51c

Jonteel Cold Cream Face Powder



Clings well to the skin.

2 Boxes 51c

$1.50 Cappi Toilet Water 2 Bottles $1.51

25c Palmolive After-Shaving Talcum 2 Cans 26c

50c Tooth Brushes Styles Assorted 2 for 51c

$1 R. B. M. Antiseptic Tablets 2 for $1.01

$1.00 Borden's Malted Milk 2 for $1.01

25c Tooth Brushes 2 for 26c

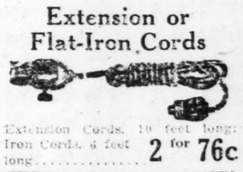
Hand Brushes Extra stiff bristles, assorted styles. 2 for 51c

$1.00 Scott's Iron Tonic for $1.01

25c Williams' Talcums All Odors 2 for 26c

75c Puretest Bay Rum Pint Bottles 2 for 76c

Extension or Flat-Iron Cords



Extension Cords, 10 feet long; Iron Cords, 6 feet long..... 2 for 76c

Ajax 2-Way Electric Plugs 2 for 51c



Will Fit Any Socket

Superior Electric Table Grill



Works on any light socket. Guaranteed 1 year.

Highly nickel plated, complete with cord and plug..... 2 for $1.26

Wilsonia Alarm Clock



Wilsonia brand; guaranteed one year. Backbell alarm; nickel plated.

2 for $1.51

$6.75 Worthall Electric Heating Pad, 3-Switch Control



Extra large size. Thermostat controlled—complete with 6-ft. cord and socket and rubber cover.

2 for $6.76

Lightning Electric Toaster



Toasts two pieces of bread at one time. Complete with cord and plug.

2 for $3.01

Symonds' Inn Cocoa



Made from the pure cocoa beans. Unexcelled in quality, without any adulteration. Regular price, ½ lb. 25c. One-Cent Sale—

2 for 26c

Liggett's Opeko Tea

An Indian Ceylon blend, vacuum cleaned, blended and packed by machinery in half-pound packages.



2 for 61c

Puretest Epsom Salts



Packed in air-tight pound tins. "Best by Test"..... 2 Lbs. 26c

Rubber Gloves



Extra fine quality. All sizes; regular price $1 per pair; 1c Sale.

2 Pairs $1.01

Worthall Electric Coffee Percolators 8-Cup Capacity



Highly polished. Works on any electric light socket. Complete with cord and plug

2 for $3.76

Ray-O-Lite Flashlights



Ray-o-lite Flashlight; all-nickel case, focusing head spotlight; 500-foot range; non-circuiting cases; Mazda bulbs. Complete with battery..... 2 for $2.01

Bouquet Ramee Face Powder



Adds charm to the loveliest complexions.

2 Boxes $1.01

50c Kilall Roach Powder 2 for 51c

25c Schoenfeld Tea 2 for 26c

75c Golden Peacock Face Powder 2 for 76c

Rubber Goods for 1c



$1.50 Washington Fountain Syringe at..... 2 for $2.51

$1.50 Washington Water Bottle at..... 2 for $1.51

$2.00 Security Water Bottle 2 for $2.01

$2.00 Vaginal Spray Syringe 2 for $2.01

$1.00 Superior Rubber Gloves 2 for $1.01

$3.00 Security Combination Fountain Syringe and Hot Water Bottle 2 for $3.01

$2.25 Washington Combination Fountain Syringe and Hot Water Bottle 2 for $2.26

Miscellaneous Items for 1c

25c Rexall Catarrh.....2 for 26c
25c Rexall Cherry Cough Syrup....2 for 26c
25c Rexall Cora.....2 for 26c
25c Rexall Larkspur.....2 for 26c
25c Rexall Little.....2 for 26c
25c Rexall Foot.....2 for 26c
25c Rexall Lax. Tablets....2 for 26c
25c Rexall Dyspep.....2 for 26c
25c Rexall Spring.....2 for 26c
40c Gypsy Cream.....2 for 41c
50c Rexall Eyelo.....2 for 51c
50c Rexall Menth and Tar, with Cod Liver Ext.....2 for 51c
50c Magic Brand.....2 for 51c
$1.00 Rexall Sarsa.....2 for $1.01
50c Bouquet Ram.....2 for 51c
25c Georgia Rose.....2 for 26c
25c Orange Blosso.....2 for 26c
50c Rikers Ilasol.....2 for 51c
75c Rexall Theat.....2 for 76c

Pur Drugs

25c Soda Mi Tablets 2 for 26c
25c Glycerin Infants' 2 for 26c
20c Boric Ac 4 oz. 2 for 21c
25c Comp. Li Powder, 2 for 26c
25c Cream T 3 oz. 2 for 26c
25c Rochelle 3 oz. 2 for 26c
25c Zinc Sto (after 2 for 26c
50c Fl. Ext. Alternati 2 for 51c
50c Castor O 8 oz. 2 for 51c
30c Glycerin adults 2 for 31c
$1 Russian Oil, 16 for $1.01
30c Zinc Ox Tubes, 2 for 31c
25c Comp. C (bottle 2 for 26c
45c Cascara lets, 5 g 2 for 46c
25c Blaud's (bot. of 2 for 26c
50c W.-W. P Wafers 2 for 51c
25c Oz. W.- Iodine 2 ozs. 26c
25c Oz. W.- Camphor 2 ozs. 26c
50c Pt. W.- Hazel 2 pts. 51c
25c W.-W. H (bottle of 2 for 26c
50c W.-W. Gl (pound b 2 for 51c
65c W.-W. El ine and S 2 for 66c

Puretest Epsom Salts

Packed in air-tight pound tins. "Best by Test"..... 2 Lbs. 26c

Rexall



Jonte

These Creams of h est merits, excellent in use. Regular jars; 1c Sal

2 for 5

Wolff-W



The Rexall Store

Mail Orders Filled—Address Mail Order Dept., 700 W

e. Add 10% of Entire Order

No C. O. D. Orders. No Telephone Orders. We Reserve the Right to Limit Quantities.

F-WILSON'S

GTON—4 WASHINGTON—GRAND AND OLIVE

riginator of the 1c Sale in St. Louis

NT SALE!

Monday, May 14th
Tuesday, May 15th
Wednesday, May 16th

Hand Brushes — Extra stiff bristles, assorted styles. 2 for 51c

65c [illegible] $1.00 Scott's Iron Tonic — 2 for $1.01

25c Williams' Talcums — All Odors. 2 for 26c

75c Puretest Bay Rum — Pint Bottles. 2 for 76c

75c M. I. Antiseptic Lotion — 2 for 76c

50c Cocoa Butter Cream — 2 for 51c

50c Riker's Egyptian Henna — 2 for 51c

Rubberset Lather Brushes — 2 for $1.01

Symond's Inn Vanilla or Lemon Extract — Extra Fine Quality. 2 Bottles 36c

$1 Pyrosana Mouth Wash — 2 Bottles $1.01

$1.10 Miller's Herb Juice — 2 for $1.11 — Monday Only

Puretest Rubbing Alcohol — Fine for rub-downs general household use. 2-Pint Bottles 60c

Wireless Playing Cards — Straight, bridge or pinochle. 2 Decks 51c

Poker Chips — Red, white and blue — box of 100. 2 Boxes 86c

Rosita Stationery — Pure linen fabric—24 sheets, 24 envelopes to a box in white, pink and blue. 2 Boxes 51c

AUTOMOBILE SEAT COVERS — Two for $1.01

Specials! In Our Optical Dept. — 7th & Washington One-Cent Sale! 408 Washington — Monday Tuesday and Wednesday

Invisible Bifocal Lenses — Two sights ground into 1 lens. Usually priced $14.00. (Spherical combination) These 4 days only, pr. $5.99

Shellco Frames — Black Shellco Frames, during this sale, only 1 Cent

BIFOCAL LENSES — For distance and reading.... $2.29 PAIR

Reading or Sewing Lenses — Large, round, reading or sewing Lenses.... $2.29 PAIR

Side-In Tar Garment Bags — Size 27x57 — Overcoat Size. Opens on the side with hanger on inside. Regular $1.00 value. 2 for 76c

CANNON Turkish Bath Towel — Size 20 x 40 — Reg. 50c Value — All white pattern; extra heavy quality— 2 for 51c

Men's Shaving Mirrors — On reversible stand; has both single and magnifying lenses; ideal for traveling men; will also prove handy in bathroom to hang on hook. Women, too, could use this Mirror on dressing table— 2 for $1.01

50c Rexall Cherry Bark Cough Syrup — Will benefit the most stubborn cough. 2 Bottles 26c

Spring Maid Creams, 1c

Lemon Cream — is prepared for Tan, Sunburn, Freckles, Redness, Blackheads, Skin Eruptions and for Sallow, Muddy Complexions. A thorough massage with our Lemon Cream will be found to be a real tonic to the skin .... 2 jars 51c

Cold Cream — Used as a cleansing agent before retiring. It removes the accumulated dirt deposit in the pores. Softens and leaves the skin in a healthy condition .... 2 jars 51c

Vanishing Cream — An ideal non-greasy disappearing Cream of exceptional merit. Ideal as a powder base .... 2 jars 51c

Tissue Cream — is unlike cold creams, and other tissue creams. It is quickly absorbed by the skin and tissues. Develops and fills in the sunken parts of the face, arms and neck when massaged properly .... 2 jars 76c

Icy-Hot Bottles for 1c

$1.50 PINT BOTTLE—Green enamel case .... 2 for $1.51
$2.50 QUART BOTTLE—Green enamel case .... 2 for $2.51
$2.50 PINT—Corrugated nickel case .... 2 for $2.51
$4.00 QUART—Corrugated nickel case .... 2 for $4.01

A "He" Man's Shaving Lotion — After you finish shaving your shave is not complete until you rub on your face this new "Ideal" After Shaving Lotion. Has a little sting, but not too much and it will make you feel fit for the day's work. 2 for $1.01

2-Quart Size Aluminum Pitchers — A very convenient and useful item for the house. These Pitchers are made of seamless aluminum, unbreakable, and very easily cleaned. 1c Sale. 2 for $1.01

Pa'molive Cream — 2 Tubes 36c — Monday Only

Packard's Gray Hair Restorer — Will restore the hair to its natural color. 1c Sale. 2 Bottles, 51c

Superior Marcel Waver — Scientifically constructed so this Waver will give perfect satisfaction. 1c Sale. 2 for $2.51

Rexall Nux and Iron Tablets — Recommended very highly as a general blood and nerve tonic for enriching the blood. Regular price, 1 bottle $1.00— 2 Bottles $1.01

35c Cleans Rite Dry Cleaner — Removes spots without leaving a ring. 2 for 36c

Pure Drugs

25c Soda Mint Tablets	2 for 26c
25c Glycerin S[uppositories] Infants'	2 for 26c
20c Boric Acid 4 oz.	2 for 21c
25c Comp. Li[thia] Powder, 3	2 for 26c
25c Cream Ta[rtar] 3 oz.	2 for 26c
25c Rochelle S[alts] 3 oz.	2 for 26c
25c Zinc Stear[ate] (sifter to[p])	2 for 26c
50c Fl. Ext. C[ascara] Aromatic	2 for 51c
50c Castor Oil, 8 oz.	2 for 51c
30c Glycerin S[uppositories] adults	2 for 31c
$1 Russian M[ineral] Oil, 16-oz	or $1.01
30c Zinc Oxide Tubes, 2 o[z.]	2 for 31c
25c Comp. Cat[hartic] (bottle of	2 for 26c
45c Cascara S[agrada] lets, 5 gr.	2 for 46c
25c Blaud's Pi[lls] (bot. of 1[00])	2 for 26c
50c W.-W. P[epsin] Wafers (h[alf])	2 for 51c
25c Oz. W.-W. Iodine	2 ozs. 26c
25c Oz. W.-W. Camphor	2 ozs. 26c
50c Pt. W.-W. Hazel	2 pts. 51c
25c W.-W. Hin[dercorn] (bottle of 1[5])	2 for 26c
50c W.-W. Glyc[erin] (pound bot[tle])	2 for 51c
65c W.-W. Elix[ir] ine and Str[ychnine]	2 for 66c

Miscellaneous Items for 1c

25c Rexall Catarrh	2 for 26c
25c Rexall Cherry [Cough] Syrup	2 for 26c
25c Rexall Corn So[lvent]	2 for 26c
25c Rexall Larkspu[r]	2 for 26c
25c Rexall Little L[iver Pills]	2 for 26c
25c Rexall Foot P[owder]	2 for 26c
25c Rexall Lax. A[spirin] Tablets	2 for 26c
25c Rexall Dyspep[sia]	2 for 26c
25c Rexall Spring T[onic]	2 for 26c
40c Gypsy Cream	2 for 41c
50c Rexall Eyelo (B[ath])	2 for 51c
50c Rexall Menth[ol] and Tar, with Cod Liver Ext. [Eucal]yptus	2 for 51c
50c Magic Brand I[nsect] er	2 for 51c
$1.00 Rexall Sarsap[arilla]	2 for $1.01
50c Bouquet Ramee	2 for 51c
25c Georgia Rose T[alcum]	2 for 26c
25c Orange Blosso[m]	2 for 26c
50c Rikers Ilasol	2 for 51c
75c Rexall Theatric[al] Cream, lb., 2 for 76c	

Order Dept., 700 W[ashington] Ave. Add 10% of Entire Order for Postage and Packing

50c Klenzo Mouth Wash — A daily antiseptic gargle which keeps the breath sweet and clean. 2 Bottles 51c

5-Grain Aspirin Tablets — Manufactured by the United Drug Company. Bottle of 100— 2 Bottles 70c

Rexall Tooth Paste — Has millions of satisfied users, this delightful dentrifice is recommended by leading dentists. Regular 25c tubes. 2 for 26c

Rexall Shaving Cream — Forms a rich foamy lather. Makes shaving a pleasure. 2 Tubes 31c

Rexall Beef, Iron and Wine — A splendid Winter tonic to give you an appetite and build up your system. 2 Bottles $1.01

Jontsel Creams — These two Creams of highest merits, each excellent in its use. Regular 50c jars; 1c Sale. 2 for 51c

Wolff-Wilson's Perfect Sterilized Gauze — 5-Yd. Pkgs. 2 for 76c

Puretest Cod Liver Oil — For coughs, colds, builds up the body. Pint bottle— 2 for $1.01

Royal Electric Iron — Guaranteed 1 year, highly nickel polished, complete with cord and plug. Regular 6-lb. weight. 2 for $3.01

Thermos Lunch Kit — Children's size—complete with ½-pint bottle; regular $2.50 list. Sale price— 2 for $2.51

Adult's Lunch Kit — Complete with pint bottle—regular $2.50 list. Sale price .... 2 for $2.51

Shears, 1c — 6, 7, 8 inch; all made of the finest quality hand-forged steel; straight and bent handles; regular $1 values. 2 Pairs, $1.01

Worthall Complete Hair Dressing Sets — Includes waver rod, curler, clamp, attachable dry comb and deep channel marcelling clamp. (All parts are interchangeable.) Regular $1.75 Set..... 2 for $1.76

Torrid Curling Iron — Guaranteed 1 year..... 2 for $1.01

New Haven Watches — Good timekeepers, guaranteed 1 year — for boys and men. Regular price $1.50. 1c Sale. 2 for $1.51

Superior Electric Watfle Iron — *Beautifully Constructed* — Heavy die cast, glass smooth, greaseless aluminum grid, finest nickel chromium element; handsome black rubberoid paneled handles and black fiber feet. Beautifully nickeled and hand polished. Complete with full-length cord, appliance plug and two-piece plug. *Regular Price $8.50* Sale Price... 2 for $8.51

Servett Sanitary Napkins — High-grade quality. Extra absorbent. Regular price, 50c dozen—1c sale. 2 Dozen, 51c

Star-Rite Electric Griddle — Has a pure aluminum cooking surface which requires no grease. Griddle cakes, eggs, chops can be cooked quickly and conveniently. Finished in sparkling nickle. The base serves as a tray. Extra hardwood handle. Heating unit is of nichrome. A start and stop switch is furnished in the cord. 2 for $9.01

Camp Stools — Canvas seat—and now is the time to get yours for the Summer. Easy to store in your car. 2 for $1.01

Wild Root Hair Tonic — Stimulates the growth of hair, excellent for dandruff and falling hair—regular $1.00 bottles—1c Sale. 2 for $1.01

Perfume Atomizers — Made of beveled glass—most attractive and would beautify any woman's dressing table. In three desirable colors—blue, gold, and silver. Complete with black wooden stand, on which Atomizer rests. 2 for $2.01

The Rexall Store

Head of Daughters of Isabella in City

MRS. MARY E. BOOTH, national president of the Daughters of Isabella is a visitor in St. Louis in attendance at the annual meeting of the Missouri Daughters of Isabella which was in session yesterday at the Hotel Chase. Mrs. Booth arrived from New Haven, Conn., Friday. That evening she was the guest of honor at a dinner given at the Missouri Athletic Association when Mrs. E. P. Voll, State Regent of the Daughters of Isabella and Mrs. Agnes L. Gleason, regent of Bailey Circle were the hostesses. The annual luncheon of the Daughters was given yesterday noon at Hotel Chase. Yesterday evening the six St. Louis Circles of the Daughters of Isabella, Bailey, Duschene, Baret, Rosati, University City and De Sota gave a reception in Mrs. Booth's honor at the City Club from 8 to 10 p. m. when each of the participating circles participated contributed an entertainment act to the entertainment program. The De Sota Drum Corps, Mrs. Frank Goodwin, conductor, furnished the music.

Mrs. Gleason is chairman of arrangements for the convention and its accompanying entertainments. This morning Mrs. Booth was guest at breakfast at Rosati Circle and the Past Regents' Club will entertain her at dinner at Sunset Hill Country Club at 6:30 p. m. after an automobile tour of St. Louis city and county. Tomorrow Mrs. Booth will be the guest of the East St. Louis Daughters of Isabella. She will return East Tuesday at the close of Bailey Circle's mother and daughter party Tuesday evening at Knights of Columbus Hall.

Jefferson Barracks

Continued From Preceding Page.

Corps Area Headquarters, Chicago, is on temporary duty at Jefferson Barracks.

Capt. and Mrs. Avrid P. Croonquist gave an attractive dinner party at their quarters Saturday evening. Guests were Lieut. and Mrs. Clinton J. Ancker, Lieut. and Mrs. William Schildroth and Lieut. and Mrs. Nathan Smith. Following the dinner the party attended the dance given at Oakville Hall.

Mrs. Leonard L. Hilliard entertained at luncheon Thursday. The guests were: Mrs. Francis H. Burr, Mrs. William Hall, Mrs. Clement Gaynor, Mrs. R. Pollock, Mrs. Frank Brokaw, Mrs. L. P. Ford, Mrs. Arnold Reeve, Mrs. George C. Nielson, Mrs. John H. Judd, Mrs. Ray Larkins and Mrs. Caswell of Denver, Colo.

Special Mothers' day services will be held this morning at the Post Chapel by Chaplain Nathaniel A. Jones.

STOPS FALLING HAIR



Lucky Tiger knocks dandruff and scalp irritations by killing germs like Whyte-Fex knocks skin eruptions. Both sold under Money-Back Guarantee. At Barbers and Druggists. LUCKY TIGER

ADVERTISEMENT

A Simple Application That Dissolves Blackheads

No more squeezing and pinching to get rid of those ugly blackheads. Get a little Calonite powder from any drug store, sprinkle a little on a hot, wet cloth, rub over the blackheads, and in two minutes every blackhead will be dissolved away entirely.

Ban KILLS BUGS — PINT, 60c; QUART, $1 — AT DRUGGIST OR GROCER — BAN will banish 'em forever

ADVERTISEMENT

To Obtain a Natural Beautiful Complexion

To remove the discolored and faded outer layer of your skin and restore its natural beauty, use daily a little pure mercolized wax. This preparation, obtainable at any drug store, when applied as directed, gently absorbs the outer cuticle with all such blemishes as pimples, freckles or dry, withered skin. The new complexion is clear, soft and smooth, with the natural beauty of a young girl. Mercolized wax brings out the hidden beauty. **To quickly remove wrinkles and other age lines,** use as face lotion 1 ounce powdered saxolite and 1 half pint witch hazel.

Legal Loans $10 to $300

We will gladly lend anybody on their auto, furniture or salary. No endorsers. Legal rates. Just phone us GArfield 0240 and we will come out and explain everything—get your money in a few hours. WELFARE LOAN CO., 924 Ambassador Bldg., 7th and Locust Sts.

LOFTIS BROS. & CO. EST'D 1858

The Old Reliable Credit Jewelers—*Largest in the World*

717 Olive Street

DIAMOND IMPORTERS SELLING DIRECT TO THE PUBLIC

DIAMONDS Cash or Credit WATCHES

KEEP UP WITH THE TIMES

"To Be Successful, Look Successful." Good jewelry adds to the appearance of everyone. Loftis has helped three generations to look successful. Fall in line—we will make terms to suit your income.

No Money Down---Terms to Suit



"Grace" 18-k white gold; blue white Diamond $100 — $2.50 a Week

Diamond Wedding Rings — Beautiful wedding rings in solid 18-k white gold and solid platinum, set with brilliant blue white Diamonds. Prices Range from $22.50 up. Wedding rings, engraved solid 18-k white gold, without Diamonds, $7.50 up.

"Chere" Radiant blue white Diamond, Solid 18-k white gold ring. $37.50 — $1 a Week



Diamond Costume Pin — Three sparkling blue white Diamonds and four sapphires are set in this handsome pin, which is made of Platinum on solid 14-k white gold. Illustrated actual size. $100 — $2.50 a Week

"Cleo" Diamond Ring — Three gorgeous blue white Diamonds are set in a beautifully carved and engraved mounting of solid 18-k white gold. A very new design. Especially remarkable value at only $85 — $2 a Week



Ladies' Wrist Watch — Rectangular Wrist Watch, solid 14-k white gold, 15 jewels— special value..... $18.75 — On Weekly Payments

An astounding bargain at ..... $7.50 — Elgin Watch, Chain and Knife Sets, $18.50 up. Latest style pocket Watches of a variety of prices.

Many other styles at $10.65, $15, $22.50 $25, $27.50 and up. Diamond Set Wrist Watches at All Prices Up to $2000

See Our Store Windows for Special Bargains

Expert watch repairing. Wedding rings modernized. Lowest prices. Call or write for catalog 905. Phone MAin 0546 or 0547 and salesman will call.

Open Mondays and Saturdays Until 9:30 P. M.

Other Days Until 6:30

Kirkwood

Mrs. Lorraine F. Jones of Ivy Lodge expects to depart the last of May for the East, where she will spend a short while with her daughter, Mrs. John Pitman of New York, and will then go down to Virginia where she will be present at the graduating exercises of Sweet Briar College, Sweet Briar, Va., of which her granddaughter, Miss Elizabeth Jones, is a member. Mrs. Jones will also be the guest of another daughter, Mrs. Benjamin O'Fallon Randolph of Millwood, Va., before returning home.

Miss Florence Blase of West Monroe avenue has returned from a two months' visit with relatives and friends in Los Angeles and San Diego, Cal.

The annual flower show of Kirkwood will be held Saturday afternoon, May 26. One of the novel competitions will be a "Shadow Box," portraying a living picture of an arrangement of flowers or fruit or a combination of both, combined with other colorful objects known by artists as still-life study. Mrs. Marshall McCarthy is in charge of arrangements.

Mrs. George D. Alter has returned from a three weeks 'stay in Long View, Wash., where she was the guest of her daughter, Mrs. A. E. Paulson.

Mr. and Mrs. Gardner Stubbs and children have moved into their new home at 118 West Washington avenue.

A Japanese garden party will be given Saturday evening, May 19, on the lawn of "Eagle's Nest," by the pupils of Jenov Hall. An operatta, "Princess Chrysanthemum," will be given under the direction of Mrs. Jane Holman, with the dancing under the direction of Miss Beatrice Prater. Miss Margaret Bishop will sing the role of the "Princess." Miss Ruth Ridgeway will take the part of the high and mighty Emperor What-Fir-Whi. Others taking part in the production are Miss Dorothy Ball, Miss Estelle Koplar, Miss Marcella Brockman, Miss Thelma Smith, Miss Katherine Bright, Miss Virginia Holman, Miss Josephine Davis, Miss Isabelle Weidmar, Miss Beatrice Prater, Miss Evelyn Becker, Miss Helen Blood, Miss Mary Jane Moore and Miss Mary Virginia Stoecker.

Mr. and Mrs. Roland H. Kahle of Rott road have had as their guests during the past week Dr. and Mrs. Hugo Haupt of Bantzen, Germany.

Mrs. J. H. Brandau of Maple avenue was the hostess at an informal bridge party Saturday afternoon, May 5.

Mrs. Arthur Ambler has returned from Kansas City, where she went as a delegate to the Needlework Guild state convention.

Miss Helen Clayton was the hostess at a bridge luncheon Saturday afternoon May 12.

The pupils of the Ursuline Convent will present a program in commemoration of Mothers Day Sunday afternoon, May 13, that includes a short play entitled "Sense and Sentiment" under the direction of Miss Rosalie Fehlig. Those taking part are Miss Martha Austin, Miss Ruth Meyer, Miss Margaret Comstock, Miss Catherine Senne, Miss Lorus May Walsh, Elizabeth Sander, Miss Olivette Denis, Miss Elsa Martin and Miss Marguerite Dunn. A musical program will follow the play.

Travel Resorts

EXCURSION SEASON OPEN
Delightful 2 and 3 Day Outings



Drop your cares and worries. View wonderful scenery. Steam heated observation decks. Partake of the finest cuisine and rest as you have not for years. For information—
GAr. 2264. Eagle Packet Company

The Mayflower PLYMOUTH
Cape Cod's Finest Hotel
On the Ocean at Manomet Point
In Pilgrim Land, the Birthplace of our Nation
EVERY RECREATIONAL FACILITY
Golf course on Hotel grounds.
Private beach and swimming pool.
Tennis - Boating - Riding.
From $10 daily and $49 weekly



Cape Cod in Massachusetts

A Care-Free Vacation!

Go on an escorted Cosmopolitan Tour and enjoy every minute of your vacation. Tours East and West every week. A large series!

ALASKA... YELLOWSTONE PARK... ST. LAWRENCE... CANADIAN ROCKIES... ADIRONDACKS... EASTERN CIRCLE... SAGUENAY

The Cosmopolitan RED BOOK gives complete information, illustrated. A copy for the asking — no obligation. Ask us!



F. E. LANDMEIER
Gen. Agt.,
105 NORTH FOURTH ST.



POST-DISPATCH RESORT AND TRAVEL DIRECTORY



—MISSOURI— —MISSOURI—

J. TILDEN ANDRES' RESORT
JEROME, MO.
IN THE BEAUTIFUL MISSOURI OZARKS
Now Open for 1928 Season
For Literature, Write or Phone J. TILDEN ANDRES, Prop.

Arcadia Mountain Resort
On beautiful Lake Killarney, Missouri's most picturesque resting place in the heart of the Ozarks; log cabins with meals hot and cold shower baths; safe bathing beach, fishing, horseback riding; 88 miles from St. Louis; 65 miles concrete, U. S. No. 61, balance hard road.
WM. SCHROEDER, Arcadia, Mo.

ARCADIA LODGE SUMMER RESORT



Lake Killarney's most beautiful resort. Boating, bathing, fishing, all modern conveniences. Cabins. Excellent table. Write or phone for reservations. Steve Mueller, Arcadia, Mo., Box 5.



The Beautiful 1928 Ozark Book is ready for you *free*

YOU'LL find every bit of valuable information you desire in this beautiful new 1928 Ozark book. Half a hundred resorts and resort towns in "The Land of a Million Smiles" are described and pictured in color!

Right now, thousands of pleasure and health seekers are finding happiness and sport in this region of lazy, foliaged mountains, tumbling streams and crystal lakes. May is a wonderful month in the Ozarks!

OZARK PLAYGROUNDS ASS'N.
Tourist Bureau, Box 304, Joplin, Mo.

OZARK PLAYGROUNDS ASS'N.
Tourist Bureau, Box 304, Joplin, Mo.
Please send me without charge and postage prepaid, the beautiful new 1928 descriptive book of the Ozarks.
Name
Street
City State

Cut Out and Mail this Coupon Today!

The OZARKS
"The Land of a Million Smiles"

"Art Gallery of the Gods"
the dells
of Wisconsin at Kilbourn



Visit this wonderland of cliffs and caverns, all gloriously colored from the palette of the gods ... Rich in Indian lore—powwows nightly by Chief Silver Tongue and his braves. Health-renewing climate; all outdoor sports; modern hotels; private home rooms. Spend your vacation in this scenic restful summerland. Write today for free descriptive book. Address—
The Dells Public Service Bureau, Dept. 123, Kilbourn, Wis.

MAIL COUPON TODAY
The Dells Public Service Bureau Dept. 123
Kilbourn, Wisconsin
Please send me free copy of beautiful new book "The Dells". Also send information about items checked: ☐ Summer Sports, ☐ Motor Roads, ☐ Hotels, ☐ Private Home Rooms, ☐ Camp Sites.
Name
Address

Save This Memo
Reached by Wisconsin Highways 135 - 12 - 13 23 - 16

HOTELS AT THE DELLS
The Pines Hotel — Cottages with Private Bath
Berry's COLD WATER CANYON HOTEL
Hotel Crandall — Every Room With Bath
Blackhawk Hotel — Every Room with Private Bath
Finch Hotel AT THE DELLS
Pine Glen Hotel — Bathing Beach & Cottages

FURNISHED HOME
Atlantic City, N. J. Rent for season. Attractively furnished home; 4 bedrooms, 2 baths, servants' quarters, garage. E. J. FLANNERY, 36 West Drive, Marven Gardens.

CAMP ARBUTUS
14th Season. Water Sports. Canoe Trips and Woodcraft. Land Sports. Real Camping. Resident Physician. Limited enrollment.
Well-recommended girls from 10 to 18 accepted.
For booklet write
EDITH A. STEERE, Camp Arbutus, Mayfield, Grand Traverse County, Michigan.

Hotel Geneva
WISCONSIN'S FOREMOST SUMMER HOTEL
100 Rooms with Private Bath. All Summer Recreations. 18-hole Golf Course, Horseback Riding, Fishing, Bathing, etc. Music by Hotel Geneva Orchestra. Write or Phone Reservations.
LAKE GENEVA, WIS.

Moccasin Resort
ON LAC COURT OREILLES
Tiger muskies and fighting bass.
The homelike conveniences has made this resort one of the most popular places in northern Wisconsin
Brockmueller & Ponik, Hayward, Wis.

—MISSOURI—

Nagogami Lodge
On Beautiful Gasconade.
RUSTIC COTTAGES, GOOD FISHING, BATHING, BOATING.
You Will Meet Delightful People at This Resort.
For Information, Address
CLAUDE HARVEY, Box 632, Rolla, Mo.

—MINNESOTA—

THE DAHL HOUSE, Chicago City, Minn. 20 years Minnesota's Ideal Summer Resort. Hotel and Cottage System—American Plan. All that is best in sport, amusement, recreation, golf included. Modern to the minute. Thirty miles from Twin Cities. Folder on request.

CAMP WILDWOOD ON LAKE FRANCIS
An ideal resort for rest, fishing, etc. Comfortable, electric lighted housekeeping cottages. Store and farm products on grounds. Fine bathing. Rate $12 and up per week. Write.
Mr. & Mrs. A. Nystrom, Dassel, Minn.

DOUGLAS LODGE
ITASCA STATE PARK
State-owned lodge and log cabins on Lake Itasca, in the midst of Norway and white pine groves. Rooms and cabins electric lighted. Spring water running to all cabins. Good fishing and boating, launch trips and saddle horses. Excellent dining service. Send for rates and folder.
ROBERT E. DeLURY, Arago, Minn.

SABIN'S PARK
ON MANTRAP CHAIN OF LAKES
Famous for muskie fishing. Large log housekeeping cottages—stone fireplaces—roomy screened porches—new furniture—comfortable beds—running water and enameled sinks—clinker boats—white sandy beach—servants' quarters—garage. Rates according to size of cottage—$25 to $40 per week. Write.
E. M. SABIN, DORSET, MINN.

WAMBOLT'S CAMP
DORSET MINN.
Located in the Famous Mantrap Lake Region. Get into the woods next to Nature. Lakes teeming with fighting Muskies, giant Black Bass. Log cabins. Boats. Wholesome meals.
Camp rates—$21 to $24 a week. Never closed.
A. O. WAMBOLT,
Dorset, Hubbard Co., Minn.

GLENWOOD, THE BEAUTIFUL
Invites you to visit its lovely lakes and picturesque surroundings. Good hotels, golf links, grass greens, good fishing and bathing. 120 miles from Twin Cities, easily reached by road or rail. Visit Glenwood. You will be pleased. For further information write Secretary Commercial Club, Glenwood, Minnesota.

Glenwood Summer Hotel
"One of Minnesota's Finest"
Sixty rooms, strictly modern; hot and cold spring water; private baths. Variety of recreation. American plan. Rates $4 per day and up. Make reservations now. Open May 28.
A. E. McCAULEY, Prop., Glenwood, Minn.

For Comfort and Pleasure
SUNSET BEACH HOTEL
Family resort. Excellent food, strictly modern hotel and cottage rooms. Pure spring water. Variety of outdoor attractions. American plan, rates $4.00 per day up. Twelfth season opens May 15. Folder and references. H. P. PETERS.
Glenwood, Minnesota.

CALIFORNIA
NATIONAL PARKS
CANADIAN ROCKIES
Alluring tours of 4, 6 and 8 weeks duration. Visiting Yellowstone, Zion, Glacier, Rainier and Crater Lake National Parks .... Indian Pueblo district, Lake Louise, Banff .... the Pacific Coast and Canadian Rockies.
Limited congenial groups with expert tour manager leave during July and August .... $466 up from St. Louis.
Write for booklet "California, National Parks and Canadian Rockies".
Alaska Great Arctic Circle, Klondike and Golden Belt tours. Attractive escorted tours to select from. Write for Summer Tours to Alaska
call or write for booklet
AMERICAN EXPRESS
Travel Department
9th and Locust Streets
GArfield 7280 CEntral 6397
Travel Information Bureau:
First National Bank, Broadway & Locust
GArfield 2000 St. Louis, Mo.
American Express Travelers Cheques Always Protect Your Fund



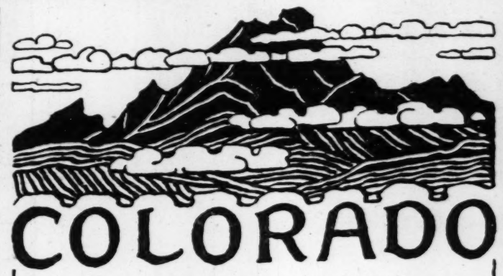
Send for these *books* Attractive all expense ESCORTED TOURS
May be arranged via The Milwaukee Road. No bother. Every detail cared for. See everything. Travel with congenial companions.

Yellowstone
Thru new, scenic Gallatin Gateway. A glorious adventure—thrilling, unique.

Pacific Northwest
Rainier National Park, Puget Sound, the Olympic Peninsula, the Inland Empire.

Alaska
A delightful cruise to "lost cities" of '98, weird totems, "the midnight sun," Indians, Eskimos.
Use coupon below

The MILWAUKEE ROAD
Electrified over the Rockies to the Sea
J. J. Peterson, General Agent 215-25d
2003 Railway Exchange,
St. Louis, Mo.
Please send me information on tours.
☐ Yellowstone ☐ Pacific Northwest ☐ Alaska
Name
Address



Forty Million Acres of Wonderland in the Heart of Scenic America!

The U. S. Government officially recognizes DENVER as the GATEWAY to 12 National Parks and 32 National Monuments.

ST. LOUIS TO
DENVER and RETURN
$37.80 Effective June 1 Return Limit Oct. 31

Come up to Cool Colorado for your vacation this summer. For free information, hotel rates, road and camp conditions, side trips, etc., in Colorado or any part of the West, ask our

St. Louis Office
516 OLIVE STREET

DENVER TOURIST BUREAU
of the Chamber of Commerce
Main Office—556 17th St., Denver, Colorado

281A

ANYWHERE ON THE GLOBE
COOK'S TRAVEL SERVICE
THE WORLD'S LEADING TRAVEL ORGANIZATION
THOS. COOK & SON
1020 Locust Street
St. Louis
175 OFFICES THROUGHOUT THE WORLD

Vacations Out West
Order your information and free booklets by number

The following trips can be made for approximately the amounts shown.

1. **Nine Days** — Yellowstone Park, Montana Rockies, Minnesota's 10,000 Lakes, Scenic Mississippi — **$177.13** All Expenses
2. **Two Weeks** — Yellowstone Park, Colorado Rockies — **$237.91** All Expenses
3. **Three Weeks** — California, Pacific Northwest, Cascades-Olympics, Rocky Mountains — **$335.06** All Expenses
4. **Two Weeks** — Dude Ranch, Montana Rockies — **$162.41** All Expenses
5. **18 Days** — Alaska, Portland—Seattle, Rainier National Park — **$358.** All Expenses
6. **Two Weeks** — Glacier National Park, Yellowstone Park — **$246.23** All Expenses
7. **Two Weeks** — Canadian Rockies, Banff and Lake Louise, or Jasper National Park, American Rockies — **$240.04** All Expenses
8. **Two Weeks** — Yellowstone Park, Pacific Northwest — **$245.06** All Expenses

Planned Trips Everywhere West—Itineraries for individuals—Escorted Tours if you wish.

NORTHERN PACIFIC

540-541-542 Boatmen's Bank Building
St. Louis, Mo.—Phone Garfield 3280
(Write us for detailed information and free books on)

Check and sign this coupon and mail to Northern Pacific Ry. at above address (I choose √)
☐ 1. Yellowstone
☐ 2. Yellowstone-Colorado
☐ 3. California and Pacific Northwest
☐ 4. Dude Ranch
☐ 5. Alaska
☐ 6. Glacier Yellowstone
☐ 7. Canadian and American Rockies
☐ 8. Pacific Northwest-Yellowstone
We will send you free Travel Booklets on trip you prefer.
Your name please
Address
Telephone number
If student give school
Additional facts wanted
I particularly want to see
Parks, points of interest, etc. 104

See
SCANDINAVIA
next
via Scandinavian American Line
Famous Service and Cuisine
Four Cabin and Tourist Third Cabin Liners
Visit these Four Countries
Norway · Sweden
Denmark, including **Germany**
at following rates

One Class Cabin	Tourist Third Cabin
$150. up one way	**$197.50** up Round Trip

Exclusive of Hotel and Meals on shore
Liberal stop-over privileges
Swedish, Danish, German visas obtained gratis
Folder upon request to your local steamship or tourist agent or Passenger Office
117 No. Dearborn St., Chicago



Chicago's Favorite Summer Hotel
On Lake Michigan ... surrounded by beautiful lawns and parks. Six hundred outside rooms with bath ... unusually spacious and beautifully furnished. Every room swept by cooling breezes from Lake Michigan. Five hundred feet of furnished verandas. Clay tennis courts. A fine cuisine—table d'hote or a la carte. Many attractive features for our guests, and all outdoor sports (golf, horseback riding, bathing, boating) in Jackson Park three blocks away. A luxurious resort hotel, strictly fireproof, with all modern conveniences—and only nine minutes from the theatre and shopping center of the city. For your happiest of all summers
write today for rates and descriptive literature
Chicago Beach Hotel
A. G. PULVER, *Vice-Pres. and Gen. Mgr.*
HYDE PARK BOULEVARD *on the* LAKE
CHICAGO, ILLINOIS

CIRCLE TOURS to
GRAND TRUNK SYSTEM
Chicago, Toronto, 1000 Islands, St. Lawrence River, Ottawa, Montreal, Quebec, Maritime Provinces, Halifax, Saint John, Portland, Boston, New York, Niagara Falls

An all-around low cost vacation

DON'T MISS this unusual opportunity to visit the biggest cities and best-known resorts of Canada and the United States this summer—at bargain rates. Visit old friends and ancestral scenes. Through trains to Montreal are radio-equipped. Return via Niagara Falls or any other direct route. Or, if you prefer, reverse the entire route. Get full details now by applying to

W. H. BURKE, General Agent,
314 N. Broadway GArfield 1900

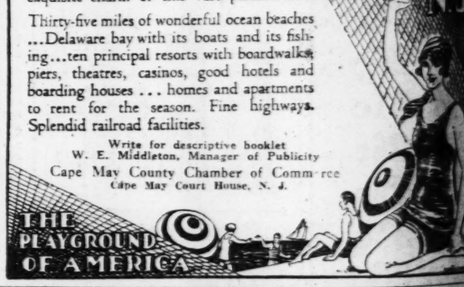
GRAND TRUNK - CANADIAN NATIONAL
The Largest Railway System in America

RESORTS OF CAPE MAY COUNTY N.J.

These few words can't tell all that a vacation will bring you—the thrills and joys and exquisite charm of the vast pleasureland.

Thirty-five miles of wonderful ocean beaches ...Delaware bay with its boats and its fishing...ten principal resorts with boardwalks, piers, theatres, casinos, good hotels and boarding houses ... homes and apartments to rent for the season. Fine highways. Splendid railroad facilities.

Write for descriptive booklet
W. E. Middleton, Manager of Publicity
Cape May County Chamber of Commerce
Cape May Court House, N. J.



THE PLAYGROUND OF AMERICA



Absolute Ownership of
EAGLE RIVER, Wis. Summer Home
including equity and life membership in
Glen Eagles Golf Club
permanently solves the vacation problem

Bob MacDonald, Pres. Glen Eagles

This co-operative summer-home colony, limited to 300 membership units, located at spring-fed Big Bass Lake, six miles east of the thriving little city of Eagle River among the big pines of northern Wisconsin—America's most beautiful playground—offers every opportunity for your summer fun and relaxation.

The Glen Eagles plan was conceived and is being developed by a group of Chicago business men owning summer homes there, which is an assurance that Glen Eagles will be conducted on a high plane and that membership units will be allotted only to those whose qualifications are approved by the founders.

The golf course was laid out by Robert G. "Bob" MacDonald, famous golf pro and President of Glen Eagles. Fishing, swimming and other sports amply provided for. The spacious modern Club House shown below will be built on an elevation commanding a view for miles around. Altitudes ranging from 1500 to 1700 feet feature this country, noted for its pure air and invigorating climate.

The summer cottages that are a part of a Glen Eagles co-operative membership unit, built on lots not less than 75 feet x 100 feet, will be strictly modern, containing four rooms, bath, fire-place, running water and electricity.

Prices of units are $2000 to $2500, governed by size of lots and their proximity to the Club House. Annual fee of $25.00 for maintenance.

If desired, purchasers from this city may arrange to have their cottages grouped together.

Complete information and interesting literature may be had by addressing
RICHARD W. DAVIS, *Sec.*
Room 1509—69 W. Washington St.
CHICAGO



Glen Eagles Club House

Because Glen Eagles is not a promotional scheme, funds are not provided for extensive advertising. IF INTERESTED WRITE NOW, OR PRESERVE THIS ADVERTISEMENT

The Sunday Post-Dispatch has the largest circulation of any newspaper in the Southwest.

East St. Louis Social

THE formal opening of the St. Clair Country Club will be the evening of May 19, when a dance will be given for members of the East St. Louis Board of Education and their wives were guests of the principals of the various schools of the city at dinner Thursday evening at the Broadview Hotel. Prof. George Ware Stephens of the Department of ... ington Univer... There were ... ner.

Mrs. Roy ... vania, avenue ... weeks' visit ... dianapolis, I...

Miss Cathe... Thirty-sixth ... the guest of ... Columbia, M... student at S...

Mr. and ... of North Tw... tertained the ... day evening, ... are: Mr. an... gan, Mr. an... man, Mr. a... Mr. and Mr... and Mr. a... Oehmke.

Mrs. Ger... ington place ... J. J. Wies... club at lunc... nesday afte... were: Mrs. ... Frank Verd... Mrs. Grover ... Mrs. L. W... Dunham an...

Mr. and ... of North T... moving this ... home at 5...

Robert J... Twenty-fifth ... lumbia, Mo...

Ladies' ... Country Clu... Golf in the ... by luncheo... afternoon.

The Ciro... gave a rev... auditorium ...

Mrs. Ger... ville enter... noon for ... Those pres... Salvage, M... Scott Kirb... W. Kurrus... Mrs. John ... Menges, Mr... Joseph M... McCurdy, ... Mrs. Murra...

Mrs. A. ... Fortieth st... tions for a ... home Wed...

Mrs. Eu... Catherine ... liamson, M... liamson, J... Dilley and ... to Mexico, ... last week-...

Mrs. Cha... vue, Chicago, ... Mrs. Cecil ...

Mr. and ... Pennsylvan... from Lou... visited the ... law, Mr. a... rad.

Miss Be... place visit... last week-...

W. E. F... lumbia, M... his brothe... Delta Ups...

Miss Flo... City, who ... past two ... Franklin C... Hill, retur...

Mrs. D... Washingto... tess Wedn... following ... club: Mr... Charles B... Mrs. Cletu... guerite Ka... and Miss ...

Tuesday ... Nester of ... with a lu... Her gue... Baker; Mr... Mrs. Elm... Schaefer, ... Mrs. Dav... Joseph B... Wilson, ... Harriett ... Barron a...

Miss D... place en... guests at... ring: Mr... Rose Hea... Ethel W... Miss Leo... Graney.

Fred C... place is ... York fro... a party ... months' ...

Miss J... York City... lah Club ... is a mem... of the Y... way hom...

Member... met Thur... the Bros... othy Bec... lowing a... othy Sch... Miss Mar... Mulconne... Irene Go... Goetz, an...

Mrs. C... first at... Thursday ... home.

Mr. an... and Mrs. ... Mr. and ... guests W... and Mrs. ... bury driv...

A prog... was give... Schubert ... noon at ... ert Murr... program...

ADVERTISEMENT

BIG INCOMES for women in new profession

OUR training school followed by personal assistance until they get started is helping hundreds of women earn from $3000 to $6000 a year. No experience is necessary.

If you can devote full time and are over twenty-five years of age, call at our office at once for further information. Please do not telephone.

Mr. Lysle S. Sullivan
926 Bell Telephone Building
St. Louis, Missouri



Neglect Worse Than Time

It's the woman who neglects her face, who looks old. Fortunately for her, however, she need not show it. Look at Fanny Ward, the wonderful woman she is. Profiting by the scientific methods of facial improvement, she is still young and good looking. Plastic Surgery is now accepted by everybody who wants to be up to date and good looking. If you want to know what can be done for you, call or write DR. SAUNDERS, Face Specialist, 3308 Olive St., or phone Lindell 8190.

ADVERTISEMENT

Cheery Advice to Mothers



—Lutes Photographic Studio

Mrs. Stella Judd of 521 N. Crawford St., Fort Scott, Kans., said: "Before my baby came I took seven bottles of Dr. Pierce's Favorite Prescription, and it certainly was a wonderful help and benefit to me. It gave me strength and courage, and my baby is stout and healthy. I am only too glad to recommend the 'Favorite Prescription' to expectant mothers."

Sold by all druggists, in liquid or tablets, or send 10c for trial pkg. of tablets to Dr. Pierce's Invalids' Hotel, in Buffalo, N. Y.

ADVERTISEMENT

If Ruptured Try This Free

Apply It to Any Rupture, Old or Recent, Large or Small and You are on the Road That Has Convinced Thousands.

Sent Free to Prove This

Anyone ruptured, man, woman or child, should write at once to W. S. Rice, 773-H Main St., Adams, N. Y., for a free trial of his wonderful stimulating application. Just put it on the rupture and the muscles begin to tighten; they begin to bind together so that the opening closes naturally and the need of a support or truss, or appliance is then done away with. Don't neglect to send for this free trial. Even if your rupture doesn't bother you what is the use of wearing supports all your life? Why suffer this nuisance? Why run the risk of gangrene and such dangers from a small and insignificant little rupture, the kind that has thrown thousands on the operating table? A host of men and women are daily running such risk just because their ruptures do not hurt nor prevent them from getting around. Write at once for this free trial, as it is certainly a wonderful thing and has aided in the cure of ruptures that were as big as a man's two fists. Try and write at once, using the coupon below.

Free for Rupture
W. S. Rice, Inc.,
773-H Main St., Adams, N. Y.
You may send me, entirely free, a Sample Treatment of your stimulating application for Rupture.
Name
Address



te Summer Hotel
gan ... surrounded
ix hundred outside rooms with
d beautifully furnished. Every
s from Lake Michigan. Five
das. Clay tennis courts. A fine
arte. Many attractive features
r sports (golf, horseback rid-
son Park three blocks away.
ly fireproof, with all modern
minutes from the theatre and
your happiest of all summers
d descriptive literature
each Hotel
Pres. and Gen. Mgr.
VARD on the LAKE
ILLINOIS

Chicago, Toronto, 1000 Islands,
St. Lawrence River,
Ottawa, Montreal, Quebec,
Maritime Provinces,
Halifax, Saint John, Portland,
Boston, New York,
Niagara Falls

ow cost vacations
scenes. Through trains to
Montreal are radio-equipped.
Return via Niagara Falls or
ny other direct route. Or, if you
prefer, reverse the entire route.
Get full details now by applying to
General Agent,
GArfield 1940-1941
NADIAN NATIONAL
System in America

PE MAY
COUNTY
N.J.
reland.
peaches
ts fish-
dwalks
ls and
tments
ghways.
let
Publicity
Comm rce
d.

p of
ummer Home
bership in
olf Club
n problem
ocated at spring-fed Big Bass
ines of northern Wisconsin
summer fun and relaxation.
hicago business men owning
ed on a high plane and that
e approved by the founders.
f pro and President of Glen
acious modern Club House
s around. Altitudes ranging
igorating climate.
rship unit, built on lots not
ms, bath, fire-place, running
Glen Eagles Club House
not provided for exten-
THIS ADVERTISEMENT
ulation

East St. Louis Social News

The formal opening of the St. Clair Country Club will be the evening of May 19, when a dinner dance will be given for members.

The members of the East St. Louis Board of Education and their wives were guests of the principals of the various schools of the city at dinner Thursday evening at the Broadview Hotel. Prof. Willis Ware Stephens of the Department of Economics of Washington University was the speaker. There were 40 persons at the dinner.

Mrs. Roy McIntyre of Pennsylvania avenue is making a two weeks' visit with her sister in Indianapolis, Ind.

Miss Catherine Springer of North Thirty-sixth street is visiting in the guest of Miss Jean Kissler, a Columbia, Mo., this week-end as student at Stephens College.

Mr. and Mrs. George Schirmer of North Twenty-fourth street entertained their bridge club Thursday evening. Members of the club are: Mr. and Mrs. D. Leroy Morgan, Mr. and Mrs. Leslie H. Forman, Mr. and Mrs. Ray Harding, Mr. and Mrs. G. Edwin Popkess, and Mr. and Mrs. Martin H. Oehmke.

Mrs. Gerald Gilligan of Washington place and her mother, Mrs. J. J. Wies, entertained the Dixie club at luncheon and bridge Wednesday afternoon. Their guests were: Mrs. Bart Schmitt, Mrs. Frank Verder, Mrs. Fred Mollman, Mrs. Grover Callison, Mrs. Ed Ash, Mrs. L. W. Shreve, Mrs. W. W. Dunham and Mrs. Ollie Baugh.

Mr. and Mrs. Earl Compton of North Twenty-first street are moving this week into their new home at 5200 Caseyville avenue.

Robert J. Boylan III of North Twenty-fifth street drove to Columbia, Mo., Friday.

Ladies' day at the St. Clair Country Club was last Wednesday. Golf in the morning was followed by luncheon and bridge in the afternoon.

The Cirode School of Dancing gave a revue at the high school auditorium Friday evening.

Mrs. Gerhardt Suppiger of Belleville entertained Tuesday afternoon for members of her club. Those present were: Mrs. Robert Salvage, Mrs. Perce Clement, Mrs. Scott Kirby Alvis, Mrs. Andrew W. Kurrus, Mrs. Ray C. Harding, Mrs. John C. Roberts, Mrs. Eugene Menges, Mrs. Morton Benham, Mrs. Joseph Marsh, Mrs. Kenneth L. McCurdy, Mrs. Allen Watkins and Mrs. Murray Watkins.

Mrs. A. M. Aszmann of North Fortieth street has issued invitations for a bridge luncheon at her home Wednesday afternoon.

Mrs. Eunice Williamson, Miss Catherine Springer, Miss Ruth Williamson, Miss Mary Louise Williamson, John McDonald, James Dilley and James Springer drove to Mexico, Mo., and Columbia, Mo., last week-end.

Mrs. Charles F. Merker of Granvue drive has returned from Chicago, where she visited Mr. and Mrs. Cecil Cleworth.

Mr. and Mrs. M. M. Stephens of Pennsylvania avenue have returned from Louisiana, Mo., where they visited their daughter and son-in-law, Mr. and Mrs. John Frank Conrad.

Miss Betsy Murray of Brighton place visited in Champaign, Ill., last week-end.

W. E. F. Knight motored to Columbia, Mo., this week-end to visit his brother, Frank Knight, at the Delta Upsilon House.

Miss Florence Craig n of Kansas City, who has been visiting the past two weeks with Mr. and Mrs. Franklin Church Hamlin of Signal Hill, returned to her home today.

Mrs. David Putnam of the Washington apartments was hostess Wednesday afternoon to the following members of her card club: Mrs. Lamont Gedney, Mrs. Charles Burke, Mrs. Carl Helfrich, Mrs. Cletus Canavan, Miss Marguerite Karch, Miss Helen Kramer and Miss Marie Huschle.

Tuesday afternoon Mrs. William Nester of Signal Hill entertained with a luncheon and bridge party. Her guests were: Mrs. Harold Baker, Mrs. William L. Hanson, Mrs. Elmer Bowman, Mrs. Otto E. Schaefer, Mrs. Harold Sullivan, Mrs. David W. Caughlan Jr., Mrs. Joseph B. Andrews, Mrs. A. G. Wilson, Mrs. Lawrence May, Miss Harriett Ann Sullivan, Miss Helen Barron and Miss Mildred Nester.

Miss Dorothy Delano of Post place entertained the following guests at her home Tuesday evening: Miss Florence Graney, Miss Rose Healy, Mrs. O. Jerome, Miss Ethel Wall, Miss Ruth Sheridan, Miss Leona Butsch and Miss Agnes Graney.

Fred Gerold Jr. of Washington place is to leave June 8 for New York from where he will sail with a party of St. Louisans for several months' tour of Europe.

Miss Jeanette Dutchess of New York City was a guest at the Beulah Club this week. Miss Dutchess is a member of the national board of the Y. W. C. A. and is on her way home from Sacramento, Cal.

Members of a fortnightly club met Thursday evening at dinner at the Broadview Hotel. Miss Dorothy Becker was hostess. The following are members: Miss Dorothy Schmitt, Miss Mabel Trendley, Miss Margaret Campbell, Miss Rose Mulconnery, Miss Marie Kane, Miss Irene Goodfellow, Miss Margaret Goetz, and Miss Mildred Militzer.

Mrs. C. H. Stief of North Thirty-first street will entertain the Thursday Club this week at her home.

Mr. and Mrs. Ezra Hines, Mr. and Mrs. Smith K. Gerhardt, and Mr. and Mrs. Roland Moore were guests Wednesday evening of Mr. and Mrs. John Gaskill Jr. of Kingsbury drive in St. Louis.

A program of American music was given at the meeting of the Schubert Club last Monday afternoon at Ainad Temple. Mrs. Robert Murray was in charge of the program.

BIG INCOMES for women in new profession

OUR training school followed by personal assistance until they get started is helping hundreds of women earn from $3000 to $6000 a year. No experience is necessary.

If you can devote full time and are over twenty-five years of age, call at our office at once for further information. Please do not telephone.

Mr. Lysle S. Sullivan
956 Bell Telephone Building
St. Louis, Missouri

Neglect Worse Than Time

It's the woman who neglects her face, who looks old. Fortunately for her, however, she need not show it. Look at Fanny Ward, the wonderful woman she is. Profiting by the scientific methods of facial improvement, she is still young and good looking. Plastic surgery is now accepted by everybody who wants to be up to date and good looking. If you want to know what can be done for you, call or write DR. SAUNDERS, Face Specialist, 3308 Olive St., or phone Lindell 8190.

Before

After

ADVERTISEMENT

Cheery Advice to Mothers



—Lutes Photographic Studio

Mrs. Stella Judd of 521 N. Crawford St., Fort Scott, Kans., said: "Before my baby came I took several bottles of Dr. Pierce's Favorite Prescription, and it certainly was a wonderful help and benefit to me. It gave me strength and courage, and my baby is stout and healthy. I am only too glad to recommend the 'Favorite Prescription' to expectant mothers." Sold by all druggists, in liquid or tablets, or send 10c for trial pkg. of tablets to Dr. Pierce's Invalids' Hotel, in Buffalo, N. Y.

ADVERTISEMENT

If Ruptured Try This Free

Apply It to Any Rupture, Old or Recent, Large or Small and You Are on the Road That Has Convinced Thousands.

Sent Free to Prove This

Anyone ruptured, man, woman or child, should write at once to W. S. Rice, 771-H Main St., Adams, N. Y., for a free trial of his wonderful stimulating application. Just put it on the rupture and the muscles begin to tighten; they begin to bind together so that the opening closes naturally and the need of a support or truss or appliance is then done away with. Don't neglect to send for this free trial. Even if your rupture doesn't bother you what is the use of wearing supports all your life? Why suffer this nuisance? Why run the risk of gangrene and other dangers from a small and insignificant little rupture the kind that has thrown thousands on the operating table? A host of men and women are daily running such risk of life because their ruptures do not hurt nor prevent them from getting around. Write at once for this free trial, as it is certainly a wonderful thing and has aided in the cure of ruptures that were as big as a man's two fists. Try and write for one, using the coupon below.

Free for Rupture

W. S. Rice, Inc.,
771-H Main St., Adams, N. Y.
You may send me, entirely free, a Sample Treatment of your stimulating Application for Rupture.

Name .....
Address .....
City .....
State .....

GOLDMAN BROS. Are Open Every Night Until 9 O'Clock

This Offer Leads Them All

We invite comparison. This is not a stationary Suite, but a KROEHLER BED-DAVENPORT SUITE with handsome carved frame. Remember our coupon offer.

Come down together and make your selections. No lay-off from your work. We will make monthly terms to suit you. See this wonderful offer, it will pay you.

$5 DOWN

It is a Carved Frame Suite

It Is A Bed Suite

This 9 piece Kroehler Living Room Outfit~ $169

This Coupon is Worth~ $25

We will deduct this amount from any Living-Room, Bedroom or Dining-Room Suite you select if coupon is presented at time of purchase.

THIS GREAT OFFER CONSISTS OF—

1 Massive Carved Frame 3-Piece Kroehler Bed-Davenport Suite
1 Library Table 1 Table Lamp 1 Glace Shade
1 End Table 1 Bridge Lamp Base 1 Silk Cushion
A Blue Bird Dinner Set
and Our $25 Coupon Offer

Out-of-Town Buyers —*Visit Us—We Sell for Cash or Credit Everywhere.*

Your Entire Room Furnished for One Price— *A Beautiful Living Room by Day and an Extra Bedroom at Night.*



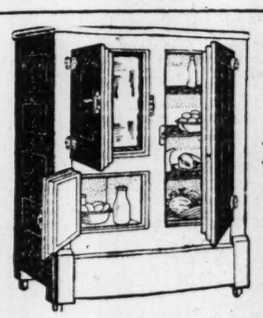
Clip Your Coupon—Save $25 (Above)

Handsome Walnut Bedroom Suite $110

Four full-size pieces, exactly as illustrated. An unusual style bed and latest French vanity. Finely constructed of selected cabinet wood and finished in shaded walnut. The high quality exceeds the price many times.

$5 Monthly Buys It!

FREE BLUE BIRD DINNER SET WITH YOUR PURCHASE OF $10 OR OVER CASH OR CREDIT AT GOLDMAN BROS



$2 Monthly Buys a
Sanitary Refrigerator

FREE! With Your Refrigerator—7-Pc. Crystal Water Set and Blue Bird Dinner Set.

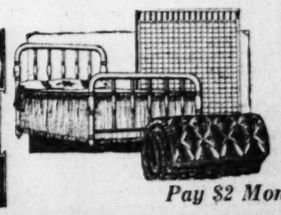
Guaranteed to cut your ice bill in half. The finest construction throughout. Large food chambers. White enameled interior. See our special leader $19.75

Sample and Demonstrator
Singer Machines



Every one guaranteed to be in good condition and to give satisfactory service. Your chance to buy a high-grade machine at almost half price. See our leader $19.75

Pay $2 Monthly



3-Pc. Bed Outfit

Attractive steel Bed in walnut color, complete with heavy spring and good mattress. $19.75

Pay $2 Monthly



GOLDMAN BROS.

1102-08 Olive St. 2 doors west of 11th st.

Society in Webster Groves

Mrs. Theodore Gupton of Kansas City and her small son are the guests of her sister Mrs. Norman Chivvis of Jefferson road.

Miss Frances Cole of Memphis, Tenn., who has been the guest of her sister Mrs. George L. Ball of South Rock Hill road for the past two weeks returned home Friday, May 11.

Mrs. J. D. Grant of Spring road has had as her guest the last 10 days Mrs. A. M. Mattson of Dallas, Tex. Mrs. Mattson departed Wednesday afternoon for Dallas.

Mrs. G. A. Hospes of Algonquin Lane will be the hostess at a bridge luncheon of six tables May 22.

Mr. and Mrs. James H. Howe, with their son James Howe Jr., and Mrs. Charles Brazelle of Paris, France, will depart early in the week for Louisville, Ky., where they will attend the annual Derby.

Mrs. Analie Englesmann of 21 Mason avenue, with her two daughters, Miss Lucille and Miss Elsa Englesmann, will depart about the middle of June for the East, where they will spend several days before sailing for a three-month trip abroad. The greater part of their time will be spent in Italy, and from there they will go to Germany for a short visit with friends before returning home. Miss Elsa Englesmann will graduate from Washington University in June.

Mr. and Mrs. William Sample of Helfenstein place will be host and hostess at a dinner party Tuesday evening at Algonquin Country Club, in honor of their house guests, Mrs. Harold W. Beers and Mrs. Frank Berri of Atlanta, Ga., and Mrs. W. C. Huston of Owensboro, Ga.

Mr. and Mrs. Oliver M. Smith and small daughter, Nancy, who have been the guests of Mr. Smith's parents, Mr. and Mrs. C. O. Smith, departed Tuesday, for their home in Minneapolis.

The Webster Groves Peace Council will hold its annual Good Will luncheon at the Osage Hills Country Club, Wednesday afternoon. Prof. Ralph F. Fuchs will speak.

Miss Susan Goodall and Miss Ruth Blakeman have returned from Jacksonville, Ill., where they spent the weekend as the guests of Miss Elizabeth Goodall at Illinois Women's College. Miss Susan Goodall remained until Tuesday for the May Day festivities.

Mr. and Mrs. R. E. Grable of Kirkham avenue, with Mr. and Mrs. R. Messing, Miss Grace Taussig and Clarence Taussig of St. Louis, will leave Thursday morning for Louisville, Ky., where they will be the guests of Mr. and Mrs. James Grable of Shady Lane for the weekend and also will attend the Derby Saturday.

Mrs. Joseph Stehlen was the hostess at a bridge luncheon Friday afternoon for Miss Helen Williams, whose marriage to Mr. Kenneth Littledale will take place June 14.

Mr. and Mrs. Lawson Watts of Sherwood Forest will depart Friday, for a 10-day stay in Chicago.

Mrs. P. R. King was the hostess at a bridge luncheon Thursday afternoon at the Algonquin Country Club, given in honor of her house guest, Mrs. Frank Thompson of Edinburg, Ind.

The annual meeting of the Congregation of the Presbyterian Church for election of deacons will be held Wednesday evening, in the lecture room of the church.

Mrs. Earl Page will be hostess at a bridge luncheon Friday afternoon at the home of her mother, Mrs. P. J. Miller of Woodlawn avenue, for Miss Josephine Newsome, whose marriage to Sherman Senne will take place May 23 at the First Congregational Church.

Mrs. L. C. Dziatzko of Jefferson road was the hostess at the meeting of the Pleiades Club May 10.

Mrs. Roger P. Annan of Plant avenue has had as her guest her brother, James P. West of Pasadena, Cal. Mr. West departed Wednesday for his home.

Mrs. Philip O. Viall of Bristol road will be the hostess for her bridge club Tuesday afternoon.

Miss Mildred Wild of Cedar avenue will be the hostess at a bridge party Wednesday afternoon for Miss Josephine Newsome, who is to be married May 23, and Miss Helen Williams, a bride-to-be of May 24.

Mrs. George L. Garner of Kenosha, Wis., and her young daughter, Georgia, who have been the guests of Mrs. Oscar Sample of Garden avenue, will return home tomorrow. Mrs. Sample has postponed indefinitely the luncheon she was to have given in honor of her guest Tuesday afternoon.

The Catholic Women's League of Webster Groves will give its annual spring card party Tuesday afternoon, at Holy Redeemer Hall. The patronesses will be Mrs. R. E. Hemp, Mrs. J. C. McAnulty, Mrs. Arthur Woods, Mrs. Thomas Rohan, Mrs. P. J. Carroll, Mrs. D. J. Hanlon and Mrs. J. E. Hillemeyer.

Mrs. James K. Stribling of Oakwood avenue have returned from Hot Springs, Ark., where they were guests at the Arlington Hotel for three weeks.

Mrs. A. J. Meier will be the hostess at a luncheon for the members of the Wednesday Bridge Club Wednesday afternoon.

Mrs. R. S. Grable of Kirkam avenue and Berry road will be the hostess at a bridge luncheon Tuesday afternoon. The guests of honor will be Mrs. W. C. Huston of Owensboro, Ky., Mrs. Frank Berri of Atlanta, Ga., and Mrs. Harold W. Beers, also of Atlanta, Ga., who are the house guests of Mrs. William Sample.

The Rev. Dwight Bradley spent several days last week at Des Moines, Ia., where he addressed a meeting of the Iowa State Congregational Conference. The Rev. Mr. Bradley, for the theme of his sermon this morning, has chosen the subject, "When Father and Mother Laughed Together." In the evening the Rev. Mr. Bradley will deliver the last of a series on current political issues—"Foreign Policy and the Issue Between the Farmer and the Industrialists."

Mr. and Mrs. Philip O. Viall, with Mrs. Roger P. Annan, motored to Columbia, Mo., Wednesday, May 9, where they were the guests of friends.

The Rev. Reuben A. Torrey who recently returned from China, will occupy the pulpit at the First Presbyterian Church Sunday morning, May 13. The music Sunday morning will include a composition by Dorothy Gaynor Blake written in memory of her mother, Mrs. Jessie L. Gaynor. Dr. Skilling will occupy his pulpit in the evening Sunday morning, May 20. Madame Angeline will deliver an address on the "Work of the Waldenslan Society in Italy."

Mrs. J. Willard Wright of Gray avenue will be the hostess at a bridge luncheon Tuesday. The party will be given in honor of Mrs. Robert Bonson and her daughter, Mrs. James Blue, of Dubuque, Ia., who are the house guests of Mrs. C. P. Manter of Helfenstein place.

Mrs. James K. Stribling of Oakwood avenue was the hostess at the regular meeting of the Daughters of the American Colonists, Wednesday afternoon.

Mrs. W. H. Aydlette of Bompart avenue was the hostess at a bridge luncheon Wednesday, complimenting Mrs. C. W. Hyde of New York, who has been visiting her daughter, Mrs. Irving Spencer, during the past three weeks.

Mrs. Claiborne S. Williams was the hostess at a luncheon Tuesday afternoon in honor of her guest, Mrs. R. W. Nicholson, of Memphis, Tenn., and Mrs. T. D. Haas of Mobile, Ala., who is the house guest of Mrs. Carl Fox.

Miss Eloise Jones of Lockwood avenue will be the hostess at a bridge luncheon May 22 in honor of Mrs. Robert James Moffett of Detroit, who is the guest of her mother, Mrs. J. O. Robinson.

Mrs. J. O. Robinson of Jefferson road was the hostess at a bridge luncheon Tuesday afternoon, May 8, at the Congress Hotel, complimenting her daughter, Mrs. Robert James Moffett of Detroit.

Mrs. C. K. Riesmyer of Drive, has sent out cards for she will give Tuesday ing her mother, Mrs. M. R. son.

Legal Loans
$10 to $300
Get out of debt. Borrow $10 to $300 here at legal rates. No signers or endorsers. Phone us, GAr. 0340, and we will tell you all about it. WELFARE LOAN CO. Under state supervision, 924 Ambassador Bldg., 7th & Locust Sts.

May Sale OF NEW LIGHTING FIXTURES
LAMPS, beautiful SHADES, and APPLIANCES at new prices. 33⅓% to 50% lower than formerly.

$7.50 Two-Burner Electric Stove
$2.95

An ideal convenience for the home or Summer cottage; measures 19x8½ inches. Has 2 burners, and is strongly made of the finest sheet steel. Black enamel, nickel trimmed. Equipped with extension cord and guaranteed.

Similar Stove, with but one burner, $3.50 value, at the lowest price yet $1.75

$10 to $12 Wrought Iron Bridge and Junior Floor Lamp Bases
Complete at
$2.95

These Bases are all wired complete. Very attractive, of rope tubing, with vedrio onyx center-break or ornamental wrought iron design.

$40 Imported Crystal Lighting Fixture
21.95

Diameter 16 inches, length 36 inches, equipped with beautiful 2½-inch imported "L" U drops. Wired with three lights on the inside. Complete ready to install; finished in heavy triple-plated silver and black finish.

Incandescent Supply Co
Largest and Most Complete Display in the City
Don't Forget Our New Location
1121-23 Locust St.



ONE GENUINE BARGAIN
IS WORTH A THOUSAND PROMISES
you be the Judge



Bargains You Often Read About—but Seldom, if Ever, See 'Demonstrated'

A Sale—Not Just an Excuse! Backed by 9 Years of "Honest Dealings"

ON MONDAY
Welch & Co.'s Great $300,000 Unloading Sale

Living Room
$5 DOWN
And a Beautiful Lamp Free With Every Suite Sold Monday, Regardless of Price!

$110 Living-Room Suites, $5 Down, at..... $ 69.85
$145 Living-Room Suites, $5 Down, at..... $ 89.45
$165 Living-Room Suites, $5 Down, at..... $108.37
$195 Living-Room Suites, $5 Down, at..... $129.76
$235 Living-Room Suites, $5 Down, at..... $139.76
$325 Living-Room Suites, $5 Down, at..... $189.76

OPEN MONDAY UNTIL 9 P. M.

Welch & Co. 1109 Olive St.
On Sale Between 8:30 and 9:30 A. M. Monday
PAIR OF GENUINE "HAND-CUT" CUT-GLASS VASES 1c
Each Vase of sparkling glass adorned with hand-cut engraving. A marvelous demonstration of genuine bargains! Only 1 pair to a customer.

$3 to $9 Down Delivers
Gas Ranges
To Your Home on MONDAY. Including any Stove in our store at real savings and liberal credit terms. Come!

$ 60.00 Gas Ranges, $3 down, at..... $39.87
$ 67.50 Gas Ranges, $4 down, at..... $48.79
$ 75.00 Gas Ranges, $5 down, at..... $58.44
$ 92.50 Gas Ranges, $7 down, at..... $78.64
$100.00 Gas Ranges, $8 down, at..... $85.39

$2 Down Monday on $42.50
9x12 Axminster Rugs
Don't miss these beautiful 9x12 Axminster Rugs, specially priced for Monday's Selling $26.85

Radio Bargains
$145.00 ELECTRIFIED "PREMIER" RADIO in cabinet $84
Trade your Phonograph, Piano or old Radio as part payment on a new one. We carry a complete line of Radios.
Six-tube Radio, new single-dial control—completely equipped in beautiful Console Cabinet—everything all ready to tune. Regular $110.00 value . . . unloading at..... $58.75

RARE "CLOSE-OUTS"
Only a Few of a Kind—Prices Slashed for Quick Disposal

Cedar Chests
One lot of regular $12 42-inch Cedar Chests go at
$4.85

Day-Bed
$20.00 value. Coil spring cane panel effect Day-Beds. Out they go at the unheard-of low price—
$14.75

Cork Linoleum
$1.75 value 4-yard-wide Cork Linoleum, substandards, beautifully patterned, go at
68c square yard.

Breakfast Set
$35.00 value. Beautiful 5-piece gray enamel decorated Breakfast Sets. Out they go at—
$17.64

UNHEARD-OF LOW PRICES!!
Seeing is believing. You must be the judge. When you see the mountain of merchandise that goes on sale—when you read the price tags—you'll know that an event like this has never happened in St. Louis before—nothing like it has ever been attempted. No matter when you may need furniture, rugs, stoves, refrigerators, lamps, linoleum—anything—any home need, buy it now. Everything is staked for fast and furious selling Monday.

Remember, this is an event that will not wait. We must clear our stocks regardless! There is a reason why you should buy Monday.

Dining Room
$5 DOWN
And a Beautiful Lamp Free With Every Suite Sold in Our Store Monday. Hurry!

$110.00 Dining-Room Suites, $5 down, at...$ 64.35
$145.00 Dining-Room Suites, $5 down, at...$ 83.65
$200.00 Dining-Room Suites, $5 down, at...$ 98.45
$218.75 Dining-Room Suites, $5 down, at...$106.75
$244.00 Dining-Room Suites, $5 down, at...$119.35
$298.00 Dining-Room Suites, $5 down, at...$139.85

50 MILES "FREE" DELIVERY

Breakfast Sets
$2 DOWN
You have hoped, dreamed and waited for a chance like this—Come! You be the judge!!

$25.25 Breakfast Sets, $2 down, at..... $17.64
$40.00 Breakfast Sets, $2 down, at..... $28.67
$52.00 Breakfast Sets, $2 down, at..... $37.55
$55.00 Breakfast Sets, $2 down, at..... $41.69
$60.00 Breakfast Sets, $2 down, at..... $45.34
Many Other Bargains Too Numerous to Mention

$2.00 to $5.00 Down on Any
Room-Size Rug
And a Beautiful 27x54-Inch Rug Free With Every Room-Size Rug Sold Monday, Regardless of Price!

$ 35.00 Velvet Rugs, 8.3x10x6, $2 down, at..... $23.89
$ 42.00 Velvet Rugs, 9x12, $2 down, at..... $27.67
$ 45.00 Axminster Rugs, 8.3x10.6, $2 down, at.... $29.85
$ 50.00 Axminster Rugs, 9x12, $3 down, at..... $32.45
$ 60.00 Axminster Rugs, 8.3x10.6, $3 down, at.... $39.73
$ 65.00 Axminster Rugs, 9x12, $4 down, at..... $42.89
$ 90.00 Wilton Rugs, 8.3x10.6, $5 down, at..... $64.67
$ 95.00 Wilton Rugs, 9x12, $5 down, at..... $69.67
$110.00 Wilton Rugs, 9x12, $5 down, at..... $89.67

Bedroom Suites
$5 DOWN
And a Beautiful Lamp Free With Every Suite Sold Monday, Regardless of Price!

$105 Bedroom Suites, $5 Down, at..... $ 69.85
$120 Bedroom Suites, $5 Down, at..... $ 78.65
$140 Bedroom Suites, $5 Down, at..... $ 89.45
$175 Bedroom Suites, $5 Down, at..... $112.89
$187 Bedroom Suites, $5 Down, at..... $129.45
$210 Bedroom Suites, $5 Down, at..... $145.50
$235 Bedroom Suites, $5 Down, at..... $163.75

OPEN MONDAY UNTIL 9 P. M.

Welch & Co. 1109 Olive St.
MONDAY ONLY 1 Hour Only Between 8:30 and 9:30 A. M. and the Hour of 6:30 & 7:30 P. M.
FLOOR LAMP $2.95
COMPLETE WITH SHADE
Splendid quality, beautiful crystal onyx base, handsome full gold polychrome stand—exquisite braided silk lamp shade. Only 1 to a customer and "1 hour only."
$12.50 Value

$2 Down Delivers Any
Spring or Mattress
To Your Home MONDAY.

$ 7.50 Bed Springs, $2 down, at..... $ 3.46
$10.50 Bed Springs, $2 down, at..... $ 6.95
$15.00 Bed Springs, $2 down, at..... $ 9.93
$15.00 Mattresses, $2 down, at..... $ 8.78
$18.50 Mattresses, $2 down, at..... $12.29
$25.00 Mattresses, $2 down, at..... $16.47

$1 Down Delivers Any
Metal Bed
To Your Home MONDAY.

$ 9.00 Metal Beds, $1 down, at..... $ 4.89
$12.00 Metal Beds, $1 down, at..... $ 6.85
$18.50 Metal Beds, $1 down, at..... $10.47
$22.00 Metal Beds, $1 down, at..... $14.64

$1 to $6 Down Delivers Any
Refrigerator
To Your Home MONDAY.

$22.50 Refrigerators, $1 down, at..... $16.27
$32.50 Refrigerators, $2 down, at..... $24.85
$43.00 Refrigerators, $3 down, at..... $32.48
$70.00 Refrigerators, $4 down, at..... $48.74
$90.00 Refrigerators, $6 down, at..... $67.39

RARE "CLOSE-OUTS"
Only a Few of a Kind—Prices Slashed for Quick Disposal

RUGS
$12.00 9x12 Felt-Base Rug, and small Rug of the same beautiful pattern (numerous patterns and color designs)
$4.95

Electric Hoover
Rebuilt Electric Hoover Vacuum Cleaners. Original list price, $65. Out they go at—
$24.75

Gas Range
$50.00 white porcelain trimmed Gas Range of splendid quality and wonderful construction. Only a limited stock at—
$24.85

Inlaid Linoleum
$2.00 value. Genuine Gold Seal Inlaid Linoleum (2 yards wide), sacrificed while our stock lasts—
$1.18 Sq. Yd.

OPEN MONDAY, THURSDAY and FRIDAY UNTIL 9 P. M.

Welch & Co.
1105-1107-1109 OLIVE STREET

PART SIX.

PROBLEM OF FIVE-C... PLUNGES NEW YOR... DEEP INTO FIELD ...

Controversy Shows How C... Caution in Making Cont... Fare on New Routes...

By CHARLES G. R...
Chief Washington Correspondent o...

NEW YORK, May 12.—That perenni... the five-cent fare—has been brought to a ... action of a Federal Statutory Court in ... the Interborough Rapid Transit Co. for ... a final determination of its suit. From ... appealed to the United States Supreme C... hear the case on Monday.

Such, in very brief outline, is the p... which the politicians have reduced to a ... no solution even remotely in sight.

One of the common arguments against municipal ownership of public utilities is that it puts them into politics. Without intending to write a brief for municipal ownership, the writer suggests that New York's experience furnishes a ready answer to that argument. The traction lines there are privately operated, and they are as deep in politics as it is conceivable for any municipal enterprise to be.

Nickel Fare a Shibboleth.

To unravel the relationships between the traction problem and politics would take a volume. A few outstanding facts must suffice for this article. The five-cent fare on the subways, the elevated and the surface lines, and especially on the subways, has become a shibboleth in politics. It is a shibboleth used both by those who believe in the fare and those who in their hearts believe that the fare ought to be increased, but are afraid to say so.

Former Mayor John F. Hylan got a second term on the issue. The response to his demand for maintenance of the cheap fare was so pronounced as to frighten Tammany leaders, whatever their real views might be, into standing for it. When Jimmy Walker, backed by Gov. Smith, ran against Hylan in the primary of 1925, Walker, too, came out for the five-cent fare, declaring that he would rather cut off his right arm than see it abolished. The fare in that way was eliminated as an issue, "Hylanism" came to an end and the dancing Mayor was installed.

Court Rules Adversely.

Unfortunately for Walker, the Statutory Court decided that the fare was confiscatory within the meaning of the Federal Constitution and would have to be increased. Immediately the Mayor, who had pursued a policy of drift, sprang into characteristic action. With a flourish of trumpets, he jumped aboard a train and rushed down to Washington. He, Jimmy Walker, friend of the subway riders, would take their case to the highest court in the land and see that they got justice!

It was a spectacular but altogether useless gesture. What was done by the United States Supreme Court, which suspended the application for new rate pending the city's appeal for a stay, would have done anyway. Prosaic lawyers working in the usual way made the obvious motions and got the obvious results. But Jimmy was able to come back to New York with the air of a conquering hero, and doubtless a great many of the subway riders thought that he was.

The seven-cent decision of the Statutory Court, which is a Federal Court of three judges set up especially to pass upon this rate case, has brought Hylan back prominently into the picture as the champion of the five-cent fare. He is issuing vivid statements charging Walker and Tammany with bad faith, and has indicated that he will run again for Mayor.

Walker and Hylan Argue.

Walker declared in a counterblast that Hylan was a "political carrion crow" trying to make a full meal off the fare issue. To

Mrs. Robert James Moffett
troit.

Mrs. C. K. Riesmyer of Sherw
Drive, has sent out cards for a
she will give Tuesday complime
ing her mother, Mrs. M. B. Wi
son.



Not Just an Ex-
cked by 9 Years
est Dealings"

ng Sale

n Suites
WN
ee With Every Suite
rdless of Price!
n, at.....$ 69.33
n, at.....$ 78.65
n, at.....$ 89.45
n, at.....$112.89
n, at.....$128.45
n, at.....$145.50
n, at.....$163.75
NTIL 9 P. M.

Olive St.
Between 8:30 and 9:30
Hour of 6:30 & 7:30 P. M.
$2.95
$12.50 Value

ivers Any
Mattress
MONDAY.
n, at.....$ 3.46
n, at.....$ 6.95
n, at.....$ 9.93
, at.....$ 8.78
, at.....$12.39
, at.....$16.47

vers Any
Bed
IONDAY.
, at.....$ 4.89
at.....$ 6.95
at.....$10.47
at.....$14.64

elivers Any
rator
IONDAY.
n, at.....$16.27
n, at.....$24.85
n, at.....$32.48
n, at.....$48.74
n, at.....$67.39

E-OUTS"
—Prices Slashed
sposal

Gas Range
$50.00 white porcelain trimmed Gas Range of splendid quality and wonderful construction. Only a limited stock at—
$24.85

Inlaid Linoleum
$2.00 value. Genuine Gold Seal Inlaid Linoleum (2 yards wide), sacrificed while our stock lasts—
$1.18 Sq. Yd.

ST. LOUIS POST-DISPATCH

EDITORIAL SECTION

SPECIAL CONTRIBUTIONS

PART SIX. ST. LOUIS, SUNDAY MORNING, MAY 13, 1928. PAGES 1—4B

PROBLEM OF FIVE-CENT FARE PLUNGES NEW YORK SUBWAYS DEEP INTO FIELD OF POLITICS

Controversy Shows How Cities Should Use Caution in Making Contracts—8-Cent Fare on New Routes Expected.

By CHARLES G. ROSS,
Chief Washington Correspondent of the Post-Dispatch.

NEW YORK, May 12.—That perennial New York City issue—the five-cent fare—has been brought to a stormy crisis by the recent action of a Federal Statutory Court in granting the application of the Interborough Rapid Transit Co. for a seven-cent fare, pending a final determination of its suit. From this decision the city has appealed to the United States Supreme Court, which will begin to hear the case on Monday.

Such, in very brief outline, is the present status of a problem which the politicians have reduced to a hopeless muddle. There is no solution even remotely in sight.

One of the common arguments against municipal ownership of public utilities is that it puts them into politics. Without intending to write a brief for municipal ownership, the writer suggests that New York's experience furnishes a ready answer to that argument. The traction lines there are privately operated, and they are as deep in politics as it is conceivable for any municipal enterprise to be.

Nickel Fare a Shibboleth.

To unravel the relationships between the traction problem and politics would take a volume. A few outstanding facts must suffice for this article. The five-cent fare on the subways, the elevated and the surface lines, and especially on the subways, has become a shibboleth in politics. It is a shibboleth used both by those who believe in the fare and those who in their hearts believe that the fare ought to be increased, but are afraid to say so.

Former Mayor John F. Hylan got a second term on the issue. The response to his demand for maintenance of the cheap fare was so pronounced as to frighten Tammany leaders, whatever their real views might be, into standing for it. When Jimmy Walker, backed by Gov. Smith, ran against Hylan in the primary of 1925, Walker, too, came out for the five-cent fare, declaring that he would rather cut off his right arm than see it abolished. The fare in that way was eliminated as an issue, "Hylanism" came to an end and the dancing Mayor was installed.

Court Rules Adversely.

Unfortunately for Walker, the Statutory Court decided that the fare was confiscatory within the meaning of the Federal Constitution and would have to be increased. Immediately the Mayor, who had pursued a policy of drift, sprang into characteristic action. With a flourish of trumpets, he jumped aboard a train and rushed down to Washington. He, Jimmy Walker, friend of the subway riders, would take their case to the highest court in the land and see that they got justice!

It was a spectacular but altogether useless gesture. What was done by the United States Supreme Court, which suspended the application for new rate pending the city's appeal for a stay, would have done anyway. Prosaic lawyers working in the usual way made the obvious motions and got the obvious results. But Jimmy was able to come back to New York with the air of a conquering hero, and doubtless a great many of the subway riders thought that he was.

The seven-cent decision of the Statutory Court, which is a Federal Court of three judges set up especially to pass upon this rate case, has brought Hylan back prominently into the picture as the champion of the five-cent fare. He is issuing vivid statements charging Walker and Tammany with bad faith, and has indicated that he will run again for Mayor.

Walker and Hylan Argue.

Walker declared in a counter-blast that Hylan was a "political carrion crow" trying to make a full meal off the fare issue. To this Hylan retorted that if Walker "Would spend more time at City Hall looking after the protection of the people from an increased car fare and less time in the greenrooms of theaters and in night clubs, he might be better qualified to talk about his predecessor in office."

Some time ago Walker announced that he would not run again for Mayor. Now he says that he will enter the race to prove his sincerity as an advocate of the five-cent fare.

Gov. Smith, on the surface at least, is keeping out of the fight. With the Governor, the issue is now more than ever a hot potato. He has been accused—if that is the word—of favoring an increase in the fare, but on the other hand it is of record that in his administrations at Albany he has stood by everything that the city has asked for in its fight to preserve the fare.

Socialist leaders in New York accuse Tammany of double dealing. "Tammany," according to Norman Thomas, the Socialist nominee for President, "has sought to keep the five-cent fare issue alive to fool the people while giving its friends, the stock gamblers, the opportunity to get a seven-cent or nine-cent fare through the courts." Morris Hillquit, another leader of the party, has announced that the Socialists in the next mayoralty campaign will make a straight-out fight for municipal ownership and operation of the whole transit system.

Virtual City Subsidy.

As a matter of fact, New York is now paying more than a five-cent fare, but is doing so indirectly. It is paying, in effect, a subsidy of $13,500,000 a year, which is the interest charged on city bonds that went into the building of the subway lines and on which it receives no return.

In the last analysis, the problem, assuming that the traction lines cannot be made self-sustaining on a five-cent fare, is whether the amount needed to make them self-sustaining shall continue to be collected in part from the taxpayers or shall be collected directly from the users of the lines.

In other words, the problem is whether the furnishing of transportation shall be regarded as a city function comparable to the maintenance of a police system, a fire Department and the parks. There are those who stoutly maintain that it should be. They point in support of this theory to the convenience of the five-cent fare and to the general good that accrues to the city from cheap transportation.

On the other hand, it is argued that a large percentage of the users of the New York traction lines are commuters who pay no taxes in the city. Is it fair, it is asked, to make New Yorkers dig into their pockets to pay a part of the fares of these outsiders?

Untermyer Has Plan.

The arguments cited thus far are based on the assumption that the five-cent fare is unprofitable. Apparently it is, but Samuel Untermyer, the public-spirited attorney who is acting as counsel without pay for the State Transit

Continued on Page 3B.

"My Most Exciting Moment" Described By Six World-Famous Ocean Flyers



COMM. BYRD — CAPT. KOEHL — BARON VON HUENEFELD — MAJ. FITZMAURICE — CLARENCE CHAMBERLIN — COL. LINDBERGH

GREAT thrills of great airmen vary as markedly as the personalities of the flyers themselves. Byrd, first flyer to wing over the North Pole, had his greatest, and most fearful thrill, on discovering an oil leak in the monoplane Josephine Ford when traveling above the ice-wastes at the top of the world.

Chamberlin, whose non-stop flight from New York to Germany is still the world's record for distance, says the most exciting moments in his ten years of flying came when Levine, his companion in the ocean-crossing Bellanca plane, let go the controls, and the wild ship fell 17,000 feet in an uncontrollable, dizzying spiral.

Lindbergh's greatest thrill was not bound up with parachute jumping as one might expect, but came when he looked upon that assembled multitude at Le Bourget, after he had hopped the Atlantic, and knew he had reached his goal.

Koehl and Fitzmaurice—pilots of the Junkers plane that lately crossed the Atlantic from east to west—had their greatest thrill when they saw Greenly Island and realized they were above North American soil. Baron von Huenefeld got his greatest thrill, not in the air at all, but when he met Lindbergh.

The recent meeting of these men recalls that they have described their greatest thrills in their own words—some of them in books, others in interviews. Of the lot, the coolest story of "air thrill" comes from Lindbergh, and the most exciting from Commander Richard E. Byrd.

Byrd Discovered Oil Leak as He Was Nearing North Pole.

Byrd had been in planes that caught fire in flight, that collided in mid-air, that crashed into the unyielding earth or the sea, but the memory of that slowly oozing hoard of oil—threatening failure and disaster in the Arctic wastes—ranks all his other recollections of danger and thrill.

The naval flyer discovered the oil leak when his plane was about 90 miles from his objective—the ice-capped top of the world. He quickly scratched a note and passed it to Floyd Bennett, his flight-companion, who lately died of pneumonia. Bennett inspected the leak closely.

Bennett thought an immediate landing was necessary. He feared the engine would freeze for lack of oil, stranding them on the ice. Byrd however was willing to chance the loss of one engine, depending on his port and center Wright whirlwinds.

"We would have been little if any worse off at our goal than 100 or 200 miles south of it," Byrd explains. "And we were determined at least to reach the North Pole at any cost. I knew our chances were slim if we were forced down anywhere in that region and could not get up again—that it would take two years to get back if we were able to make it at all and that our only hope would be to strike out across the ice for Etah on the northernmost tip of Greenland."

Not a Leak After All, Only a Missing Rivet.

Byrd stuck to his decision not to land, and the oil-smeared motor went on running smoothly, to the astonishment of both men. They reached the Pole less than an hour after discovering the leak, circled about it, took their observations. All the while, says Byrd, in the back of their minds, were the expectations that the starboard motor would cough suddenly and stop and the hope that it wouldn't.

Still dubious as to that oil-dripping motor, they turned and headed back, and still the threatening motor purred smoothly. Hour succeeded hour and finally they sighted land. Their position was decidedly improved, in the event of a stalled power-plant and the tension slacked a bit. Yet both Byrd and Bennett eyed the starboard engine in apprehension. They flew on and on. At last they sighted their signals, circled the landing place and came down. And then both men jumped over to that oil-covered motor to have a look at it.

"It wasn't a broken oil lead, as we had believed, that caused the leak," Byrd said. "It was a rivet that had come out of the oil tank. As soon as the level of the oil reached this hole, the leak practically stopped and as we had put in a surplus of oil this motor was lubricated and functioned as well as the others.

"But it would have saved both of us gray hairs if we had known this at first, instead of having to wait until we got back and landed."

When Levine Let Go of the Bellanca's Controls

Clarence D. Chamberlin, in his book "Record Flights," tells of turning the controls of the Bellanca plane over to Charles A. Levine, its owner, on top of a cloud bank about 13,000 feet above German soil.

Chamberlin was exhausted by two days and nights of flying and he stretched out on top of the gas tank to snatch a wink of sleep. Levine, able to fly well enough in clear weather, let the plane get into the cloud-bank, and losing all sense of direction, roused Chamberlin from sleep for the most exciting moments of the flyer's life.

Chamberlin finds the experience the more memorable in that Levine apparently did not know the plane was in danger, and chuckled loudly because the Bellanca was reminding him of a bucking broncho.

Chamberlin describes as follows the few minutes that the Bellanca was out of control in that cloud-bank three miles thick:

"Off on her wing she went, nose down in a steep and dizzy spiral. The blinding mists, sweeping by, gave no hint of what was going on; something was wrong, but Levine had no idea what.

"My lethargy dissolved before the disaster facing us. Even in the time it took to slide off the tank into my seat, the Bellanca's wings had started shuddering and shimmying as if they would be ripped away from the fuselage of the sturdy little ship at any instant. Her balanced rudder, oscillating in the terrific dive, was whipping the rudder bar back and forth with leg-breaking force and shaking the rear end of the plane with such violence that I expected the whole tail to be torn off.

Plunge of 17,000 Feet in Heavy Cloud-Bank.

"Never in my life have I felt that death was so close or been so badly scared. Levine, on the contrary, was enjoying the experience hugely. When the ship got beyond his control he had shut off the motor and then taken his hands and feet off the unmanageable controls entirely. He was sitting there laughing and told me afterward he had been amused because the Columbia was behaving like a bucking broncho. It evidently never occurred to him that the next 'buck' might take us both into eternity."

Desperately tired and cold, Chamberlin "fought" the wildly plunging Columbia down through the clouds, all sense of direction gone and not knowing at what second the plane might crash into a mountain top.

The dropping altimeter passed the 100-foot mark "like the indicator of a swift elevator clicking off the floors in a great office building."

At last Chamberlin "smothered" the crazy rudder bar and by the "blind flying" instruments on the dash in front of him finally stopped the Columbia's dive and got her under control. A few seconds later the plane came through on the under side of the clouds with only 1000 feet or so to spare.

Fortunately she was over a valley instead of the cloud-wrapped hills at either side and, instead of being "smeared on an unyielding German landscape," the Columbia soon had located the Dortmund airdrome, flown low and been directed on her way to Berlin.

Lindbergh's Great Thrill Was Landing at Le Bourget.

If one is to judge by Col. Charles A. Lindbergh's book "We," this reserved and seemingly unemotional young man got the thrill of his life in those first few moments before landing at Le Bourget.

He has had a thousand stirring experiences since his memorable trans-Atlantic flight, but his landing at Le Bourget and the tumultuous reception accorded him there, coming as it did to a youth of relative obscurity whose flights heretofore had been more or less unnoticed, seems to have made the deepest impression of all.

"I first saw the lights of Paris a little before 10 p. m., or 5 p. m., New York time," he writes, "and a few minutes later I was circling the Eiffel Tower at an altitude of about 4000 feet.

"The lights of Le Bourget were plainly visible, but appeared to be very close to Paris. I had understood that the field was further from the city, so continued out to the northeast into the country for four or five miles to make sure that there was not another field further out which might be Le Bourget. Then I returned and spiraled down closer to the lights. Presently I could make out the long lines of hangars and the roads appeared to be jammed with cars.

"I flew over the field once, then circled around into the wind and landed. After the plane stopped rolling I turned it around and started to taxi back to the lights. The entire field ahead, however, was covered with thousands of people all running toward my ship.

Rescued From Crowd By Fellow Flyers' Trick.

"When the first few arrived I attempted to get them to hold the rest of the crowd back, away from the plane. But apparently no one could understand or would have been able to conform to my request if he had.

"Speaking was impossible; no words could be heard in the uproar, and nobody apparently cared to hear any. I started to climb out of the cockpit, but as soon as one foot appeared through the door I was dragged the rest of the way without assistance on my part. For nearly an hour I was unable to touch the ground, during which time I was ardently carried around in what seemed to be a very small area, and in every position it is possible to be in. Every one had the best of intentions, but no one seemed to know just what they were.

"The French flyers very resourcefully took the situation in hand. A number of them mingled with the crowd; then, at a given signal, they placed my helmet on an American correspondent and cried, 'Here is Lindbergh.' That helmet on an American was sufficient evidence. The correspondent immediately became the center of attraction, and while he was being taken, protestingly, to the Reception committee via a rather devious route, I managed to get inside one of the hangars."

By the very length at which he describes this scene—almost as much space as he devotes to his entire trans-Atlantic flight—the uncommunicative flyer reveals the lasting impression it made upon him.

Baron von Huenefeld Got His Thrill on the Ground

Not from flying across the Atlantic, buffeted by storms and blinded by fog, nor yet from the sight of human habitation on Greenly Island after the Bremen had been lost for hours did Baron Gunther von Huenefeld derive the greatest thrill of his life. All this was thrilling, certainly, but it was as nothing compared to the emotion he felt, under smiling skies and amid admiring throngs, when he first met Col. Lindbergh "face to face and spirit to spirit."

Indeed, one gathers from talking to the intense and esthetic backer of the Bremen's flight that his participation in the first nonstop airplane crossing of the Atlantic from east to west was something of a pilgrimage inspired by hero worship of Lindbergh. Perhaps it would not be too much to say that Von Huenefeld was impelled by a zealot's urge to pass through the same trials and dangers that had proved his idol.

"I met Lindbergh in Washington," he said, "and spoke to him there—only three or four words. But seeing him and speaking to him even so was the greatest thrill of my life, for I could feel his great spirit and realize the sort of man he is."

The Baron's artistic hands groped ex-

Continued on Page 3B.

Position of Great Britain In Egypt Much Like That U. S. Occupies in Panama

Lloyd George Finds Analogy in Geographical Position and Importance of Suez Canal to Naval Strategy.

By David Lloyd George.
War-Time Premier of England.
(Copyright, 1928.)

LONDON, May 12.

BRITISH opinion is practically united behind Sir Austen Chamberlain in his handling of the Egyptian question. Extremists on the Labor side have forced their leaders to criticise, but criticism will be directed to methods and not to policy. Britain does not intend to be nagged out of Egypt.

The latest Anglo-Egyptian crisis, or rather the latest aspect of that crisis—future development of which cannot yet be foreseen with certainty—should be of great interest to the United States.

American opinion always has shown considerable interest in Egypt, due, no doubt, largely to the fascination exercised by the picturesqueness of Egyptian history but, also, I should imagine so far as contemporary history is concerned, by reason of the remarkable analogy between Great Britain's position in Egypt and that of the United States in Panama and Central America generally.

Suez Canal Like Panama.

The analogy is assuredly most striking from the geographical, from the strategical and more especially from the naval standpoint. Security of the Suez Canal, which is an essential link between Great Britain and its Eastern dominions between the Indian Ocean, the Mediterranean and home waters, is no less vital to the British Empire than the security of the Panama Canal is to the United States, whose navy under modern conditions requires swift and unfettered passage between the Atlantic and the Pacific.

It is because of this that America garrisons and is bound to continue to garrison the Panama Canal. It is on similar grounds that Great Britain garrisons and must continue to garrison the Suez Canal; until such time, at any rate, as Egypt has proved beyond peradventure its friendship for the British Empire and the will and competence to defend itself against any external aggression and thereby indirectly the canal as well.

With admitted liberality, the British Government in its negotiations some months ago with Sarwat Pasha consented through the medium of Sir Austen Chamberlain to agree that ultimate entrusting to Egypt of the task of defending the canal might be considered. But the British Foreign Secretary refused to go beyond that expression of hope and to give any firm undertaking which the present outlook would not warrant.

Parley Without Avail.

Naturally the occupation problem has tended to overshadow all others, both in the Anglo-Egyptian negotiations which terminated so unfortunately two months ago and in the eyes of the world generally. That negotiations broke down generally, owing to the impossibilities of reconciling the British standpoint with that expressed by the Egyptian extremists under Nahas Pasha is true enough. But the fact has also escaped notice that the second and most obdurate stumbling block between Lord Lloyd and the then Egyptian Premier, Sarwat Pasha, was Great Britain's insistence on adequate safeguards for protection of foreign life and property in Egypt, with special reference to the need for inclusion in the Egyptian police force of a sufficient number of British officers and officials.

Here again Great Britain showed her liberality by offering in the final instance to invite the League Council's decisions as to the numbers, status and functions of such British officials and police officers, but on the imperative necessity of their maintenance in some measure or other Sir Austen Chamberlain was absolutely adamant.

U. S. Watches Panama.

The reasons are not far to seek. Since the opening of the Panama Canal, the United States inevitably has manifested keen concern in any circumstances not only within Panama itself but within the neighboring Republics which, by leading to public disorders in that area, might provoke foreign intervention which in its turn might lead to claims by Governments of victimized foreigners to intervene actively on their behalf.

But precisely because America has claimed and is recognized by the European Powers as possessing exclusive right of armed intervention in Panama and adjoining states that nation has had, perhaps at times reluctantly, to make itself responsible for the protection of foreign life and property there. Great Britain's attitude in Egypt which is explained and justified on very similar grounds was most clearly defined in a circular to the Powers issued on the morrow of the unilateral declaration of 1922.

It was a circular note in which Great Britain in a rather more defined and clear-cut fashion announced that England and England alone would be responsible for protection of foreign interests in Egypt. Thereby Great Britain formulated a doctrine very akin to the Monroe Doctrine regarding Egypt, the Sudan and the Suez Canal.

Not a Selfish Move.

But whereas the other three reserved points; namely, the security of imperial communications, the defense of Egypt against foreign aggression and the Sudan, might in a sense be regarded as affecting only British interests, British assumption of protection of foreign interests in Egypt was by no means a selfish move.

No objection was raised to it by any Power, and it was welcomed with open enthusiasm by practically all foreign communities in Egypt, not excluding the American community.

That was not difficult to understand. That Egyptian police authorities alone were incapable of affording all necessary protection to foreigners in Egypt was to be most strikingly illustrated a little later, as indeed it had been too often illustrated in the past. When rioting broke out at Alexandria of so serious a character as to cause numerous casualties in the Greek and Italian colonies and threatening casualties to American citizens, the United States, Italian and Greek Ministers inquired of British authorities whether the latter were prepared to assume defense of the victimized or threatened foreigners.

Other Troops Ready.

It was added in all three cases that, failing British assurance on the subject, the Ministers would request warships of their respective nationalities in the harbor to land bluejackets and marines for the purpose. The required assurance was promptly forthcoming from the British High Commissioner and was warmly welcomed.

That is not surprising, for experience has shown that where in

Continued on Page 3B.

ST. LOUIS POST-DISPATCH

Founded by JOSEPH PULITZER
December 12, 1878
Published by
The Pulitzer Publishing Company
Twelfth Boulevard and Olive Street

THE POST-DISPATCH PLATFORM

I know that my retirement will make no difference in its cardinal principles; that it will always fight for progress or reform, never tolerate injustice or corruption, always fight demagogues of all parties, never belong to any party, always oppose privileged classes and public plunderers, never lack sympathy with the poor, always remain devoted to the public welfare, never be satisfied with merely printing news; always be drastically independent; never be afraid to attack wrong, whether by predatory plutocracy or predatory poverty.

JOSEPH PULITZER.
April 10, 1907.

LETTERS FROM THE PEOPLE

The name and address of the author must accompany every contribution, but on request will not be published. Letters not exceeding 200 words will receive preference.

Sandino's Fate.

To the Editor of the Post-Dispatch.

THE latest report from Nicaragua is that the situation there is well under the control of the United States Marines, that the notorious rebel leader, Sandino, has split his army into numerous bands and is fleeing from the land.

To many Americans the defeat of Sandino brings a feeling of sympathy and perhaps, a touch of sorrow. The heroic struggle he made with his little band of men, for a principle, inevitably brings to the mind of many Americans the picture of a man they know and whose memory is dear to them, who fought for a principle in spite of the overwhelming odds against him, but in this case emerged victorious and was proclaimed throughout the world as a great man and loved and honored by his fellowmen who call him the Father of their country.

Sandino has lost the battle. He and his followers will not control the Nicaraguan Government. He is just another radical who fought for a principle and lost, whose ideals were frowned upon by the powers that be, and relegated to the shelf of insurrection and banditry, to serve as an example of treason and broken faith.

Whatever be the attitude of the United States Government, or any other Government to the things Sandino has done, a great many of the citizens of the United States and other countries will wish that he had won. His ideals were not "wrong," they were in discord with a stronger power. Most Americans will think it is better to have fought for a principle and lost, than to continually submit to the restraining hand of a teacher of foreign ideals. T. T.

Finds Intense Interest in Prohibition.

To the Editor of the Post-Dispatch.

IT IS laughable to read the statement of Patricius that he doubts that the subject of prohibition has a wide appeal. I am on the road, cover 17 states and interview 12 to 20 men each day, five days per week. Judging from the intense interest that 90 per cent of them have on prohibition, I sincerely believe if the question were put up squarely to the people, there would be better than 70 per cent for repeal of the eighteenth amendment. A. A. L.

Logical and Clean-Cut.

To the Editor of the Post-Dispatch.

MY attention was called today to a reprint, in the Congressional Record of May 5, of an editorial from your issue of May 2 entitled "Submit the Issue of Federal Prohibition to the People."

This editorial is one of the most logical and clean-cut presentations of the prohibition question that I have yet seen in print, and I could not resist the temptation to seize a few minutes out of a somewhat busy life to let you know how I feel about it.

Incidentally, you may be interested in knowing how I am making out as the first Republican candidate in the United States, since prohibition was adopted, to run for nomination for United States Senator on the basis of demanding repeal of the eighteenth amendment. Of course, I have no political organizations with me, the directness of my platform being too strong a dose for the politicians. Also, I have not met with the pecuniary support that I expected from men who feel as I do on the prohibition question. But I have been doing quite a lot of old-fashioned campaigning and find that not one person in every 100 I have spoken to has a good word to say for the dry cause. Apathy on the part of Republican voters toward a spring primary will be my chief obstacle. New Jersey is a very wet state and if a fair proportion of its wet Republicans vote in the primaries, I will have a good chance of making the nomination. E. W. GRAY.

Newark, N. J.

The McNary-Haugen Bill.

To the Editor of the Post-Dispatch.

IN reading metropolitan editorial one cannot but notice the passive and sometimes active opposition to the McNary-Haugen farm relief bill.

These papers conclude they are in sympathy with urban views. Little do they know that the economic betterment of the farm classes would result in immediate increased sales in manufactured articles—thus in turn banishing the unemployment situation.

Great economists have declared for the bill. It is merely putting the tariff into effect for the farmer; raising him to equality with labor, railroads and industry. Stabilization of prices on farm products will stop speculation and excess handling charges.

Retail prices of food would be almost identical and in some cases less than they are now. The only difference will be that the profits will go to the farm, rather than to the speculative element. The latter element embodies the great opposition to the McNary-Haugen principle.

READER.

ARBITRATION THE LAST RESORT.

Mayor Miller's call for a conference between the officials of the Public Service Company and the employes, to avert a strike is a step in the right direction. If this and other efforts for a peaceful settlement fail, arbitration will be imperative.

Not only the interest of the company and the interest of the employes urge arbitration of the wage dispute between the Public Service Co., and its employes, but there is a third interest, even greater than that of the company and its employes in the dispute. This is the interest of the public, the masses of the population, which use the street cars and the general interest, the welfare of which is dependent upon continuous good service.

Experience has proved that both the company and the employes suffer tremendous losses in a strike. It is difficult to estimate the disastrous consequences that may follow a bitter warfare between the company and its employes. Experience has proved that great hardships and losses are imposed upon all those who are dependent upon street car transportation, and that the consequences are disastrous to the whole city.

When strikes follow disputes, not only is there a cessation or great impairment of service, but the employment of new men, mostly unskilled in the handling of cars, causes not only bad service but damaging accidents. When disorders accompany a strike, lives and property are menaced.

If there is any interest in which disputes between employers and employes should be referred to arbitration to avoid strikes, it is the transportation interest. Transportation companies are specially chartered and privileged to serve the public. They are under obligation to maintain continuous good service. For this purpose they are given special privileges and are put under regulation, provided with the twofold object of giving good service and reaping fair returns to assure operating expenses and profits.

In urging arbitration the Post-Dispatch suggests the Public Service Commission because it is charged with the duty of regulating street car service and fixing fares. It is familiar with the conditions existing in the Public Service Company. It can determine the question of wages, and can fix fares at a point which will meet what the Commission considers to be the demands of fair wages.

We are mindful of the example of Rolla Wells, when, after undertaking the receivership of the United Railways in 1919 he was confronted by a demand for increased wage rates. Receiver Wells told the employes that complete compliance with their demands would require an increase of two or three cents to the existing six-cent carfare, and that because the Public Service Commission was the only authority that could grant an increase, and was authorized under the law to act as an arbitrator in any dispute affecting the utility, he thought the dispute should be referred to the commission. The employes accepted the suggestion. The commission rendered a decision granting part of the increase demanded, and raised the fare to eight cents, with two tokens for 15 cents. The increase in fare provided so much revenue over the needs of the company, that it was reduced to seven cents within a year.

The law creating the Public Service Commission was framed in anticipation of just such a situation as exists now in St. Louis. It authorized the commission to arbitrate disputes of this kind, and to make the fares conform to the needs of the company and the employes. The commission is the logical arbitrator.

The Post-Dispatch, however, is not bound to arbitration by the commission. If any other arbitrators are preferable, let them be chosen by the company and the employes. We insist, however, that the dispute should be arbitrated. That is the generally adopted method of settling labor disputes. It is practically imperative in disputes affecting public utilities.

We believe that we voice the general sentiment of the people of St. Louis when we insist upon arbitration and the avoidance of disastrous warfare. We believe that a refusal to arbitrate on the part of either side to the dispute will invite general condemnation.

DECENCY SHOWS GAINS IN ILLINOIS.

Decency continues to show gains in Illinois. The Illinois Conference of Congregational Churches, in session at Peoria, has refused to indorse the Anti-Saloon League in that State because of its political activities.

It will be recalled that the Illinois Anti-Saloon League indorsed and supported Frank L. Smith after exposure of the methods by which he was nominated. The United States Senate refused to admit him, and the people of Illinois have subsequently indorsed the Senate by refusing to renominate him.

But it has remained for the Congregationalists, a considerable denomination in Illinois, to pass judgment upon the Anti-Saloon League. The tradition of decency which the Congregationalists brought from New England is still too powerful for the denomination to stomach the political practices of an organization which preaches goodness upon the one hand while brazenly practicing corruption upon the other.

It looks as though the McNary-Haugen bill will be vetoed, but a mere veto is nothing in the life of this veteran of many legislative battles.

FRATERNITY MEN IN POLITICS.

If there were any secret and gnawing doubts as to the eventual triumph of democracy, Will Durant to the contrary, they may be cast aside with hallelujahs. Chester W. Cleveland, editor of the Magazine of Sigma Chi, has disclosed the portentous fact that neither of the two leading candidates for the presidential nomination, Al Smith or Herbert Hoover, is a fraternity man. As far as the hero of the Sidewalks of New York goes, this was no great surprise. It seems that Al has heard the "Sweetheart of Sigma Chi" over the radio, but has had no closer contact with the campus aristocracy.

Hoover waited on table at the Kappa Kappa Gamma house at Stanford, and all the Kappas found it rather embarrassing when one of their own sorority members fell in love with and later married this waiter. "Their actions and the attitude of the Stanford fraternity men toward him are responsible, undoubtedly, for his feeling of hostility toward the college fraternity system," Mr. Cleveland succinctly notes.

But far more significant is the editor's further revelation that President Coolidge and Harry F. Sinclair are brothers in the bond in good old Phi Gamma Delta. That, we claim, is a factor that all the political prophets have overlooked. But there are still hopeful hearts on the campus, for among the candidates who are still in the running Dawes is a member of Delta Upsilon and both Lowden and Borah are Betas.

THE MISSISSIPPI'S EPIC.

The flood-control bill, on which the President and Congress have reached an agreement, properly places the burden of the work on the Federal Government. It calls for an appropriation of $325,000,000. Of this sum $111,000,000 will be expended on revetments and channel improvements. The remainder will be applied to flood control.

A vital feature, to which Senator Hawes of Missouri has directed attention is the $10,000,000 provided for "adequate and complete surveys and estimates for bringing them under control in the matter of flood control. There is an additional provision for an extensive study and report upon the subject of reservoirs and for the impounding of the waters of these tributaries." Hawes stresses the fact that, in this action, the tributaries are recognized for the first time.

Since this bill commits the Government at last to solving the problem of flood control on an adequate scale, the tributaries are necessarily included in the prospectus. The first reaction in the public mind to the project is its magnitude. It is a tremendous enterprise, "the greatest program of its kind ever undertaken by the American people." What it will mean when successfully accomplished grips the imagination.

It will mean the realization of a dream for which the Post-Dispatch has been fighting for more than a quarter of a century, namely, a great inland waterway transportation system which will substantially serve every industrial and commercial interest in the whole continent, but especially the Mississippi Valley.

The future of the Mississippi and its tributaries is, we believe, assured. The term flood control is, in a way, a misnomer. Certainly, the disastrous recurrence of the Mississippi floods must be stopped. But such prevention is only a phase of this great project, which is primarily constructive and incidentally preventive. Along with the curbing of floods will come solution of low water, which has intermittently disabled the river. We shall have a stabilized Mississippi, with the consummation of this engineering project; a river navigable, operative and operating 365 days a year. Many of the tributaries, too, will, under the magic of control, be feeders to the parent stream. We shall have the equivalent of thousands of miles of railroads carrying the products of farm and factory at cheap rates, stimulating all the business activities of the valley, creating a new and larger prosperity, in which country and city will share.

The flood-control bill is the prelude to the Mississippi's epic.

An aspirant for the presidential nomination who could not beat Jim Watson anywhere will hardly appeal to a practical business concern like the Republican party.

THE CONVENTIONS.

The Republican national convention will open at Kansas City June 12, and the Democratic national convention will follow at Houston June 26.

Thus do the great political parties play politics with the country. The Republicans are afraid of the farmers, so they pitch their convention into the midst of the winter wheat harvest, when the people who threaten to bolt the party are cashing in their grain and are therefore less given to violence than at any other time. If the gods are kind and wheat goes to a good price—it is now around $1.50, enough to have wrecked the French Revolution—the Northwest will ask forgiveness and be as enthusiastic about Republicanism as it ever was. This is what happened when La Follette headed a third ticket in 1924. The farmers had no more than thrown up their hats for La Follette when wheat went to $1.60. They voted for Coolidge.

The Democrats are going to Houston to conciliate the dry and Protestant South. At the celebrated battle of Madison Square Garden the pet aversion of the Smith people was the Texas delegation. The galleries yelled themselves hoarse demanding that the Texas delegation be thrown out. When it defiantly cast its regular vote of 40 for McAdoo the groans, cat calls, hisses, epithets, etc., could be heard in Brooklyn. There was only one thing to do about a state of affairs like that, and the Democrats did it. They will meet in Houston.

It is not always that the conventions are so strategically located, but this is not an ordinary presidential campaign.

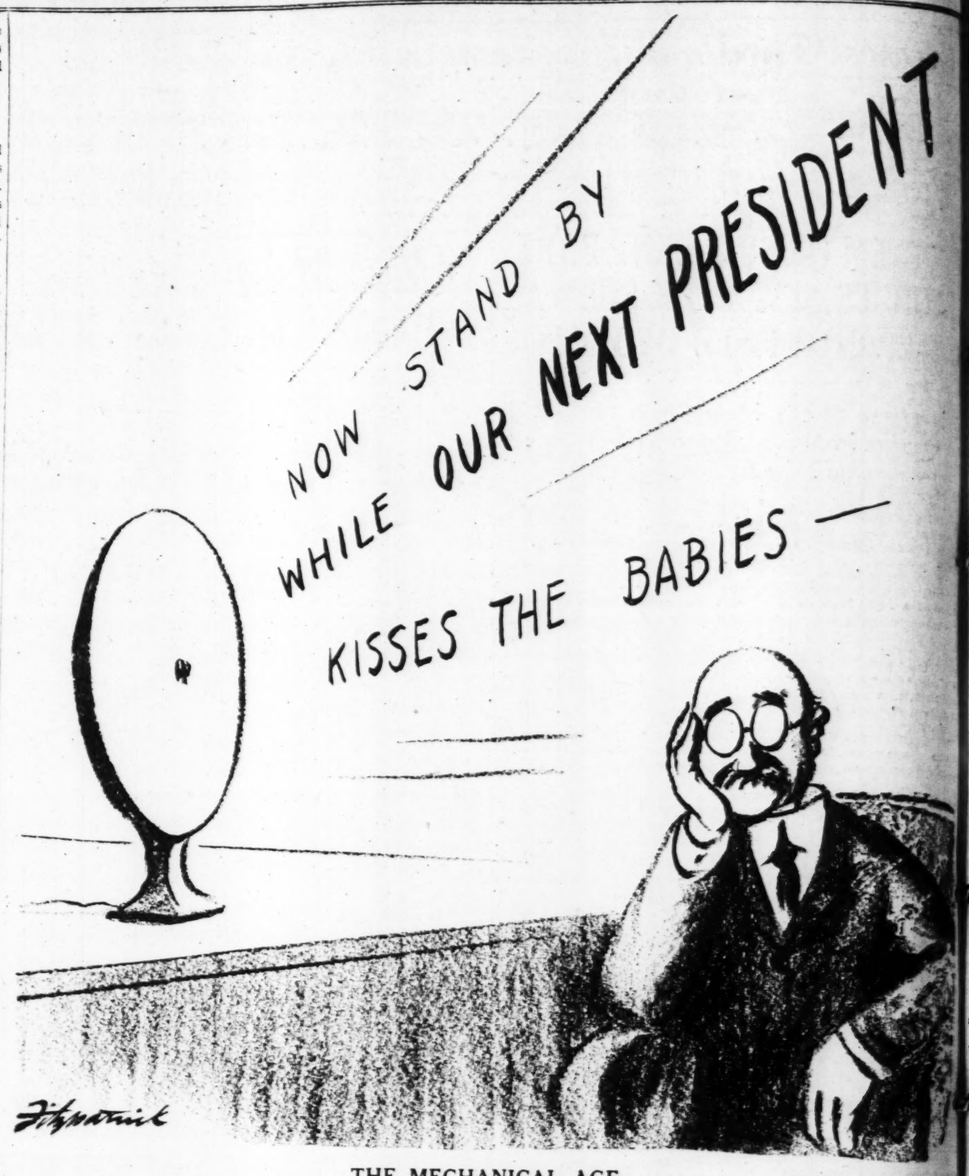
The Nicaraguan Minister doesn't think much of Sandino; as a member of the Conservative Government, the Minister feels the same way toward Sandino as the regular Republicans feel about Norris and Borah.

THE PROPRIETIES AT WEDDINGS.

Spring is here, June approaches and holy matrimony becomes the business of the hour. The principals take the wedding ceremony merrily—they do now, at least—their parents take it sentimentally; the guests look up it lightly, sometimes humorously and, on occasion, flippantly. But there is one man in this green world who takes it seriously, and he is the vicar of St. Philip's Church in London.

St. Philip's, in the Battersea district, where cockney is in order, has announced through the vicar's magazine a few don'ts: "Don't rush at the bride when she joins you at the chancel steps and shake hands with her. Don't repeat 'God's holy audience' to the rector's 'God's holy ordinance.' Some of the audiences the vicar has seen at recent weddings could not by any stretch of imagination be called holy. Don't drink before the ceremony. Don't say 'trough' for 'troth.'"

Of course, there's no real harm in mistaking ordinance for audience; the audience often is what the fluttering bride and groom have on their minds, and we suppose a marriage can be quite as successful with one word as with the other. A groom shaking hands with his bride is merely an indication of affection; many a poor fellow never would have the nerve to go to the altar without a finger of brandy for a stiffener, and trough is good enough cockney for troth. But the vicar is right. Correct speech and proper conduct should begin in June. And if they are continued through December, then London, and the rest of England, and America, too, could scrap a few divorce courts.



THE MECHANICAL AGE.

France and Germany

Trade Agreement Between the Two Nations Is Keystone in the Arch of France's Economic Doctrine; Great Britain Should Adapt Its Political Conceptions to New Circumstances.

JACQUES SEYBOUX in The London Times.
Reprinted From The Living Age.

THE Franco-British combination neither led nor reconstructed Europe as it might have done; it allowed an unparalleled opportunity to pass, and in history opportunities come but once. Its turn is gone; the re-entry of Germany into the political arena has changed the whole position.

The truth is that Great Britain knew that Germany would recover some day, and did her best to help her in this task. The weight of reparations which had seemed about to crush Germany did not prevent her, once it had been lightened by the Dawes plan, from making an economic and financial recovery which surprised the most wary experts. Germany soon appeared to Great Britain not so much a customer as a rival. British industry, with its old equipment, which manufactures at an excessive price, cannot compete with the entirely reconstructed German factories. It was impossible to save both finance and industry. Great Britain saved her finance, for hers is a trading organization which must preserve its credit on a high level. Germany sacrificed her finance, but experience has taught us that finance recovers more quickly than industry.

* * *

DURING a visit to London in 1924 the writer drew the attention of certain high British officials to this position. He pointed out the danger to Great Britain, and deplored the fact that she had not seen fit to restore French before German finances. But he also maintained that France would be forced to come to an economic understanding with Germany. The occupation of the Ruhr had proved that France and Germany had more to gain from an understanding than from hostilities, and if that situation had been prolonged an entente between Paris and Berlin would have been imposed by the force of events. French industry was entirely reconstructed. Germany, who had sought to destroy it during the war, now felt for it the respect which a strong competitor inspires. On both sides an attempt was made, not only to resume, but to extend the conventions which were begun before the war. The industries of the two countries had so many points in common that an attempt at joint action was inevitable; both needed external markets, and when trade negotiations were opened between France and Germany, in October, 1924, the German delegates showed how anxious they were to follow the rational and practical path of industrial understanding. We are still only at the beginning of this path, but the advantages of the first agreements are such that attempts are being made every day to extend them and to create others. What has been done with steel, with coking, with potash, is being applied to chemical products, and may be done tomorrow with electrical equipment. Further, the trade agreement signed by two countries immediately raised the level of their exchanges, and French exports to Germany increased by 2,000,000,000 francs in 1927.

* * *

THE importance of this agreement is considerable, for it has determined the economic doctrine of France. The new tariff rates depend on it; they are modeled upon the needs of Franco-German trade. The changes which are being made in the Franco-Swiss and Franco-Belgian agreements, and which will shortly be necessary in the Franco-British arrangement, are based on the principles laid down in the Franco-German convention. This is a phenomenon of unusual importance, since it means that Franco-German trade relations dominate the whole French economic system.

The considerable influence of deliveries in kind on the relations of the two countries must not be forgotten. At first such deliveries were viewed with disfavor by both parties; at present they are sought and desired, since they provide additional employment and exports for Germany, and place within the reach of France a degree of industrial equipment which her own means would not allow. To secure this result discussions and understandings are necessary; bonds are forged and strengthened, and the two trade systems learn, every day, to work together.

* * *

Whether this tendency be for good or evil is not the question; it is a fact; and there is another, not less important, which we must recognize: France has restored her financial position by her own efforts. She has done this without applying rigid formulas, like Great Britain, without calling for foreign help and compassing her own ruin, like Germany. She has gone to work empirically, and with her own resources. The Paris market is gaining strength, money is plentiful, and only the pressure of taxation makes the placing of foreign loans more difficult in Paris than in London. This reconstruction has turned the rather disdainful pity of the great foreign centers to respect. The New York market is open to us, and the presence at the Bank of France of men who, like M. Rist and M. Quesnay, have a wide knowledge of foreign financial questions gives added strength to an unprecedented position.

* * *

FRANCE and Germany cannot do without Great Britain; but Great Britain needs them both. The peace of Europe and of the world demands that any Franco-German entente on the economic plane should have as its corollary a still closer entente between France and Great Britain, for, if France desires to be on good terms with Germany, she desires to be on still better terms—on better terms than ever—with Great Britain. It must no longer be possible to read in the German press such statements as this:

"There is still an unbridgeable gulf between the British and French points of view."

That was bad enough before the Dawes plan and Locarno; it would be disastrous now. And since Great Britain is at present engaged in transforming her industries and bringing them up to the most modern level, she should also adapt her political conceptions to new circumstances which call for more useful attention than she has given to such circumstances in the past.

TIME-SAVING DEVICE.

From the Detroit News.

WITH only 24 hours a day to devote to reading, some of us are gradually giving up Boulder Dam.

JUST A MINUTE

(Copyright, 1928)

BALLADE OF EXPLANATION.

Why sing the praise of drifting dust?
The words your pretty lips have said;
Ah, lady, do not be unjust
To Helen in her lonely bed;
'Tis true those lips to dust are sped,
Then Helen must in verse belong;
But your sweet lips are cherry red—
Your lips are not yet meant for song.

'Tis true that sing the poets must,
Then why not lovely ladies dead?
No poet ever has discussed
The one for whom his heart has bled;
He sings his bliss, but in the stead
Of her to whom he'd fain belong
He sings the fair whose charms have fled
Your lips are not yet meant for song.

In you alone I put my trust,
By your fair charms is passion fed;
Then do not fear what passing gust
May serve to blow on roads we tread;
To drifting dust no man may wed,
For drifting dust no fond thoughts throng;
Of what I sing, pray cease to dread—
Your lips are not yet meant for song.

L'ENVOI.

Sweet lady, do not be misled,
I do not think that kissing's wrong;
Though silly verses Helen thread,
Your lips are not yet meant for song.

* * *

To us, it seems a significant comment on the modern song that some of them are written for ukulele accompaniment.

* * *

Honest confession not only is good for the soul, but it saves second guessers the suspense of waiting to have their guess confirmed.

* * *

The various bridge experts explain everything about bridge except a graceful way of declining to play.

* * *

"It is getting to the point," remarked the omnivorous reader, "where, when I read of a psychopathic personality, the only question is, has the murder taken place or will it?"

* * *

At that, the children might take an interest in digging up the back yard if previously they had been forbidden to touch the spade.

* * *

So far as we can determine, the only thing comparable to the climate of California is the candidate's description of himself.

* * *

It does help the amateur golfer considerably when the doctor tells him that walking on the turf is more beneficial than walking on the streets.

* * *

Sometimes we feel that an issue is being supported because it is desperately in need of support.

* * *

Prohibition note: When in doubt, see a chemist.

* * *

Maybe she always sharpens a pencil with the razor blade because at the time he happens to be trimming his nails with the pocketknife.

* * *

A far-sighted politician, at the present writing, is one who can see some of the booms.

J. D. FL.

Greatest Thrills

Continued From 1B.

pressively for unfamiliar English words to do justice to his feelings, finally clutching at his chest in a gesture of despair.

"I had read all about Lindbergh in your newspapers and reviews," he continued, "and had seen pictures of him and heard of his great modesty. But I know now that all these things told too little of Lindbergh's real charm and amazing personality.

Sight of Greenly Light Stirred Col. Fitzmaurice.

"Flying is full of thrills for Maj. James Fitzmaurice, chief of the Irish air force, and probably always will be. You can't fly as a steady diet, he says, and not run across a bit of excitement and a bit of worry; thees things ad dto the spice of life—or of death—and make flying really worth while.

"It's hard to pick out the most thrilling thing that ever happened to you in the air," he said, "but the sight of Greenly Island lighthouse after we had been lost more than four hours in a Labrador blizzard probably was the high point of my flying career. Next to it I would place the amazing welcome we received in New York.

"This wasn't exactly an air experience, but it was so closely linked up with our flight in the Bremen that all the thrills from it really are a part of my flying. A man would need to be a wooden Indian not to be moved by that sort of demonstration.

"The emotions it aroused were doubtless greater than those any of us experienced in the flight across the Atlantic. There was work to do then and that kept our minds off what might happen. In New York and Washington we have had

Britain's Position in India Like That Of U. S. in Panama

Continued From 1B.

an Asiatic or African State the need for protection of foreigners against lawlessness and corrupt justice has arisen, such intervention is far more efficiently exercised by one power than by many. Where each power can use force to protect its subjects, the result in case of grave emergency requiring prompt decision and unity of action has too often been delay and inefficiency.

Moreover, the Oriental understands to a nicety the chance of playing off one power against the other by opposing their prestige and business interests. Turkey was a sorry example of this state of affairs and China is another.

It is no doubt recognition of that fact which has led world opinion to take a favorable view of the action of the British Government in intervening on the present occasion so strongly against the reckless legislation which Nahas Pasha had threatened and was endeavoring to rush through the Egyptian House of Parliament. The immediate cause of Great Britain's considered action was the so-called assemblies bill, which was on the eve of passing through its parliamentary stage.

Plan Curbed Police.

The assemblies bill was indeed a menacing piece of projected legislation. Its chief effects would have been in the first place to prevent Egyptian police from interfering with public meetings and demonstrations at which disorder was expected until serious disorder actually had taken place, and in the second place to inflict heavier fines and imprisonment on the zealous constable who intervened to prevent disorder than on the actual artificers of disorder.

When the negotiations between Lord Lloyd and Sarwat Pasha broke down in the first days of March, the first action subsequently taken by the British Government was to warn Egypt sharply against any legislation which would tend to impair the security of foreign communities. What followed is pretty well known.

The Sarwat cabinet was succeeded by the Nahas cabinet. The new cabinet need not have replied to the British warning in question and could have allowed sleeping dogs to lie, but under the pressure of extremists, Nahas Pasha replied March 20 to the British aide memoire of March 4, challenging the right of Great Britain to intervene in such a matter, completely ignoring the British unilateral declaration of Feb. 28, 1922, and its all-important reservations.

Asserts British Rights.

To that challenge Lord Lloyd replied with equal courtesy and firmness April 4, intimating Great Britain's resolve to stand by its rights and obligations under the unilateral declaration. It was thought and hoped that the second warning, despite its restrained language, would suffice to prevent Nahas Pasha from continuing to press the assemblies bill through Parliament. But either because he listed to the extreme Wafdists or because he thought the British Government would not dare to act if it came to the point, Nahas proceeded defiantly with the passage of the assemblies bill and declined to modify it in response to observations of the Public Securities Department.

He was peremptorily warned once more on April 19 by Lord Lloyd that the British Government would not tolerate the enactment of the sinister bill. As Nahas remained defiant, the British Government April 29 sent an ultimatum to Nahas Pasha giving him 72 hours to withdraw the bill, failing which it was hinted that His Britannic Majesty's Government "would consider themselves free to take such

Greatest Thrills of Six Famous Flyers

Continued From 1B.

pressively for unfamiliar English words to do justice to his feelings, finally clutching at his chest in a gesture of despair.

"I had read all about Lindbergh in your newspapers and reviews," he continued, "and had seen pictures of him and heard of his great modesty. But I know now that all these things told too little of Lindbergh's real charm and amazing personality."

Sight of Greenly Light Stirred Col. Fitzmaurice.

Flying is full of thrills for Maj. James Fitzmaurice, chief of the Irish air force, and probably always will be. You can't fly as a steady diet, he says, and not run across a bit of excitement and a bit of worry; thees things ad dto the spice of life—or of death—and make flying really worth while.

"It's hard to pick out the most thrilling thing that ever happened to you in the air," he said, "but the sight of Greenly Island lighthouse after we had been lost more than four hours in a Labrador blizzard probably was the high point of my flying career. Next to it I would place the amazing welcome we received in New York.

"This wasn't exactly an air experience, but it was so closely linked up with our flight in the Bremen that all the thrills from it really are a part of my flying. A man would need to be a wooden Indian not to be moved by that sort of demonstration.

"The emotions it aroused were doubtless greater than those any of us experienced in the flight across the Atlantic. There was work to do then and that kept our minds off what might happen. In New York and Washington we have had only to sit back and enjoy to the full all the honors and attentions heaped upon us and to marvel at the receptions accorded us, surpassing as they have everything that any of us had imagined in our wildest dreams."

Fitzmaurice makes light of the oil tank leak in the Bremen during the flight, a mishap that easily could have cost the lives of all three members of the crew if the Irishman hadn't found and patched the hole. He explains that it was easy to get at and not hard to fix after it had been found, just a part of the flying job which he and Koehl shouldered when they set out from Baldonnel Airdrome to fight head winds across 2000 miles of open sea to America.

"It's no fund having something go wrong with your ship over the middle of the ocean with a storm tossing you about," he said. "The oil leak had us scared and the lights on the instrument board were a great nuisance when they went out. The real kick, I suppose, was in getting thees things fixed again and in knowing they were all right once more."

At no time during his flight in the Bremen was Maj. Fitzmaurice in as tight a place as he was on his attempted trans-Atlantic flight with Capt. McIntosh last year, he said. At that time he was forced to fly 50 feet or less above the waves with a heavily loaded machine, finally dumping 250 gallons of fuel into the sea in order to rise higher and be able to return to his starting point.

Capt. Koehl's Only Worry Was Over Bremen's Take-Off.

The trans-Atlantic flight of the Junkers plane gave Capt. Koehl the greatest thrill of his long flying career.

"When I saw houses and people I knew that we had succeeded and I have never been so glad before," he says. "It meant that we had succeeded in flying from the Old World to the New, that we had done the job, or the most important part of the job that we had undertaken."

In talking to Koehl one is more and more impressed by the belief that the German pilot's joy at sighting land and human habitation on Greenly Island had to do more with a flight successfully completed than with any sense of relief over dangers passed. Indeed, he declares that he never once doubted the Bremen would win through the storms that beset her path and reach America safely.

"She is too strong a ship to be broken up by any storm," Koehl said, "so that I knew we were all right as long as we kept flying.

"Until the propeller quit turning and we struck the water there was no real cause to worry, and if that had happened, worrying wouldn't have done us any good."

The Captain, it will be seen, has a soothing philosophy. He applied it again when Maj. Fitzmaurice discovered that there was a leak in the Bremen's oil tank.

"I fthe oil went, the motor would stop and we were all through," he said. "Getting excited wouldn't help. The only thing to do was find the leak and fix it; otherwise it would soon hape been all over. Fitzmaurice found the trouble and repaired it.

"The only time I was really worried was at the start; that was dangerous because of the heavy load. But once we were in the air I never had a doubt that we would successfully complete the flight across the Atlantic."

Britain's Position in India Like That Of U. S. in Panama

Continued From 1B.

an Asiatic or African State the need for protection of foreigners against lawlessness and corrupt justice has arisen, such intervention is far more efficiently exercised by one power than by many. Where each power can use force to protect its subjects, the result in case of grave emergency requiring prompt decision and unity of action has too often been delay and inefficiency.

Moreover, the Oriental understands to a nicety the chance of playing off one power against the other by opposing their prestige and business interests. Turkey was a sorry example of this state of affairs and China is another.

It is no doubt recognition of that fact which has led world opinion to take a favorable view of the action of the British Government in intervening on the present occasion so strongly against the reckless legislation which Nahas Pasha had threatened and was endeavoring to rush through the Egyptian House of Parliament. The immediate cause of Great Britain's considered action was the so-called assemblies bill, which was on the eve of passing through its parliamentary stage.

Plan Curbed Police.

The assemblies bill was indeed a menacing piece of projected legislation. Its chief effects would have been in the first place to prevent Egyptian police from interfering with public meetings and demonstrations at which disorder was expected until serious disorder actually had taken place, and in the second place to inflict heavier fines and imprisonment on the zealous constable who intervened to prevent disorder than on the actual artificers of disorder.

When the negotiations between Lord Lloyd and Sarwat Pasha broke down in the first days of March, the first action subsequently taken by the British Government was to warn Egypt sharply against any legislation which would tend to impair the security of foreign communities. What followed is pretty well known.

The Sarwat cabinet was succeeded by the Nahas cabinet. The new cabinet need not have replied to the British warning in question and could have allowed sleeping dogs to lie, but under the pressure of extremists, Nahas Pasha replied March 20 to the British aide memoire of March 4, challenging the right of Great Britain to intervene in such a matter, completely ignoring the British unilateral declaration of Feb. 28, 1922, and its all-important reservations.

Asserts British Rights.

To that challenge Lord Lloyd replied with equal courtesy and firmness April 4, intimating Great Britain's resolve to stand by its rights and obligations under the unilateral declaration. It was thought and hoped that the second warning, despite its restrained language, would suffice to prevent Nahas Pasha from continuing to press the assemblies bill through Parliament. But either because he listed to the extreme Wafdists or because he thought the British Government would not dare to act if it came to the point, Nahas proceeded defiantly with the passage of the assemblies bill and declined to modify it in response to observations of the Public Securities Department.

He was peremptorily warned once more on April 19 by Lord Lloyd that the British Government would not tolerate the enactment of the sinister bill. As Nahas remained defiant, the British Government April 29 sent an ultimatum to Nahas Pasha giving him 72 hours to withdraw the bill, failing which it was hinted that His Britannic Majesty's Government "would consider themselves free to take such action as the situation may seem to them to require."

Nahas Finally Yields.

Nahas Pasha, at last disillusioned, yielded thereupon. The tone in which Nahas replied to the ultimatum was such that the British Government refrained from insisting a categorical withdrawal of the bill whilst warning him that if it were brought up again the Government would intervene resolutely to prevent its enactment. The episode, as invariably happens in the East when defiance is followed by backing down, has discredited Nahas Pasha completely in the eyes of a large section of his followers and of moderate Egyptian opinion generally. There is even renewed talk of an early endeavor to reopen negotiations with Great Britain for an Anglo-Egyptian settlement.

It is indeed to be hoped that this will be the result of Nahas' blunder and of the British Government's firm demeanor toward the extremists, which is tempered with all due regard for the Egyptian people, their constitution and their King. Very wisely indeed the British Government, which might have used its influence at the Egyptian court to persuade King Fuad to withhold his royal assent from the assemblies bill, refrained from doing so. For such a course would only have compromised in the eyes of a large section of his people the monarch who on the whole is quite friendly to this country and might not in fact have prevented ultimate passage of the bill since it might have been submitted for a second time to Parliament and have become law, thanks to a two-thirds majority in each house.

Chose Wisest Course.

By scrupulously refraining from such interference between the Egyptian crown and the Egyptian people and Parliament, Great Britain may be said to have facilitated that early resumption of negotiations. If moderate councils prevail in the next Egyptian cabine and a lasting settlement between London and Cairo result, there should be a great future for Egypt working in friendly co-operation with Great Britain. With the latter's intervention becoming spontaneously restricted as Egypt is deemed to merit more confidence, there should be a great future for Egypt among Mussulman nations. More so as the new Turkey by repudiating any religious affiliations even with Islam has left the moral leadership of the Moslem world open to other Moslem states.

Egypt has an ancient and wonderful history in civilization. Unlike Persia, whose geographical position inevitably spells isolation and remoteness, Egypt is situated at the meeting point of three continents. There is its chance. The late Lord Milner had conceived of Egypt as the natural successor in the enlightened conditions of the defunct Ottoman Empire—moral leader of Islam.

But it is through statesmanship and not through the recklessness of faction leaders like Nahas that Egypt will attain to the proud position which it envies and in many ways desires.

Lecture on Marriage by Dr. Dodson.

A series of lectures on marriage at the Y. M. H. A.-Y. W. H. A., 724 North Union boulevard, will end tomorrow night with an address by Dr. George R. Dodson, pastor of Church of the Unity, 5260 Washington boulevard, and professor of philosophy at Washington University. "Must Marriage be Monotonous?" will be his topic.

Catholic Students Meet.

The first convention of Catholic student sodalities will be held Aug. 17 to 19 at St. Louis University gymnasium. Fifteen hundred delegates from Catholic schools throughout the country will attend. The convention was called by the Rev. Daniel Lord, S. J., of St. Louis University, director-general of the student sodalities.

5-Cent Fare Problem Plunges New York Subways in Politics

Continued From 1B.

Commission, holds that with unification of the lines, a mixing of the profitable with the unprofitable, the five-cent fare can be maintained without burden upon the city. Untermeyer has drawn up a tentative plan for unification, but it has not yet been accepted by the Transit Commission.

Plan after plan for the solution of the problem has been drawn up, fought over and sent to the junk heap. Not long ago C. E. Smith, a consulting engineer from S. Louis, went to New York at the request of Charles W. Berry, a friend of Gov. Smith, and a member of the Board of Estimate and made an extensive survey. The plan produced by Smith has gone the way of the others. Among those who have studied the subject, there seems to be general agreement on the desirability of unification, but nobody has yet shown conclusively how this can be brought about. Nothing has been done by the Walker administration to contribute to a solution.

If the present mess affords one lesson more than another for St. Louis and other cities, it is that a city needs to watch its step in its dealings with transit corporations. To explain why this is so it is necessary to give a brief outline of the New York situation.

City Built Subways.

There are two subway lines, controlled by the Interborough Rapid Transit Co. and the Brooklyn-Manhattan Transit Co. The city built the lines with its own money and leased them to these two operating companies. Contracts with the Interborough were entered into in 1900 and 1902. Both provided for a five-cent fare. In 1913, the city made a third contract, this time with both the Interborough and the Brooklyn-Manhattan. This is known as the dual contract, and it, too, calls for a five-cent fare.

When the contracts were made, they were very profitable to the companies. In the 10 years up to 1919, the Interborough paid dividends ranging up to 20 per cent. In later years the profits have dropped. The B. M. T., as it is called, is still making money on its investment, but the Interborough is described as being "one jump ahead of the Sheriff." The Interborough, it should be explained, is saddled with unprofitable elevated lines, which eat up its earnings from its subways. That is another story, which would take too long to tell. As long as 1921, the Interborough applied to the State Transit Commission for the right to charge a higher fare, but this and succeeding applications were denied by the commission on the ground that a 5-cent fare was expressly stipulated in the contracts with the city.

Differ on Recapture.

These contracts, incidentally, give the city the right to recapture some of the lines under certain conditions, and one of the points made against the Walker administration by its enemies is that no steps have been taken toward recapture. Recapture proceedings, however, would be surrounded with no end of legal complications, and there is dispute as to the time when recapture will be legally possible. In any event, proceedings to that end would probably be under litigation for three or four years.

Skipping the details of the row that has been in progress since Mayor Hylan in 1921 made the maintenance of the 5-cent fare a dominant political issue, we come down to what is now happening.

The Interborough lately renewed its demand for a higher fare, on the ground that the nickel fare was confiscatory, and the Transit Commission again took the position that the company was bound by its contracts. Running parallel with the company's demands for more revenue there has been a counter demand by Untermyer that the company, whose property is badly run down, buy new equipment and lengthen its platforms. The company has declared that the improvements would cost $40,000,000 and has declined to make them.

After a series of court skirmishes, the fight over the proposed increase got into the Statutory Court, which ruled that the increase should be made pending the report of a special master.

But how about the contracts calling for a five-cent fare? The Court held in effect that the public service act of 1907 laid upon the State Transit Commission the duty of fixing a fare that would give the company a reasonable rate of return. It held that the contract of 1913 must be read in the light of that duty. It held, in other words, that the five-cent fare was confiscatory and that the Transit Commission in refusing to entertain an application for an increase had denied the company the protection to which it was entitled under the Federal Constitution.

So much for the contract of 1913, which was entered into after and in the light of the public service act. What about the earlier contracts, those of 1900 and 1902, which also provided for a five-cent fare? Would not these contracts hold good against the demand for a higher fare? The city so contended, but the Court ruled that the 1900 and 1902 contracts were superseded by the 1913 contract and that this latter contract was subject to the restrictive application of the 1907 public service law.

That is where the case stands

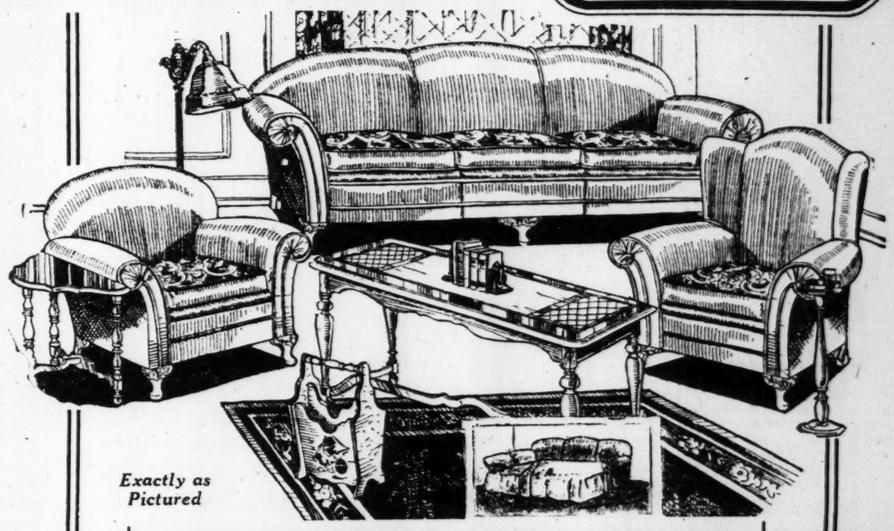
Continued on Next Page.

SILVERSTONE—1114 Olive St.

Sale

AT A TREMENDOUS REDUCTION

3 CAR-LOADS KROEHLER 12-PIECE Suites!



Exactly as Pictured

12-Pc. KROEHLER BED-DAVENPORT SUITE $127

Three carloads of Kroehler Living-Room Suites. These Suites are known all over for their unusual good wear and service, and absolutely guaranteed vermin proof. In addition we are giving you free a Floor Lamp with a beautiful silk shade, a mahogany Davenport Table, an End Table, a Bridge Lamp with a glace shade, a Magazine Rack and Smoker. A value you will long remember. This Suite is covered in the finest grade of French Jacquard velour, and is the famous Kroehler consiruction throughout. The Davenport opens into a full-sized bed and has the newest type non-sag Kroehler Spring. Roomy Fireside Chair and a Club Chair. It makes a beautiful living room by day and the Bed Davenport opens instantly into a full-size comfortable bed at night. This is only one of the many Kroehler Suites that we have on sale this week. Come in and convince yourself. There are no disappointments, as we have plenty of merchandise to fill all orders, and no one will be disappointed.

FREE

Davenport Table, Bridge Lamp, with shade, pair of Book Ends, End Table, Magazine Rack, Smoking Stand and Floor Lamp with shade.

$5 DOWN Balance to Suit You

YOUR CHOICE $95 OF EITHER SUITE



4-Piece Bedroom Suite

Another big bargain. Genuine walnut Bedroom Suite, prettily designed and well constructed. A Suite that you will be proud to own. It consists of a roomy chifforobe, bow-end bed, large dresser or vanity dresser, with choice of bench or rocker to match. No disappointment—Plenty of these Suites to fill all orders.



9-Pc. Dining-Room Suite

The new Mary Ann Dining-Room Suite, finished in the newest shaded walnut, well constructed throughout, pretty two-tone decorated, consisting of full-size buffet, extension table, five tapestry chairs and host chair. Large beautiful mirror to match in the newest design. Grasp this opportunity and save at least $45.00 on this unusual value.

$5 DOWN DELIVERS EITHER SUITE BALANCE TO SUIT YOU



CHIFFOROBE

JUST LOOK—This massive chifforobe with five large drawers, roomy clothes closet and hat compartment, finished in either oak or walnut. What a value at..... $16.00

$1.00 DOWN



WINDSOR DAY-BED

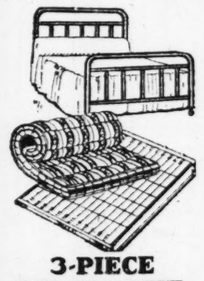
This beautiful, walnut finish, Windsor type Day-Bed, that opens instantly into a full-sized, comfortable bed, constructed with heavy non-sag spring, complete with a beautiful cretonne covered all-felt mattress at this unusual price and low terms..... $14.50

$1.00 DOWN



Mirrors

1000 CONSOLE and BUFFET MIRRORS to be sold. A rare bargain. Priced to start at..... $3.95



3-PIECE BED OUTFIT

Another good buy—this three-piece Bed Outfit, consists of an all-metal walnut-finished bed, non-sag spring, and a 45-pound comfortable, all-cotton mattress, offered complete at this low price of..... $15.95

$1.00 DOWN

$3.50 WEEKLY

Pays for This Complete Outfit —Nothing Else to Buy

Come in and See Our 3-ROOM BUNGALOW Completely Furnished

$367

LIVING ROOM—Beautiful 3-piece overstuffed living-room suite, lamp and davenport table, end table, room-size Axminster rug.

BEDROOM—6-piece walnut bedroom suite, all-felt mattress, Simmons spring, pair of feather pillows, electric bed lamp, room-sized bedroom rug.

KITCHEN—Guaranteed cabinet gas stove, 5-piece breakfast set, solid oak refrigerator, 9x12 Gold Seal congoleum rug and a beautiful 100-piece dinner set.

Anything listed you do not need may be changed or we will give credit accordingly.

These bargains also offered at our neighborhood store.

5206 Gravois

SILVERSTONE FURNITURE CO.

1114 OLIVE ST.

OPEN MON., WED. & SAT. TILL 9 P. M.

Trade in your old furniture for new at our Exchange Store.

412 N. 12th Street

WASHINGTON U. ALUMNI PLAN OUTDOOR PRODUCTION IN JUNE

Al Fresco Performances to Be Given in Quadrangle on Commencement Program.

As a part of the celebration commemorating the seventy-fifth anniversary of Washington University to be held commencement week, the alumni association of the school will present an al fresco production in the quadrangle on the school grounds, June 1 and 2.

The performance is to be Louis Parker's production of historical anecdotes, first produced in London at His Majesty's Theater in 1915. Seventy-five members of the alumni association, many of them business and professional men, are in the cast.

The Executive Committee of the alumni association, headed by Dr. Isaac Lippincott, is in charge of the production.

5-Cent Fare Problem Plunges New York Subways in Politics

Continued From Preceding Page.

today. The issue will have to be determined ultimately by the United States Supreme Court.

Applies on Both Lines.

If the 7-cent fare sticks, it will apply on the B. M. T.'s lines as well as the Interborough's, though the B. M. T., which is paying fair dividends on both its common and its preferred stock, is unable to plead the same condition of poverty as the Interborough. Compared with the Interborough's cars, those of the B. M. T. are models of luxury.

But this prosperous condition on the B. M. T. is made possible by the fact that under the traction contracts, the city collects on its bonds only after the companies take take out their own charges and dividends. And the city at present is getting nothing to offset its annual bill of $12,500,000 interest on its bonds for the building of the subways.

If the 7-cent fare is put into effect the city as well as the companies will profit, but the city's officials, apparently, would rather have the 5-cent fare maintained than to get a windfall for the treasury. There is much more tangible political benefit in a 5-cent fare than in a bonus whose effects would be felt only indirectly. It has been estimated that the Interborough would derive a $25,000,000 annual increase of revenue from the 7-cent fare.

Figures in Fare Row.

The dominant figures in the traction setup in New York are Thos L. Chadbourne, who has been in recent years one of the financial "angels" of the Democratic party; Gerhard M. Dahl, chairman of the board of the B. M. T., and Albert H. Wiggin, chairman of the board of the Chase National Bank. All these are heavy owners of B. M. T. stock, and they have lately bought into the Interborough.

The situation is complicated by the fact that the city is now building new subway lines, and in three years will have another system on its hands. It has not been determined how the new lines shall be operated. The law provides that for three years these lines shall be operated experimentally on a 5-cent fare and that thereafter the fare shall be fixed at a self-sustaining figure. It has been calculated by the Board of Transportation, the city body which is building the lines, that in view of the cost of the subways, which is twice as great as that of the original lines, the fare will have to be 8 cents. Obviously, if that is true, cheap service can be maintained in New York only by merging the new lines with the more cheaply built old lines.

Meantime, there is political sound and fury, but very little if any progress toward a solution.

ADVERTISEMENT

A Medical Opinion



"The ideal corrective for 'sour stomach' is calcium carbonate—a potential anti-acid, incapable of disturbing the normal action of the bowels and bladder, impossible of over-dosage and perfectly safe to use."

—Your own doctor will confirm this quotation from noted medical authority.

A Powerful Anti-acid—yet *Safe*

Old-fashioned folks, not abreast with medical science, still take burning soda. Occasional doses may do no harm.

But calcium carbonate, in proper form, is the modern anti-acid: 2½ times as effective as soda, yet is *utterly safe* in its soothing action, yet positive in its relief.

Stuart's Tablets are the ideal form of calcium carbonate combined with other soothing, healing ingredients.

Medical authorities commend Stuart's formula as the only kind for use with children, and best for men and women.

FULL BOX FREE

A regular 25c box, pocket size—ample to try thoroughly the benefits of Stuart's Tablets—will be sent you free, if you mail this coupon to Stuart Co., Dept. 733 Marshall, Mich.

Name .....

Address .....

Town .....

The Quickest Relief for Gastric Disorder: 25c and 60c Everywhere

STUART'S DYSPEPSIA TABLETS

Tomorrow~May 14th~May~Stern's $30 Day

Your Choice $30 Any of These Groupings

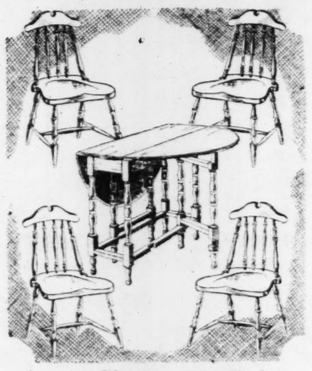
No Mail or Phone Orders Accepted



Group No. 1—$42 Value

This group includes a 9x12 Seamless Royal Velvet Rug and 2 mall Rugs to match **$30**

$3 Down, $3 Monthly



Group No. 2—$40 Value

Including a beautiful mahogany-finish gateleg table and four quaint chairs to match **$30**

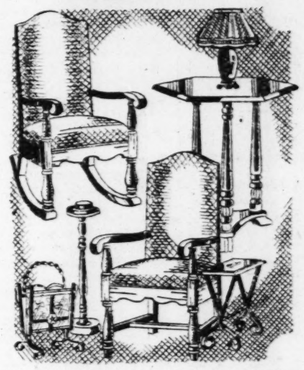
$3 Down, $3 Monthly



Group No. 3—$50 Value

Including a tapestry covered Coxwell Chair, bridge lamp, lacquer end table and foot stool **$30**

$3 Down, $3 Monthly



Group No. 4—$42.50 Value

Including two Jacquard velour covered chairs, table lamp, wrought iron end table, magazine rack, and pedestal smoker **$30**

$3 Down, $3 Monthly



Group No. 5—$45 Value

Including a beautiful all-steel bed in walnut finish, a heavy link fabric spring, 100% cotton mattress and a cretonne chair **$30**

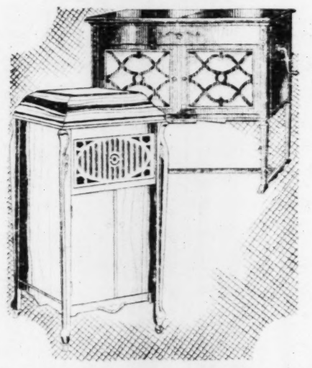
$3 Down, $3 Monthly



Group No. 6—$47.50 Value

Including a handsome pedestal dining table and 6 hardwood chairs, and a lovely decorated 32-piece dinner set **$30**

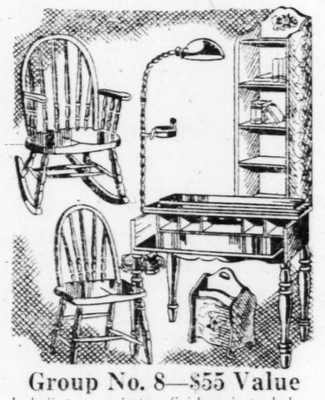
$3 Down, $3 Monthly



Group No. 7—Values Up to $100

Your choice of any used upright or console model Phonographs. All standard makes. Fully guaranteed **$30**

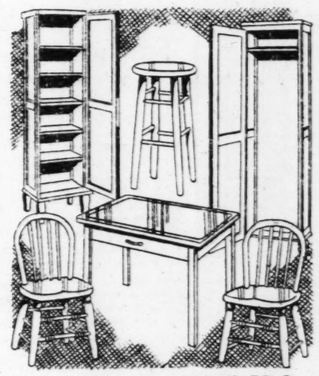
$3 Down, $3 Monthly



Group No. 8—$55 Value

Including a mahogany-finish spinet desk, a Windsor chair to match, a Windsor rocker, smoker's reading lamp, pier cabinet and decorated magazine rack **$30**

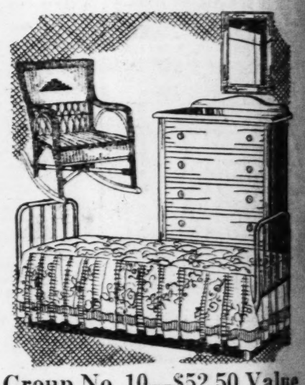
$3 Down, $3 Monthly



Group No. 9—$46.50 Value

Including a porcelain top table, 2 white enamel chairs, stool and white enameled broom closet and kitchen closet **$30**

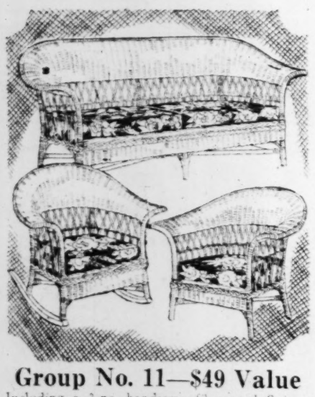
$3 Down, $3 Monthly



Group No. 10—$52.50 Value

Including a handsome steel day-bed, finished in walnut, with cretonne-covered pad, and a walnut-finish chest of drawers and mirror, and a beautiful fiber reed chair **$30**

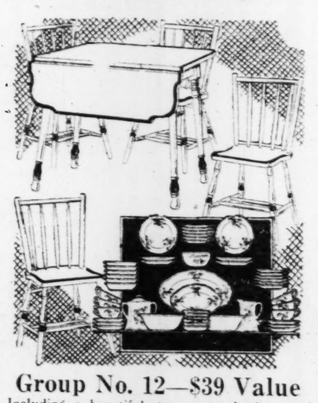
$3 Down, $3 Monthly



Group No. 11—$49 Value

Including a 3-pc. handsome fiber reed Suite—backs of pieces woven in one piece—heavy padded cushion seats upholstered in a brightly colored cretonne **$30**

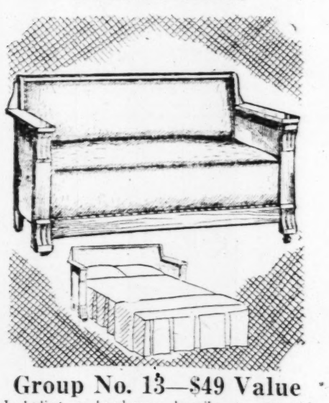
$3 Down—$3 Monthly



Group No. 12—$39 Value

Including a beautiful gray enamel decorated drop-leaf table and four gray enamel chairs to match, and a 32-piece decorated dinner set **$30**

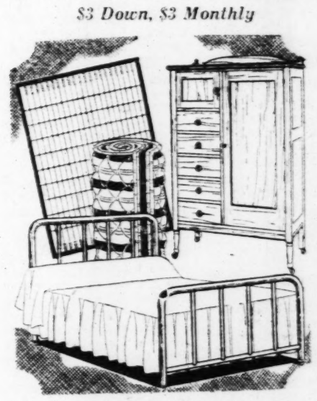
$3 Down—$3 Monthly



Group No. 13—$49 Value

Including a handsome, heavily constructed Davenette—frame of finely finished oak and upholstery of heavy brown leatherette **$30**

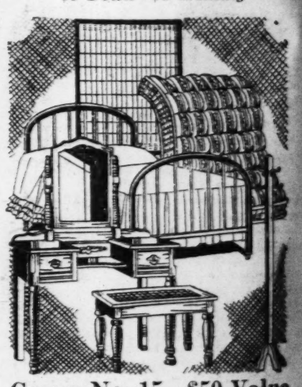
$3 Down—$3 Monthly



Group No. 14—$50 Value

Including a handsome, walnut-finish Chiffarobe, a walnut-finish steel bed, 100% cotton mattress and link fabric spring **$30**

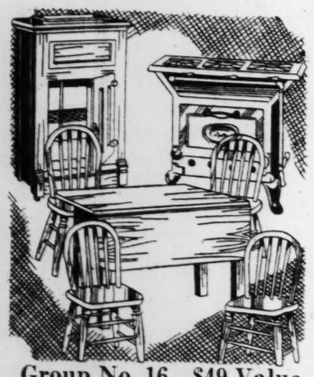
$3 Down—$3 Monthly



Group No. 15—$50 Value

Including a walnut-finish vanity with large mirror, vanity bench, a walnut-finish steel bed, 100% cotton mattress, link fabric spring and a costumer **$30**

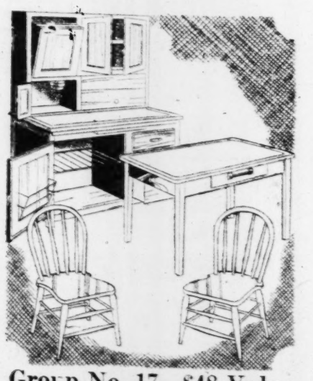
$3 Down—$3 Monthly



Group No. 16—$49 Value

Including a gas stove, top-ice, refrigerator, and an unfinished breakfast set of 4 chairs and drop-leaf table **$30**

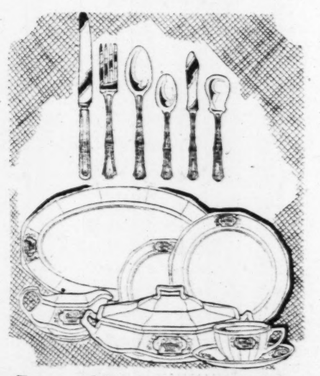
$3 Down—$3 Monthly



Group No. 17—$48 Value

Including a fine kitchen cabinet with porcelain enamel sliding table top, 2 white enamel chairs and porcelain-top kitchen table **$30**

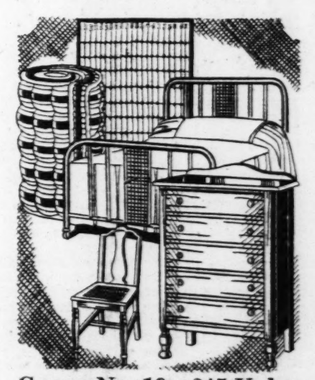
$3 Down—$3 Monthly



Group No. 18—$45 Value

Including a stunning 100-piece decorated dinner set—a complete service for 12 persons, and a 26-pc. silver set guaranteed for 10 years **$30**

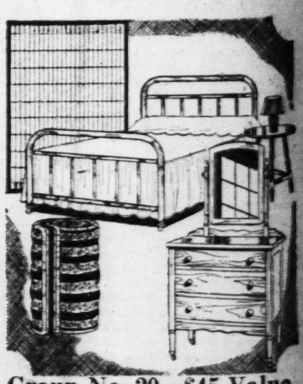
$3 Down—$3 Monthly



Group No. 19—$45 Value

Including a large, walnut-finish chest, a walnut-finish cane-panel steel bed, chair, 100% cotton mattress and a link fabric spring **$30**

$3 Down—$3 Monthly



Group No. 20—$45 Value

Including a large mirrored, walnut-finish dresser, walnut-finish steel bed, 100% cotton mattress, steel spring, boudoir lamp and bedside table **$30**

$3 Down—$3 Monthly

STORE OPEN EVERY EVENING UNTIL 9 O'CLOCK

May-Stern & Co.

S. E. Corner 12th and Olive Streets

STORE OPEN EVERY EVENING UNTIL 9 O'CLOCK

Real Estate

PART SEVEN.

$1,000,000 HOTEL, APARTMENT STYLE, EAST OF GRAND

Deal, Still in Tentative Stage, Calls for Erection of 16-Story Structure on Lindell Blvd.

LOT OWNED BY DR. G. A. WALKER

Row of Three-Story Buildings Being Demolished for Construction of Lindell-Olive Cutoff.

By Berry Moore.

A deal is progressing for the erection on the north side of Lindell boulevard just east of Grand avenue, of a 16-story fire-proof apartmens hotel, involving a cost of more than $1,000,000, without the site.

The site, situated 150 feet east of Grand, has a frontage of 128 feet with an irregular depth extending to an alley. It is owned by Dr. G. A. Walker, who has placed a valuation on it of $1500 a front foot, or a total of $207,000, which sets a new high precedent for ground values in this block.

The building, which is to be erected by Dr. Walker, is to be financed by a corporate client of the Grand National Bank, of which Ed Mays is president. The promoters are to control and operate it under a 25 year lease, under the provisions of which Dr. Walker shall receive an annual rental of $150,000, less carrying charges and amortization of the building loan.

Pullman Type Apartments.

Kitchenette apartments of the Pullman type are contemplated, with bath or shower. They will be available as apartments or as hotel rooms at the rate of $2.50 and $3 a day respectively. A restaurant and a grill room will be provided on the first floor. A garage will occupy the basement, with elevator service to the apartments.

The new building will be known as the Walker Hotel Apartments. Complete details of the building plans as yet are not available. While the project is still in the promotion stage, negotiations in its behalf are progressing favorably with a definite announcement expected shortly.

The premises include 60x83 feet recently purchased by Dr. Walker from the Methudy Tire & Rubber Co., which occupied it. This purchase has not previously been announced. Walker formerly owned the Lindell apartments, with lot 25x88 feet, just west of and adjoining the site of the proposed new building.

Buildings Being Demolished.

A long row of three-story buildings at the east end of this block is now being torn down for the Lindell-Olive cut-off. Both the northwest corner of Lindell and Theresa and the southwest and southeast corners of Theresa and Olive will be cut off, virtually connecting Lindell boulevard and Olive street, both 100 feet wide, as one thoroughfare.

The Continental Life Insurance Co., of which Ed Mays is also president, and the Grand National Bank, as was told in last Sunday's Post-Dispatch recently purchased the vacant Scruggs lot, 190x152 feet, on the north side og Olive street, just west of Grand boulevard, for $240,000, or $2400 a front foot. Plans for a 20-story building for these concerns. Details with a picture of this prospect are given on page 2, main section.

Syndicate Leases Corner.

A syndicate composed of Barney and Otto F. Dickmann, Carol Berkley and Joseph Darst Jr., recently acquired through Cornet & Zeibig, a 99-year lease of the southeast corner of Grand and Lindell boulevards, occupied by Burlo Bros., which have the sales agency for Studebaker cars in St. Louis. The site has 140 feet on Grand and 103 feet on Lindell.

The deed has been executed whereby a syndicate controlled by Sam Koplar has acquired the residence of Mrs. Dinah Stix, the second house east of Euclid. The Mercantile Trust Co. handled the transaction, together with Cornet & Zeibig, and the price paid it is understood was $45,000, or nearly $700 a front foot.

The site has a frontage of 74 feet 2 inches on Lindell with a depth of 244 feet 6½ inches to an alley. It has been purchased with plans for a pretentious hotel apartment.

The Koplar company, of which Sam Koplar is president, was recently formed to take over the Congress Hotel and Senate apartments, 16-story structures, at Union boulevard and Pershing avenue and the Embassy apartments at Union and Washington avenue, and to conduct general real estate and building operations with Koplar as its directing head. Koplar also controls the Branscombe apartments.

Day

hese
ings



No. 5—$45 Value

autiful all-steel bed in walnut
vy link fabric
cotton mattress
chair $30

own, $3 Monthly



o. 10—$52.50 Value

dsome steel day-bed, finished in
tonne-covered pad, and a walnut
drawers and
eautiful $30

own—$3 Monthly



o. 15—$50 Value

lnut-finish vanity with large
ench, a walnut-finish steel bed,
mattress, link
d a $30

own—$3 Monthly



o. 20—$45 Value

e mirrored, walnut-finish dres-
n steel bed, 10
ng, boudoir
de $30

wn—$3 Monthly

TORE OPEN
RY EVENING
IL 9 O'CLOCK

Real Estate **CLASSIFIED** ST. LOUIS POST-DISPATCH **ADVERTISING** For Sales

PART SEVEN. ST. LOUIS, SUNDAY MORNING, MAY 13, 1928. PAGES 1—20B.

$1,000,000 HOTEL, APARTMENT STYLE, EAST OF GRAND

Beal, Still in Tentative Stage, Calls for Erection of 16-Story Structure on Lindell Blvd.

LOT OWNED BY DR. G. A. WALKER

Row of Three-Story Buildings Being Demolished for Construction of Lindell-Olive Cutoff.

By Berry Moore.

A deal is progressing for the erection on the north side of Lindell boulevard just east of Grand avenue, of a 16-story fire-proof apartment hotel, involving a cost of more than $1,000,000, without the site.

The site, situated 150 feet east of Grand, has a frontage of 138 feet with an irregular depth extending to an alley. It is owned by Dr. G. A. Walker, who has placed a valuation on it of $1500 a front foot, or a total of $207,000, which sets a new high precedent for ground values in this block.

The building, which is to be erected by Dr. Walker, is to be financed by a corporate client of the Grand National Bank, of which Ed Mays is president. The promoters are to control and operate it under a 25 year lease, under the provisions of which Dr. Walker shall receive an annual rental of $150,000, less carrying charges and amortization of the building loan.

Pullman Type Apartments.

Kitchenette apartments of the Pullman type are contemplated, with bath or shower. They will be available as apartments or as hotel rooms at the rate of $2.50 and $3 a day respectively. A restaurant and a grill room will be provided on the first floor. A garage will occupy the basement, with elevator service to the apartments.

The new building will be known as the Walker Hotel Apartments. Complete details of the building plans as yet are not available. While the project is still in the promotion stage, negotiations in its behalf are progressing favorably with a definite announcement expected shortly.

The premises include 60x83 feet recently purchased by Dr. Walker from the Methudy Tire & Rubber Co., which occupied it. This purchase has not previously been announced. Walker formerly owned the Lindell apartments, with lot 38x88 feet, just west of and adjoining the site of the proposed new building.

Buildings Being Demolished.

A long row of three-story buildings at the east end of this block is now being torn down for the Lindell-Olive cut-off. Both the northwest corner of Lindell and Theresa and the southwest and southeast corners of Theresa and Olive will be cut off, virtually connecting Lindell boulevard and Olive street, both 100 feet wide, as one thoroughfare.

The Continental Life Insurance Co., of which Ed Mays is also president, and the Grand National Bank, as was told in last Sunday's Post-Dispatch recently purchased the vacant Scruggs lot, 100x152 feet, on the north side og Olive street, just west of Grand boulevard, for $240,000, or $2400 a front foot. Plans for a 20-story building for these concerns. Details with a picture of this prospect are given on page 2, main section.

Syndicate Leases Corner.

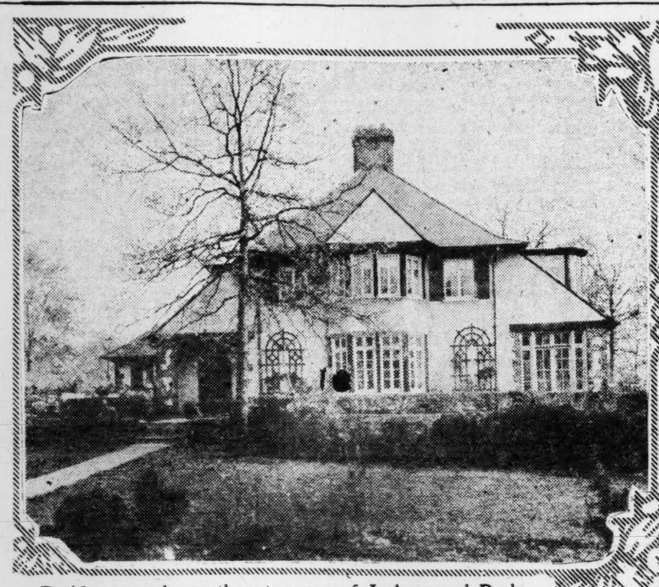
A syndicate composed of Barney and Otto F. Dickmann, Carol Berkley and Joseph Darst Jr., recently acquired through Cornet & Zeibig, a 99-year lease of the southeast corner of Grand and Lindell boulevards, occupied by Burlo Bros., which have the sales agency for Studebaker cars in St. Louis. The site has 140 feet on Grand and 103 feet on Lindell.

The deed has been executed whereby a syndicate controlled by Sam Koplar has acquired the residence of Mrs. Dinah Stix, the second house east of Euclid. The Mercantile Trust Co. handled the transaction, together with Cornet & Zeibig, and the price paid it is understood was $45,000, or nearly $700 a front foot.

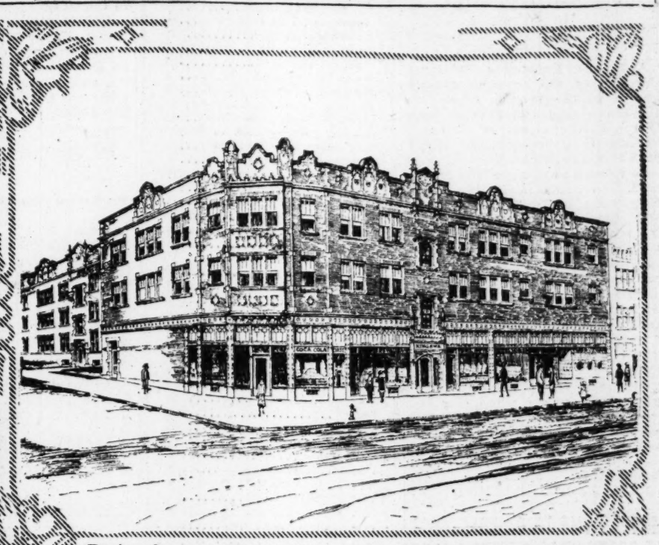
The site has a frontage of 74 feet 2 inches on Lindell with a depth of 246 feet 6½ inches to an alley. It has been purchased with plans for a pretentious hotel apartment.

The Koplar company, of which Sam Koplar is president, was recently formed to take over the Congress Hotel and Senate apartments, 16-story structures, at Union boulevard and Pershing avenue and the Embassy apartments at Union and Washington avenue, and to conduct general real estate and building operations with Koplar as its directing head. Koplar also controlls the Branscombe apartments.

West End Bank, South Side Apartment, and Residences



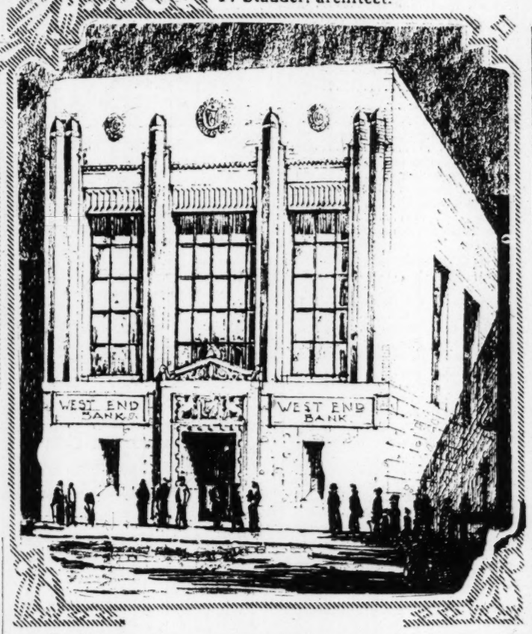
Residence at the southwest corner of Jackson and Rock Hill roads, in Sherwood Forest, Webster Groves, purchased by Mr. and Mrs. R. Harris Cobb.



Design for new Kingswa apartment, with stores, for the northwest corner of Kingshighway and Chippewa street.—Adolph F. Stauder, architect.



Residence for W. Wynn Rafferty, on Hanley road, at Kingsbury, University City.—W. W. Sabin, architect.



Design for facade of West End Bank being erected on the north side of Delmar boulevard, just west of Leland avenue, in University City.—Nolte & Nauman, architects.

PLANS READY FOR 13-STORY $1,500,000 PENNEY BUILDING

Warehouse to Occupy Half Block—Construction of Sears-Roebuck Department Stores Under Way.

Plans have been completed for the $1,500,000 warehouse project for the J. C. Penney Co., with its height increased, and for the Sears-Roebuck Co. department stores, which involves an expenditure of more than $1,000,000, exclusive of the site.

The Penney warehouse, which is to be erected on the east side of Fourteenth street, between Poplar and Spruce streets, will be 13 stories high, instead of 12, as originally announced, and occupy a half block. It will be fireproof and equipped with every facility for expeditious handling of freight, including track connections with the Terminal Railway Co., on Poplar street.

Building Contract Awarded.

The building contract has been awarded to the Scarritt Construction Co. of New York, which has sub-let a contract for 1200 30-foot piles to the Smith-Brennan Concrete Pile Co. of St. Louis. A bed of quick-sand underlies this part of the city, which will add materially to the cost of construction.

The Penny warehouse is to be a source of supply for the Penney Department Stores in this section of the country, and for those to be established in various parts of St. Louis, both in the business and outlying sections.

The southwest corner of Twelfth and Spruce streets, and the northeast corner of Twelfth and Poplar streets, were recently purchased by Irwin Jones. No plans have been disclosed for these sites. A 12-story warehouse, it is understood, is projected for the Twelfth street corner.

Construction is well under way on the new Sears-Roebuck Co. department stores at the southeast corner of Grand boulevard and Winnebago street, and on the east side of Kingshighway, just east of Easton avenue. Both buildings will occupy large sites, with ample provisions for parking space.

The wares of the new Sears-Roebuck Co. stores will embrace the entire catalogue of the concern, and will be available at mail order prices. Contracts call for completion of the new buildings by Aug. 1.

Mercantile Trust Sells Residence.

The Mercantile Trust Co. reports the sale of the 11-room residence owned by George Weber at 5579 Chamberlain avenue to Dr. Noxon Toomey. Dr. Toomey purchased the property as an investment. Weber in turn purchased lot 1, block 6 of Moorlands Park and lot 3 in block 4 of Westmoor Park No. 1, from Dr. Toomey through the Mercantile company.

TRACT OF SWITCHING PROPERTY IS SOLD

Hemp & Co., Buys 244,000 Square Feet at Vandeventer and Chouteau Avenues.

Hemp & Company has purchased through Isaac T. Cook Co. a tract of land at Vandeventer and Chouteau avenues from the American Bridge Co. The tract is 196 feet south of Chouteau avenue, and comprises 244,000 square feet. It fronts 266 feet on Vandeventer, with a depth of 584 feet on its south line and 607 feet on its north line. The rear part of the tract fronts 614 feet on the Missouri Pacific right-of-way.

Hemp & Co. was represented by St. Jean of the Chouteau Trust Co. No definite plan for use of this property has been announced, except that Chouteau Trust Co. and Isaac T. Cook Co. have been named as joint agents to develop or resell the property.

Buys 1110 Olive Street.

A feature of the week was the purchase by E. G. White, solicitor general of the Missouri Pacific Railroad, of the new five-story fireproof building at 1110 Olive street, occupying a lot 20x109 feet. Jack Dubinsky, represented by Sam Hamberg Jr., was the grantor in the transaction. He purchased the property a year or more ago through Hamberg, the resale yielding him a handsome profit on the investment.

As was told in the Post-Dispatch, the Eastman Kodak Co. recently acquired the 99-year lease of the premises at 1009 Olive street, as a site for a new building. A model four-story structure, designed exclusively for this concern, is now under construction on the site.

R. Weisels Co. Closes Lease at Tenth and Olive.

Henry R. Weisels Co. report having leased to the Ross-Gould Co. the fifth floor of the Steinberg Building, northwest corner Tenth and Olive streets, 45x108, for the account of M. J. Steinberg Hat and Fur Co.

$600,000 PAID FOR 5-STORY ARGONNE APARTMENTS AT 3664 WASHINGTON BL.

W. L. Gladstone Expects to Add Roof Garden and Garage—Annual Rentals $80,000.

The Argonne apartment building, a five-story structure at 3664 Washington boulevard, a short distance west of Grand boulevard, was purchased yesterday by William L. Gladstone for an announced consideration of $600,000. Negotiations were handled by Stanley Epstein, Inc., in connection with F. W. Diestelhorst. The grantor in the transaction was the Initial Realty Co., composed of New York clients of Stanley Epstein, Inc.

The Argonne, one of the first strictly fireproof large apartment buildings erected in St. Louis, comprised 72 units of three and four rooms. A majority of the apartments were newly furnished two years ago. Their gross rentals aggregate $80,000, more than 13 per cent on the reported purchase price.

The purchaser is now considering plans for enclosing the roof of the building for a roof garden, and for converting the basement into a garage, to accomodate cars of tenants. Both propects would add appreciably to the rental value of the building, according to Epstein.



FOR RENT

This beautiful apartment residence, containing six rooms, with a two-car garage, nice yard. Everything modern, convenient, artistically decorated. Drive out Wydown to Hanley to DAVIS PLACE.

Davis Realty Co.
1101 Locust St.

COUNTY ACREAGE

2 ACRES, CLAYTON ROAD, west of Ballas Road.
4 ACRES, WARSON ROAD, north of Ladue Road.
6 ACRES, LITZINGER ROAD, west of Warson Road.
12 ACRES, WARSON ROAD, with house, north of Ladue Road.
14 ACRES, LAY ROAD, south of Clayton Road.
16 ACRES, LITZINGER ROAD, east of Denny Road.
18 ACRES, OLIVE STREET ROAD, west of Price Road.
23 ACRES, Clayton and Geyer Roads.
40 ACRES, SPOEDIE ROAD, north of Ladue Road.
51 ACRES, DENNY ROAD, south of Clayton Road.
78 ACRES, HALLS FERRY ROAD, near Black Jack.
50 ACRES, DENNY ROAD, south of Olive Street Road.
50 ACRES WILD HORSE CREEK ROAD, with good house; west of Eatherton Road.
91 ACRES, HIBLER ROAD, west of Mason Road.
100 ACRES, ORRVILLE ROAD, east of Eatherton Road.
102 ACRES, CLAYTON ROAD, west of North and South Road.
115 ACRES, DENNY ROAD, south of Olive Street Road.

TERMS CAN BE ARRANGED

Le GRAND JONES, Inc.
Realtors 102 N. 7th St.

THREE DELIGHTFUL LITTLE BRICK HOMES

EASY TERMS. PRICES JUST REDUCED $750 TO SECURE QUICK SALE. HANDSOME INTERIORS. AI CONDITION. ATTRACTIVE YARDS

5734 WABADA (formerly North Market)—3 large rooms, with fine porch off kitchen; also 2 large, light basement rooms that can be rented out if desired. Marble floor bath. Plenty closets. Newly decorated throughout. LOT 30x160, WITH PRETTY LAWNS, ROSE ARBOR, GRAPE VINES, GARAGE. Streets made. (2400 north on Goodfellow.)

5712 TERRY — Four large rooms, bath, hardwood floors, ivory and mahogany woodwork. Beautiful cut-glass fixtures. Plenty of closets—one for in-a-dor bed. High basement, with good furnace. WONDERFUL YARD, 30x132, WITH SHRUBS, GRAPE ARBOR AND TREES. Bungalow garage. Streets made. (2800 north on Goodfellow.)

5336 LOTUS—4 rooms and sunporch. Fine plastered room in basement. HARD WOOD FLOORS, TILE BATH, BEAUTIFUL CUT-GLASS FIXTURES, KRAFTEX PAPER. French doors between front rooms. Front Rank furnace. Garage for 2 trucks. Front newly sodded, shrubs and hedges. Streets made. Four blocks north of Easton.

OPEN FOR INSPECTION EVERY DAY 1 TO 6:30, UNTIL SOLD

BELLIS REALTORS
ARCADE BLDG. CHESTNUT 6058, 6059

5½%—6%—6½%—7%
$500 and $1000 Denomination
1st Mortgage Serial Gold Notes

INTEREST PAYABLE SEMI-ANNUALLY

Secured by First Mortgage on highly improved St. Louis Real Estate

We recommend them as an absolutely safe investment.

For Circulars, write, phone or call

EDWARD K. LOVE REALTY CO.
In business over thirty years 704 CHESTNUT
MAin 1207—GArfield 0776 MAin 1208

First Mortgage 6% Gold Notes

We offer good first mortgage 6% Gold Notes, secured on new flats and apartments in denominations of $250, $500 and $1000, maturing in one to five years. Guaranteed title.

Anderson-Stocke-Buermann
MAin 4593 REALTY CO. 808 Chestnut St.

CINDER BLOCKS

NEW YORK CITY BUILDING COMMISSIONER ON JANUARY 10, 1928, said "Cinder Blocks used in buildings 40 ft. in height. Cannot recall any complaint from the public or my field force of inspectors."

INDIANAPOLIS COMMISSIONER OF BUILDINGS ON JANUARY 10, 1928, said "Cinder Blocks used in all classes of construction and permitted to be used as fire resisting construction."

BALTIMORE COMMISSIONER OF BUILDINGS ON JANUARY 11, 1928, said "Cinder Blocks permitted for general use in building construction. Are well adapted for use in residences and are being successfully used as back-up in panel wall construction in apartments, hotels and office buildings."

DENVER ARCHITECTS W. E. & A. A. FISHER ON JANUARY 12, 1928, said "Have used Cinder Blocks in various types of construction in our most important work and find them admirable for every type of modern fireproof construction."

WASHINGTON, D. C. INSPECTOR OF BUILDINGS, ON JANUARY 10, 1928, said "NO ADVERSE CRITICISM OF CINDER BLOCKS; considered satisfactory."

DETROIT, MICHIGAN, CHIEF BUILDING INSPECTOR, ON JANUARY 10, 1928, said "Cinder Blocks permitted in uniformly loaded walls in buildings of all types and classes. No serious defect or objection found in use."

HUNKINS-WILLIS LIME & CEMENT CO.

Before or After the Auto Ride

After an exhilarating afternoon ride—any day—dine at

FOREST PARK HOTEL
West Pine & Euclid

DINNER $1.00 and $1.25



One block of parking space

Sunday, $1.50

Special Mother's Day Dinner Served From 12 to 8:30 P. M.

West Pine Blvd. at Euclid

⅓ YOUR LIFE IS SPENT IN BED!

You Deserve Real Rest and Comfort When You Sleep

MURPHY BEDS

—are more comfortable.
—easier to operate.
—easier to install.
—have the best springs.
—built to last.
—and backed by a responsible organization.

Yes, the first cost is a little more, but the comfort and satisfaction of a real bed makes them worth it.

Look for the sign—"Murphy Beds Used Here"

MURPHY DOOR BED CO.
315 N. 10th St, Phone CEntral 5670



IF SO—

We are just the people you want to see. We are especially qualified to give expert advice and prompt and efficient service, and on this basis respectfully solicit your business.

OUR TERMS ARE GOOD AND COSTS LOW

LACLEDE BOND & MORTGAGE CO.
SUCCESSOR TO
CRUMP & TREZEVANT
INCORPORATED
MORTGAGE LOAN CORRESPONDENTS FOR METROPOLITAN LIFE INSURANCE CO.
714 CHESTNUT ST.
CHestnut 6910 CHestnut 6913

SCHOLLMEYER SALES IN SOUTHWEST PARK

Demands Also Reported for Lots in West Point Subdivision and Gravois Terrace.

The A. R. Schollmeyer Real Estate Co. reports quite an active market in vacant lots in Southwest Park for immediate improvement.

In Southwest Park the company has just closed a deal with the Schramm Construction Co., which has purchased 16 35-foot lots, on Potomac street, Oleatha avenue and Pernod avenue between Watson road and Hampton boulevard. The Schramm Co. is building five and six room bungalows on these lots, and expects to have them ready for the market within the next three or four months. These bungalows will sell at from $6500 to $9500 according to the size of the building.

The Schollmeyer company reports having sold to Pat Doyle, six 50-foot lots in West Point subdivision, which is located at Manchester road and Bartold avenue, about three blocks west of Big Bend boulevard. Doyle will improve these lots immediately with five and six room modern brick bungalows.

The company reports having sold six 50-foot lots in Gravois Terrace to Meteer & Doyle, contractors and builders, who will start immediately to erect five and six room bungalows on those lots.

The Briggs Automobile Co., Nash dealers, which bought the corner of Gravois road and McKenzie road a short time ago from the Schollmeyer company, is having plans made for a new automobile service and sales station on this corner.

The Schollmeyer company reports having sold a house on Circle Drive in West Point, Maplewood, to Gordon H. Cain from Robert E. Rose.

SALES AND LOANS MADE BY WALTER JONES REALTY CO.

The Walter Jones Real Estate Co. has sold a lot on the south line of Olive street, west of Jefferson. The seller was represented by Walter M. Stinde. The company reports the sale also of a seven-room modern brick bungalow at 1115 Lawn avenue for the account of W. A. Weamer, to Donald Harrison, who was represented by Cornet & Zeibig, and a modern five and six room single flat, with double garage, at 4933 Northland avenue, for John Murphy to John C. Fischer.

Loans on St. Louis real estate were made to various clients aggregating $25,000.

ROETTGER-MASEK REALTY CO. TO TAKE WAINWRIGHT OFFICES

The Roettger-Masek Realty Co. has leased new quarters on the fifth floor of the Wainwright building at Seventh and Chestnut streets to which it will remove May 20.

The concern, one of the best known in realty circles, has been located at 19 N. Seventh street for the past 15 years.

David P. Leahy's Sales Report.

David P. Leahy reports the following sales: Forty feet on Watson road to J. B. Brockett, who will erect a brick dwelling immediately; 65 feet on Bradley avenue to F. S. Seever, 40 feet on Gravois in City Limits Park to E. B. Rodman; 30 feet on Gregg avenue in Tamm and Manchester Heights subdivision to G. L. Mayer, 280 feet on the east side of Graham avenue to L. E. Brockmeier, who will build eight brick buildings immediately; 35 feet on the west side of Gregg to Mrs. Irene Rich, who bought to erect a home; 35 feet on the east side of Graham to C. C. Rouse, who will erect a home.

Sales by J. I. Epstein & Son.

J. I. Epstein & Son report these sales: Lot on south side of Bessie avenue to Harry A. Monton for L. C. Drury; lot on south side of Carleton avenue, in Musick's Subdivision, to the C. A. Meredith Investment Co. for George B. Mangold; another lot on south side of Carleton avenue in Musick's Subdivision to F. E. Heilman for Mrs. Hattie M. Whitley; lot on north side of Melrose avenue in Musick's Subdivision to Edward Hollman for Hattie M. Whitley; 4518 Washington boulevard, two brick buildings.

Report of Bellis Realty Co.

The Bellis Realty Co. reports the following sales: Clubhouse at Castlewood, Mo., for Charles B. Kehoe; 5521 Arsenal street, bungalow for Neoma Rick; 2852 Shenandoah avenue, flat, for Earl J. Mullins; 4678 Labadie avenue, flat for R. E. Smith; 5617 Mimika avenue, bungalow, for Richard Faller; 2835 St. Louis avenue, flat for Joseph Varvera to Michael Wayerski; 3531 Henrietta street, bungalow for Jenna Logan to Velva Boggs; 5111 Ridge avenue, residence, Harry J. Siebels; 2619 Belt avenue, cottage to Frank D. Godefroid.

Yeckel, Earickson & Co. Sales.

Yeckel, Earickson & Co., Inc., reports the following sales the past week: Brick flat, 2533 Wisconsin avenue, for Roy and Ora Harter to B. Ruth and Fred Rohlfing; frame bungalow, 4642 Steffans avenue, for Antonio and Mary Margiotta to Alex. G. Schrader; frame cottage, 4042 Missouri avenue, for Franziska Hoffmann to John Yoebstl; four-family brick flat, 4219-21 Botanical avenue, for William Boening and wife to Conrad Willhelm; frame residence, 6215 Clifton avenue, for William R. Irvin and wife to Robert E. Boose and

WEST END BANK'S NEW BUILDING IS STARTED

University City Depository's Investment to Be $100,000 —Organized in 1912.

Construction work has been started on a modern building for the West End Bank under supervision and plans of Nolte & Naumann, architects, on the north side of Delmar avenue, just east of Leland avenue in University City.

The building will be of light gray brick, freely embellished with terra cotta and cut stone facings an' carvings, to get away from the customary design using columns found in most bank buildings. The bank floor space will be 3000 square feet with a large vestibule and lobby. A modern vault, steel reinforced, will be a feature of the interior arrangement and will be large enough to accommodate 3000 safe deposit boxes, with a separate space for securities. Coupon booth and coupon room, ladies' room and other facilities are provided for on the first floor.

Across the rear of the banking room there will be a balcony of 1000 square feet, for directors' rooms and the bookkeeping rooms. There will be separate fireproof vault on this floor for books.

Contracts are being awarded as the work progresses. The one for fixtures and interior decoration has been awarded to the St. Louis Bank Equipment Co.

An electrically lighted night depository will be installed.

The investment will be somewhat over $100,000. The West End Bank, University City's largest and oldest bank, was incorporated in 1912 with a capital of $25,000 and no surplus and at the present time has a capital of $25,000 and a surplus and undivided profits of about $50,000 earned and set aside in addition to dividends paid in the last 16 years.

With total assets of approximately $1,000,000 the bank is now increasing its capital to $50,000 and surplus and profits to $100,000 and the new building is being erected to give the necessary room to accommodate increased business.

NEW BUILDING STARTED ON SOUTH KINGSHIGHWAY

Vernon Laux, president of the Vernon Laux Realty Co., announced that all financial arrangements have been made and ground broken for a high-class store and apartment building to be erected on South Kingshighway for a client. The building will consist of five stores, 14 3-room, 11 4-room and two 5-room apartments and a large garage in the rear. The structure will be strictly fireproof, faced with weatherproof matt brick, handsomely trimmed with terra cotta, and up-to-date in every detail.

The equipment in the kitchen is to include electric ventilator and refrigeration, automatic gas stoves, ironing boards, built-in cabinets, etc.

The building was designed by Adolph Stauder, architect, and will be built by Martin Samm, general contractor, and under the management of the Vernon Laux Realty Co.

NEW RESIDENCE IN SHERWOOD FOREST, WEBSTER, SOLD

The attractive new residence at the southwest corner of Jackson boulevard and Rock Hill road, in Sherwood Forest, Webster Groves, has been purchased by Mr. and Mrs. R. Harris Cobb through the Anderson-Stocke-Buermann Realty Co. The house was owned by Doris. Stocker, represented by the Trembley-Wilson Realty Co. Mrs. Cobb is a daughter of Christ Stocke, president of the Anderson-Stocke-Buermann Realty Co.

The house has 10 rooms and two baths, and is beautifully decorated and appointed throughout. The exterior is of artistic and attractive design.

Sales of Watson O'Rourke.

Watson O'Rourke reports the following sales: 3951 Wyoming, brick residence; 4517 Pennsylvania, double flat; Steffans avenue, for the account of George Heckemeyer, to a client of the Watson-O'Rourke Realty Corporation; 3730 Arkansas, single flat; 5425 Finkman, brick bungalow; 3124-26 Texas, double flat; 6725 Morganford, frame bungalow; 907 Fillmore, brick cottage; Fillmore street, vacant, for the account of John F. Abeln; Goethe, for the account of Myrtle Stoltz and Adolph Sartorius; 5719 Kansas, brick bungalow; 3125 Miami, single flat; 4994 Loughborough, double flat; 3169 Minnesota, double flat; 2631 Pennsylvania, brick bungalow.

Zerega Agency Deals.

The Zerega Brothers' Agency Co. reports these sales: Six-family apartment 5553 Waterman by A. H. Parkinson to G. Lunetto; single flat 1205 Clara, by G. Lunetto to A. H. Parkinson; residence 1298 Sample, by H. Olson to L. Visintin; house, 5242 Thrush, by Joseph Lipari to Francis Henderson; house, 5013 Ridge, by G. Facca to Jessie Rossiger; house, 2728 Semple, by A. Ferri to A. Comporato.

Blue Ridge Terrace Sales.

Shaw & Francis, special agents for Holbrook-Blackwelder Real Estate Trust Co., report a very active market in the apartment property in Blue Ridge terrace, with sales for the past week aggregating $103,000.

The Moorland Land Co., owners and developers of Blue Ridge terrace, report having let a contract to the Webb-Boone Paving Co. for the paving of the last two streets.

TRAMPE ESTATE SOLD TO REAL ESTATE GROUP

135-Acre Tract Purchased by Syndicate for Sale as Homesites.

William L. Heckmann announces the sale of 135 acres of ground known as the Trampe estate, on Larrimore road and Trampe lane, in the northern part of St. Louis County, to a syndicate of North St. Louis men. The property is to be divided immediately into homesites. In announcing the sale, Heckmann said: "The buildings and improvements generally of the property in this section are of a high type. Most of them are comparatively new. Those that are not new are well preserved old estates which are landmarks and lend attraction to any neighborhood.

"The major boulevard system which has been so effective and efficiently worked ont in another section has yet to serve this district. The definite plans now before the authorities for the completion of Kingshighway, which intersects Broadway, Bellefontaine road, Riverview drive and Goodfellow avenue, alone should develop interest."

MODEL HOME TO BE ERECTED AT OSAGE HILLS COUNTRY CLUB

Building Materials Exhibitors' Association Chooses Big Bend Site for Ideal House.

The Building Materials Exhibitors' Association, composed of representatives of distributers of various home building supplies and equipment, has selected the Osage Hills Country Club grounds on Big Bend boulevard as the location for a model display house to be built to demonstrate what features should be incorporated in the modern home. The site will be on Iroquois Trail, just west of the clubhouse. Jesse Bowling has been designated as the architect to plan and supervise the construction of the home. Construction will be started immediately. Arthur H. Kuhlmann of the Kuhlmann Metal Weather Strip Co., is president of the association.

According to Bowling, the house will be an artistic, individually styled French house, the details yet to be worked out. It is to be equipped with every known home convenience, and furnished throughout. It is the plan of the association to keep the home open for inspection the year around.

Korte Report of Sales.

New five-room bungalow, 4643 Anderson avenue, to Walter and Eleanor Bertschi; for H. Kissels' Sons, 3514-16 N. Jefferson avenue, 4-family flat, for Cathryn W. Juergens and Mary A. Tiemann, et al, to Charles J. Schlarmann. Three lots, 33x186 feet each, in 4600 block Anderson avenue, for H. Kissels' Sons to Archie F. Skaggs. 4116 Penrose street, 5-room cottage, to William Freybersyser for John M. and Emily Gosswein; 81 feet of vacant ground being the southeast corner of Carter and Cintra avenues, to Michael J. Lawlor, for Bernard Loftus and Ben Kline. Lot 32x117 feet in 4800 block Penrose street, for H. M. Straub, to a client of Chamberling Owings Co.

Estate of George W. Julow Sold.

The estate of George W. Julow, consisting of 42 acres and a modern 10-room Dutch colonial home on the Ballas road, between the Clayton and Manchester roads, has been sold to C. A. Just of the Peter Hauptmann Tobacco Co. for $65,000. The Eggers Realty & Investment Co. of Clayton represented both parties in the transaction. The Eggers company also sold lot 8 of Oakleigh to Mrs. Helen Brown. The Eggers company also sold lot 35 of the Murdock farm lying on Gratiot street, between Murdock and Weil avenues, Shrewsbury, to E. Wall. It consists of 2000 front feet of property and Mr. Wall intends to subdivide and place it upon the market at once for moderate priced homes.

Woodland Park Sales Active.

Woodland Park, two-year-old subdivision of the Federer Realty Co., has been very active in the last 30 days with the sale of 15 homes. Twenty new buildings are now under construction. These bungalows are all five or six rooms of the English cottage type, with slate and tile roofs, vitrolite baths, hardwood floors, built-in features, and individual in design. Close to 150 homes in Woodland Park have already been disposed of by the Federer Realty Co. in the last year.

Hartwig-Dischinger Leases.

The Hartwig-Dischinger Realty Co., 2508 North Grand boulevard, reports the following leases: Store 2802 North Grand boulevard, to the Kroemeke Refrigeration Co., for three years; store, 2804 North Grand boulevard, to Elizabeth E. Sutton for five years; offices to the American National Insurance Co. of Galveston, Tex., for five years; store 4163 Lee avenue to the Brand Hardware Co., for 12 years; store 1401 Salisbury street to the Kroger Grocery & Baking Co. for 10 years.

Arthur C. Moyle's Sales.

Arthur C. Moyle reports the sale of 105 feet of vacant ground on the south side of Williams avenue, west of Big Ben boulevard, in Pennsylvania Park No. 1 for James Vincent Lynn to Lindley C. and John W. Milford. He arranged also to exchange a 40-acre farm near Mt. Vernon, Ill., for Charles A. Reilly of St. Louis for a cottage at 5719 Kennerly avenue belonging to Harry Musgrave,

Index To Classified Advertisement In This Section REAL ESTATE

	Page
Apartments for Rent	2
Apartments, Fur. (For Rent)	3
Apartments for Sale	11
Apartments Wanted to Rent	7
Builders' Column	7
Bungalows, Cottages (Sale)	9
Bungalows, Cottages (Rent)	5
Business Opportunities	Pt.S.Fg.5A
Business Property (For Sale)	11
Business Property Wtd. to Rent	7
Business Property (For Rent)	6
Dwellings (For Rent)	5
Dwellings for Sale	13
Dwellings Wanted to Rent	7
Exchange (Real Estate)	7
Farms, Farm Land	14
Farms for Rent	14
Farms Wanted	14
Financial	15
Flats for Rent	3
Flats Wanted to Rent	7
Flats for Sale	11
Flats, Etc.—For Colored (Rent)	6
Flats for Rent (Furnished)	5
Garages, Stables	6
Hotels	2
Homes, Etc. (Colored)	6
Improved Property	14
Investment Property	14
Loans	20
Lots for Sale	14
Money Wanted	15
Office Space	7
Personal Property Loans	20
Real Estate Wanted to Buy	7
Real Estate (Colored)	14
Real Estate—Country	15
Real Estate (Other Cities)	15
Real Estate Loans	15
Residences for Rent	5
Residences for Sale	13
Residences Wanted to Rent	7
Resorts (Country Board)	7
Stocks, Bonds	15
Suburban Property for Rent	6
Suburban Property for Sale	8
FOR SALES	
Animals	17
Aquariums, Fish	17
Automobiles	17
Auto Accessories	17
Auto Loans	19
Bicycles, Motorcycles	20
Books, Periodicals	20
Boats, Launches	20
Building Material	20
Clothing	20
Coal, Coke, Wood	20
Exchange (Miscellaneous)	20
For Sale (Miscellaneous)	20
Horses, Vehicles	15
Household Goods	16
Household Goods Wanted	16
Instruction (Music)	15
Jewelry, Gold, Silver	20
Machinery	17
Miscellaneous for Sale	Pt.8.Fg.6A
Motorcycles	20
Pianos—Musical	15
Office Furniture	Pt. 8. Fg. 6A
Poultry, Birds	17
Radio Supplies	16
Refrigerators	Pt. 8. Fg. 6A
Safes	15
Seeds, Plants	15
Sewing Machines	16
Stamps and Coins	20
Talking Machines	16
Tires, Accessories	19
Typewriting	17

HOTELS

ALCAZAR HOTEL, 3127 LOUIS—Cool, $1 day; weekly rates; tub bath and shower; garage. (c51)

CECIL HOTEL—3519 Lucas; convenient; located; every room light, clean, cool, with hot and cold running water; special summer rates. Phone Lindell 2740. (c99)

EMPRESS-RIALTO HOTEL, 1st Grand and Olive—Nice, clean rooms, $10 and up; weekly rates. 3534 Olive st. (c99)

NEWSTEAD HOTEL, 2806 Locust — Running water, bath; $1 and $1.50 a day. (c99)

NEWSTEAD HOTEL—Newstead and Olive; 200 rooms; rates free fan. Jeffers 4800.

ROYALE ARMS HOTEL, Taylor and Washington, centrally located large front room, twin beds, $8 up; showers. Bronze 4822.

HUNTINGTON ARMS HOTEL
5560 PERSHING
COMFORTABLY FURNISHED ROOMS; COMPLETE HOTEL SERVICE; $8 WEEKLY UP; GRILL IN SERVICE.

LA MARCY—815 FRANKLIN
Rooms, all modern; $7.50 up. Special rates by the week. GArfield 6830.

Albany Hotel—4873 Page
Family hotel, making special low rates; downtown plan; $11 week up; couple, $20. Olive 3931.

N.W. Cor. 14th & Chestnut
Monarch Hotel
$1.00 a Day Down
Clean, comfortable rooms as low as 50c a day. Save time and carfare.
Monarch Hotel
N.W. Cor. 14th & Chestnut

APARTMENTS

APARTMENTS FOR RENT

APARTMENT—Furnished or unfurnished; 3 rooms, first floor apartment. Box C-241, Post-Dispatch.

North

BACON, 2408A—3 rooms, bath, decorated; $25.

CARTER, 4209 W.—New 4-room efficiency, with in-a-door bed and frigidaire; $50.

GRAND, 3838 N.—Nice 3 rooms, sun room, first floor; north. Lindell 6377.

HEBERT, 3751—4-room efficiency; heat, janitor service; hot water.

LEXINGTON, 4153A—Four rooms; modern.

NORTH MARKET, 2500—3-4 room apartments, 2nd and 3rd floors, bath, electric, $35 and $40. CEntral 8822.

PRAIRIE, 3526—4-room efficiency; ice; $50.

DROZDA REALTY CO., 4006 Chouteau.

SPRING, 2622—3 rooms and bath; electric porch; garage. $30. (c61)

VISTULA, 3935 N.—Lower floor; south side; 3-room efficiency, with screened porch, hardwood floors, painted walls, and second floor. See Mr. Zeitler, 4414 W. FLORISSANT.

Three-room efficiency, $52.50. Electric refrigeration furnished; new apartment. L. A. CHINBERG, 808 Chestnut. Main 4593. (c62)

Northwest

EUCLID, 4726 N.—3 rooms, tile bath. KNICKMEYER-FLEER RLTY. & INV. CO., 3129 N. Grand. Colfax 3425-6.

GREER, 4748—3 rooms, 2 in-a-door beds; heat furnished; $43.

SCHUBERT, BRIDGE, 3200—Beautiful, 3 and 4 room apartments; over store; including heat, janitor service; garage; $65. WEST END REALTY AND CONST. CO., Evergreen 6222. 3416 Union.

NORTHLAND, 5387—3-room efficiency, attractively furnished; gas, electric, hot water included; $55. WALTER JONES R. E. CO., 615 Chestnut.

NORWOOD, 2908 (corner of St. Louis)—Modern, 3 and 4 room apartments; every convenience; open; $50 and $60. W. R. SHELP & CO., 109 N. 9th.

Southwest

BRUNO, 6935—3 large rooms, garage, screens; heat furnished; $35. Hiland 2844.

CHIPPEWA, 4934—4-room apartment; available at once. Silverside 2787.

CHIPPEWA, 5004—4 rooms, efficiency; heat and janitor service; Frigidaire; garage; $70.

WENDELL R. E. CO., Chestnut 6000.

4 rooms each. Call Riverside 2854W. 5415-5415A—4

KINGSHIGHWAY AND BONITA—3 room efficiency; heat and kitchen furnished; ideal for couple; Riverside 3375. (c62)

McCAUSLAND, 1245—Nice 3-room efficiency, newly decorated; sun parlor; $45.

POTOMAC, 4924—Splendid 4 rooms, with sun parlor; $50.

J. I. EPSTEIN & SON, 617 Chestnut.

S. B. COE, LAWN AND CHIPPEWA (2d Floor West)—4-room efficiency; gas stove, electric refrigeration; heat and janitor service furnished; open. Riverside 5200. (c)

NEW PARKVIEW APARTMENT.

South Kingshighway and Itaska, across from city park; now plastered, ready for inspection today; every modern convenience, including electric refrigeration; low rent.

SOUTHAMPTON CO., 4511 S. Kingshighway. Riverside 5200.

West

560 ADELAIDE AV.
UNIVERSITY CITY
Second floor south, second addition. Three-room efficiency—$55.00. Includes heat, hot water, gas, electric current, automatic refrigeration. Available June 1st. Inspect.
M. H. RODEMYER & CO.
100 N. 8th St.
Main 4124.

AMHERST Pl., 1233—First floor south; all conveniences, quiet neighborhood. (c)

1246 AMHERST PLACE—5 large rooms; will put in A1 condition; special inducement. SINGER-KLEIN RLTY. CO., 104 N. 8th Chestnut 5065. Chestnut 5666.

APARTMENT—Sublease to party buying entire furnishings; beautiful 3-room apartment; rent $60; includes heat, gas, light, automatic refrigeration. CAbany 6956W. (c)

49xx ARGYLE PLACE
(Between Lindell and Maryland av.)
Suites of 2, 3 and 9 rooms, with 2 and 3 baths; rentals from $140; Frigidaire if desired.
BANISTER R. E. CO. Main 0444. (c92)

APARTMENTS FOR RENT — West

3 & 4 ROOMS—JUST COMPLETED
$75 TO $85
6152 WATERMAN AVENUE
(Just East of Skinker Blvd.)

This ultra-modern, now practically completed apartment, is now open to the public.

Representative on premises will negotiate leases on these apartments, which consist of large craftex living room, concealed bed, kitchenette, unusually large dinette, a full tile bath, with shower; also suites with an additional bedroom. Rental includes electric refrigeration, electricity, gas, janitor service, hot water and heat. Steam heated garage in basement available for small additional rental. See manager on premises today, or

904 CHESTNUT STREET
Stanley Epstein INCORPORATED
Telephone MAin 4384

South

($55.00) Only 2
SOMETHING NEW IN APARTMENTS

Four-room efficiency, including electric refrigeration, concealed beds, heat and janitor service. Beautiful front yard; wonderful transportation, at 4219 Ellenwood; take Cherokee car to 4600 west. See them Sunday or call

The Herman Mayer Co.
LAclede 2092.

Northwest

NORWOOD, 3503—3-room efficiency; ice-box, stove and Murphy bed; summer rate, $30.

WEST END REALTY AND CONST. CO., Evergreen 6222. 3416 Union.

PALM, 5134—3-room apartment; Murphy bed, shower bath, icebox, stove; furnished; heat, janitor; $60. See janitor. (c)

SHREVE, 4221—3 rooms; Murphy bed, Kelvinator, heat and janitor service; rent reasonable.

FEINBERG & JONES, REALTORS. Evergreen 8762. 2914 N. Union.

WABADA, 5135—New apartment, four rooms, Frigidaire, heat, hot water furnished; Murphy bed; open afternoons; adults. (c80)

MODERN AND NEW
3458 Williams pl.; 3-room, 3-room efficiency; heat, gas, electric and electric refrigeration, furnished; reasonable rent; will shortly. Call

BUSH-BURNS, MAin 4327. (c83)

HEAT, LIGHT AND GAS.
5370 Natural Bridge; beautiful 3-room apartment; summer rate only $45.

WEST END REALTY AND CONST. CO., Evergreen 6222. 3416 Union.

EFFICIENCY APARTMENTS
2916 NORTH UNION BL.
New fireproof building, including refrigeration, gas, light, heat, hot-water and janitor service; low rents; open. (c)

NEWLYWEDS—COUPLES
Unusually attractive efficiencies; light, heat, gas, refrigeration, hot and cold water; floors and ceilings insulated. Each an outside apartment.
MARS R. CO., 5510 Natural Bridge. (c78)

BELLECOURT APTS.
1107-37 BELLEVUE AV.
3 ROOMS, $37.50
Janitor service; convenient locality; garage if desired.
KORTE, 110 N. 8TH MAIN 4258

S. & ST. L. APTS.
5442A ST. LOUIS AV.
3 to 5 room efficiency; brand new, nicely arranged; heat; janitor service. $50 to $75.
KORTE, 110 N. 8TH. MAIN 4258 (c97x)

South

APARTMENT—3-room efficiency; heat, janitor service, garage connected; $60. (c99)

ARSENAL, 4300—Opposite park; 6 rooms, front porch; heat, janitor. (c98)

ARSENAL, 4624—Corner Maury. First floor, 3 rooms, including sunroom, heat, hot water, janitor service; owner upstairs.

ARSENAL, 3541—5 rooms, just east of Grand; handy for doctor or business person. J. HICKEL, 621 Chestnut. MAin 1051.

BOTANICAL, 4205—4 rooms, heat, janitor service; $80; near park.

CALIFORNIA 2536A—3 large rooms, electric, gas, heat furnished; garage; adults. (c)

CLEVELAND, 4060—3 very desirable light rooms, with janitor service and all modern conveniences; open. (c)

COMPTON, 3914 S.—3 rooms, $60; electric refrigeration, garage connected.
A. CHINBERG, 808 Chestnut. Main 4593.

DE TONTY, 3861—4 rooms, sun parlor; janitor service. BRIDGE, 4241R. (c62)

DETONTY, 4000—Corner. 4 rooms, sun parlor; 1st floor; $65; sublease; will make concession. MAin 3724. (c62)

DOVER Pl., 3709—5-room modern flat.

FLAD, 4364—3 and 5 rooms; heat, janitor service; refrigerator.

FLAD, 4235A—Three rooms; heat; good neighborhood; adults; desirable 6 rooms. (c)

FLAD, 4334—5-room efficiency; brick front; $50. (c)

GRAND, 3941—South 2-3 room efficiency; heat, janitor service; $60 and $65.

GRAND, 4054 1-ROOM EFFICIENCY; HEAT, LIGHT, REFRIGERATION FURNISHED. RIVERSIDE 3375. (c62)

GRAND, 2021 S.—Beautiful 2 room apartment; corner of Grand and Russell.

FRANCIS CO. REALTY CO. MAin 4409.

GRAND, 3905 S.—2 rooms, Murphy bed, furnished; with stove, refrigerator, kitchen cabinet; reasonable rent. Apt. 203 (c)

GRAND, 3941 S.—3 room efficiency, furnished; with stove, refrigerator, kitchen cabinet; reasonable rent. Apt. 203 (c)

'LeilaApartments'
3653 S. GRAND
New Fireproof Building
Just Completed
Suites with extra bedroom or single; excellent exposures; unusual closet space; Frigidaire; gas light; heat furnished; garage in building.
SCHROEDER-WATSON REALTY CO., 815A Chestnut. CHestnut 8314.

HALLIDAY AND COMPTON,
3 full size rooms, $60; electric refrigerator.
Main 4593.

4103 HARTFORD
OAK HART APARTMENT
Lovely 4-room efficiency; cratex walls, vapor heat; Murphy bed. Open today.
VERNON LAUX, 705 Chestnut. Ches. 8700.

JEFFERSON, 3416 S.—2 rooms, bath; rent reduced. B. O'DONNELL & CO., 3000 S. Broadway. PRospect 2265.

LAFAYETTE, 3435—Third floor, east; 3 rooms, sun parlor; opposite Reservoir Park.

HENRY HIEMENZ R. CO., Chestnut 8453

LAFAYETTE, 3617—5 rooms, sleeping porch, second floor; newly decorated. Open.
E. BAKEWELL, Chestnut 5353.

LAWRENCE, 2738—New 3-room efficiency; kitchen, dining room, furnished; rent $45. Inquire Apt. No. (68)

LONGFELLOW, 1809—6 rooms, modern, tile bath, hot-water heat, porches.

$50 AND $55
4215 NEOSHO STREET
(Just Off Grand)
4500 West
3 rooms and bath, in-a-door bed; heat and janitor service; private entrance; plenty of fresh air and sunshine.
ELMER F. BRICHLER
4738 Gravois. Riverside 4242 (c62)

RUSSELL, 4127—4 rooms, reception hall and sun room; adults. (c92)

RUSSELL, 4438—Sleeping rooms, tile bath and garage. GRand 9408. (c99)

APARTMENTS FOR RENT — West

$52.50 & $55
4731 VIRGINIA AV.

3 rooms and bath, in-a-dor bed, refrigerator, janitor service, heat, ironing board. We also furnish electric refrigeration. Manager on premises.
A. MAYER REALTY CO.
RIVERSIDE 4616. 4608 GRAVOIS (c8)

WILMINGTON, 1217—3 rooms; Frigidaire, Murphy bed; janitor service; heat furnished; $50; open. (c)

ACROSS FROM BEAUTIFUL PARK—4105 Magnolia; pretty 6-room efficiency.

NEW APARTMENT FOR RENT.
In Launeltta Bldg., southwest corner Grand and Montana; 3, 4 and 5 room efficiency apartments; Frigidaire, gas, electric, heat and janitor service included; rent reasonable.
WM. F. WISSMER CO., 3204 S. Grand. (c83)

REDUCED RENT
Lafayette and Spring; northeast corner; 5 large rooms and inclosed sun parlor; open for inspection today and sunparlor; $60.
W. R. SHELP & CO., 109 N. 9th.

FREE RENT
Is out of the question. Those at 3761 Meramec pay rent for $42. See it or call Mid. 0444.
THE HERMAN MAYER CO.
16 to 20 Carondelet Plaza

HOTEL-SAUM APARTMENTS
GRAND BL. AT CASTLEMAN.
NEW 9-STORY FIREPROOF BUILDING. FURNISHED OR UNFURNISHED.
3-room unfurnished apartments, $75.
Also 4 and 5 room apartments and single rooms with Pullman kitchens and bath; heat, light, refrigeration, ice water and gas included in rental. Garage and dining room in connection. Opposite beautiful park; very moderate rents.
Manager on premises. GRand 2034.
A. BLANKE R. E. CO. 711 Chestnut.

! ! DRAKE APTS. ! !
OPEN TILL 9 P. M. ONLY A FEW LEFT
New fireproof building; very cool in summer; just finished; 4 rooms, electric refrigerators, extra-tub baths, shower doors, mirror doors, inset bed, telephone cabinets, carpeted corridors and stairs, big summer porch, heat and janitor service; these today, $65-$70. Gravois. (c)

Southwest

3-room apartment; gas, electricity and refrigeration. See janitor. (c99)

SHAW, 3811—5 rooms, sun parlor; garage. Phone GRand 7360. (c)

SHAW, 4130—First floor; 4 rooms and closed porch; service and heat; $55. Chestnut MAin 2660 (c62)

SHENANDOAH, 3435 — 4 rooms, $35; GRand 3242; sodded and landscaped. Darby. (c90)

SHENANDOAH, 3643—Beautiful first floor; 3 rooms; hardwood floors, tile bath; heat furnished; garage.

SHENANDOAH, Apt. 4, room; gentleman or couple; kitchen privileges; $30.

SIDNEY, 3348—3-room efficiency; a real gain. Investigate; see it and be convinced; bargain.

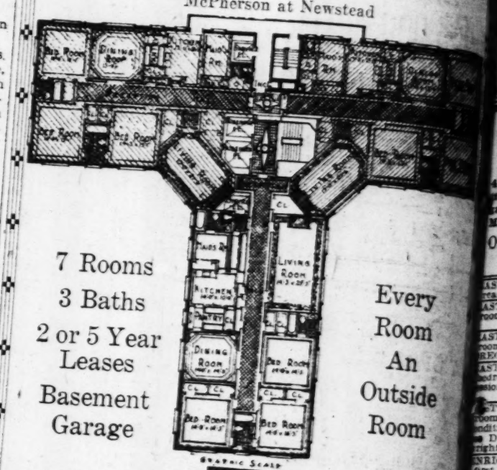
S. P. DICKMANN R. E. CO., 623 Chestnut

THIRTEENTH, 1042 S.—4 rooms, heat; electric, gas, refrigeration; special consideration this week; $50. Riverside 4800.

THURMAN, 2241—Airy, pleasant for summer; reasonable, reference. GRand 0911. (c)

APARTMENTS FOR RENT — West

The Greystone
McPherson at Newstead



7 Rooms
3 Baths
2 or 5 Year Leases
Basement Garage

Every Room An Outside Room

A distinguished residence, admirably located. The list of satisfied lease holders is your guarantee.
Resident Manager on Premises
M. H. RODEMYER & CO.
109 NORTH EIGHTH ST.

WILTSHIRE
725 SKINKER ROAD
6 ROOMS, 2 BATHS
RENT $200, ANY FLOOR. TWO-YEAR LEASE
Finest location in St. Louis. Overlooking Forest Park. All apartments facing Skinker road and Forest Park. Electricity, gas, Frigidaire and garage are included in rental.
MAGNIFICENT ENTRANCE AND BEAUTIFUL LOBBY
OWNER ON PREMISES, OR SEE OREON E. & R. G. SCOTT
800 CHESTNUT ST.

AMHERST, 1218—5 rooms, sleeping porch enclosed; heat, hot water; reasonable. (c)

847 BELT—4 ROOMS

Corner Belt; Murphy bed; gas stove, icebox; heat and janitor; inspect; also 3 rooms at $30.
F. J. CORNWELL R. E. CO., 111 N. 7th.

BLACKSTONE, 1337—Beautiful lower 5 rooms, bath, furnace. $38; garage optional. (c)

BLACKSTONE, 1482—First floor, four rooms, open; $30.

EUGENE C. ALTHEIMER, WILLIAMS & CALMER, INC., 817 Chestnut.

BOYLE, 373 N.—Beautiful 4-room efficiency; heat, gas and light furnished. (c58)

BEAUTIFUL APARTMENTS
4933 Buckingham Ct.
3 and 4 ROOMS—LOW RENT

Equipped with Murphy beds, gas stove, Frigidaire with new icebox; janitor service; located between West Pine and Lindell. Apply at Euclid. Open or see Mrs. Bartlie, west of Euclid.
F. J. CORNWELL R. E. CO., 111 N. 7th.

CABANNE, 3617—3-room efficiency; sec. floor. Forest 2945J.

CABANNE, 3531A—7 beautiful rooms; redecorated throughout; $85. Concession.

CABANNE, 5844 — 4-room apartment; modern; open.
ANDERSON-STOCKE-BUERMANN.

5617 CABANNE
Three-room efficiency; $62.50; includes gas, electricity and electric refrigeration; manager in building.
A. CHINBERG, 808 Chestnut. Main 4593. (c62)

5514-18 Cabanne

Modern apartments, 6 second and third floor rooms, bath; conveniently arranged; located near car lines, schools, churches; Mr. Mahler. Garfield 8088 or Parkview 0118.

5435 to 65 CABANNE
See These New Apartments

Open for your inspection; equipped with Kelvinators, Murphy beds, 3 refrigerators; 3 baths; janitor service; only $60.
EUGENE C. ALTHEIMER, WILLIAMS & CALMER, INC., 817 Chestnut.

CATES, 5616—6-room apartment, hot-water heat; electric, janitor service, adults.

CATES, kelvinator rooms, fireproof; shower baths; $55. CAbany 4067.

CATES, 6312—6-room efficiency; 4 large rooms; reduced; $55. CAbany 4067.

CATES, 5504—Sublease, 4 large well-arranged rooms; refrigeration; Nevins Apt. Bull, Forest 4019W.

CATES, 6421—Newly decorated 6-room efficiency; sunroom with in-a-dor bed; open for lease; rent reduced.
ANDERSON-PERRY-RUTH, 110 N. 7th.

CATES, 5500—3 rooms each; heat furnished; good condition; rent reduced to $35.
MILTENBERGER, 14 N. 8th St.

CATES, 5556—Beautiful apartments, six rooms and large open porch; second floor; $90.
W. R. SHELP & CO.

CATES, 6253—New; 5 rooms, 2 bedrooms, maid's room and bath, 2 baths; $90 and $95, including garage.
WEST END REALTY AND CONST. CO., Evergreen 6222. 3416 Union.

5534 CATES

Third floor east; 5 rooms; open.
EUGENE C. ALTHEIMER, WILLIAMS & CALMER, INC., 817 Chestnut.

5535 CATES—ONLY $65.00

Third floor south, 4 full size rooms; heat and janitor service; open.
EUGENE C. ALTHEIMER, WILLIAMS & CALMER, INC., 817 Chestnut.

6265 CATES—ONLY $60.00

Second floor west; 4 rooms; newly papered; heat and janitor service; open.
EUGENE C. ALTHEIMER, WILLIAMS & CALMER, INC.

S. W. Cor. Cates and Clara
Beautiful 5-room apartments; $65 to $85; open.
HENRY R. WEISELS CO.
8th and Chestnut. MAin 4557.

3 & 4 Rooms—Just Completed
$60.00 to $77.50
5570 CATES AVENUE

Ultra-modern apartments, with large, ceiling living room, roll-away bed, kitchenette, dinette, tile bath, sun parlor; also Cratex living room with additional bedroom; Rental includes heat, hot water, janitor service, gas, electricity and refrigeration. Ready a few left. See janitor on premises today; or
HAROLD E. WILLSON, INC.
18 N. Eighth st. Garfield 3742.

CHOUTEAU, 4531—4-3 room efficiency; concession; $60. Jefferson 5830.

CLAYTON—NEW 3-ROOM EFFICIENCY. Hardwood floors, bath, breakfast nooks, gas range, ice boxes.
Murphy be

APARTMENTS FOR RENT

West

DELMAR, 5476 (Lincoln Apts.)—Four rooms, bath; at a low rent; new and very desirable; Kelvinator. OREON E. & R. G. SCOTT, 800 Chestnut.

DE LUXE APARTMENT
5374 Delmar Bl.
10 rooms, 5 baths, 2-car garage and chauffeur's quarters. Fully equipped laundry with washing machine and mangle. Will decorate to suit. Open for inspection.
OREON E. & R. G. SCOTT,
800 Chestnut St.

WEST HARLAN COURT
5463 DELMAR BL.
Six these desirable apartments. Each 4 rooms; 6-room efficiency. Rental includes electricity, gas, ice and phone; garage if desired. Rent only $64.
Manager at building, or see
OREON E. & R. G. SCOTT
800 Chestnut St.

EASTGATE, 904—5-room efficiency; rent reasonable; open. (c53x)

EASTGATE, 736 Attractive, light; 6 rooms, sunroom; decorated. CAbany 7923. (c8)

EASTGATE, 812—1st floor north, 5 rooms, including sun room, $65. OREON E. & R. G. SCOTT, 800 Chestnut.

EASTGATE, 804—6 beautiful rooms, 2 bedrooms, heat, janitor service, $70; concession to reliable tenant. PArkview 0291J.

EASTGATE, 707—3d floor, beautiful 7 rooms, newly decorated and in perfect condition. Call owner PArkview 3184J or the DUBINSKY REALTY CO., 504 Wainwright Bldg.

EASTGATE, 5847—6 rooms, sun parlor, first floor. Forest 7434W.

ENRIGHT, 5251—First floor east or west, 4 large, ideal rooms; reduced to $70. CLEMENZ REALTY CO. Chest. 8452.

ENRIGHT, 6266—7 rooms; 2 baths; garage; $135. WENZLICK R. E. CO., Chestnut 6900.

ENRIGHT, 5857—5-room apartment, heat, hot water, screened sleeping porch; reasonable to good tenant. (c)

ENRIGHT, 5610—Beautiful efficiency; extra bedroom, electric refrigeration; attractive concession on unexpired lease. Apartment 203.

ETZEL, 5611—Four rooms, $55. J. I. EPSTEIN & SON, 617 Chestnut.

EUCLID, 392A N.—6 rooms, modern; heat and janitor service. JEfferson 8892.

EUCLID, 908 N.—1st floor south; four rooms, steam heat and janitor service. OTTO HEITJENS, 722 Chestnut st.

Euclid Terrace Apartments
785 N. Euclid; 4 and 5 room apartment; nicely arranged and in convenient location; rent $60 to $70 per month; fireproof buildings; garage in rear if desired. One block north of Delmar. See janitor or call
DUBINSKY REALTY COMPANY
504 Wainwright Bldg.

FOREST PARK, 4348—4 rooms, heat, hot water, janitor; reasonable. (c)

FOREST PARK, 4384—4 large light rooms; concealed bed; adults. (c)

FOREST PARK, 4346—4-room efficiency; owner on premises. LIndell 0495W. (c8)

FOREST PARK, 4507—Attractive 4-5 room efficiencies; newly decorated. LAclede 2465.

FOREST PARK, 4386—4 rooms, reception hall; new stoves; no lease required; reasonable

FOREST PARK, 4548—8 large rooms, parkway in front and Forest Park 2 block west. $100 a month. MATHEWS REAL ESTATE CO., 2nd floor, 615-Chestnut St.

4411 FOREST PARK BL.
Third floor, 4 large rooms, porch, newly papered and painted; rents only $65. BROWN E. & R. G. SCOTT, 800 Chestnut.

4462 Forest Park Bl.

Third floor east; four large rooms, sun parlor, heat and janitor service; $60.

Mercantile Trust Company
Eighth and Locust to St. Charles

GOODFELLOW, 1292—5 rooms, modern, first-floor; reduced rent. CAbany 7573W. (c)

GOODFELLOW, 1223—Attractive 2-room furnished apartment; reasonable. (c)

GOODFELLOW, 857A — 6 light rooms, hardwood floors, tile bath, screened porch; A1 condition; open. (c92)

GOODFELLOW, 1006-10—3 and 4 rooms, apartments, steam heat, etc.; $55 to $75. ANDERSON-STOCKE-BUERMANN.

HAMILTON, 1211—3 rooms, two Murphy beds; dressing room; porch; cheap

HAMILTON, 1215—5 rooms, screened porch; reduced rent. CAbany 7573W. (c)

HAMILTON, 1217—4 rooms, 2 Murphy beds; will decorate. Riverside 4310. (c05)

HAMILTON, 606—4 room apartment, $55, 2nd floor. Hiland 3874. (c)

HAMILTON, 1396—Apartment; furnished. Open from 1 to 5. (c1)

HAMILTON, 1298—Five rooms, $75; consession. JEfferson 5830. Riverside 5440.

HAMILTON, 1311—Third floor; 5-room efficiency; 2 Murphy beds. See owner on premises. (c)

HAMILTON, 609—4 rooms, sun parlor, F. W. DIESTELHORST CO., 5856 Delmar. PArkview 0200.

HAMILTON, 762—2-4 efficiency; everything furnished, or unfurnished; janitor. (c)

HEMAN, 721—Attractive 5 rooms; also 4 with Murphy bed; screened porch. Frigidaire; see today; reduced. (c)

HEMAN, 755—Six large rooms; beautifully decorated; ideal arrangement; only $80. W. B. SHELP & CO., 109 N. 9th

HEMAN, 711—University City; 4 and 5 rooms; will decorate throughout; reasonable rent.
PARK SAVINGS TRUST CO.
Clayton and De Mun. Hiland 3390. (c)

HODIAMONT, 1175—5 and 6 rooms; newly decorated; family apartment; Frigidaire; refrigerator; Murphy beds; fireproof building. Evergreen 8220.

HODIAMONT, 1287B—3 rooms, with 5-room efficiency; 2 Murphy beds, hardwood floors, tiled bathroom; janitor service; rent $35 per month. Apply 1287 Rodiamont. Call CAbany 0924.

HORTON, 5902—4 rooms, with Murphy bed in sunroom; summer rate, $52.50. WEST END REALTY AND CONST. CO., Evergreen 6227. 3416 Union.

INTERDRIVE, 735—Apartment, arranged for 3 families; 3 rooms each; $35.

INTERDRIVE, 741—6 rooms, newly decorated; rent reduced.

INTERDRIVE, 745—2d, 3d floor, 6 nice light rooms. Murphy beds; rent reduced; decorate to suit. DElmar 3802. (c)

KINGSBURY, 6009—5 rooms, very reasonable; liberal concession; third floor; tile and janitor. (c80)

KINGSBURY, 5726 — 5 rooms, janitor; decorated; concession. RIverside 8855M. (c)

KINGSBURY, 5930—2d floor west; 5 rooms, steam heat. CAbany 7573W. (c)

KINGSBURY, 6615 — Five rooms, sunroom; will put in A1 condition. SHUCHART R. E. CO., 514 Chestnut.

4-ROOM APARTMENT—$60
6041 Kingsbury, second floor east; immediate possession. (c)

KINGSBURY, 5754—5 large rooms, screened porch, janitor service; heat furnished; first class condition; rent $70. (c99)

6600 KINGSBURY BL.
Excellent location; sun parlor; 4 rooms, sleeping bed; garage; very reasonable.
GILBERTY E. E. CO., 908 Chestnut st.

WARWICK COURT
5642 KINGSBURY.
Beautiful 6-room apartment; now available; large-sized rooms; 2 baths and sun parlor; quiet neighborhood. Phone for descriptive folder.
CORNET & ZEIBIG, MAin 4560.

MARLBOROUGH
5696 KINGSBURY
3-room efficiency; one with sunroom, $57.50 and up; 5-room, $70; ice and electric refrigerator furnished. Manager on premises.
M. H. RODEMYER & COMPANY
109 N. 8th St. MAin 4124.

KINGSHIGHWAY, 900 N. (near Delmar) —3-room efficiencies; lowest rent. (c55)
KINGSHIGHWAY, 900 N. (near Delmar) —3-room efficiencies; lowest rent. (c55)

5727 KINGSHIGHWAY
Just decorated; attractive 4-room apartment.
FRANCISCUS. MAIN 4407. (c83)

LACLEDE, 4031—Beautiful 6-room duplex, just east of Kingshighway; completely decorated.
FRANCISCUS REALTY CO. MAin 4407.

LACLEDE, 4111—4 rooms, bath, $50; heat, hot water and janitor service.
OREON E. & R. G. SCOTT, 800 Chestnut.

LACLEDE, 4444—6 rooms; newly decorated and painted; $85; open.
KLEPPERMAN & LEONHARDT REALTY CO., MAin 2600. 722 Chestnut.

LAKE, 424A—Beautiful 7 rooms; newly decorated and painted apartment; $90. Westminster Phar., Lindell 0028 (c63x)

LAUREL, 422—Beautiful 4 rooms; steam heat, janitor service; $65. CAbany 4023R.

LAUREL, 316 ("Orient")—3-room efficiency; electricity and gas included; $50. OREON E. & R. G. SCOTT, 800 Chestnut.

LAUREL, 435—First or third floor, 6 rooms and sun parlor; reasonable. HAASE REALTY CO., 921 Chestnut.

LAUREL, 308 — "Aldine" Apartments corner Pershing, ¼ block University car; 5700 west; desirable apartment; 8 rooms and large sun parlor; 2d floor north. Open for inspection. Phone CEntral 0314. (c65)

LELAND, 825—Sublease, 6 rooms, cool; Murphy bed; $67.50.

LELAND, 714—6 rooms and sunroom; garage; modern; in A1 condition; third floor.
O. J. McCAWLEY R. CO., MAin 2813.

LELAND, 815—Beautiful 5 large rooms and sun parlor, with Murphy bed; will decorate to suit; reduced rent. JACK ROSENBLATT REALTY CO., 302 Wainwright Bldg., MAin 4645.

LIMIT, 726—5 rooms and sun parlor; Murphy bed, corner, reasonable. CAbany 2624J.

LIMIT, 733-737—5 large rooms, door bed, will decorate to suit; janitor service; reasonable rent; see owner. (c)

LIMIT, 709—5 rooms, sunroom, 2 or 3 bedrooms; refrigeration if desired; will decorate throughout; rent reduced. (c99)

LIMIT, 5548A—4 rooms; all conveniences; will decorate. See
ZEREGA BROS. AGENCY CO., 201 Title Guaranty Bldg. CHestnut 5884.

LINDELL, 4166—4 rooms, bath, porch, in the beautiful "Leonardo."

3945 LINDELL
Four rooms, bath; wonderful location; just the apartment for a small family; $55. CORNET & ZEIBIG, MAin 4560.

LINDELL AV. APARTMENT
4029 Lindell bl.; 8 rooms, second floor; rent $85; heat, janitor; open.
HAUSCHULTE R. E. CO., 2407 N. B'way.

DELTA APARTMENTS
4009 Lindell boulevard, beautiful 5-room efficiencies, 2 Murphy beds; ideal location. Price very reasonable. 4067 S. Grand.
KRATZ REALTY CO., Riverside 4924.

NEW APARTMENTS
4066 Lindell Boul.
CORNER SARAH.
NEW—2 AND 3 ROOMS
Murphy beds, light, gas, heat and refrigeration furnished. See Mr. Benjamin, on premises, LIndell 3792.
F. J. CORNWELL R. E. CO., 111 N. 7th.

LINDWORTH APARTMENTS
4362 LINDELL BL.
Apartments conveniently located, including heat, light, gas and refrigeration. Manager on premises or call JEfferson 8941.

CARLETON
4616 LINDELL
Efficiency apartments of 3 to 5 rooms.
Location most attractive in Spring and Summer.
Call manager, DElmar 1285.
Cornet & Zeibig
MAin 4560.

THE CHASE APARTMENTS
4931 LINDELL BLVD.
MAGNIFICENT DE LUXE; JUST EAST OF THE CHASE HOTEL
ONLY ONE LEFT
Luxurious 8-story, fireproof; 9 rooms, sun parlor, 3 baths, commodious living room with fireplace; large bedrooms, high ceilings; passenger and freight elevators, uniformed attendants. NOW AVAILABLE, FIRST FLOOR EAST. Rental $350 month. See manager on premises.
HENRY R. WISELS CO.,
8th and Chestnut

McPHERSON, 5926—Desirable 5 rooms, 1st-3d floors; painted, decorated. (c91)

McPHERSON, 5919—Desirable 5 rooms; rent reduced. CAbany 5044R. (c80)

McPHERSON, 5753—6 rooms, sun parlor, janitor; garage. PArkview 5076W. (c80)

McPHERSON, 5906—New 5-room apartment, 2d floor, large rooms, garage $90. (c62)

MAPLE, 5605—6 rooms, 3d floor east. E. A. BOKERN, Fullerton Bldg.

MAPLE, 5502—First floor west, 6 rooms and bath. Call GRand 2090. (c81)

MAPLE, 5516—Attractive 6-room apartment; floors refinished; ready to move in FRANCISCUS, MAin 4407.

MAPLE, 5857—4 rooms arranged for privacy, bed, stove, icebox, excellent neighborhood; concession; $55-$65. See janitor or call CHestnut 7338.

MARYLAND, 4359A—Apartment, eight rooms, heat furnished and janitor service. Call P. J. REGAN, MAin 4402.

ORRINGTON
555-563 MELVILLE
UNIVERSITY CITY
Four-room efficiency apartment with three-way exposure on second floor; living room with in-a-dor bed, kitchenette, dinette and bedroom; gas stove and ice box. Rent $70.00.
Unusually spacious three-room efficiencies; rent $50.00. Manager on premises.
If desired, these apartments furnished at $10.00 additional rental.
M. H. RODEMYER & CO.
109 N. 8th St. MAin 4124.

McRAMEC, 225 N. (Clayton)—3-room efficiency; roomy, light. GRand 4889M.

MONTCLAIR, 1206—5-room apartment, only $55, 2d floor; janitor, steam heat; newly decorated. Open.
REALTY CO., 504 Wainwright Bldg.

NEWSTEAD, 509 N.—4 rooms, hardwood floors, $52.
FRANK J. FRICK R. E. CO., Wainwright Bldg.

NINA PL., 5841—6 rooms, made up r.
JOST-MILLER, R. E. CO., 113 N. 10th st.

NINA, 5841—6 rooms; garage optional; finest location in city. (c3)

OLIVE, 4047—5 rooms, bath, janitor service, newly decorated, cheap rent to good tenant.

OLIVE, 3729—3 and 5 rooms, efficiency; fireproof building; completely furnished; $57.50 and up; gas and electric.
JULIUS HALLER R. CO., 807 Chestnut.

OLIVE, 3675-83—GRAND-OLIVE APTS.
New ownership; newly renovated; desirable 5-room efficiency; 2 concealed beds; southern exposure; rent only $60.
OREON E. & R. G. SCOTT, 800 Chestnut.

PAGE, 5950 — 4 modern light rooms; porch; electric refrigeration. (c)

PAGE, 5011 (at Kingshighway)—8-room apartment; occupied by doctor until May 15; fine location. Forest 9501

PERSHING, 6157—6 rooms, 2d floor; rearranged, like new; ready; garage. (c8)

PERSHING, 5631—5 rooms, open porch. O'REILLY CO., 723 Chestnut. MAin 2457

PERSHING, 5576—5 rooms; southern exposure; iceless refrigerator; rent reduced. (c62)

PERSHING, 5637—4 rooms, sun parlor with Murphy bed; vacant June 1. O'REILLY CO., 723 Chestnut. MAin 2457.

PERSHING, 5374—Beautiful 3 rooms, dressing closet and Murphy bed; low rent. F. J. CORNWELL R. E. CO., 111 N. 7th.

PERSHING, 5389—Sublease very low; best 7 rooms, 2 baths apartment in west end. Forest 8446. (c)

PERSHING 5526 3 and 4 rooms apartments; modern; open.
ANDERSON-STOCKE-BUERMANN.

PERSHING, 73xx (University Hills)—7 rooms, 2 baths; light, airy, comfortable; no children; $175 month; references. Call PArkview 6351W.

PERSHING, 5510—4 rooms; also 3-room apartment, Murphy bed, heat, janitor. Open, low rent. F. J. CORNWELL R. E. CO., 111 N. 7th St.

4415 PERSHING—JUST COMPLETED. Large living room, roll-away bed; kitchen with Pullman set; dressing room, tub and shower bath; electric, gas and refrigeration furnished; $57.50. Open

4415 PERSHING—JUST COMPLETED. Large living room, roll-away bed, kitchen with Pullman set; dressing room, tub and shower bath, electric, gas and refrigeration furnished; Crafter halls. (c76)

5500 PERSHING
Merla Apartments; beautiful 5-room front; heat, janitor service, gas furnished; will rent furnished or unfurnished. CAbany 4400.
O. PANGBURN, REALTOR.
5733 Delmar. CAbany 4400. (c62)

PLYMOUTH, 5955—6-room efficiency; 2 bedrooms, Murphy bed in living room; heat and janitor service; reasonable.

PLYMOUTH, 5874 — 3-room efficiency; $50; 4, $60. CAbany 0941R. (c92)

ROSEBURY, 6220—6 rooms, 2 baths. Craftex decorated; electrical refrigeration furnished. Call CEntral 9037. (c3)

The Apartment Supreme
6304 S. Rosebury, 2d floor; 6 beautiful rooms and bath, crafted decorations, expensive fixtures, Kelvinator, heated garage, etc. The most attractive and reasonable apartment in St. Louis.
H. G. RUPP REALTY CO., PArkview 5858.

DE MUN APARTMENT
6301 ROSEBURY.
3 and 4 rooms, all outside. West of Forest Park. Will decorate to suit.
GIRALDIN BROS. R E CO.
813 Chestnut.

SAN BONITA, 6311—6 fine rooms, modern, throughout; $95; first floor, $90. OREON E. & R. G. SCOTT, 800 Chestnut.

SAN PONITA, 6020—Second floor east; 5 rooms, including sun parlor; garage; rent $80; fine location.
OREON E. & R. G. SCOTT, 800 Chestnut.

SAN BONITA, 6319—Don't fail to inspect this attractive 6-room apartment; southern exposure.
FRANCISCUS REALTY CO., 804 Chestnut. MAin 4407.

SEMPLE, 1358A—5 rooms, light rooms; modern conveniences; $55. (c99)

SEMPLE, 1425 — Between Easton and Page; 5 rooms; Murphy bed; plenty closets; $55; heat, janitor service; 1st floor. Inspect and call CAbany 2536J. (c6)

SKINKER, 320 (corner Waterman)—Now ready; 5 to 6 large, bright rooms; fireproof, soundproof; block 2 boulevards; concession; $100 to $125; sun porch.
JOHN A. WATKINS, 722 Chestnut.

SOUTHWOOD, 6235—Attractive 5-room apartment ready for occupancy. FRANCISCUS REALTY CO., MAin 4407. 804 Chestnut

SYRACUSE, 709 — A REAL CLASSY APARTMENT; 5 LARGE ROOMS, TILE BATH, SCREENED PORCH; HEAT, HOT WATER AND JANITOR; RENT REASONABLE. WM. E. JEFFERSON.

SYRACUSE, 717—1st and 2d, 6 large rooms, frigidaire, $80. LIndell 2566W. (c92)

SYRACUSE, 736—1st floor south, 4 rooms and bath; fine location; $50. See janitor. OREON E. & R. G. SCOTT, 800 Chestnut.

TAYLOR 382 N.—6 fine rooms and bath; corner apartment; rent $85. OREON E. & R. G. SCOTT, 800 Chestnut

2 BEDROOM APARTMENTS
327 N. TAYLOR
See these beautiful new apartments—large rooms, closets, electric refrigeration, gas, light heat, janitor furnished; only 2 left. Seeing is believing. See janitor, or
HAROLD E. WILLSON, INC.,
18 N. 8th st. GArfield 3742

TEMPLE PL., 1445—Corner Wells, three rooms, dressing closet, Murphy bed; heat and janitor; rent $50.
F. J. CORNWELL R. E. CO., 111 N. 7th.

UNION AND DELMAR—Northwest corner; 7 rooms, 2 baths; could be used for roomers.
PARK SAVINGS TRUST CO.
Clayton and De Mun. Hiland 3390. (c)

THE CONGRESS
275 Union Boulevard
17 Stories Fireproof.
Large and small apartments, furnished or unfurnished. Also hotel rooms by the day or month available for inspection.

THE SENATE
265 Union Boulevard
16 Stories—Fireproof
Seven and eight rooms, two and three baths, are available in this exclusive apartment building. Comparable with New York's finest Park Avenue apartments.
Congress Hotel service if desired in connection. Rental includes gas, electricity and refrigeration.

BALFOUR BUILDING
UNIVERSITY DRIVE—AT MELVILLE AV.
An attractive location, convenient to Washington University. Three-room efficiency apartments of spacious design and quality equipment on first and second floors. To be decorated and will be rented reasonably with concession on a lease.
M. H. RODEMYER & CO.
MAin 4124. 109 N. 8th St.

WASHINGTON, 4462—4 room apartment; heat, light and gas furnished. (c99)

WASHINGTON, 6666—Sublease 7 large rooms, bath; garage. (c99)

WASHINGTON, 6666—Sublease apartment, 7 large rooms, bath; garage. (c)

WASHINGTON, 5637—7 rooms, across from school; 2d floor—decorated.

WASHINGTON, 6035 — 4 large rooms, Murphy bed, dressing room; rent reasonable. Vacant June 1. PArkview 1185.

WASHINGTON, 4305—6 rooms; modern; 3d floor east; will decorate to suit.
WILLIAMS MORTGAGE CO., MAin 1485. (c80)

WATERMAN, 5647—1st floor: 7 rooms, sun parlor; inclosed back porch; 2 baths, electric refrigeration; conveniences of home. Apply 2d floor. (c2)

WATERMAN, 6036—4 rooms, modern; 3d floor east; will decorate to suit.
PARK SAVINGS TRUST CO.,
Clayton and De Mun. Hiland 3390. (c)

WATERMAN (corner Skinker) — Exceptional apartment; concrete construction throughout; soundproof, fireproof; 4 to 6 rooms; big concession.
JOHN A. WATKINS, 722 Chestnut.

WATERMAN, 5607—Third floor; will be vacant after May 31; 8 rooms, 2 baths, garage in rear; beautiful apartment; nicely arranged; 4 bedrooms; rent reasonable.
DUBINSKY REALTY CO.,
504 Wainwright Bldg.

5561 WATERMAN
Beautiful 7-room up-to-date apartment; southern exposure; latest fixtures, decorations, with the best electrical refrigeration.

5142 WATERMAN
First floor; large 8 rooms, sunroom; modern; garage; possession June 1.
ST. LOUIS UNION TRUST CO.

5285 WATERMAN AV.
3 ROOMS—DRESSING ROOM
MURPHY BEDS, BATH WITH TILED WALLS; EXCELLENT LOCATION; JANITOR; HEAT; LOW RENT.
F. J. CORNWELL R. E. CO., 111 N. 7TH.

BLENHEIM COURT
5537 WATERMAN.
Beautiful 7-room apartment; 2 baths; sleeping porch; will redecorate throughout; rent very reasonable.
GIRALDIN BROS. R. E. CO.
813 Chestnut.

New Apartments
6158-70 Waterman
Just East of Skinker
Now Open for Inspection
Five-room apartments; heat, light, gas, electric, refrigeration and garage. Completely equipped in keeping with its excellent location—see representative on premises today or call.
Cornet & Zeibig
719 CHESTNUT
MAin 4560

WESTGATE, 739—Beautiful apartment; all conveniences; rent reasonable. (c)

WESTGATE, 725—6 dandy rooms, sleeping porch; garage; rent reasonable. (c6)

WESTGATE, 713—5 rooms, sun parlor; reasonable. LAclede 1111. Chestnut 5555.

WESTGATE, 726—1st floor, 5 rooms and breakfast room; $85. (c)

WESTGATE, 725—6 dandy rooms, sleeping porch; garage; rent reasonable. (c62)

WESTGATE, 5943—5 rooms, sun parlor; floors refinished; ready to move in. FRANCISCUS, MAin 4407.

WESTGATE, 827—First floor; 5 rooms, sun parlor, Murphy; newly decorated; janitor service; garage. Forest 8446. (c)

WESTGATE, 827—First floor; 5 rooms, sun parlor, Murphy; newly decorated; janitor service; garage. (c62)

WESTGATE, 745—6 rooms, 3d floor; will put in excellent order and rent at $70; garage $5. MATHEWS REAL ESTATE CO., 2d floor, 615-Chestnut st.

701 WESTGATE.
4 rooms, sunroom, Murphy bed, well arranged; light airy corner apartment; reduced from $80 to $65. Second floor north. (c)

WESTGATE, 830—Unfurnished efficiency, modern; summer rate $50-$60. See manager at 859, first east. (c)

WESTEND REALTY AND CONST. CO.,
Evergreen 6227. 3416 Union.

WESTMINSTER, 3736—7 rooms, redecorated; bargain. CAbany 7915. (c)

WESTMINSTER, 3808—7 rooms, 3 beautiful bedrooms, closets; very reasonable. WESTMINSTER, 3788—3d floor; 7 rooms, sunroom. Forest 8446. (c)

WESTMINSTER, 3802—Five rooms, first floor; open porch; very attractive; $55. (c)

WESTMINSTER, 3961D—4 rooms, bath, porch; open front and rear; $37.50. (c)

WESTMINSTER PL., 3774—3d floor 6 rooms, dressing room, Murphy bed; ideal family apartment; will decorate; $70. (c99)

WESTMINSTER PL., 3729—First floor 3 rooms and sun parlor; newly decorated

WESTMINSTER PL., 3763—7 rooms; refrigeration; rent reduced.

WESTMINSTER PL., 4116—6 rooms, sun parlor, $85. Janitor service; open only.

WESTMINSTER PL., 4030A—7 rooms $77.50.
3808 West Pine Bl., 6 rooms, $55.
3804 West Pine Blvd., rooms, $45.
HEMMELMANN-SPACKLER, 701 Chestnut st.

WEST PINE, 4215—6 large rooms; hot water heat, garage. (c99)

WEST PINE, 4215—3 room efficiency; one left; includes gas, light, refrigeration; new features; only $65 up. (c)

WEST PINE, 4324—6 large rooms and porch; only $75. new and modern; 2 baths; one left. W. B. SHELP & CO., 109 N. 9th

WEST PINE, 4380—5 rooms and sun parlor; garage. Kelvinator.
E. J. BAKEWELL, Chestnut 3535.

WEST PINE, 4225—Modern; 5 rooms; third floor; newly decorated apartment; $65; concession. Westminster Phar., Lindell 0028. (52x)

WEST PINE, 4245—4-room efficiency with bedroom; well arranged; gas and refrigeration; $65 and one Lindell 3866R. (c6)

WEST PINE AND VANDEVENTER (Olympia Apartments)—Efficiency apartments; 3-room, including Pullman, bright, fast room; $55; also 4-room with dressing room; $65; and 3-room with extra bedroom, $80; heat and electric refrigeration furnished; garage if desired. See manager today.
EUGENE J. ALTHEIMER, WILLIAMS & CALMER, INC., 817 Chestnut.

4372 WEST PINE
These 3-room apartments, including sleeping porch, have just been remodeled throughout and are now ready for occupancy.
J. M. LEVI & CO., 109 N. 7th. MAin 2968

Westwood Drive
621—If you want an apartment in a district of homes, uncrowded, beautiful—if you like a place with unusually large, light, cheery rooms with 4 rooms, bath and extra-large dressing room with in-a-dor bed, you will go well to inspect these. Five minutes drive west of Skinker road, through beautiful home district. Rent as low as $82.50, including garage. Usual apartment service, heat, janitor service, etc.
HOLBROOK-BLACKWELDER R. E. TRUST CO.
1010 Olive St. MAin 5055-5056.

5-ROOM EFFICIENCY, $55
6310 Clayton rd.; half block west of Skinker; modern; heat and janitor service; see today; open.

SUBLEASE three-room efficiency, facing Lindell bl.; reasonable. DElmar 0841.(c)

ONLY $47.50 AND $50.
Steam-heated 2 and 3 rooms suites; Murphy bed; large yard; southeast corner Etzel and Rodiamont. (c83)

AT FOREST PARK; RENT $52.50.
4-room efficiency, garages. Oakview pl., 5800 Oakland; desirable tenants only. (c83)

BARGAIN—MODERN—CHEERFUL.
6-room flat-apartment; hot water, janitor; Page car or bus; particulars, CAbany 9495W.

RENT REDUCED.
On this beautiful 4-room apartment, 6040 Kingsbury; white porcelain sink and new gas stove; 1 block from Forest Park, car and bus.

NEW EFFICIENCIES—LOW RENTALS.
1168-60 Hamilton; 3 attractive, bright rooms, dressing closet, stove, refrigerator; $45 and $50. GLICK, Realtors, 822 Chestnut. MAin 4182.

"CONCESSION."
5610 Enright, apartment 306; block north Delmar; sublease till Sept. 1 or longer; new fireproof building, one bedroom with cool south exposure; also Murphy in living room, dinette, kitchen, tile shower and bath, tinted stippled walls, Kelvinator, incinerator, electric elevator, gas and electricity furnished; maid service by the hour; garage in basement; possession at once; on quiet and beautiful street. See manager on premises.

POM-OAK APARTMENT
6226 Oakland, sublease; living-room, bedroom, dinette, kitchenette; heat, light. (c83)

3 and 4 ROOM APARTMENTS
$47.50-$50 PER MONTH.
Nothing to compare in price or quality of these pretty little apartments. Go today and have first choice. Only five left.
HAROLD E. WILLSON, INC., GAr. 3742.

HAMPDEN HALL
SUBLEASE.
McPherson and Newstead; 6 rooms, 2 baths; garage; $185 apartment for $150. Phone PArkview 1447J. (65)

Choice Efficiency Apt.—$45
Elegant 3d floor front; large living, kitchenette, tile bath, dressing closet and in-a-dor bed; heat, gas, electric, water and janitor service included; only $45. Jeffersonian Apartments, 410 De Baliviere.

LINSYTHE APARTMENTS
7350 Lindell bl.; brand new; just a few left; 2-room efficiencies; low rent; furnish gas, electric, Frigidaire, janitor service; manager on premises. (c83)

3-ROOM EFFICIENCY APT., $75 MONTH
Consisting of 4 large, cheerful rooms with Murphy bed; 619 Westwood drive, half block south of Wydown; modern; garage extra. Apply first floor north, or 1010 Olive. MAin 5055-5056.

HOLBROOK-BLACKWELDER

CONVENT GARDEN APT.
4497 Pershing; unfurnished 3-room efficiency; rents include heat, light, gas, electric refrigeration, and elevator service; manager on premises. DElmar 3814. (c99)

$55
Choice new apartment, 4-room efficiency-closet bed, electric refrigeration, incinerator. Open 4509 Lewis pl.
FRANCIS-PERRY-RUTH, 110 N. 7th.

Overlooking Forest Park
5592 Pershing; 5 rooms, 2 sun parlors, Murphy bed; very desirable; reasonable rental.
JOHN S. BLAKE & BRO., 815 Chestnut.

Real Apartments
Large living room, hardwood floors, dressing closet breakfast room, kitchenette, heat, gas, electricity, hall service for grocery and package delivery, southern exposure, marble stairs, tiled halls and baths. An abundance of hot water; rental $47.50.
BROWN REALTY CO.,
Hiland 0486. 7103 Manchester (c62)

DEWEY APARTMENTS
1003 CENTRAL AV.
2 blocks east of McCausland at Clayton avenue; new Market car line; 3-room efficiency, light, heat, gas, hot-water everything furnished; $45-$50. Across from public school.
FEINBERG & JONES, REALTORS,
EVergreen 8762. 2914 N. Union

APARTMENTS
5244A Waterman; 8 rooms and bath $90 00
4065 McPherson; 5 rooms 80 00
5238 Waterman; 6 rooms 75 00
4372 West Pine; 8 rooms and sun parlor 72 50
5206 Waterman; 6 rooms 65 00
J. M. LEVI & CO., 109 N. 7th. MAin 2968

CHOICE APARTMENTS
5938 Kingsbury; 4 rooms, sun parlor, sleeping porch; garage; price reduced; newly decorated.
822 Pleasant Av.; 4 rooms, dressing room, Murphy bed, garage; reasonable rental.
734 Leland, 4 rooms, sunroom, garage, first floor.
GEO. F. BERGFELD CO., INC.,
MAin 1778. Realtors, 610 Chestnut.

CATHEDRAL PARISH APARTMENT
4392 Maryland av., at Newstead; large commodious and well arranged 6-room and solarium apartment, 2 baths; newly decorated; attractive terms. Key with Janitor. See MAin 0686.
J. H. FARISH & CO., 712 Chestnut st.

High-Class Apartments
5386 Pershing; newly decorated; all outside rooms; 6-room efficiency, consisting of living room, sunroom, dining room, kitchen, two beds, tile bathroom and shower. Must be seen to be appreciated. $75.
5514 PERSHING.
Four rooms and sun parlor, 2 Murphy beds, bath with shower. $70.
Why not look at these apartments? They are the largest for the money in the city.
FIRST WEST LOCATION IN CITY.
Clara, 535—Washington Hall—First and third floors west; $70; 5-room apartment; open and ready for inspection; possession; must be seen to be appreciated; one of the most beautiful and best-kept apartments.
ONE BLOCK SOUTH OF DELMAR.
Washington, 6300—Northwest corner; third floor east; 4 rooms, sun parlor, $70.
HAMILTON, 553—5 rooms, sun parlor, $85; newly decorated throughout.
F. W. DIESTELHORST, 5856 DELMAR.
PARKVIEW 0200. (c81)

THE DANIEL BOONE
3733 LINDELL BOUL.
The Peer 'of Lindell Apartments
The last word in plan and design, the quality of neighborhood, the convenience of location combine to make a residence in the Daniel Boone the choice of the discriminating.
The desirability of this address becomes more apparent on inspection.
Rates competitive with any location.
3-room efficiencies.
Basement garage.
M. H. RODEMYER & COMPANY
109 N. 8th St. MAin 4124.

KEYSTONE APARTMENTS
Northeast corner Delmar and Union; most convenient location; 4-room efficiency, including heat, light, gas and refrigeration $55-$70; manager on premises or call FOrest 8824J. (c99)

Beautiful Traymoor
Apartment, corner Clara and Waterman av., 8 rooms and three baths, decorate to suit, new all-porcelain Leonard refrigerator, equipped with Kelvinator; large sun parlor with tile floor, highest class and best arranged, 3d floor west. Particulars phone C. E. Levy, CEntral 0314. (c65)

SHERIDAN APARTMENT, 4473A
OLIVE, RENTS REDUCED, $50
4 or 5 room efficiency; newly decorated and painted; buildings completely renovated; electric and gas included. Elevator service.
Oreon E. & R. G. Scott, 800 Chestnut.

DELMAR GARDEN APARTMENTS
Northeast corner Delmar and Kingsland; living room, with Murphy bed, dressing closet, kitchenette, breakfast room and bath; rent includes heat, light, gas and electric refrigeration; $60 to $70.
HENRY R. WEISELS CO.
730 Chestnut. MAin 4557

ST. REGIS
8-room and 10-room apartments, overlooking Lindell bl. and Forest Park; most attractive location.
Francieus Realty Co.
804 Chestnut.

Spacious and Elegant DeLuxe Apartment
BRENTMOOR
5414 Delmar Blvd.
10 rooms, 3 baths; comprises the spaciousness of a private residence with all the conveniences of a modern apartment. Garage and chauffeur's quarters.
OREON E. & R. G. SCOTT
800 Chestnut St

APARTMENTS FOR RENT

West

FOUR ROOMS—$70
Including heat, hot water, gas, electric and janitor service; large living room with Murphy bed, bedrooms, kitchenette, breakfast room, tile bath; will make attractive terms; look at 6311-15 S. Rosebury drive, in De Mun Park, and call Main 4384.
STANLEY EPSTEIN, INC., 904 Chestnut.

COLLEGIATE APARTMENTS
S. W. Cor. Clara and Enright
Exquisite apartment in a fireproof building; beauty and comfort. Living room with Murphy bed, dressing closet, dinette kitchen, bath with shower; also apartment with 1 bedroom, $67.50 to $90.00, includes gas for cooking, light, refrigeration, elevator. Garage in basement. See manager on premises.
HENRY R. WEISELS CO.,
Inc.
8th and Chestnut

APARTMENTS FOR LEASE
4931 LINDELL (Chase Apartment; 10 rms., 3 bths. $350 00
5321 DELMAR, 2d fl., 10 rooms, 3 baths..... $175 00
5588 WATERMAN, 3d fl east; 9 rooms, 3 baths..... $165 00
7324 PERSHING, 5 rooms... $135 00
5600 CATES, 2d fl.; 5 rooms. $ 85 00
6601 ENRIGHT, 6 rooms... $ 85 00
6323 DELMAR, 3d fl. west; 6 rooms..... $ 75 00
745 EASTGATE, 2d floor; south; 5-rm. efficiency. $ 80 00
4223 OLIVE, 7 rooms..... $ 75 00
LACLEDE, S. W. Cor. Taylor. 5 rooms ..... $70 and $ 72 50
6327 DELMAR, 1st fl., 6 rms $ 70 00
601 WESTGATE, 5 rooms, including gas and elec.. $ 75 00
5904 ENRIGHT, 4 rooms.... $ 67 50
4816 WASHINGTON, 2d fl. west; 5-room efficiency. $ 55 00
HENRY R. WEISELS CO.
8th and Chestnut

HOTEL BROWNSOM
(FIREPROOF)
Apartment Hotel
Yale and Manchester Avs.
A Few Apts. Left
Large living room, breakfast room, kitchenette, dressing closet, bath.
$57.50 to $64.50
ELECTRIC REFRIGERATION, HEAT, LIGHT, GAS, TELEPHONE AND HOTEL ACCOMMODATION.
Elegant

1500 APARTMENTS, DWELLINGS, HOUSES, FLATS Wanted, For Rent and For Sale in These Columns Today.

SUNDAY, MAY 13, 1923.

AGENTS' RENT LISTS

MERCANTILE TRUST CO.

CEntral 3700 — EIGHTH AND LOCUST

RESIDENCES

3722 Delmar: 12 rooms, 2 baths; 3-car garage $175 00
6318 Pershing; 9 rooms, 2 baths; unfin. basement; hardwood floors; hot-water heat..... 150 00
6052 Marmaduke; 7 rooms, sun porch, bath, hot-air heat.. 75 00
5579 Chamberlain; eleven rooms, sleeping porch screened, oil burner, Kelvinator, hot-water heat; garage 125 00
3229 Washington; 8 rooms, bath; business only 70 00
2732 Washington; 11 rooms..... 70 00
2931 Eads; 7 rooms, bath, furnace 68 00

APARTMENTS

4950 Linden; first floor west, 7 rooms, 2 baths; completely furnished $300 00
5549 Pershing; first floor west; 7 rooms, sun parlor, sleeping porches, garages, rent $115 a month 115 00
4946 Buckingham court; 5 rooms, sun parlor, sleeping porch. 100 00
5739 Cates ave.; 8 rooms, oil burner; janitor service..... 100 00
1254A N. Union; 5 rooms 55 00

FLATS

2601 Park; 10 rooms, bath, electric lights; newly decorated.$ 62 50
4952 Thotonn; 5 rooms, bath, furnace; garage 65 00
5174 Kensington; 6 rooms, also hall room, furnace; garage 55 00
3323 Eads, second floor; 5 rooms, bath, electricity, furnace .. 45 00
3507 Shenandoah, second floor; 6 rooms, bath, furnace 50 00
5069 Vernon, second floor; 6 rooms, hot-air furnace 50 00
2817A Meramec; 5 rooms, bath, electric 35 00
3828A Evans; 3 rooms, toilet, electric lights 25 00
5210 Bancroft; second floor east, second floor west; 5 rooms, in-a-dor bed, hot-air furnace; newly floored, furnace; second floor 45 00
6008 Maple; 5 rooms, hardwood floors, furnace; second floor 45 00
5090 Washington; 5 rooms, hot-air furnace 45 00
4038 Laclede, second floor; 5 rooms, bath 45 00
4061A Chouteau; 5 rooms, bath, electric, newly decorated.. 40 00

STORES

1416 Chouteau; store and living quarters in rear; gas and electric $150 00

AGENTS' RENT LISTS

OBERMEYER'S RENT LIST

1216 N. Newstead; 5 rooms; modern.
1216A N. Newstead; 6 rooms; modern.
1218A N. Newstead; 6 rooms; modern.
4370 Page; 7 rooms; modern.
1374 Belt; 4 rooms; modern.
1376A Belt; 5 rooms; modern.
4044 Shenandoah; 4 rooms; modern.
4146A Humphrey; 4 rooms; modern.
5818 Maffitt; 3 rooms; modern.
5820 Maffitt; 3 rooms; modern.
8847 Lawn av.; 5-room cottage.
3717A Bamberger; 4 rooms; modern.
CALL FOREST 0561.

McCANN-DOWLING REALTY CO.

806-08 CHESTNUT.
(Lucas Building.)

APARTMENTS.

1 N. Taylor av., 10 rooms, modern $300 00
19 N. Taylor; 6 rooms, bath, gas stove, janitor service.. ..... 45 00

FLATS.

5276A Page bl., 7 rooms, tile bath, furnace, electricity $60 00
3616A Garfield; 6 rooms, bath, furnace, electricity 45 00

DWELLINGS.

807 N. 15th, 6 rooms 40 00

COLORED.

519 S. 23d st.; 3 rooms 15 00

STORES

1907 S. Jefferson, store and flat.. 65 00
1528 Morgan, store and one room 35 00

FLATS FOR RENT

FLAT—4 rooms, bath, toilet, electric and gas; rent cheap. Lindell 2794. (c1)
SHENANDOAH, 3148 — 6 rooms $35 00
2327 North Market, 3 rooms, elec. 20 00
2122 N. 14th; 3 rooms, electric.. 20 00
2122 N. 14th; 2 rooms, electric 16 00
721A Lafayette; 3 rooms, electric 17 00
1518 N. Spring; 3 rooms 20 00
JNO. M. REARDON, 911 Chestnut.

FLATS.

947 Beach, 6 rooms $62 50
2909A Sheridan, 5 rooms 52 50
5218 Patton, 4 rooms 32 50
1221 N. Pendleton, 3 rooms, bath. 25 00
4004A Page, 3 rooms 25 00
2802 Cass, 3 rooms 20 00
3775 Carter, 3 rdooms 20 00
FLAT, 2704 N. 10th, 7th; MAin 2796.
1802A Ruiger; 6 rooms 35 00
2803 Pestalozzi; 6 rooms 30 00
2861A S. Jefferson; 4 rooms 30 00
2142A Blair; 4 rooms 25 00
2809A N. 9th; 3 rooms 15 00
2817 N. 9th; 6 rooms 25 00
1319A St. Louis; 3 rooms 17 00
1844B Menard; 3 rooms 8 00
MULLIN-WALTERS RLTY. CO., Agents.

1435A N. GRAND, 7 rooms, bath, electric $55 00
2116A Cass, 3 rooms, bath, electric 27 50
2114A Vandevenier, 6 rooms, bath 25 00
1301A Park, 5 rooms, bath 20 00
2527A N. Jefferson, 3 rooms, electric 21 00
1712A 12th, 4 rooms, electric.. 20 00
1318A Franklin, 3 rooms, electric 17 00
HENRY ANDREAS R. E. CO., 717 Chestnut.

FLATS FOR RENT

3914A Wyoming 5 rooms, modern $50 00
3848A Shenandoah, 5 rooms, mod. .....
1854 N. 21st; 3 rooms, bath, elec. 28 00
3910 Montclair; 3 rooms, bath.. 30 00
1807A N. Prairie, 5 rooms, bath .. 33 00
3741A Cote Brilliante, 3 with elec. 18 00
JOHN POCKERY A1.SON, 1002 Chestnut.

Central

CARR, 1311A—5 large rooms; bath, electric, hot-water heat; garage; $55; open. (c)
CASS, 2604—Dandy 3 large rooms, electric, private entrance. (c)
CASS, 2254—3 rooms; cheap rent. (c)
CASS, 2104A-2418—Rent reduced, three large rooms, white enamel sink, good condition. CEntral 3303. (c)
CASS, 3601—3 NEWLY DECORATED; ELECTRIC; FIRST FLOOR; REDUCED; $18.
CHOUTEAU, 2007—6 rooms, electric, $30. LUPPER-ACKER, Realtors, 107 N. 7th.
CHOUTEAU, 2732—Second flat, 5 rooms each; $17 and $18 per month. (c)
CHOUTEAU, 2252A—3 rooms; $15.
MASON, CHestnut 7407, 925 Chestnut.
CHOUTEAU, 617—Second and third floors; beautiful 3-room flats; rent $16 and $18. DUBINSKY REALTY CO., 504 Wainwright Bldg.
CLARA, 4338A—3 rooms, gas, electric; decorated; $14. CHestnut 8342. (5)
FLATS—4 rooms and bath, newly painted and decorated; northeast corner 23d and Cass. Phone GRand 8069.
FOURTH, 817 S.—3 rooms, $17.
J. U. MUSICK & SON, 721 Chestnut.(c7)
FRANKLIN, 2208—3 rooms, cozy; electric, gas; adults, $22. (c)
JEFFERSON, 1408 N.—3 rooms, bath; electric, $20. CHestnut 8342.
O'FALLON, 1811A—6 rooms, bath, gas; toilet; suitable for 2 families, $20. (c8)
SHERIDAN, 2310A—4 rooms, gas, electric; toilet; good condition; $22. (c8)
STEVEN, 1419 N. (near Cass)—Separate entrances; electric, gas; 3 good rooms; $13 to $16; 2 pretty rooms, $11; open. Owner, Cabany 1764. (c)
THIRTEENTH, 816 N. — 4 rooms, bath; electric; $25.
GEO. J. WANSTRATH, 7174 Chestnut.
THOMAS, 2703A—3 rooms, bath, toilet; electric; reduced; $21.50. (c)
TWENTY-FOURTH, 1423 A N.—3 rooms; electric; gas.
VICKMEYER-FLEER RLTY. & INV. CO., 3129 N. Grand. COlfax 3425-6.
TWENTY-FOURTH AND CASS—2d-3d floors, southwest corner; entrance to flats at 1441 N. 24th st.; 6 rooms and bath; 2d floor, $35; 3d floor, $25; will decorate. For information, call CAbany 4886. Key 2402 Cass Av. office. (c)

North

ADELAIDE, 2117—
3 rooms and bath; adults. (c)
ADELAIDE, 4234—(first floor)—3 rooms, newly decorated and painted; gas furnace; reasonable. (c62)
ARSLAND, 4454—First floor; 3 rooms, bath; excellent condition; rent $40. WM. J. ABBOTT RLTY. CO., 806 Chestnut.
AUBURN, 4448A—5 rooms, modern, CEntral 4844W.
BACON, 2503—6 rooms and bath; $42.50.
BOGEN E. & R. G. SCOTT, 800 Chestnut.
BAILEY, 2901—Three rooms, $18; 3 rooms in basement, $10.
CRAUNCEY F. HEATH CO., GAr. 3165.

AGENTS' RENT LISTS

J. I. EPSTEIN & SON

MAin 2162 — REALTORS — 617 Chestnut St.

APARTMENTS

De Mun, 738, 4 rooms ..... $ 60 00
Etzel, 5611; 4 rooms 55 00
Leland, 749; 7 rooms 75 00
Maple, 6016; 6 rooms 65 00
Parker, 4821; 5 rooms 75 00
Potomac, 4924; 4 rooms 67 50
Rosebury, 6326 S.; 7 rooms, 2 baths and garage 160 00
Waterman, 5598; 8 rooms 100 00

STORES

De Mun, 738; retail store room.. 30 00
Tenth, 6 N. $30 00
Garfield, 3901 ..... 22 00
Leffingwell, 106 S. 22 00

COLORED

Hickory, 2918A; 3 rooms 18 00
Stoddard, 2906; 4 rooms 30 00
Clark, 2755; 3 rooms 33 50

BUILDINGS

Tenth and Market, N. e. corner 2d and 3d floor, for hotel ....

FLATS

Bartmer, 5912A; 6 rooms $50 00
Castleman, 3919A; 6 rooms 50 00
Claytonia, 1212; 4 rooms $50 00
Corbitt 6764A; 5 rooms 50 00
Crest, 6719; 5 rooms and garage.. 50 00
Evans, 4667A; 4 rooms 37 50
Fairview, 3942A; 5 rooms ..... (c)
Hoover, 7567; 5 rooms 75 00
Julian, 6849A; 6 rooms 65 00
McPherson, 4054; 7 rooms 52 50
Olentha, 5044; 4 rooms 60 00
Dale, 7541A; 6 rooms 50 00
Thotonn, 4989, 6 rooms 65 00
Twenty-third, 3610A N.; 4 rooms. 30 00
Seventh, 1221 S.; 2 rooms 12 00

DWELLINGS (SUBURBAN)

Robertson court, 9612; 5 rooms.. 50 00

DWELLINGS (CITY)

Cates, 5124; 9 rooms $95 00

GARAGES

McPherson, 5949 ..... 7 00
Pershing, 5744 ..... 6 00
Suburban, 6038 ..... 6 00
Waterman, 6005 ..... 4 00

FRANCISCUS REALTY COMPANY

804 Chestnut St. — MAin 4407

APARTMENTS

6525 SAN BONITA—Two bedrooms, in-a-dor bed, ready to move in..... $ 85 00
6236 ENRIGHT AV.—First floor, five rooms, sun parlor..... 85 00
5327 PERSHING AV.—7 rooms, two baths; will renovate.. 115 00
4931 LACLEDE AV.—6-room duplex; ready for occupancy.. 100 00
1130 HODIAMONT AV.—4 large rooms, ready for occupancy. 55 00
5727 KINGSBURY—1st floor east; just decorated; ready to move in 55 00
6235 SOUTHWOOD AV. — Five rooms; light on three sides. 95 00

FLATS

4951 LINDENWOOD—New flat, five rooms, in Northampton, near car line, ready to move in ..... $ 50 00
1008 FOREST PARK—5 rooms.. 30 00
1445 ST. LOUIS—2d floor..... 22 00
2869 ST. LOUIS—2d floor..... 14 00
1809A S. EIGHTEENTH—2d floor. 19 00
1950 N. BROADWAY—3d floor.. 8 00
3232 N. BROADWAY—2d floor.. 16 00
2411 N. Broadway—2d floor.... 16 00
3526 INDIANA—Three rooms... 15 00

HOUSES

1318 LA SALLE—Eight rooms..$37 50
2317 OLIVE—2d and 3d floor.. 35 00
3933 WASHINGTON—Six rooms. 50 00
1414 N. GRAND—Second and third floors 100 00

STORES

6413 MAPLE—18x50 ..... $ 30 00
2611 ST. LOUIS—Large store; good business district 60 00
818 N. SIXTH—Store and second floor; very reasonable..... .....
2125 PINE—2d-3d; reliable for auto accessory or battery business 175 00

COLORED

2228-30 MORGAN—House ..... $ 43 00
3908 FAIREAX—Basement 14 00
3042 PINE—Second floor 18 00
1923 O'FALLON—2d floor 12 00
3430 MARKET—Three rooms .. 18 00
1323 N. SEVENTH — Three rooms 14 00

STORE—COLORED

3436 MARKET ..... $ 20 00

FLATS FOR RENT—North

GREER, 4039A—6 rooms, tile bath, modern; adults, $45. (c)
GREER, 3213—3 rooms, newly decorated, tile bath, furnace.
HARPER, 2904—Fairgrounds Park district; 5 rooms, bath, furnace; newly painted and decorated; rent reasonable; good location. Owner upstairs. (c)
HARRIS, 4543A—6 rooms; modern; newly decorated. (c)
HARRIS, 4260—3 rooms, tiled bath, hardwood floors; heat and hot water, $40. MORRIS AACH R. CO., INC., 826 Chestnut.
HORNSBY, 1004—Modern, 5 rooms, bath, screened, garage; rent reduced. (c)
HOWARD, 2816—Newly 3-room flat, hall, gas, electric, $17.50.
HOWARD, 2310—4 large rooms, water, gas, electric; newly decorated. (c)
HOWARD, 2305—A beautiful rooms; good locality; being decorated like $35 flats for $18. Owner, CAbany 1764. (c83)
2293 Howard, 6 rooms modern.
2307 Howard, 6 rooms, $18.
2233 Howard, 3 rooms, $19.
604 Olive, CHestnut 7494.
JEFFERSON, 3604A N.—3 rooms, gas, electric; water, $18. D. SOPHER REALTY, 809 Chestnut, CHestnut 6101. (c62)
JEFFERSON, 1801-06 N.—3 rooms, gas, water and electric; newly decorated. BLUMENFELD R. E. CO., 310 Title Guar. Bldg. MAin 1606.
JEFFERSON, NORTH, 1719A—6 ROOMS; $30
BATH, GAS AND ELECTRIC
ALL LARGE LIGHT ROOMS
NEWLY DECORATED
MORRIS AACH R. CO., INC., 826 Chestnut
KENNERLY, 3805—4 rooms, modern; $36. PRospect 2297.
KENNERLY, 4015A—3 rooms, bath, electric; reasonable rent. Riverside 6274. (c62)
KENNERLY, 3931—4 rooms, bath, $27.50
3853 St. Ferdinand; 3 rooms, bath, $26.
VERSCHLEISER, Chestnut 5603. (c53x)
KNAPP, 3255 (rear)—3 rooms; rent $16.
KNICKMEYER-FLEER RLTY. & INV. CO., 3129 N. Grand. COlfax 3425-6.
LABADIE, 3861—New, modern 4 rooms, all conveniences. MAin 0780. (c83)
LABADIE, 4036A—3 rooms; good condition; with or without garage. (c)
LABADIE, 4101A—Corner flat; 6 rooms; modern. Forest 6775. (c)
LABADIE, 4158A—4 rooms, bath, electric; decorated, painted; $20. Tyler 3368.
LABADIE, 4270 — Second floor, 3 nice rooms, bath; electric; concession; $33.
HALL REALTY CO., 4715 Easton.
LAFLIN, 1815—3 modern rooms, gas, bath, sleeping porch, $30.
LAFLIN, 1922—3 large rooms and bath; just decorated; enamel sink. (c63)
LAFLIN, 2142—3 rooms; sleeping porch; suitable for large family. (c)
LEFFINGWELL, 2715A N.—4 rooms, electric, $20. HILLE. CHestnut 8851. (c53x)
LEFFINGWELL, 1629 N.—3 rooms, first floor; open. HAUSCHULTE R. E. CO., 2407 N. Broadway. (c)
LEXINGTON, 3946—Lower flat, 4 rooms, bath and garage.
LINCOLN, 3747—3 large rooms, bath, electricity; apron sinks; reasonable; decorated.
MADISON, 2825—7 rooms, bath and garage; $40. CHestnut 8603.
MADISON, 2220A—3 rooms; gas, electric.
MADISON, 2945—Four rooms, bath, electric; garage; newly decorated; reasonable
MADISON, 2146A—3 rooms, electric; good condition; $15. TYler 3368. (c)
MADISON, 2607-3A—3 rooms; electric; newly decorated; rent $20 and $17. HAUSCHULTE R. E. CO., 2407 N. 8th st.
MADISON, 2619A—3 rooms, bath, electric; $25. LUPPER-ACKER, Realtors, CHestnut 8905.
MADISON, 1413—3 rooms and basement; kitchen gas, water, electric; $18 month. (c)
MADISON, 909—3 rooms; electric; newly papered; $15.
MOSTON, 308 — 722 Chestnut.
MADSON, 2306—Nice 2 and 3-room flats for small family; $15 and $20.
OTTENAD REALTY CO., 808 Chestnut.
MADISON, 1420—2 rooms, electric, gas, water; decorated; $12.50. Key on premises.
JOHN H. ABBOTT, Realtor, 709 Chestnut.
MAFFITT, 4200—4 rooms, bath, furnace; $40. HAASE REALTY CO., 921 Chestnut.
MAFFITT, 4123—Modern, 6 rooms, or 3-room apartment. COlfax 6798J.
MAFFITT, 4006A—3 rooms and bath, newly decorated. (c)
MAFFITT, 4109—5 rooms, bath, furnace; newly decorated; garage optional.
MAFFITT, 4026—3 rooms, modern, single flat, garage.
MAFFITT, 3716A—New 3-room flat; modern; $3. J. WANSTRATH, 7174 Chestnut.
MAGAZINE, 3218A—5 rooms, bath; $30. MORRIS AACH R. CO., INC., 826 Chestnut
MARGARETTA, 3945—3 large rooms, modern and garage, $35. (c)
MONTGOMERY, 2330—4 rooms, bath, electric, $35. TYler 1452W.
MONTGOMERY, 2849—3 rooms, $20. GREGG, R. & R. SCOTT, 800 Chestnut.
MONTGOMERY, 3135A-17A—3-3, gas, electric; toilet; $16-$20.
MONTGOMERY, 2919A—3 rooms, electric; decorated, painted; $20. TYler 3368.
MONTGOMERY, 3012—3 rooms, bath, electric; good order; $27.50. (c)
MONTGOMERY, 2945A—4 rooms, hall room, bath, electric, garage; reas.
MONTGOMERY, 1811A—3 rooms, electric, $19; attic; basement; porch; yard.
MULLANPHY, 2330A—3 large rooms, electric, porch, newly decorated; $22.
MULLANPHY, 3218 — 3-4 rooms, hot water, tub and shower; baths, $28 and $33; see janitor.
NEW ASHLAND PL., 3136—Four rooms, bath, second floor; all conveniences.
NEWSTEAD, 4159 N.—5 rooms, furnace; bath, electric; $35. (c62)
NEWSTEAD, 4327A N.—Very fine, second floor; 3 rooms; vacant June 1; rent only $35.
J. E. BENEKE, 212 Wainwright Bldg.
NINTH, 2215 N.—3 rooms, newly decorated; electric; $17. CHestnut 7849. (c8)
NINETEENTH, 3233A N.—3 rooms, electric; good condition; $20. TYler 3368.
NORTH MARKET, 3102A—3 nice, clean rooms, bath; some free rent. (c)
NORTH MARKET, 1524A—4 rooms; electric; decorated; $21. TYler 3368. (c)
OBEAR, 4159A—4 rooms and bath, $35; open Sat. and Sun. (c)
OBEAR, 2044A—3 clean rooms; new sink, electric; garage; $ adults. Owner at 2048 Obear. COlfax 5888. (c99)
OBEAR, 4119-21—Three rooms, gas, water and electric; $22.50. WM. L. HECKMANN & CO., 100 N. 7th st. (c7)

FLATS FOR RENT—North

O'FALLON, 2332—3 nice rooms; papered; near city; bath house; $15. (c68)
O'FALLON, 1842—3 large rooms, first floor, $17, 4 rooms, second floor, $15; newly papered.
PAUL J. JARZEMSKY, REALTOR, Tower 0439A, 1502 St. Louis.
PALM, 3737A—5-room flat; bath, gas, electric, screens, furnace, garage. (c83)
PALM, 3923A—6 rooms; rent reduced; hot-water heat; garage. (c)
PALM, 4040—3 rooms; good neighborhood; conveniences; very desirable; $40. (c)
PECK, 4205—First floor; 3 rooms and sleeping porch; decorated; $25. Key at 4207. WM. J. ABBOTT RLTY. CO., 806 Chestnut
PENROSE, 2022—4 rooms, bath, furnace; first floor.
PENROSE, 4264—6 rooms, tile bath, hot-water heat; reasonable.
PENROSE, 3928A—Modern; 4-4 rooms; hardwood floors; all newly papered; rent $42.50. garage.
PLEASANT, 4122A—3 rooms, electric; $23; open. E. A. Bokern, Fullerton Bldg.
POPE, 4054—Lower 5 rooms and tile bath. COlfax 5886J. (c)
PRAIRIE, 4123—3 rooms, bath, electric. CHestnut 8342.
PRAIRIE, 4120-27A—4 rooms, bath, electric, hot, cold water, white enamel sink; rent reduced. (c)
PRAIRIE, 1804 E.—3 rooms, furnace; modern; $37.50.
GLICK, Realtors, 822 Chestnut.
RAUSCHENBACH, 3015—3 rooms, bath, furnace.
RED BUD, 4240A—5 rooms, garage, $45 COlfax 1623M, today.
REBURG, 4511—5 rooms, sunroom, tile bath; modern; half block from O'Fallon Park. (c)
SACRAMENTO, 4188A—4 rooms, Murphy bed; garage; $30. CAbany 1072W. (c63)
SALISBURY, 1914—3 rooms, electric, etc.; very reasonable. JEfferson 8892.
SARAH, 3128A—Modern, 3 rooms, furnace heat; $40. COlfax 6090. (c99)
SHERIDAN, 3152—
6 rooms; $30. (c)
SLATTERY, 2611A—4 nice rooms, electric; newly decorated; only $22.50.
WALTER JONES R. E. CO., 618 Chestnut
SPRING, 1521 N.—3; bath; newly papered; $27.50. CAbany 4639W. (c63)
SPRING, 1709 N.—3 rooms, gas, electric, bath; $15. 3014W.
SPRING, 1521 N.—3, bath; newly papered; $27.50. CAbany 4639W.
SPRING, 2715 N.—First floor, 5 rooms, bath and range; rent $45. 2715A N. Spring, 5 rooms, bath and electric; rent $42.50; 3 rooms, toilet, gas heat; third floor; rent $16.
ST. FERDINAND, 3902—3 large clean rooms; 2d floor; electric; $20.
ST. FERDINAND, 3969—7 rooms; bath; with grocery store; $55.
ST. FERDINAND, 3902—New, 3 rooms, furnace, hardwood floors, sun parlor; $37.50, ready May 15.
ST. FERDINAND, 3902—3 rooms, bath, electric; rent $42.50; 3 rooms, toilet, gas heat; third floor; rent $16.
ST. FERDINAND, 3902—3 large clean rooms; 2d floor; electric; $20.
ST. FERDINAND, 3969—7 rooms; bath; with grocery store; $55.
ST. FERDINAND, 3902—New, 3 rooms, furnace, hardwood floors, sun parlor; $37.50, ready May 15.
ST. LOUIS, 3507A—4 rooms, bath, steam heat, garage; $45.
ST. LOUIS, 2943A—3 rooms; mahogany and white; hot-water heat; $40.
ST. LOUIS, 1421A—3 rooms, electric; bath; good condition; $25. TYler 3368.
ST. LOUIS, 1316—2 rooms, gas, electric; decorated; $12. MAin 4258.
ST. LOUIS, 2136A—4 rooms, $35. SINGER-KLEIN REALTY CO., 104 N. 8th. CHestnut 5665, Chestnut 5666.
ST. LOUIS, 4563A—4 rooms, bath, electric, $30; garage; $5 extra. GEO. J. WANSTRATH, 7174 Chestnut.
ST. LOUIS, 2711—3 rooms and bath; 2803 Elliott; 3 rooms and toilet. C. F. KOCH & BRO., 2 N. 8th st.
ST. LOUIS, 4274A—3 rooms, bath, electric, hot-water heater; newly decorated; garage; $30.50. GRand 3366R. (c)
SELMA, 4145—Second floor; 3 rooms and sleeping porch; newly decorated; $22.50. Key at 4147. WM. J. ABBOTT RLTY. CO., 806 Chestnut
SULLIVAN, 1929-33—3 rooms; gas, electric; rent $15 and $17; adults.
SULLIVAN, 1916—3 rooms, bath, hall, laundry, garage. $25.
SULLIVAN, 1300A—Three nice, large rooms, 3 exposures, bath, hall, large attic. Large garage, $6.
SULLIVAN, 2230—3 rooms, gas, electric; $5 rooms; $20. Key on premises.
THIRTEENTH, 1714A N.—3 rooms; $15. JOHN S. BLAKE & BRO., 815 Chestnut.
TWENTY-THIRD, 3900 N.—4 good rooms, bargain.
TWELFTH, 1730 N.—Three rooms; light, clean; single flat.
TWELFTH, 3129 N.—5 bright corner rooms, second floor, bath; toilet, $30. J. JARZEMSKY, REALTOR, Tyler 0439. 1502 St. Louis.
TWENTY-FIRST, 3941 N.—4-family, 3 rooms, with 4-room efficiency each; tile bath; hardwood floors, furnace, Robt. Sergel.
TOCK-SCOTT RLTY. CO. EVERG. 8751.
TWENTY-SECOND, 2818A N.—3 rooms, $12. CHestnut 8342.
TWENTY-SECOND, 2818 N.—3 rooms; $12. CHestnut 8342.
TWENTY-SECOND, 3521A N.—3 rooms, electric.
GEO. J. WANSTRATH, 7174 Chestnut.
TWENTY-SECOND, 2508A N.—3 rooms, electric; $19.
GLICK, Realtors, 822 Chestnut.
TWENTY-THIRD, 2019 N.—4 rooms and bath; rent $32.50.
DALY & McCABE R. E. CO., 801 Chestnut
TWENTY-THIRD, 3933A N.—3 rooms, bath, electric, gas; rent $30.
KNICKMEYER-FLEER RLTY. & INV. CO., 3129 N. Grand. COlfax 3425-6.
TWENTY-FIFTH, 2624 N.—3 rooms, bath; gas, electric; rent $21. (c)
TWENTY-FIFTH, 3936 N.—3 rooms, $14-$16.
UNIVERSITY, 2227—Large, clean, housekeeping rooms; water, gas, bath.
UNIVERSITY, 2345A—Three rooms, bath; second floor; $20. (c)
UNIVERSITY, 2247—4 rooms and bath; steam furnace; new fixtures; screens, decorated; rent reduced. (99)
VANDEVENTER, 1314 to 1524 N. — 3 rooms, bath, electric; $28.
VANDEVENTER, 2403 N.—Five rooms, modern; electric bath; $30. (c)
VANDEVENTER, 2518A N. — 3 rooms, bath; electric; $30.
GLICK, Realtors, 822 Chestnut.
WARNE, 2032A—3 rooms, hot-water heat, tile bath. $40 00
4236A Linton, 4 rooms, bath, hot-water heat; reduced to 36 00
2248 Sullivan, third floor; 3 rooms and attic; reduced to 15 00
2248 Sullivan, 3 large rooms; furnace; modern 40 00
COlfax 3945, WANSTRATH, Colfax 3946.
WARREN, 2328—3 rooms, water, gas, yard, cellar; $15. FOrest 4310R. (c)

FLATS FOR RENT—North

WARREN, 1455—3 rooms, first floor, $16
VERNON LAUX, 705 Chestnut, Chles. 8500.
WARREN, 1803A—4 rooms, electric. GEO. F. BASHFORD, 715 Chestnut st.
WARREN, 1827—Three rooms, attic and laundry, in good condition. (c8)
WEST CARTER, 4140A—4 rooms, bath; electric; heat and janitor service furnished. MORRIS AACH R. CO., INC., 826 Chestnut
WRIGHT, 1923—4 big rooms, $20; gas, electric, yard for children. (c)
WRIGHT, 1418—3 rooms, $18; 4 large rooms, $23; adults.

NEW FLATS, $37.50 EACH.

1808-12 E. Prairie; 3 rooms, furnace first-class condition;
GLICK, REALTORS, 822 Chestnut.

FLATS

Claytonia, 1212; 4 rooms $50 00
Corbitt 6764A; 5 rooms 50 00
Crest, 6719; 5 rooms and garage.. 50 00
Evans, 4667A; 4 rooms 37 50
Fairview, 3942A; 5 rooms ..... (c)
Hoover, 7567; 5 rooms 75 00
Julian, 6849A; 6 rooms 65 00
McPherson, 4054; 7 rooms 52 50
Olentha, 5044; 4 rooms 60 00
Dale, 7541A; 6 rooms 50 00
Thotonn, 4989, 6 rooms 65 00
Twenty-third, 3610A N.; 4 rooms. 30 00
Seventh, 1221 S.; 2 rooms 12 00

DWELLINGS (SUBURBAN)

Robertson court, 9612; 5 rooms.. 50 00

DWELLINGS (CITY)

Cates, 5124; 9 rooms $95 00

GARAGES

McPherson, 5949 ..... 7 00
Pershing, 5744 ..... 6 00
Suburban, 6038 ..... 6 00
Waterman, 6005 ..... 4 00

FLATS FOR RENT—North

ALDINE PL., 4006—4 rooms, all modern, screened porch. $40 00
ARLINGTON, 2714A—4-room flat; hardwood floors, all conveniences.
ARLINGTON, 2524A—3 rooms, in-a-dor bed, furnace. $35. Call FOrest 5709. (c62)
ASHLAND, 5529A—3-room efficiency, modern, with garage, $47.50
ASHLAND, 5226—4 rooms, single flat; steam heat; first floor, $50; new locality
MORESI-PRANGE & CO., 3119 N. Grand.
BELT, 3310—New 5-room efficiency; sun porch; modern; garage; open.
BELT, 3509—Comfortable 4-room efficiency flat; open from 1 to 6 P. M.
BELT, 3516-18—4 large rooms, screened porch; brick garage; newly decorated; rent reasonable.
BOND, 1987A—4 rooms, modern, in A1 condition; low rent; open.
SHUCHART REALTY CO., 814 Chestnut.
CATALPA, 6316A—Efficiency apartment, modern; garage; $35. 3 north of Easton
CLARA, 3408—5-room efficiency flat; breakfast nook, Murphy bed.
CLAXTON, 5360A—4 rooms, tile bath; rent $36, with garage, Flex 0251W.
CORA, 3925A—6 rooms, bath, gas, electric and furnaces; $40.
CORA, 3902—Beautiful, modern 4-room flat; rent $50.
COTE BRILLIANTE, 4723—Newly decorated; modern; rent $45.
COTE BRILLIANTE, 4558—5 rooms, bath, open, $45.
COTE BRILLIANTE, 4734—4 rooms and sun parlor; hardwood floors; newly decorated; all conveniences; rent reasonable.
COTE BRILLIANTE, 5468A—4 rooms, furnace, bath, hardwood floors; reasonable, garage, CAbany 6360 or Call 5468A. (c62)
COTE BRILLIANTE, 5346A—Rent reduced; 5 rooms; newly decorated; $42.50; heat furnished if wanted.
COTE BRILLIANTE, 5978—4 rooms, bath, newly decorated; furnace; electric and garage. CAbany 6360 or Call 5468A. (c62)
COTE BRILLIANTE, 4953—At Kingshighway; beautiful, new, extra large 5-room flat; radio room, tile bath, breakfast nook, garage.
COTTAGE, 4638A—3 rooms; $37.50.
BENJAMIN MUSHLIN REALTY CO., 319 Bader Bldg. MAin 2515.
DAVISON, 4518A—4 rooms, bath, electric; garage; heat furnished. (c63)
EUCLID, 4250A—Opposite Penrose Park; 5 rooms, garage; $50. COlfax 7393W. (c62)
EUCLID, 4132 N.—6 rooms, hardwood floors, tile bath, 7 closets; large kitchen; CAbany 5400J. Keys. (c)
EUCLID, 2834 N.—3 rooms, bath, furnace, newly decorated; $45.
STOCK-SCOTT RLTY CO., EVerg. 8751.
FARLIN, 4589A—Newly decorated, 5 rooms; garage; in new neighborhood. See ZEREGA BROS. AGENCY CO., 201 Title Guaranty Bldg. CHestnut 5884.
FLOR AND WEST FLORISSANT—4 rooms; 3-room efficiency; new flats; neat and ignitor service; open for inspection. MEYER AND POWELL REALTY CO., Minnka. EVergreen 8175. EVergreen 3268.
GERALDINE, 4903—New, modern, four rooms; bath; every convenience; garage. Chestnut 8342.
GERALDINE, 5405—3 rooms and toilet; electric. (c)
GOODFELLOW, 8538—4 rooms, bath and garage. (c)
GREER, 4671A—4 rooms and bath, garage, heat furnished. (c)
GREER, 4033A—New, 3-room, in-a-dor bed, hardwood floors, tile bath, furnace, screened back porch; $42.50. (c63)
HAMILTON, 1622—3 rooms, furnace; all conveniences; $35. (c)
HAMMETT, 4718—2nd floor, 4 rooms, efficiency, tile bath, garage. (c99)
HAMMETT PL., 4814A—3 rooms, bath, gas, electric. Colfax 6711J.
HEBERT, 5577—4-room; bath, furnace.
G. J. McCAWLEY R. CO., MAin 2813.
HOFFMAN, 5984A—3 rooms, bath, furnace, electric. WM. L. HECKMANN & CO., 100 N. 7th st. (c7)
HODIAMONT, 2607A—New, 3 rooms and bath; garage if wanted.
HODIAMONT, 2616A—Light, airy, clean, comfortable flat; well arranged; 6 rooms, garage; $50. Call Northland 9.
HODIAMONT, 3724-34—4 and 5 rooms, bath, electric, shades, $34 and $36; open. CHestnut 6532. (c2)
KENNERLY, 5704—3 rooms, gas, bath, electric; garage; $30. CAbany 1857. (c63)
KINGSHIGHWAY, 5072 N.—W (Walnut Park)—2 rooms; modern; $20. (c)
KINGSHIGHWAY, 5000 N.—5 rooms, tile bath; hardwood floors; garage; $50.
E. CORNWELL R. E. CO., 111 N. 9th.
KOSSUTH, 4878A—5 rooms, modern; screened porch. EVergreen 5245.
LABADIE, 4823—3 rooms; bath and garage. EVergreen 8500. (c)
LABADIE, 4814—5 large rooms, reception hall, bath; $30. (c)
LE DUC, 4750—Second rooms, bath, garage; $35. Call Lindell 7150J.
LEXINGTON 5139 and 5141—2d floors; 5 rooms, tile bath, hardwood floors, garage; $60.
E. CORNWELL R. E. CO., 111 N. 7th
LITUS, 5941-41A—4 rooms; bath; modern; garage; $40. PArkview 6175M.
LOTUS, 5839A—5 rooms; fireplace; bath; furnace, $43; decorated. (c)
LOTUS, 5950A—3 rooms, bath, no furnace, $30 EVergreen 4977.
LOTUS, 5892—4 rooms and sun parlor, bath and furnace; hardwood floors, newly painted and decorated. (c)
LUCKY, 4578—
4 rooms, bath; $35. (c99)
LUCKY, 4520—4 rooms and bath; newly decorated; $35. Key 5451J.
LUCKY, 4544—New 3 rooms, tile bath; hardwood; furnace; $37.50. GRand 0800. (c)
MAFFITT, 4784A—4 rooms, kitchenette, sleeping porch; garage. Open. (c)
MAFFITT, 5143A—New bungalow flat, 5 large rooms, steam heat, electric, laundry, garage. $55. (c99)
MAFFITT, 5857—4 rooms, efficiency modern; garage; $47.50.
WENZLICK R. E. CO. CHestnut 6900.
MAFFITT, 5825-77—4-room efficiency and bath; front and rear porch; ½ block from school. $42.50. (c99)
MAGAZINE, 3034—3 rooms, bath, electric; $22. EVergreen 8703. (c)
MARCUS, 3419A—4 rooms, all modern; rent $37.50. EVergreen 2976. (c)
MARCUS, 3405—Four rooms, bath, open.
MARCUS, 3533—3 rooms, all conveniences; $35; first floor. (c)
MARCUS, 2914A—Three rooms, bath, garage; electricity; $30. CAbany 7533J. (c68)
MOR

FLATS FOR RENT—South

ELEVENTH, 2338 S.—3 rooms, 3d floor; newly decorated; $18.

ELEVENTH, 1505 S.—4 rooms, toilet and bath; $25.

ELEVENTH, 2624A S.—3 rooms, porch; plain sink, electric, $20; also 3 rooms, bath, $26.

ELLENWOOD, 4435 fat Mortkanfoy—2 rooms; modern; sunroom; furnished; furnace; garage; $35; newly decorated.

FAIRVIEW, 4069—New modern 4 rooms; also brick garage.

FAIRVIEW, 3949—New; upper and lower wall decorations; classy and lower Kraft-Art optional. Open afternoons.

FLAD, 3915A—5 nice rooms, bath and furnace; newly decorated.

FLAD, 4149A—5 rooms, bath and gas; furnace; $45. Garage, $5.

FLAD, 4012—Modern 5 rooms, sun room; garage. GRand 4173M.

FLAD, 4248—DANDY 5 ROOMS; IDEAL LOCATION; NEAR SHAW'S GARDEN.

FLAD, 4544—First floor; 4 nice rooms, hardwood floors, electric furnace; $40.

GOEON E. & R. G. SCOTT, 800 Chestnut.

4557 FLAD, $45.

New, 5 rooms. Murphy bed, sloping porch; garage; open.

FLAD, 4535—3 rooms and dressing room; hardwood floors, very modern conveniences; very reasonable. Inspect.

Jos. F. Dickmann R. E. Co., 623 Chestnut.

FLAT—Desirable; near Grand; 5 rooms; modern. CAbany 0231J.

FLAT—New 4 rooms and bath; just decorated; Show's garden. GRand 5158.

FLAT—Northwest corner. Lemp av. and Penn; 6 rooms, second floor, corner flat; only $37.50. F. A. BENEKE, 212 Wainwright Bldg.

FOLSOM, 3847—3 rooms, bath, furnace; $36.50. Forest 8240.

FOLSOM, 3681—Five rooms, modern; $40.

FOLSOM, 3846—Nice, clean modern rooms; porches, screens; $40; garage, $5.

FOLSOM, 3621—5 rooms, electric, furnace; newly decorated; rent $47.50. open.

C. R. MILTENBERGER, 14 N. Sarah.

FOLSOM, 3801A—Three large, light rooms, bath, electric; open.

A. G. BLANKE R. E. Co., 711 Chestnut.

FOLSOM, 3964A—5 rooms, bath, electric; nice yard and laundry; newly papered; $30.

FOURTH, 2212 S.—3 nice rooms, electric; newly papered.

GEYER, 620—2 clean rooms, gas, water; $15. Forest 2623.

GEYER, 808A—3 large rooms, $30.

Jos. F. Dickmann R. E. Co., 3548 S. Grand; Lafe, 9333

GEYER, 2004A—4 rooms, tile bath; heat furnished; will decorate. GRand 6018.

GILES, 3462—4 large rooms; hot-water heat, separate laundry; adults only. CAbany 0337.

GILES, 4045—Bungalow flat, 5 rooms, sunroom; garage; newly decorated. (c)

GRAND, 4742 S.—4 rooms; strictly modern; $45. Riverside 4368M.

GRAND, 4726—3 rooms; newly decorated; tile bath; gas stove included. (c)

GRAND, 1123A S.—5 rooms, bath, furnace. Chestnut 8905.

GRAND, 4747—4 rooms, strictly modern $45. Riverside 4368M.

GRAND, 3331 S.—5 rooms, bath, sun parlor; modern; second floor. (c)

GRAND, 3336A S.—3 NICE, LARGE ROOMS; HOT-AIR HEAT; $40.

BRINKOP, LACLEDE 3040. (c6)

GRAND, 3224A S.—3 rooms; heat and janitor service.

HEDERER, 2610 Gravois. PRospect 1519.

GRAND, 4116 S.—5 rooms, with tile bath; very modern; hardwood floors; first floor; newly papered.

GRAND, 4014A S.—4 ROOMS, BATH, ELECTRIC GARAGE; $42.50.

BRINKOP, LACLEDE 3040. (c6)

4722 SOUTH GRAND

5-room efficiency, Murphy bed, garage; first floor north; $55.

JONES BROS., CHestnut 8037.

GRAND DOVER PARK

6122-24 DEWEY.

4 rooms, Murphy bed, steam heat.

MOELLENHOFF

BUILDING AND REALTY CO.,

RIVERSIDE 2904. 3917 S. GRAND.

Or call owner, PRospect 0058. (c)

GRAVOIS, 2519—3 rooms, electric, water; if desired; $18. Parkview 3565W. (c)

GRAVOIS, 6947A—3 rooms, bath, $30. Riverside 2760M.

GRAVOIS, 3260A—3 large rooms and bath; laundry.

GRAVOIS, 2727A—4 large rooms; newly decorated; electric; only $25.

GRAVOIS, 2113A—3 rooms, nicely decorated; gas, electric, toilet. Sink; $30.

GRAVOIS, 3628A—3 rooms, bath; heat furnished. DETERING, 3627 Gravois.

GRAVOIS, 3211—5-room efficiency, sun parlor; heat. $46.50.

HILLIADAY, 3130A—5 rooms, bath, furnace; $30. (c)

HILLIADAY, 3130A—3 nice bright rooms, bath; rent $45.

HITCHCOCK, 3708A—3 rooms, modern; garage. Call Laclede 8877. (c)

HOLLY, 4025A—Nice Tower Grove Park 5-room; adults; $40.

HOLLY, 4269A—4 large rooms, bath, $45; with garage, $50.

HOLLY, 3121A—5 large rooms, bath, nice garage; $45.

HOLLY, 4030—3 rooms, alcove, bath, garage. $40; stove included. Victor 0832.

HOLLY, 3434A—5 rooms, modern, sunroom; light; adults. PRospect 3366. (c)

HOLLY, 4069A—6 rooms, hot-water heat; $57.50. Grand bl.; 5 rooms, steam heat.

HOLTMANN-SPACKLER, 701 Chestnut.

HOLLY, 3208A—3 rooms, bath and garage.

HOLLY, 1211—Three rooms, $26.

HOLLY, CHestnut 7407. 925 Chestnut.

HOLLY, 2345—4 rooms, electric, gas heat; $22.

HOLLY, 2029—3 rooms, water, gas heat.

HOLLY REALTY CO., 808 Chestnut st.

HOLLY, 3834A—5 rooms, bath, electric. FAIRFAX & CO., Main 2686.

HOLLY, 927—4 and 5 first floor rooms, new paper; nice condition; near playground; rent cut to $45 and $50. Owner, CAbany 1764 or 0337.

HOLLY, 4003—Ideal 5 rooms, southern exposure, garage, rent reasonable.

HOLLY, 4059A—Three rooms, bath, garage, rent reduced.

HOLLY, 2500—3 large rooms; tile bath; nice; open. Laclede 0874. (c6)

HOLLY, 3804A—6 large rooms; brick; garage; rent reduced.

HOLLY, 2619A—Three rooms, tile bath, furnace; reasonable.

HOLLY, 2858—2d floor; 3 rooms; electric.

HOVE & SPECHT, 112 N. 7th.

HUNT, 3116—3 nice rooms; bath, furnace; $30.

HUNT, 3731A S.—4 modern rooms, bath; rent $30. PARview 2198W.

HUNT, 3508A S.—3 rooms, bath, garage; $45; now vacant. (c6)

HUNT, 3307 S.—4 light, airy rooms; bath; phone, laundry; third floor; $30. (c)

HUNT, 3533A S.—5 beautiful rooms, furnace, hardwood floors, shades and screens; like new; $45; adults.

HUNT, 3155 S.—3 large rooms, heat, hot water furnished.

HOLLY CO., 5260 DELMAR.

HOLLY, 3 rooms, gas, water; $12.

HOLLY REALTY CO., INC., 826 Chestnut

HOLLY, 3 rooms, bath, electric. Laclede 1566. (c)

HOLLY, Three rooms, bath, furnace; newly decorated; $40.

HOLLY, 4106A—6 rooms; hardwood floors, GLICK, Realtors, 822 Chestnut.

HOLLY, 4930A—4 rooms, bath, decorated; $36. Tyler 3368.

HOLLY, 3308—3 rooms, bath, garages, furnace. $30. Post-Dispatch.

HOLLY, 3138—3 nice rooms, bath, garage. Modern; adults only. (c)

HOLLY, 3635—3 rooms, clean, big rooms, gas, will be vacant June 10; adults only. (c2)

HOLLY, 4073—Vacant; 3257A—5 rooms, bath, furnace; newly decorated.

HOLLY, 3250A—4 rooms, bath, furnace; $30. Laclede 5199. (c)

HOLLY, 2632—Modern 4-room flat for $40.

HOLLY, 3920—3 rooms and hall room.

HOLLY, 3318—3 nice rooms; gas, electric; $11.

HOLLY, 3318—3-room modern flat, with garage.

HOLLY, 3635—3-room modern lower flat; garage. Laclede 1178.

HOLLY, 3445—3 rooms, bath, furnace; gas; clean; newly papered; $26.

HOLLY, 3001—3 rooms, bath, electric; $32.50. vacant. Riverside 6139J. (c83)

HOLLY, 2029A—4 nice rooms, gas, rent reduced.

HOLLY, 3413A—5 rooms, modern; furnace, electric. Inquire lower flat.

HOLLY, 3004—2d floor; 6 rooms, newly decorated, furnace.

FLATS FOR RENT—South

HOLLY, 3038—4 rooms, electric; newly decorated. Prospect 2020.

HOLLY, 1025—3 rooms, water, gas, electric; screened porch, GRand 3400. (c83)

HOLLY REALTY CO., 808 Chestnut st.

HOLLY, 2826—3 rooms, electric; newly decorated; $35.50. Laclede 6123. (c62)

HOLLY, 5307—3 rooms, modern. Inquire at 5305A Louisiana.

LOUISIANA, 2915—4-room modern flat; large; strictly modern; $45.

LOUISIANA, 2915—4-room modern flat; tile bath. (c)

LOUISIANA, 2632—5 rooms; modern conveniences; garage.

LOUISIANA, 5240—2 cheerful rooms with gas, electric, including garage, $26; Louisiana Parish, Naert, Riverside 2814.

LOUISIANA, 3934A—4 large, light rooms; bath; fine value; $38 with or $48 with garage.

MARVILLE, 1112—4 rooms, kitchenette, ground floor, sleeping porch; garage.

MCNAIR, 1204A—4 rooms, electric, $18.

MCPHERSON, 3505—4 rooms, bath, electric; second floor; newly decorated. Parkview 3248J. (c83)

MIAMI, 3390—4 rooms, modern, screened porch; garage; rent reasonable. (c84)

MIAMI, 3017A—3 rooms, 2 bedrooms; newly decorated; rent; owner.

MIAMI, 3991—3-room bungalow flat; hardwood floors, tile bath and garage; $30. JONES BROS. CHestnut 8037 or Miami.

3928 MIAMI

3 or 4 rooms; will decorate; reasonable

A. R. SCHOLLMEYER, 1104 N. 7th.

MIAMI, 5426A—4 rooms, bath; open. MIAMI REALTY CO., 921 Chestnut.

MICHIGAN, 4—4 rooms, tile bath, furnace, screens; newly decorated. (c)

MICHIGAN, 3706—5 rooms and bath; $35.

MICHIGAN, 2943—3 rooms, modern; $30.

MICHIGAN, 4248A—Upper 5 rooms, furnace, bath; large sunroom; reasonable. Inspect. second floor $30. Sunday.

MICHIGAN, 4414—4 rooms and breakfast room; garage; modern; $45.

J. HALLER R. CO., 807 Chestnut st.

MINNESOTA, 4505—4-room, modern, $38

MINNESOTA, 3717A—3 rooms, bath, attic room, furnace, garage. (c62)

MINNESOTA, 3138A—3 rooms, electric; newly papered; $22. (c)

MINNESOTA, 6858—3 nice rooms, electric; reasonable; open.

MONARCH, 3953—4-room efficiency; garage. modern. CAbany 0231J. (c)

MONARCH, 3956-3958A—4 rooms, all conveniences, and garage. LaClede 5341.

MONARCH, 3951—Also 3960; 4 rooms, bath; modern; street and alley made; garage; open today. (c)

MARLEN WELZ, 4642 Gravois. RIv. 2089

3900 McDONALD

Four rooms, large living room with Murphy bed, dining room with French doors; steam heat; will decorate.

SCHROEDER-WATSON REALTY CO., 815A Chestnut. CHestnut 8514.

MORGAN, 4119A—3 large rooms, dressing room, garage. JEfferson 8892.

MORGAN, 4166-70—5-room efficiency; cozy; screened porch, GRand 3400. (c83)

MORGAN, 2915—4-room modern flat; $40.

MORGAN, 2632—5 rooms; modern conveniences; garage.

MORGAN, 5240—2 cheerful rooms with gas, electric, including garage, $26; Louisiana Parish, Naert, Riverside 2814.

MORGAN, 3934A—4 large, light rooms; bath; fine value; $38 with or $48 with garage.

MORGAN, 3216A S.—3 NICE, LARGE ROOMS; HOT-AIR HEAT; $40.

BRINKOP, LACLEDE 3040. (c6)

MORGAN, 3224A S.—3 rooms; heat and janitor service.

MORGAN, 3305—4 rooms, bath, electric; second floor; newly decorated. Parkview 3248J. (c83)

MORGAN, 3390—4 rooms, modern, screened porch; garage; rent reasonable. (c84)

MORGAN, 3017A—3 rooms, 2 bedrooms; newly decorated; rent; owner.

MORGAN, 3991—3-room bungalow flat; hardwood floors, tile bath and garage; $30. JONES BROS. CHestnut 8037 or Miami.

MORGAN, 3956-3958A—4 rooms, all conveniences, and garage. LaClede 5341.

MORGAN

DWELLINGS FOR RENT

West

PAGE, 4715—Seeing is believing; 10 clean rooms; shades, furnace; available now. PAGE, 7215—3 rooms, bath; furnace; $30. Apply 7111 Page.

PAGE, 4225—7 rooms; bath; furnace; 2-car garage; vacant; open Sunday. GEO. F. BASHFORD, 715 Chestnut.

PAGE, 5333—6 rooms, bath, furnace, electric fixtures; newly decorated. McMENAMI R. E. CO., 1300 N. Grand.

PERSHING, 5950—7 rooms, sun parlor, sleeping porch, garage. Central 5071.

PLATEAU, 7006—Limit car; 5 rooms, hardwood, tile bath, garage; $50. Hiland 7068.

PURCELL, 1 E.—7000 west: Page; 4-room modern bungalow and garage; $45.

RAYMOND, 5009—11 rooms, newly decorated throughout; very low rent. WILLIAMS MORTGAGE CO., MAin 1485. (c8i)

RAYMOND, 5130—9 rooms and reception hall; hot-water heat; strictly modern; $125 per month; under 2-year lease; garage.

ROETTGER-MASER REALTY CO. GArfield 3660. 10 N. 7th.

RESIDENCE—6-room furnished semi-bungalow and garage, Maplewood, for summer, $75 per month; might consider $25 per month if winter would give room and board to semi-invalid mother. Hiland 5039.

ROMAINE, 5864—7 rooms; all modern, first-class condition; garage; $50. Jos. F. Dickmann R. E. Co., 623 Chestnut.

SULPHUR, 1422—3 large rooms, basement, toilet; electric; $25.

SYLVIA, 6121—10 rooms; light, airy; modern; excellent condition; convenient location; Market car. Hiland 5064. (c09)

WASHINGTON, 3883—10 rooms; rent, $75. Lindell 4363.

WATERMAN, 5906—Modern 7-room house beautifully furnished; garage. Phone Wydown 1179. Available September; no children. Parkview 1179J. (c08)

WESTMINSTER, 3805—11 rooms; 3-car garage. Lindell 4363.

WESTMINSTER, 4151—5 rooms; hot-water heat; garage if wanted. (c)

WHEATLAND, 3815—Elegant 10-room residence; large brick garage.

JOHN J. REARDON 911 Chestnut. (c62)

WEST PINE, 4238—10 ROOMS, BATH, GAS, ELECTRIC, GARAGE; OPTIONAL; IDEAL HOME OR ROOMING HOUSE LOCATION; RENT REDUCED; SPECIAL ATTENTION TO RELIABLE TENANT; CALL MONDAY, CABANY 6281. (c)

SIX-ROOM RESIDENCE APARTMENT in Wydown bl. district. We mean a comfortable, artistic home with all the conveniences of the finest apartment. Home with automatic heat, beautifully decorated with stencil walls; artistic lighting fixtures, balconies off of bedrooms, wardrobe closets. Nice yard; house facing windbreak noiseless concrete drive. You are close to city (five minutes west of Forest Park), yet you are out of the smoke. You are out in fresh air and golden sunshine. Home can be leased for only three years. Drive out Wydown to Hanley, then 500 feet south to Davis Place. Home is first one west of Hanley on north side of Davis Drive.

DAVIS REALTY CO., 1101 Locust St.(7)

FURNISHED HOUSES FOR RENT

FURNISHED HOUSE—4 rooms, ready to step into, cheap. 10214 N. Vandeventer.

ROOMING HOUSE—27 furnished rooms; steam heat, 4 baths and toilets. Ask Frank Stephens, 1914 Park.

Northwest

ARLINGTON, 2530—Furnished bungalow, 4 rooms, neat, decorated; beautiful garden; cheap, to reliable adults for summer.

South

COMPTON, 1931 S.—10 rooms, 4 garages; light housekeeping equipment.

MORGANFORD, 3246—Furnished cottage, 3 rooms, bath, double garage.

West

ETZEL, 6835—4 rooms and bath, completely furnished; garage; refrigerator; reasonable; references. PArkview 3080R. (c)

KINGSBURY, 61xx—Furnished 9-room house; large porch and yard; vacate and janitor service; June, July, August and September; references required. CAbany 7338. Post-Dispatch.

LAUREL, 943 — 7-room, sleeping porch; for summer. CAbany 0892.

PERSHING, 39xx—Completely furnished house for the summer; quiet neighborhood; Frigidaire; garage; large screened porch. Phone for appointment, PArkview 3979.

ROOMING HOUSE—10 rooms, $18.50 a week. CAbany 7235. (c)

SUMMER HOME—Completely furnished, for summer months; large, airy rooms; garage. CAbany 11357. (c)

WASHINGTON, 7416—For rent from June 1 to Oct. 1: house; modern; furnished 8 rooms; 2-car garage; large lot; many trees; references required. PArkview 7614.

WATERMAN, 5341—Furnished, and garage, until Nov. 1. Apply telephone GArfield 0147.

WATERMAN, 5906—Modern 7-room house, beautifully furnished; garage. June 1 to Oct. 1; prefer no children. PArkview 1179J. (c98)

WESTMINSTER, 4705—8-room furnished house, June, July, August. DEL 1847.

WISE, 4951—Furnished house, week or month; call before noon.

HOUSES WANTED

BUNGALOW OR COTTAGE Wtd.—4 or 5 rooms, in good neighborhood; must be reasonable; garage; 3 adults. Box D-167, Post-Dispatch.

COTTAGE Wtd.—3-room cottage with bath, garage or flat; must be reasonable. Cash. Box G-73, P.-D.

COTTAGE OR HOUSE—Modern, 4 to 6 rooms; Lafayette and Utah; 35 to 37 west; $40 to $50. Box G-348, P.-D. (c92)

SUBURBAN PROP. FOR RENT

DALL TEAMS—see me for grounds, no charges. Albert Eisele, 4859 Hiebert.

BALDWIN, 2319—3 rooms, bath, gas, electric, chicken house, garage, garden; rent reduced; no children, $31. Creve Coeur car. WAbash 8227.

BUNGALOWS—Modern 4- & 6-room, hardwood floors, shady lawn; fine location; $60.

COTTAGE—6 rooms; nice yard; block to car line; $22.50. Kirkwood 1439-J.

HENLEY CO., REALTORS, KIRKWOOD 38.

RESIDENCE—Modern 7-room; garage. Call Kirkwood 296. (c)

COUNTRY HOME FOR LEASE

Modern residence, garage and cottage, beautiful grounds of five acres, well shaded with large trees, shrubbery and pretty lawns. Abundance of fruits, garden, etc. Will lease to responsible tenant for term of years. Call either of the following realtors:

FRANCISCUS & CO., A. T. TERRY & CO. CORNET & ZEIBIG.

COUNTRY HOME.

FREE RENT.

5 rooms, sleeping porch, lavatory on first floor, bath, toilet on second floor; hardwood floors, large fireplace.

5 acres beautifully landscaped and additional 5 acres under cultivation; fruit trees, grape arbor, concrete wading pool; caretaker's house; horses and cows on premises remain on premises; present caretaker will show through and may be retained by renter.

Located on west side of Geyer road, half mile south of the Clayton road.

Our FOR RENT sign is on premises.

Geyer road is paralel and first road west of Ducny.

Rent to vary with requirements of tenant; maximum to be $200 per month.

CORNET & ZEIBIG, 719 Chestnut st.

Brentwood

EULALIE, 8717 (Brentwood)—Bungalow, 5-room, modern; large living room, gas, chicken house, garden; large lot; nea rcar; adults; $50.

MARCH, 7141A—Brentwood; 3-room flat, gas. WEbster 2323. (c3)

PATTON, 1724—BUNGALOW; 6 ROOMS, BRICK; GARAGE.

Jennings

JENNINGS RD., 5318—4 rooms bath, gas, electric; garage; summer porch; $30.

OEPTS, 2339—Modern matt brick; 4 rooms and bath, $35 per month, or will sell with small down payment. Owner, Luke, 8630 Natural Bridge, WAbash 6258. (c99)

Kenwood Springs

SALOME, 3704 (Kenwood)—4 rooms, bath, gas, electric; hot-water heat; garage; H. B. SURKAMP CO., 6331 Easton. (c)

Kirkwood

APARTMENT—6 large rooms; bath, furnished or unfurnished; 2-family; heat; screened porch; shady grounds; 75x200 ft.; garage. Kirkwood 963. (c99)

CLAY, 437 S. (Kirkwood)—Modern 6-room bungalow; sleeping porch; hot-water heat, hardwood floors; shady lawn; fine location; $60.

COTTAGE—6 rooms; nice yard; block to car line; $22.50. Kirkwood 1439-J.

HENLEY CO., REALTORS, KIRKWOOD 38.

RESIDENCE—Modern 7-room; garage. Call Kirkwood 296. (c)

Maplewood

BELLEVUE, 2506—5 rooms. Murphy bed, hot-water heat. (c99)

BIG BEND BL., 5929—New 5 rooms, tile bath, heat; furnished, $50. Hiland 9766. (c99)

CAROLINE, 7025 (Maplewood)—3 rooms and toilet. (c7)

GAYOLA PL., 7306 (Maplewood)—4-room efficiency, with large screened-in porch; close to churches, schools, transportation; $40; garage, $5; convenient with trade. LACLEDE RD., 310 (Maplewood)—3 rooms, bath, garage, laundry.

MANHATTAN, 3549—4 rooms; bath; gas, electric; $30 month.

ZEPHYR, 7401—3-room efficiency; opposite Maplewood High; with garage, $43.

Overland

BALDWIN, 2319—4 rooms, summer kitchen, bath, gas, electric, chicken house; garden; street car to Baldwin av. 5331 Creve Coeur car to Baldwin av. WAbash 8227. (c99)

ROOM—3, sleeping porch, 1st floor; $35; no dogs. TEnnyson 8302. (99)

Pine Lawn

MANOLA, 3711—5-room cottage, beautiful lawn; well decorate; garage; $30. GRALNICK RLTY. CO., 3260 DELMAR. Forest 8580 (c)

Richmond Heights

ETHEL, 7340—6-room efficiency, $50; modern, newly decorated, Hiland 4890.

University City

MAPLE, 6333A—3-room efficiency, new; very beautiful, $40. Open today. (c)

STANLEY, 6850—Pershing Heights subdivision; first and second floor; new single-car garage; 3 rooms and bath; bedrooms, gas; steam heat; rent $60. Call Lindell 5090, Lambert, or see Mr. Hsams, 1164 Ferguson av.

YALE, 810—New home, containing 6 rooms, 2 sunrooms, reception and library room, dressing room and open porch, 2-car brick garage; side and rear grounds. For inspection, call PArkview 1033M.

Vinita Park

MONROE, 8234 (Vinita Park)—Bungalow 5 rooms and bath.

Webster Groves

COTTAGE—6 rooms; two acres.

ELM, 421 S.—Big Bend Rd.—8-room modern house; 2-car garage; large lot. Phone Riverside 7200M. (7)

ENGLID, 325 (Webster)—Modern 7-room brick residence; large lot; rent $60; close 3 blocks from car. Phone owner, LAclede 1010 before 9 a.m.

LOT—On Webster Groves; 110x305; on Clara av between Gore and Elm; will divide. Owner, Riverside 6715M. (c)

Wellston

APARTMENT—6 large rooms; bath, furnished or unfurnished; 2-family; heat; screened porch; shady grounds; 75x200 ft.; garage. Kirkwood 963. (c99)

SUBURBAN Property—Furnished

REMISTON, 132 N. (Clayton)—3-room modern duplex for summer months, $60.

BIG BEND BL., 2353—Nicely furnished 3 rooms, bath; convenience; adults only.

BIG BEND RD., 705 W. (at Berry rd.)—Artistically furnished modern 5 rooms, to responsible adults; $55. Apply Sunday afternoon.

BUNGALOW—Cozy, 4-room, furnished; $100 rent on Lake line. Box L-80, Post-Dispatch.

BUNGALOW—New, 5-room, furnished, for summer season. 306 Edgar rd. Call WEbster 3636W. (c99)

COUNTRY HOME—7 rooms and 17 acres of beautiful grounds, reasonable rent. Kirkwood 892M. (c)

ELM, 37 N.—7 rooms for summer. (c) WEbster 67W

FLAT—Furnished for the summer; 4 rooms and garage. Kirkwood-Ferguson car, near Clayton. Phone WYdown 0354M.

FURNISHED RESIDENCE—For summer months; 8 rooms; large lot; convenient location. WEbster 727J.

HOUSE—For summer; 6 rooms; heat; screened porches; 4 acres; fruit; 25 miles city limits; Route 2, Parley. Parley, Mo. Phone Pevely 1304

RESIDENCE—Summer months; 6 rooms, modern. 109 Rompart, WEbster 2108.

HOUSES, FLATS, ETC. FOR RENT, FOR COLORED

APARTMENTS—3 and 5 rooms, in several locations. See manager at Laclede, 1010 before 9 a.m.

ASHLAND 4325W — 3 rooms, bath; $27.50; 1st month and $12.50.

ASHLAND, 4336W—3 nice rooms, bath, electric; $27.50.

OREON E. & R. G. SCOTT, 800 Chestnut.

BELL, 3130A—7 rooms; large reception room on the hall; rent $60. PArkview 1033M.

BELL, 3110—2d floor, 4 rooms, $25. OREON E. & R. G. SCOTT, 800 Chestnut.

BELLEGLADE, 5405A—3 rooms, bath; electric etc; reasonable.

BELLEGLADE, 1903—2 rooms, electric. $10. E. & E. BOKERN, Builders. Bldg.

BELT, 1946—3-room cottage; electric; $13; colored. (*)

BENTON, 812A—3 rooms; inside toilet; electric. $18. 712 N. 7th.

BIDDLE, 1847—3 good rooms; electric; newly repaired; open; $20.

BRANTNER, 3133—3 rooms, bath; $25. MORRIS AACH R. CO., INC., 826 Chestnut

BRANTNER, 3110A—3-room flat and enclosed porch; newly painted, gas, electric; adults; open; $22. (c*)

BRANTNER, 3132A (near Grand and Easton)—4-room flat, bath, garage; $32.50; Will lease to responsible tenant for term of years. Call either of the following realtors:

FRANCISCUS & CO., A. T. TERRY & CO. CORNET & ZEIBIG.

BROOKLYN, 823—8 rooms; bath; electric; $27.50. Owner, LA 5 Sunday.

CABANNE COURT, 933 W.—4 rooms, bath; electric; newly decorated; $30; open. McDONALD, 1111 Chestnut. MAin 0142.

CARR, 1935A—6 rooms, bath, elec.; $35. MORRIS AACH R. CO., INC., 826 Chestnut

CARROLL, 1713—6 rooms, house modern; opposite Peabody School. (c*)

CASS, 916—Rear 2 rooms, with electric. $11. (*)

CASS, 914—3 large rooms; gas, electric; $18. (*8)

CASS, 3002—3 ROOMS, GAS, ELECTRIC; RENTS REDUCED; WILL DECORATE TO SUIT RELIABLE TENANT. CALL MONDAY, CABANY 6281. (*c)

CASS, 3004—4 ROOMS, BATH, GAS, ELECTRIC; RENT REDUCED; WILL DECORATE TO SUIT RELIABLE TENANT. CALL MONDAY, CABANY 6281. (*c)

CHANNING, 19 S.—3-room cottage. Apply 1324 Olive.

CHANNING, 1123 N.—3 rooms; 2d floor; modern; conveniences. GRand 2720M. (*)

CHANNING, 317 N.—5 rooms; $35. OREON E. & R. G. SCOTT, 800 Chestnut. (*)

CHANNING, 108 S.—4 rooms; electric; $25. (*)

CHESTNUT, 709 N.—8 rooms, $80. 3d floor; Chestnut st.; 6-room house, electric, bath; $42.50.

2003 Chestnut, 6-room house, $42.50.

1632 Hall st., 6 rooms, all conv. HEMMELMANN-SPACKLER, 701 Chestnut.

CHESTNUT, 2228—6 rooms, bath, electric, new paper; $45. FOrest 2023. (c*8)

CHESTNUT, 2317—11 rooms and bath; electric; $70; all in A1 order. OREON E. & R. G. SCOTT, 800 Chestnut. (*)

CHOUTEAU, 2814—3 rooms, gas, electric; $22; garage; rent.

CHOUTEAU, 3220—4 rooms, $12; 5 rooms, $15. FOrest 6223. (*)

CHOUTEAU, 3204—3 rooms, electric, $20. EICHENSER, 901 Chestnut. MAin 0208. (*)

CHOUTEAU, 3118—3 rooms; $20. OREON E. & R. G. SCOTT, 800 Chestnut. (*)

CHOUTEAU, 2222A—4 rooms, electric; $25. LUPFER-ACKER, Realtors, 107 N. 7th

CLARK, 2738A—Flat, 2 large rooms, electric, good neighborhood, $16.50. CAbany 1764. (c83)

CLIFTON PL., 3139—3 rooms; $20; 3 rooms; bath; $23.

CLIFTON PL., 3181—4 rooms; $33. Also 3173 Clifton pl., 4 rooms, $25. OREON E. & R. G. SCOTT, 800 Chestnut.

COMPTON, 1110 S.—3 rooms, $21.50; 5 rooms and bath, $30; first month.

COMPTON, 1120A S.—Flat, good locality, will be lovely papered and made like new, $18. Call owner, CAbany 1764. (c*83)

COMPTON, 1012A S.—3 rooms, bath; newly papered; JOST, 308, 722 Chestnut. (c2*)

COOK, 3750—3-room flat; convenience; second floor; inconvenient with trade.

COOK, 4100—9 rooms, bath, furnace, elec tric; $80.

JOHN E. ABBOTT, Realtor, 709 Chestnut.

3718 TO 3728 COOK AV.

Modern 2-3 room apartments with bath; hardwood floors, steam heat, gas and electric; Key at corner of 10th st.

BUSH-BURNS, MAIN 4527. (c*82)

CORA, 2516A N.—4 rooms, bath, electric; furnace; clean rent. (*)

COTE BRILLIANTE, 4217A—3 large rooms, gas, electric, chicken house; garden; street car to Baldwin av. WAbash 8227. (c99)

EUGENE J. ALTHEIMER, WILLIAMS & CALMER, INC., 817 Chestnut st. (*)

COZENS, 4355A—3 rooms, bath, $25; will do papering. YERSCHLEISER, CHestnut 5603. (c53*)

DIVISION, 2029—3 good rooms; newly repaired; electric; open; $18. (c6*)

DIVISION, 2044—3 rooms; newly repaired; electric; open; $18. (c7)

DIVISION, 2016—Two large rooms; water, gas, electric; very cheap.

DIVISION, 2056A—Three rooms; $20. MASON, CHestnut 7407. 925 Chestnut. (*)

DIVISION, 1918—3 rooms, electric, sunny kitchen; $17.50. JOHN H. ABBOTT, Realtor, 709 Chestnut

EASTON, 4203W — 5 rooms, bath and toilet. O. J. McCAWLEY R. CO. MAin 2813. (*)

EIGHTEENTH, 1447, N.—3 rooms, gas; $20. Also 1445 N., 3 rooms, $20. JOST, 308, 722 Chestnut.

EIGHTEENTH, 1245 N.—3 rooms; $20. MASON, CHestnut 7407. 925 Chestnut. (*)

916A S. Eighteenth—Only $35

4 large rooms, bath, electric and gas. EUGENE J. ALTHEIMER, WILLIAMS & CALMER, INC., 817 Chestnut st. (*)

ELEVENTH, 1420 N.—2 flats of 3 rooms; electric, new paper, $18. See Dixon; open. (*)

ENRIGHT, 4166—10 rooms; all modern conveniences. DElmar 5222. (c*6)

ENRIGHT, 4238—Two unfurnished rooms, 3d floor; conveniences. JEfferson 3302

ENRIGHT, 4016A—1, 2 or 3 rooms, with kitchenette, furnished or unfurnished.

EUGENIA, 2123A—4 rooms; electric, bath, $25. Street made. BARNGROVE & SPECHT, 112 N. 7th st. (*)

EUGENIA, 2301—Very fine three-story corner stone front; ten-room residence. Ready for immediate occupancy. Rent, $70. F. A. BENEKE, 212 Wainwright Bldg. (*)

EWING, 4214 S.—3 rooms, toilet, electric; $22.50.

JOHN H. ABBOTT, Realtor, 709 Chestnut.

FAIR, 3901—3 rooms, electric; $20. JOHN H. ABBOTT, Realtor, 709 Chestnut.

FAIRFAX, 3962A—2 rooms, bath, gas, electric; good repair; $20. (c6*)

FAIRFAX, 3957A—4 large, light rooms; electric and bath; $35; open. (c99)

FAIRFAX, 4061A—Very choice 4-room flat on hill, nicely decorated. CAbany 1764. (c83)

FAIRFAX, 4468—3 rooms, bath; $40. JOHN S. BLAKE & BRO., 515 Chestnut

FAIRFAX, 4136—Newly papered; 4-room cottage, electric, garage, $33. Key 4149. (*)

FINNEY, 4257W — Three rooms, bath; electric; newly arranged; clean. (*)

FINNEY, 4066A—4 ROOMS, BATH, $35. MASON, CHestnut 7407. 925 CHESTnut. (*)

FINNEY, 4341—4 rooms, bath; $35. 3127A Clifton—6 rooms, bath; $40. 4339A Cozens, 3 rooms, bath, $27.50. 2651 Morgan, 3 rooms, bath, $20. 2653 Morgan, 3 rooms; $20. Jefferson. (*)

FLAT—4 nice rooms, no car fare; $16. Will allow $2 for moving. G. H. IN-GRAM & CO., 7th st. (*)

FLAT—3 nice rooms, no car fare; $20. Will allow $3 for moving. G. H. IN-GRAM & CO., 7th st. (*)

GALER, 4128—7th st. (*)

FOURTEENTH, 1928 S.—Nice 3 rooms, rent cheap, $14.50; good condition. WOLF-POLLACK, 101 N. 8th. MA. 1858-9

FRANKLIN, 4000—4 rooms, bath, cheap. PArkview 3798. (*)

FRANKLIN, 3027—First floor, 5 large rooms, bath, gas, electric; newly decorated; open; $30. EUGENE J. ALTHEIMER, WILLIAMS & CALMER, INC., 817 Chestnut st. (*)

GAMBLE, 3714A—4 rooms, newly decorated; $22. ROTSREAN, 722 Chestnut.

GARFIELD, 4340A—5 rooms; modern; newly decorated; adults. DElmar 2230.

GARRISON, 3134 S.—2 dandy rooms, electric, toilet; making like new, $16.50. CAbany 1764. (c*82)

GAY, 1625—New paper; 2 rooms, kitchen $10; open. (*)

GLASGOW, 1720—4 rooms, bath, electric; $30. JOST, 308, 722 Chestnut. (*)

GOODE, 2506—Six rooms, bath; rent reduced; electric; $50. 2506A Goode, 3 rooms, $25. 2338 Utah, 3 rooms, $20. HENRY R. WEISELS, Inc. 730 Chestnut. MAin 4357. (*)

GRAVOIS AND SIXTH—3 rooms, $16. Green E. & E. Realty Co.

GRATIOT, 3178-81-A—3 rooms, water, electric; keys 3091. (*)

HICKORY, 2918—3 rooms, modern; $18. J. I. EPSTEIN & SON, 617 Chestnut. (*)

HICKORY, 3019A—3 rooms, gas; $20. MORRIS AACH R. CO., INC., 826 Chestnut

JEFFERSON, 704 N.—6 rooms, bath, electric; cheap rent. GLICK Realtors, Main 4182. 822 Chestnut. (*)

HOUSES, FLATS, ETC. FOR RENT, FOR COLORED

HOUSES—201 and 207 S. 22nd St. and 2208 and 2210 Eugenia st., four 9 room brick residences; rent reduced to only $55. Will put in first class condition. References required. F. A. BENEKE, 212 Wainwright Bldg. (*)

JEFFERSON, 235 S.—3 or 5 rooms, toilet, bath, electric. (*)

JEFFERSON, 1410 N.—5 rooms, garage. A. A. STEINLAGE R. CO., 722 Chestnut.

LACLEDE, 3514—10 rooms, 2 baths; rent reduced; $75. Key 3506. McDONALD, 1111 Chestnut. MAin 0142. (*)

LACLEDE, 3437—Second floor, 6 rooms, toilet, bath, gas and electric; rent only $47.50. DUBINSKY REALTY CO., 504 Wainwright Bldg. (*)

LA SALLE, 3332—3 rooms, electric, $20. LA SALLE, 409 Fullerton, 7th & Pine. (*)

LA SALLE, 2705 — 4 rooms, first floor, electric; rent $20. Main 2724. (c62*)

LA SALLE, 2931—3 large rooms, electric, hot water; JOST, 308, 722 Chestnut. (*)

LA SALLE, 3316—3 nice rooms, $18. BEN ALTHEIMER & BRO. REALTY CO., Agents.

LA SALLE, 3028—3 rooms, gas, $12.50. MORRIS AACH R. CO., INC., 826 Chestnut

LA SALLE, 2305—Nice light 3-room flat; newly decorated; electric, etc.; nice place. $22.50.

LA SALLE, 3226—2d floor; 3 rooms; $20. Will decorate. 3220 LaSalle; 6 rooms, rear, $12. BARNGROVE, 112 N. 7th St. SPECHT.

LA SALLE, 3029—3 rooms, electric, stoveless, $25. 3 rooms, electric, 5403 Swan, $25. 2637 Scott, 2 rooms, $15. 2633 Scott, 2 rooms, $12.50.

KEANE & FRANKE, 1008 Chestnut. (*)

LAWTON, 3322—6 rooms and bath, $60. OREON E. & R. G. SCOTT, 800 Chestnut. (*)

LEFFINGWELL, 1016—9-room; bath and electric; fine condition, $65. (*)

LEONARD, 619-625 N.—8 rooms; bath, electric, new furnace. Perfect condition. (c*)

LEONARD, 707 N.—Three rooms; $15. MASON, CHestnut 7407. 925 Chestnut. (*)

LEONARD, 1118A—2d floor; 3 large rooms, bath, gas and electric; newly decorated; open. EUGENE J. ALTHEIMER, WILLIAMS & CALMER, INC., 817 Chestnut. (*)

LUCAS, 1802—4 rooms and toilet. O. J. McCAWLEY R. CO. MAin 2813. (*)

LUCAS, 3901—Want 2 reliable tenants for 2 choice 7-room apartments, everything first class; reasonable rent; open. (c*62)

LUCAS, 3338A—6 large rooms on hall (over store); bath, electric, etc.; ready to put in new condition; $47.50 to good tenant. JOST, 308, 722 Chestnut. (*)

LUCKY, 4217W—3 rooms, bath; $25. MORRIS AACH R. CO., INC., 826 Chestnut

LUCKY, 4060—5 rooms, bath, electric, furnace, $50. JOST, 308, 722 Chestnut. (*)

LUCKY, 4265W—4 rooms, bath, electric; $35. J. H. FARRIS & SON, 713 Chestnut. (*) Main 2686.

MARKET, 1403—6 rooms, $24. CHestnut 8803. (*)

MARKET, 2822A—Fine flat; 4 large rooms, bath, gas, electric; newly papered; open. DECK ESTATE CO., 210 Wainwright Bldg. (c*62)

MARKET, 2939—2 rooms, electric. RENT REDUCED TO $28. MORRIS AACH R. CO., INC., 826 Chestnut

MILLS, 2712A—House of rooms will decorate to suit. ROBERTSON REALTY CO., 519 Chestnut st. Main 2036-4797. (*)

MONTGOMERY, 2820A—3 rooms, toilet, $20. 2820 Montgomery, 5-room cottage, $25. YERSCHLEISER, CHestnut 5603. (c53*)

MONTROSE, 3224—3 rooms, $17; colored; also room, garage, $20.

MORGAN, 3341—Real, 3 rooms, water, electric. (*)

MORGAN, 1010—4 rooms, $15. KAMP, 105 N. 7th. CHestnut 8342. (*)

MORGAN, 3126—Nice 6 rooms; electric, gas, bath; reasonable. (*)

MORGAN, 921—4 rooms, water, electric etc.; very cheap. Key at corner of 10th st. (*)

MORGAN, 3206—6 rooms, first floor; $55. GAMBRILL, 1708 Arcade Bldg. (*)

MORGAN, 2808—3 rooms; separate entrance. MASON, CHestnut 7407. 925 Chestnut. (*)

NINETEENTH, 1202A N.—3 rooms, bath, paper, $18. Main 1357. (*)

NINETEENTH, 1124 N.—3 rooms, sunshine, $12. Open. (*)

NINTH, 1126A N.—3 rooms; $17.50. MASON, CHestnut 7407. 925 Chestnut. (*)

NINTH, 1120A N.—3 rooms; $15. MASON, CHestnut 7407. 925 Chestnut. (*)

O'FALLON, 2011—Three-room flats, new; decorated.

OHIO, 1104A—4 rooms, electric, water, $16. GLICK, 822 Chestnut. (*)

PAPIN, 1944—3 large, light rooms, gas, electric; good repair; $22.50.

PAPIN, 1523—3 rooms, $25. Chestnut 8803. (*)

PAPIN, 2717—2 rooms, 3d floor; good condition, gas, electric; $12. GRand 1006. (*)

PAPIN, 2838—4 rooms, $20. OREON E. & R. G. SCOTT, 800 Chestnut. (*)

PAPIN, 1913—3 rooms, electric, $27.50.

PAPIN, 2026A—3 rooms, bath, electric, garage & SPECHT, 112 N. 7th St.

PAPIN, 1931—Four nice rooms, $16; no children or dogs. Inquire 412 N. Jefferson.

PAPIN, 2804-04A—3 rooms, electric; $22.50 each. GLICK, Realtors. (*)

PAPIN, 1927—3 nice rooms, $20; no carfare; will allow $5 for moving. E. H. INGALLS, 412 N. 7th. (*)

PAPIN, 2425A—3 rooms, flat, gas, electric, water, toilet, $18. (*)

PECK ESTATE CO., 210 Wainwright Bldg.

PAPIN, 1555—Four rooms, bath; newly papered and painted. A. G. BLANKE R. E. CO., 711 Chestnut.

PINE, 3026—11 rooms; bath, gas, electric. JEfferson 7172. (*)

PINE, 3025—8 rooms, gas; electric, bath; $50. FOrest 6223. (*)

PINE, 3000—Nicely room flats, bath, gas, electric. JEfferson 7172. (*)

PINE, 2037—3 room home. (*)

PINE, 2930—4 rooms, bath, electric; $30. OREON E. & R. G. SCOTT, 800 Chestnut. (*)

PINE, 2931—10 rooms, bath, gas and electric; good condition.

EUGENE J. ALTHEIMER, WILLIAMS & CALMER, INC., 817 Chestnut st. (*)

PINE, 3039—5-room residence, bath, gas, electric; will do necessary repairs; $70. EUGENE J. ALTHEIMER, WILLIAMS & CALMER, INC., 817 Chestnut st. (*)

RANDOLPH, 2138—Also 3233 S., good st. electric; 3 rooms, decorated. (c*)

SARAH, 1115A N.—4 rooms, bath, electric, good condition; $40. (*)

JOHN H. ABBOTT, Realtor, 709 Chestnut.

SCOTT, 2623—3 rooms, water, $18. DALTMAN & BER. E. CO., 801 Chestnut.

SECOND, 1534 S.—3 rooms, water, gas and electric; $18. Key at corner. (*)

SECOND, 1821 S.—3 rooms, $14; open. BAUMGARTNER, 409 Fullerton, 7th & Pine. (*)

SECOND, 1819 S.—Newly papered, three rooms, electric, gas, $12. Open. (c*)

SEMPLE, 2900A—3 rooms, electric, toilet. JOHN H. ABBOTT, Realtor, 709 Chestnut.

SHERIDAN, 3153A—4 rooms, $20 and electric; $32.50 newly papered. 3736 Dayton, 4 rooms, bath, $35. YERSCHLEISER, CHestnut 5603. (c53*)

SIXTEENTH, 1403A N.—3 rooms, electric, city water; $16. JOHN H. ABBOTT, Realtor, 709 Chestnut.

ST. CHARLES, 2031—3 rooms, electric; $25. JOST-MILLER R. E. CO., 113 N. 10TH.

STODDARD, 3815A—7 rooms, bath, furnace; sinks; newly papered; low rent. BARNGROVE, 2917 Franklin.

TAYLOR, 1803—3 rooms, bath, electric; newly decorated; reduced to, $30. (*)

TENTH, 1324 N.—3 large rooms, water, gas, electric; rent $12. (*)

TENTH, 1239 N.—3 rooms, water, $17. MORRIS AACH R. CO., INC., 826 Chestnut

THIRD, 1231 S.—Two rooms; $12. MASON, CHestnut 7407. 925 Chestnut. (*)

THIRD, 1211 S.—Two rooms; $12. MASON, CHestnut 7407. 925 Chestnut. (*)

THOMAS, 3101A—3 rooms, bath, electric; $27.50. JOHN H. ABBOTT, Realtor, 709 Chestnut.

TWELFTH, 1413 N.—3 rooms, gas, $20. MORRIS AACH R. CO., INC., 826 Chestnut

TWELFTH, 820-822 N.—Front and rear, 2 and 4-room flats; agent there Sunday.

TWELFTH, 1306 N.—4 rooms, gas, $20. MORRIS AACH R. CO., INC., 826 Chestnut

TWENTY-FIRST, 1217 N.—3 rooms, $17. H. GAMBRILL & CO., 1708 Arcade Bld. (*)

HOUSES, FLATS, ETC. FOR RENT, FOR COLORED

TWENTY-FIRST, 1413 N.—2d floor; five rooms and electric, rent reduced to $18. O. J. McCAWLEY R. CO. MAin 2813. (*)

TWENTY-FIRST, 1422 N.—3 rooms, gas and electric; $25. O. J. McCAWLEY R. CO. MAin 2813. (*)

TWENTY-FIRST, 3117A-319-321A — Nice 3 rooms, rent $20 down; $22.50 up. MATHEWS REAL ESTATE CO., 2d floor, 615 Chestnut st. (*)

TWENTY-THIRD, 511 S.—3 rooms and bath, $18. CHestnut 8603. (*)

TWENTY-THIRD, 311 S.—5 fine rooms, newly papered; $35.

OREON E. & R. G. SCOTT, 800 Chestnut. (*)

WALNUT, 2131A—6 rooms, bath, electric, $40. GRAEF, CHestnut 7849. (c*)

WALNUT, 2611B—5 rooms and bath; $30. JOST-MILLER R. E. CO., 113 N. 10TH. (*)

WALNUT, 3221—4 large rooms; in good repair; $25. NORTH ST. LOUIS TRUST CO., 3504 N. Grand.

WALNUT, 2018—7 rooms, $40. 1923 Lucas, 6 rooms, electric, $37.50. 128 Ranken, 3 rooms, electric, in good condition, $25.

708 N. Fourteenth, 6 rooms.

1216 Carr, 3 rooms, 2d floor, $18.

1440 Twelfth, 3 rooms, third floor, $15.

HENRY ANDREAS R. E. CO., 2171 Chestnut. (*)

WASH, 2032A—4 rooms, electric; water. See them. GRAEF, CHestnut 7849. (c*)

WASH, 1422—4 rooms, bath and toilet; rent $30. O. J. McCAWLEY R. CO. Main 2813.

WASHINGTON, 2639—3 rooms, bath, electric; first floor; $25. Parkview 5018W. (c*)

WEST BELLE, 3903—Stumpf's; 1 or 2 room apartments; we furnish heat, janitor, elevator, gas and electric; only two available; rent $25 up; see today. WOLF-POLLACK, 101 N. 8th. MA. 1858-9

WHITTIER, 1704—3-room flat, bath, electric and gas; newly decorated; $30 a month. Lindell 1989W. (c)

5-ROOM FLAT—$37.50.

Separate baths, electric. See 2943 Sheridan and 2817 Stoddard. Agent there.

NEW FLATS—4 ROOMS—$42.50. 4210W Garfield av.; hardwood floors, tile bath, furnace; modern. OTTO TUTJEN. (*)

NEW APARTMENTS—$22.50 30033 Lambdin; 2 rooms and toilet; separate laundry and locker. YERSCHLEISER, CHestnut 5603. (c53*)

FOR RENT

1100A S. Compton; to colored; 4 good rooms; electric; $25 per month. J. W. KERR REALTY CO., 7 Main 2064.

RENTS REDUCED. COLORED.

2815 S. 10th; 5 rooms $18.00
2335 Walnut; 5 rooms; bath 35.00
818 La Beaume; 3 rooms 15.00
220 S. Main; 3 rooms 11.00

MULLINS-WALTERS REALTY CO. (*)

Colored Only—5 Large Rooms

1812 Papin; electric, gas, toilets and bath; front and rear entrances; open. EUGENE J. ALTHEIMER, WILLIAMS & CALMER, INC., 817 Chestnut st. (*)

GARAGES, STABLES—RENT

SEVENTEENTH, 906 N.—Garage for 40 machines; ideal location for repair shop.

Central

JEFFERSON, 1210 N.—Big garage, $15; also other garages. FOrest 2949J.

SEVENTEENTH, 906 N.—Garage for 40 machines; ideal location for repair shop. (c99)

West

DELMAR, 4615A—2 garages for rent; $5 each a month. (c62)

FOREST PARK, 4917—Large brick garage at Euclid; heat, light, etc.

GARAGE—Brick; light and water, $6; rear of 4247 Delmar.

KENSINGTON, 4722—Garage for rent; paved alley.

McPHERSON, 5705—Garage, rear Van Buren. Apts. 8S. JEfferson 8372.

MONTCLAIR, 14 INSingle garage, water and electric.

SHAW, 3827—Light, water $8. 4480 Clayton. 1419 Rowan; $5.

WEST PINE, 4232 (rear)—3-truck garage; $5; private. Yorktown 1015J.

TO LET—BUSINESS PURPOSES

CASTLEMAN, 4481—Store ..... $ 60.00
2869 S. Jefferson, corner 75.00
4108 Olive st. 75.00
4039 Delmar; heat 65.00
2007 S. 39th; heat 60.00
3101 S. Jefferson (corner) 65.00
1411 S. Broadway 60.00
1705 Lucas 30.00
1707 Chest

TO LET—BUSINESS PURPOSES TO LET—BUSINESS PURPOSES

West West

FOR LEASE

3807-15 Laclede

One-story building with small second floor. The lot size is 155x215, and the building contains 40,000 sq. ft. Building will be put in first-class condition and any necessary alterations or improvements will be made.

With light and air on four sides, this will make a wonderful factory location.

Mercantile Trust Company

CEntral 3700 Eighth and Locust

4429 MANCHESTER

Large store, in new modern building; growing location; good for any line of business; rent only $45.

DUBINSKY REALTY CO., 504 Wainwright Bldg.

OLIVE, 4632—Good location, large store; will decorate. $30. (c)

OFFICE SPACE—Well lighted, convenient, ground-floor office space, Forest Park bl. near Sarah st.; light, heat and janitor service furnished; reasonable; fine location for manufacturer's agent. Call 4063 Forest Park bl or Lindell 3148.

OLIVE, 4131—Store, 20x55; 3 rooms in rear; reasonable. JEfferson 8892.

OLIVE STREET STORE

4547 Olive, just east of Vandeventer; good business spot; heat furnished; rent $100. DUBINSKY REALTY CO., 504 Wainwright Bldg.

PAGE, 3504—Lower floor, 50x55; suitable for auto showroom or repair shop. Call 504 Wainwright Bldg.

PERSHING, 5358—New stores, with garages. MASON, CHestnut 7407. 925 Chestnut.

S. E. Cor. Rosedale & Delmar

Store and basement; 31x61; owner will alter to suit; prominent location; reasonable rent for long lease.

J. I. EPSTEIN & SON. MAin 2162.

STORE—Large; $75; flat; 5 rooms; $50. 3844 Page.

UNION AND EASTON—Store; newly decorated; good location. Call OBERMEIER & BROS., FOrest 0561. (c)

WALSH, 3434—Large store; 3 rooms; suitable for grocery. $50.

WASHINGTON 3121—Fine new store; reasonable rent. WALTER JONES R. E. CO., 314 Chestnut. Post-Dispatch.

WEST PINE, 4168—Rear, 30x40; good for garage, warehouse. FOrest 2592J. (c662)

WEST PINE—Store location for barber, tailor or any business; low rent. H. McDONALD R. E. CO., 1111 Chestnut

WOOD LOCATION FOR ANY BUSINESS—1034 Hamilton ave.; heat and hot water furnished. $50.

FEINBERG & JONES REALTORS. Skinker 8762. 6014 S. Union. (c)

DOCTORS, ATENTION!

We offer new offices, Union and Hodiamont tracks; good transfer corner; central location.

JOST-MILLER R. E. CO., 113 N. 10th.

New Garage and Showroom

Delmar bl., 4561; new building, nearing completion; dimensions approximately 50x80; thoroughly equipped; lease or sell.

LEON E. & R. G. SCOTT, 500 Chestnut.

NEW STORES

In Lovejoy Apartment

Southwest corner Sarah and Enright; ideal location for most any business, in a thickly populated, 86-family apartment building; reasonable rent.

BUSH-BURNS REALTY CO., 108 Chestnut. MAin 4527 (c833)

FOR LEASE

Southwest corner Lee and Gladys (West Walnut Manor); one-story brick building about 3500 square feet; large skylight; heat and janitor service furnished; reasonable; fine location for manufacturer's agent. Call 4063 Forest Park bl or Lindell 3148.

OLIVE STREET STORE

4547 Olive, just east of Vandeventer; good business spot; heat furnished; rent $100. DUBINSKY REALTY CO., 504 Wainwright Bldg.

Southwest

McCAUSLAND, 3302-04 (Fyler and McCausland)—3-story, 75x300; excellent for shop, dry goods or manufacturing; rent $35-$37.50; allowance to start business. ABBOTT R. CO., 806 Chestnut.

MANCHESTER, 7213—Large store; 2 living rooms; rear; $30. BUSINESS REALTY CO., 504 Wainwright Bldg.

PICTURE SHOW BUILDING

5500 Lansdowne, Southampton; 50-ft. car line; 2 months for one paid in advance. Call neighborhood and in need of a show house.

RODZDA REALTY CO., 1006 Chestnut.

GROCERY AND MEAT MARKET LOCATION

5103-05 S. Kingshighway, two stores and one; live, active neighborhood; wonderful opportunity for high school graduate to learn this store and make some money.

SOUTHAMPTON CO., 5511 S. Kingshighway. Riverside 4700.

SEVEN NEW STORES,

5836-50 MACKLIND AV.

Big demand for drug store, grocery, meat, barber; no competition; low rent.

West

CADEMY, 815—Fine location for ... or variety store; rent reduced. ... 4279.

CARENDON, 822—Large store and ... big room, $30. CHestnut 6032. (c)

ELMAR, 6229—Best location in ...

ORNET & ZEIBIG, 719 Chestnut. (c)

ELMAR, 6602—Nice store in excellent location for lease.

FRANCIS-PERRY-RUTH, 110 N. 7th.

ELMAR, 4830—Store with addition in rear; suitable for any business.

803 N. Taylor, corner Page, doctor's ...

903-5 Locust, loft, 2d floor.

1102 Market st., store.

HARRY ANDREAS R. CO., 7174 Chestnut.

HEATING PLANT, 8-room house; steam; $25 month. Lindell 6849.

HUNTINGTON, 3805—Store and 3 rooms; ... $50.

JASTON, 4259W—$50.

KENRY R. WEISELS CO., INC., MAin 4480

LASTON, 6230—5 rooms and bath, ... for doctor or real estate office. ... Inquire downstairs.

LASTON, 4009—Large place, suitable for garage or auto repair; 10-car capacity. Easton Taylor Trust Co., Taylor and ... ation av.

LASTON, 5853—Large store, desirable location; reasonable rent. BENJAMIN MUSHLIN REALTY CO., 9 Buder Bldg. MAin 2317.

LIZEL, 6500—Store and flat, new; modern; possible tenant for a drug ... (c)

LIVE, 2514W.

LINNEY, 4012—Store, large, and tailor ... JEANE & FRANKE, 1008 Chestnut.

LINNEY, 3610A—3 clean rooms, toilet; $24; open.

MCDONALD, 1111 Chestnut. Main 0100

LINNEY, 4066—STORE, NEXT CORNER. ... 5. MASON, CHestnut 7407. 925 ... CHESTNUT.

MOOR PLACE—In Wellston, 10,000 sq. ft., suitable for storage and salesroom; ... t furnished. CAbany 5739.

MORDELLOW 1611—23x50, store. Possession ... 3986.

NORTH, 3564-66—3 large stores, good location for grocery or any other business; reasonable. FOrest 0209R.

ODIAMONT, 1104—$50; good location for ... barber or beauty shop. CHestnut 6032.

1315 HODIAMONT

Home-store building; 40x60; excellent room for wholesale location.

RALDIN BROS. R. E. CO., 813 Chestnut.

SHAN, 5609—Good-size store; living ... head; furnished; low rent. SHUCHART R. CO., 814 Chestnut.

SLEDE, 3838—Nice store, surrounded by big factories, restaurant, grocery and delicatessen needed, $45.

SLF-POLLACK, 101 N. 8th. MA. 1848

SOREL, 817—New store; suitable for ... or shop. B. A. Thompson.

SPANCHESTER, 4118—Fine large store, ... garage; $85.

SPANCHESTER, 4317—New store, in best ... good location; reasonable.

SPANCHESTER, 4403—Store and 5 ... ms in heart of business location. ... HUCHART R. CO., 814 Chestnut.

SPANCHESTER, 5243—Large store, ... Call Chestnut 6032. (c)

SPANCHESTER, 5705—Store and flat; ... $50. Inquire 5707 Kensington.

SPLAT Wid.—5-room, modern, upper; ... Grove district. Northampton or Suburban; 3 adults. Box T-261, P.-D.

SPLAT Wid.—5 rooms, sleeping porch; ... desirable tenant; couple. Box 218 Post-Dispatch (c833)

Office Space

DESK SPACE—Phone service; 911 Walnut. (c)

DESK SPACE — And telephone service; stenographer service optional; also mail address for travelers. Apply 1745 Railway Exchange Bldg. (c)

DOCTOR—Ideal front room; suitable for doctor. CAbany 3851.

OFFICE SPACE—For doctor, dentist or office; parlor; good location. Paulina Rosenbluth, 5700 Delmar.

OFFICE SPACE—Use of telephone, typewriter and desk; located on Washington Boulevard. 0534 W. 40th. m. to 2 p. m. Sunday, 8 to 9 a. m. Monday.

5942A EASTON AV.

Commodious quarters in the heart of Wellston. Can be used for any line of business. New building; concession.

BAKER-KLEIN REALTY CO., 104 N. 8th Chestnut 3665. CHestnut 5666.

WANTED TO RENT

FLATS AND APT'S WANTED

APARTMENT Wtd.—South Side; reasonable; 1 room and kitchenette. Box G-234, Post-Dispatch.

APARTMENT OR FLAT Wtd.—5 rooms, modern part of city, with garage. Call ... 6652J. (c)

FLAT—3 or 4 rooms, furnace bath; South ... Monday. Riverside 6108R.(c)

FLAT Wtd.—Downstairs; in good condition; 5 rooms. DElmar 1760W. (c)

FLAT Wtd.—4 rooms, bath, near Grand ... Phone PRospect 1643.

FLAT Wtd.—New flat, first floor, 4 rooms and garage, northwest; new or completed. COlfax 2986J.

FLAT Wtd.—5 or 6 rooms, single, bath, ... and down. 921 De Mun. CAbany ...

FLAT Wtd.—Modern 4-room flat or apartment; couple, south of Arsenal, near Grand. Phone PRospect 3278. (c)

FLAT Wtd.—6-room, modern convenience; ... west or northwest section; 4 adults. Box ... Post-Dispatch. (c)

FLAT Wtd.—5-room, modern, upper; ... Grove district, Northampton or ... Suburban; 3 adults. Box T-261, P.-D.

FLAT Wtd.—5 rooms, sleeping porch; ... desirable tenant; couple. Box 218 Post-Dispatch (c833)

FLATS AND APT'S WANTED

FLAT Wtd.—New 3 room flat with garage by couple; best references; must be reasonable. Give particulars. Box G-240, Post-Dispatch.

WANTED TO RENT—Webster Groves or University City; 6 to 8 room modern house or 2-family flat. Box G-208, P.-D.

Furnished Flats, and Apartments Wtd.

FURNISHED FLAT Wtd.—3 or 4 rooms, west or south; couple with daughter; not over $50; best of care. Box L-355, Post-Dispatch.

HOUSES WANTED

BUNGALOW Wtd.—To rent or buy; 5-room modern; 4 adults. Box G-64, P.-D.

BUNGALOW Wtd.—To rent; 5 rooms; west or south. 2 adults. LAclede 7583.

BUNGALOW Wtd.—6-room; in vicinity of O'Fallon Park; would consider buying. COlfax 8463. (c71)

BUNGALOW Wtd.—4 rooms, west; before June 4. Mrs. Kelley, 1338 Woodruff av., Wellston.

BUNGALOW Wtd.—Or lower flat, 5 rooms, like option on bungalow. Riverside 4152W. (c)

BUNGALOW Wtd.—To rent or buy, five-room, or 4 or 5 room flat; modern; four adults; prefer South Side. GRand 2510W.

HOUSE Wtd.—6 or 7 rooms; modern; country, near or on highway, close in; quick. Lindell 5665.

HOUSE Wtd.—4 or 5 room bungalow or cottage; city or county. Box T-177, Post-Dispatch.

Furnished Houses Wanted

WANTED—Furnished bungalow or apt., with bedroom; for summer months; west Box L-21, Post-Dispatch. (7)

WANT 7 TO 10 ROOM FURNISHED HOUSE,

June, July, August, in University City. MR. DONEGAN, CEntral 3700. (c7)

WE will care for your furnished home while you are away free of charge. Phone Mrs. Mann, Monday, FAckview 3099

WANTED BUSINESS PURPOSES

STORE Wtd.—Suitable drug store; flat above rent. Box L-364, Post-Dispatch.

STORE ROOM Wtd. — For work room; cheap rent. Box L-364, Post-Dispatch.

RESORTS

Wanted

COTTAGE Wtd.—To buy on Mississippi or Meramec, near mouth. Call Hilland 5081 after 6 p. m. or write Box G-218, P.-D. all particulars.

LAKE WANTED

To lease small lake or blind for duck hunting; close to St. Louis. O. L. Rhoades, 2843 Washington.

For Rent

ARRANGE your basket or truck picnic at Ten Brook (via Lemay Ferry rd.) on the Meramec; inquire at brick store or phone Block Rock 4084. (c99)

BOATLANDING—Canoe house and large building at Decker river front; good for roadhouse or club; sell or lease. 1018 Equitable Bldg. or 1900 Chestnut. CEntral 2080.

CASTLEWOOD—Beautiful 2-story cottage; running water; light; bear spring. E. T. Frith. Phone MAin 2860; ask at Cross Roads Inn.

CLUBHOUSE—2 at Deicke. Call owner, LAclede 5294. (c99)

CLUBS—5, at Valley Park. Mrs. Kessler, Valley Park 89W. (c99)

CLUBS—On Meramec; very secluded; cheap. Box L-184, Post-Dispatch. (c)

CLUBHOUSE—At Deicke; 3 rooms, $100 per season. CEntral 2080.

CLUB COTTAGES—New, near Fenton and Valley Park; private location; secluded; 3 rooms, screened porches. Phone Valley Park 98 F12. Dennis.

CLUBHOUSES—4 rooms, modern, near Meramec drive, 10th and Marshall; Valley Park, today; only $15 per month. VALLEY PARK REALTY CO., 408 Olive.

COTTAGE—3 rooms; screened porch; Valley Park. Beltz, 70 Bayard.

COTTAGE—On Meramec; Sunbeam, 4 rooms; large screened porch; out Gravois to Tesson, then follow signs to Holzen's Park. Office 8403. (c)

COTTAGE—$600 TO $1,000 lot, $150 up; on Meramec near St. Clair; high; beautiful view; easy terms; also acreage $10 up.

F. H. BENOIST, 1006 Title Guar Bldg (c99)

COTTAGE—My beautiful cottage and grounds, 4 rooms, sleeping porch; place for 2 machines; fine shade, small beach; bathing, fishing on Meramec; hard road; cost $2200; sacrifice $1300. PRospect 3504. (c)

COTTAGES AND COTTAGE SITES—In the most beautiful resort in Missouri, adjoining new golf links, now under construction; on beach, finished and ready; terms to suit. Crystal Springs Lake Park, Clayton and Bopp roads. St. Louis County.

FOR the best place in Ozarks for resort, write Geo. Surmeyer, 116 Fullerton bldg., City.

FURNISHED CABIN—$5 per week, near Bay Finty, Ozarks. 4517 Clayton. (c)

LOTS 2, Times Beach; will sell or trade for Ford. GRand 9365. (c)

CLUB HOUSE SITE—Lot 80x100; at Times Beach on the Meramec; near Eureka; cost $270; owner has no use for them; make offer. Box D-411, Post-Dispatch.

CLUBHOUSE SITES

12 acres; opposite Valley Park; beautifully wooded; low price; will divide. FI-CHENSER, 901 Chestnut, MAin 0208.

CLUBHOUSE.

At Times Beach; 3 large rooms and porch; screened throughout; a bargain. Phone CAbany 7876J.

FIRST $60 buys one acre on stocked fishing stream; 100 miles south. Locksmith, 6012 Olive. (c)

HOLLYWOOD BEACH
LEMAY FERRY RD.

Club site; electric; good water; 8 miles from city.

HUNTING AND FISHING CLUB—For sale or trade; 63 acres on Dardenne Slough; 6-room house; also keeper's house; 8 miles northwest of Florissant.

JULIUS HALLER R. CO., 807 Chestnut.

LOTS—10 for 10 times Beach; big bargain. GRand 9365. (c)

LOT—Hollywood Beach, will sell on terms; would consider Ford in part payment. Riverside 2340. (c)

LOT—200x500, clubhouse, dance floor, Meramec River; near Hollywood Beach. Riverside 3039W.

LOTS—5, in Times Beach; well shaded; close to river; $100 each for quick sale. Albert Shinneman, Box 138, Edgar Springs, Mo.

LOTS AND ACREAGE—On Meramec, for private summer homes for sale; easy terms. Call GRand 6351J or Tyler 1768 evenings or Sundays, or see F. J. Hoher, 3509A N. Florissant. (c90)

MERAMEC RIVER FRONT—Acre lot; near Steelville; Monday evening. Riverside 5256W.

OZARK LODGE—On Gasconade River; cottages for rent by week. EVergreen 7157.

RESORT—Ideal summer home or club on the Gasconade River. Write F. E. Jones, Jerome, Mo.

SUMMER COTTAGE—On Meramec; near Jedburg. WEbster 1285. (c)

SUMMER RESORT—Chicken farm; 10 acres; 4-room house; spring, outbuildings, near Sulphur Springs and Highway 61; bargain, $1500. C. J. HILL, Art., 114 N. 7th.

TIMES BEACH LOTS—2; $100 for both. 2708 Union. FOrest 2245. (c99)

VALLEY PARK—3-room clubhouse; completely furnished. EVergreen 0765.

120 ACRES—For resort in Texas County, Mo., 3 big springs, water flow 8 to 14 feet wide; $1500; also two half sections at $2.50 acre. Reeves, 627 N. Vandeventer.

100 ACRES, 4 mile river front; best hunting and fishing; 1 hour's drive from St. Louis; 2 clubhouses; see owner; $2800. Riverside 3048.

RESORTS
For Sale

BARGAIN

TO CLOSE OUT

Club Houses and Club Sites

AT CRESCENT HEIGHTS

On the Meramec—Short Distance West of Valley Park

LOTS AS LOW AS $150 EACH

CLUB HOUSES AS LOW AS $600

Can Be Bought on Easy Terms

Crescent Heights Office

501 Goldman Bldg. 709 Pine Street

RESORTS
For Rent

RESORT—Near Fenton; newly furnished; furniture for sale. LAclede 8858. Sunday, 9 a. m. (c)

SUMMER HOME—On Spring Lake, Michigan; owner's position removes him to other territory; a new, substantial home on a bank 30 feet above lake and bathing beach. $7500. For full description see Sam Jellinek, The Novelty Shop, 120 N. 10th st., St. Louis.

TABLE ROCK LODGE—On Gasconade River; for real enjoyment. Address Mrs. L. S. Shoffner, Route 5, Dixon, Mo. (c99)

THE TWINS COTTAGE—At Barbour's Beach, in Valley Park. Open Sunday. EVergreen 4472. (c)

LAND O' LAKES FURNISHED COTTAGES

Waukesha County, Wis.; by season; fine beach; home comforts; rent reasonable. W. R. SCHIMMEL, R. F. D., Nashotah, Wis.

REST-AWHILE COTTAGE—Castlewood; 6 rooms, bath and electric; will trade for city property. Main 2219. (c1)

SUMMER COTTAGE—For lease on Meramec River at Riverside Forest; an exclusive section; 5 rooms and large porch; furnished; running water and shower bath; swimming, boating and hiking; take Gravois rd., turning south at Affton, on to Tesson Ferry rd., follow signs marked Riverside Forest. Phone WEbster 3650. (c99)

TWO ROOMS—Screened porch; furnished; Meramec. 4388 McPherson. (c)

VISIT LINCOLN LODGE AND LINCOLN BEACH ON THE MERAMEC

Manchester rd. to Ballwin, south on Reis rd. Apartments in lodge for rent for season. Address mail Arthur Autenrieth, 213 Meramec st., Clayton, or call Ballwin 3449Y.

WEQUETONGSON

Two furnished cottages adjoining the hotel and overlooking Travers Bay. One cottage of five rooms and the second cottage of seven rooms. To be rented from June to September.

FRANCISCUS REALTY CO. MAin 4409.

For High-Class Tenant

Beautiful two-story residence, 10 rooms, with grocery store and filling station in connection, with ideal auto camp ground supplied with water piped from spring on premises. Large stream flowing through grounds. Beautiful scenery, large trees, ideal spot. One mile from Rogers on main highway. Postoffice Box 271, Rogers, Ark. (c92)

For Sale

BARGAIN—At Deicke 3 acres of land with 2 houses; $3000. 1900 Chestnut, CEntral 2080.

CASTLEWOOD—3 rooms, neatly furnished, 1 acre. Owner, 4269 Maffitt.

CUBS—Or summer home; 3-story; fully furnished on Meramec River; in private grounds; 1 mile from Pacific. Riverside 5636J. (c99)

CLUBHOUSE—Big bargain, 20 miles from city on Meramec, good auto roads; excellent beach; terms. 2801 Chouteau. GRand 8672.

CLUBHOUSE—Near Meramec; completely furnished; reasonable. LAclede 7070. (c99)

CLUBHOUSE—2 large rooms and porch, furnished complete; on Big River; sacrifice. Forest 6145.

CLUBHOUSE—At Rock Alva Beach, near Fenton; reasonable. Riverside 0062. (c99)

CLUBHOUSE—On Gravois road, near Big River, just 24 miles out; beautiful place; for rent or sale. Monday. Riverside 7755J. 5036A Sutherland.

CLUB GROUNDS—For sale or rent; one mile river front. Sylvester Norton, Hawk Point, Mo.

CLUB SITES—Meramec River frontage; come out Sunday; 40 miles from Valley Park, half mile east of bridge, lot 40x110, $100; also 3 acres for $450; 1 mile from Pacific.

JOS. F. DICKMANN R. E. C., 623 Chestnut

COTTAGE—Furnished; Bolliford Beach, on Meramec; bargain. CAbany 5231R.

COTTAGE—5 acres, $3500; Arcadia Mo. Frank Nadenchek, Louis Mar. 5434.

COTTAGE—Glenco Cliff; beautiful surroundings; very reasonable. Hilland 2496 (c99)

COTTAGE—3 rooms; for sale or rent; 1 mile from river. Mrs. John Waley, St. Clair, Mo.

COTTAGE—4-rooms, copper screens; on bluffs at Meramec at St. Clair. Box G-105, Post-Dispatch.

COTTAGE—On Meramec; Sunbeam, 4 rooms; large screened porch; out Gravois to Tesson, then follow signs to Holzen's Park. Office 8403. (c)

COTTAGE—$600 TO $1,000 lot, $150 up; on Meramec near St. Clair; high; beautiful view; easy terms; also acreage $10 up.

F. H. BENOIST, 1006 Title Guar Bldg (c99)

COTTAGE—My beautiful cottage and grounds, 4 rooms, sleeping porch; place for 2 machines; fine shade, small beach; bathing, fishing on Meramec; hard road; cost $2200; sacrifice $1300. PRospect 3504. (c)

COTTAGES AND COTTAGE SITES—In the most beautiful resort in Missouri, adjoining new golf links, now under construction; on beach, finished and ready; terms to suit. Crystal Springs Lake Park, Clayton and Bopp roads, St. Louis County.

FOR the best place in Ozarks for resort, write Geo. Surmeyer, 116 Fullerton bldg., City.

FURNISHED CABIN—$5 per week, near Bay Finty, Ozarks. 4517 Clayton. (c)

LOTS 2, Times Beach; will sell or trade for Ford. GRand 9365. (c)

CLUB HOUSE SITE—Lot 80x100; at Times Beach on the Meramec; near Eureka; cost $270; owner has no use for them; make offer. Box D-411, Post-Dispatch.

CLUBHOUSE SITES

12 acres; opposite Valley Park; beautifully wooded; low price; will divide. FI-CHENSER, 901 Chestnut, MAin 0208.

CLUBHOUSE.

At Times Beach; 3 large rooms and porch; screened throughout; a bargain. Phone CAbany 7876J.

FIRST $60 buys one acre on stocked fishing stream; 100 miles south. Locksmith, 6012 Olive. (c)

HOLLYWOOD BEACH
LEMAY FERRY RD.

Club site; electric; good water; 8 miles from city.

HUNTING AND FISHING CLUB—For sale or trade; 63 acres on Dardenne Slough; 6-room house; also keeper's house; 8 miles northwest of Florissant.

JULIUS HALLER R. CO., 807 Chestnut.

LOTS—10 for 10 times Beach; big bargain. GRand 9365. (c)

LOT—Hollywood Beach, will sell on terms; would consider Ford in part payment. Riverside 2340. (c)

LOT—200x500, clubhouse, dance floor, Meramec River; near Hollywood Beach. Riverside 3039W.

LOTS—5, in Times Beach; well shaded; close to river; $100 each for quick sale. Albert Shinneman, Box 138, Edgar Springs, Mo.

LOTS AND ACREAGE—On Meramec, for private summer homes for sale; easy terms. Call GRand 6351J or Tyler 1768 evenings or Sundays, or see F. J. Hoher, 3509A N. Florissant. (c90)

MERAMEC RIVER FRONT—Acre lot; near Steelville; Monday evening. Riverside 5256W.

OZARK LODGE—On Gasconade River; cottages for rent by week. EVergreen 7157.

RESORT—Ideal summer home or club on the Gasconade River. Write F. E. Jones, Jerome, Mo.

SUMMER COTTAGE—On Meramec; near Jedburg. WEbster 1285. (c)

SUMMER RESORT—Chicken farm; 10 acres; 4-room house; spring, outbuildings, near Sulphur Springs and Highway 61; bargain, $1500. C. J. HILL, Art., 114 N. 7th.

TIMES BEACH LOTS—2; $100 for both. 2708 Union. FOrest 2245. (c99)

VALLEY PARK—3-room clubhouse; completely furnished. EVergreen 0765.

120 ACRES—For resort in Texas County, Mo., 3 big springs, water flow 8 to 14 feet wide; $1500; also two half sections at $2.50 acre. Reeves, 627 N. Vandeventer.

100 ACRES, 4 mile river front; best hunting and fishing; 1 hour's drive from St. Louis; 2 clubhouses; see owner; $2800. Riverside 3048.

IT WON'T BE LONG

Before you will want a summer home on the Meramec. Why not rent or buy now? Safe bathing, convenient location; electric, gas, toilets, running water.

JOST-MILLER R. E. CO., 113 N. 10th st.

COUNTRY BOARD

OUR modern farm home has beautiful shady grounds, good meals, home comforts; ideal for older business people; quiet, restful; reasonable rates. Telephone 6514, Mrs. Walter Boring, Carlinville, Ill.

BUILDERS' COLUMN
BIDS, PLANS, ESTIMATES

BUILDER, will build 5-room bungalow, $4500-$5500; 4 rooms, $3800-$4500; 4-family flat, $10,500-$11,500; garages, plans and loans. 1043 Louisville, Hiland 2136.

HOME BUILDERS—Save money, will furnish plans and build, actual cost plus 5 per cent. Riverside 8353M. (c99)

PLANS, specifications; prices reasonable; competent architect. 3508A Humphrey. LAclede 3550.

PLANS and specifications by graduate and experienced architect; first-class work guaranteed; reasonable. Riverside 2904. (c99)

SAVE 30 per cent on all buildings; plans, specifications free. Call before 7 a. m. or after 9 p. m. LAclede 0569. (99)

WE sell your property wherever located; no sale, no expense.

O'REILLY MORTGAGE CO., MAin 2457. 723 Chestnut.

WILL BUILD a 5-room bungalow for $4500; other buildings at low prices. Grant Wyatt, 927 Century Bldg. CHestnut 0866. (c921)

WILL BUILD 5-5 single flat, bungalow roof, brick porch, tile bath, electric fixtures, $9200; double 4-room, $13,000; bungalow, $5000. See plans, etc. Estimates free. GRand 5771J. E. O. Kimmich, 2915 Lads av.

WILL BUILD 4-room frame bungalow $1800; brick, $2700; 5-room brick bungalow, $3500; 5-family brick flat, $5700; 4-family, $11,500; stores, flats, residences; union labor; references; estimates free; building loans, bond and liability insurance; 25 years building.

GUARANTEE CONSTRUCTION CO., 700 Wainwright Bldg. CHestnut 7758. (c14)

A. HOUSER & CO.—General contractors; built for 30 years; first-class work; medium price; will make first and keep second on new buildings. Call EVergreen 2027.

THINKING ABOUT BUILDING?

Estimates and prices gratis.

Barth Bldg. & R. E. Co.

Builders and Realtors

4149 Gravois LAclede 4820

GOING TO BUILD?

WE PLAN AND FINANCE.
WE BUILD BY CONTRACT ONLY
MEMBER OF
Certified Builders Exchange

Harry Hochman & CO.

CONTRACTORS AND BUILDERS.
OFFICE OPEN MONDAY EVENINGS.
1662 S. JEFFERSON. VICTOR 1004. (c)

'Tis Human Nature

To have something beautiful and good; that is why we are so careful in designing and erecting.

THE **ART-BILT** BLDGS.

We also finance your projects. Call for appointment today.

ART-BILT CONST. CO.

5417 S. Grand. Riverside 2210. (c)

REAL ESTATE

REAL ESTATE—EXCHANGE

ACREAGE—3520 acres; Southern Missouri land; free of encumbrance, for equity St. Louis income property. Box G-20, Post-Dispatch.

APARTMENTS, flats, business property, bungalows, vacant farms, trade what you have for something you want. Write full details; no trade, no time. HAWKINS REALTY CO., 206 Wainwright Bldg.

APARTMENT Wtd.—Exchange n. w. cor. Kingshighway and Enright av., 9 dwellings, lot 150x130; will pay cash for nearby, high-class apartment or country estate up to $100,000; balance 5% per cent, 10 years. Box D-340, Post-Dispatch.

AUTOMOBILE Wtd.—To exchange, bungalow; take car, lot, or will sell equity reasonably. 2016 Delmorie; Hiland 8184.

AUTOMOBILE Wtd.—Store and flat; price $9500; would consider price $4800; owner, WAbash 1119W.

AUTO Wtd.—High-class, prefer Cadillac or Lincoln coupe; for cash on my flats, Box P-845, Post-Dispatch.

BROADWAY, 7608 S.—Business property, with 6-room flat and bath above; 2-car garage; will exchange for bungalow on South Side. Riverside 6050J.

BUNGALOW Wtd.—De Soto, for De Soto farm. Box L-251, Post-Dispatch.

BUNGALOW Wtd.—For exchange, flat, 4-5 rooms, modern; south; want 5 or 6-room brick bungalow, south. Box G-106, Post-Dispatch. (c99)

BUNGALOW.—For trade; 4-room brick; garage and bath; lot 50x150; price $6500. What have you?

BEN ALTHEIMER & BRO. REALTY CO.

BUNGALOW OR FLAT Wtd.—Have two stores and flats on south Side, in first-class section. HILMER, DUTTON & KEHLENBRINCK, 2712 N. 14th. TYler 1350.

BUNGALOW—4265 Wyoming st.; 5 rooms, frame; excellent shape; 50-ft. lot; exchange for good double or single flat. Inquire KNOPP, 314 N. Broadway. CHestnut 3743.

CAR Wtd.—Equity in bungalow to exchange for closed car. 8235 Monroe. (c99)

CHEROKEE-SALENA — Single, 3-8; baths; extra lot; trade. Mrs. Brown, LAclede 6449.

CITY INCOME Wtd.—Trade 300 feet Page, coming boulevard; owner will assume. BEN ALTHEIMER & BRO. REALTY CO.

CITY INCOME Wtd.—For 10 lots 50x130, in Ferguson; will assume.

BEN ALTHEIMER & BRO. REALTY CO.

CITY INCOME Wtd.—Lot 275 feet north Goodfellow, one block south of Florissant. will trade.

BEN ALTHEIMER & BRO. REALTY CO.

CITY IMPROVED Wtd.—Farm, 100 acres, 65 miles from St. Louis; addoins good town and railroad station. Fine orchard; improvements; value $20,000. Trade clear for city improved.

FICHENSER, 901 Chestnut. MAin 0208.

CITY INCOME Wtd.—For exchange, 10 acres on Page, near city limits; will assume.

BEN ALTHEIMER & BRO. REALTY CO.

CITY PROPERTY Wtd.—Farm, suitable for lake; springs; 41 acres; 7 acres timber; coal underlying; 15 miles from St. Louis, in Illinois; ½ mile from paved road; clear; $5000. Trade for city property.

GEIST-BRICHLER, 4738 Gravois. Riv. 4242

CITY PROPERTY Wtd.—In exchange for my 2 cottages of 5 rooms each on Meramec River at Forest Ridge, near Union Station; cottages furnished with furniture, piano, electricity, showers, motor boat. If interested will show by appointment. Box G-107, Post-Dispatch.

CLEAR Wtd.—For city properties; first, second deeds of trust; stocks or bonds. Stockhausen, 1837 Russell.

COTTAGE Wtd.—Have Fairground district tenement, renting $33 per month. Box D-381, Post-Dispatch.

COTTAGE Wtd.—For exchange, residence, 7 rooms, on Hartford, near Grand, for cottage or flat. Box G-38, Post-Dis. (c)

COTTAGE Wtd.—3453 Tennessee, single, 4-5, hot-water heat. Trade for 4-5 room cottage or bungalow.

GEIST-BRICHLER, 4738 Gravois. Riv. 4242

COTTAGE OR VACANT Wtd.—For four-family efficiency flat; large rooms, good locality; on Quincy west of Gravois; practically new; will exchange for cottage or vacant. Box D-229, Post-Dispatch. (c65)

COUPE Wtd.—Timber land, 40 acres, Flaski County, for coupe. Box G-71, P. D.

DARTMOUTH, 7124-7126—For sale or exchange for vacant lot in University Park, 2 beautiful 2-family 5-room apartments. Open for inspection. (c99)

REAL ESTATE—EXCHANGE

DE GIVERVILLE, 5735—To Exchange—6-room; strictly modern; hot-water heat, oil burner; 2-car garage; will trade for smaller house or flat; go see this property. BEN ALTHEIMER & BRO. REALTY CO.

DOUBLE 5-room flat, south; exchange for single flat or bungalow. Box L-107, P.-D.

DOUBLE FLAT

On South Side; will trade for vacant on South Side. Call LAclede 8114.

DUPLEX HOUSES—For Exchange—Spanish style; 6 rooms each side; hot-water heated; strictly modern; garages, side drives; your house or flat up to $15,000 as part pay.

BEN ALTHEIMER & BRO. REALTY CO.

EXCHANGE—Equity in new flat; fully leased; what have you? FAckview 3712

EXCHANGE—6-family apartment to trade for good house. Box G38-8, Post-Dis.

EXCHANGE—3-room modern bungalow at Columbia, Mo., for St. Louis property. Box L-188, Post-Dispatch.

EXCHANGE—Fine country location for doctor or carpenter; what have you? Box L-95, Post-Dispatch.

EXCHANGE—Suburban home for farm grocery or dry goods store or furniture store. Sexauer, 1314 Louisville.

EXCHANGE—Granite City, 5-room modern bungalow, lot 110x133, trade or sell cheap. Bonfa, 4908 Delmar.

EXCHANGE—Kansas City apartment; want St. Louis flats or income. Box L-32, Post-Dispatch.

EXCHANGE—180 acres; Southeast Mo.; want income or merchandise. Box L-89 Post-Dispatch.

EXCHANGE—Clear lots in Oklahoma for furniture, or what have you? 1212A 9th st. city.

EXCHANGE—12 lots; clear, in Oklahoma, for farm land or property in St. Louis. JONES, 1212A S. 9th st., St. Louis, Mo.

EXCHANGE either my single or double flat for 5 or 6 room bungalow on South Side. Box L-108, Post-Dispatch.

EXCHANGE—3-4 flat for small farm. Apply F. A. BERRY, 2115 S. Jefferson. Victor 4325. (c7)

EXCHANGE—Dorris 4-assenger sport model for lot, flat or bungalow. Rose, 1409 Carroll.

EXCHANGE—3625 Nebraska, flat, 5 and 6 rooms, sun room, double garage, $12,500. What have you? LAclede 3352.

EXCHANGE—Let me build for you, flat or bungalows in exchange for your old house or vacant lot. Fox, 2233 S. Jefferson.

EXCHANGE—Will trade bungalow, 2432 Oakland (Overland), for vacant.

GEBFEN, 3155 S. Grand. LAclede 8008

EXCHANGE—Eungalow; bargain; will trade flat, lot or automobile. Call EVergreen 4227. (c)

EXCHANGE—Highly improved farm for flat or apartment.

F. A. BERRY, 2115 S. Jefferson. Victor 4325. (c7)

EXCHANGE—What have you to trade for $20,000 equity in 9 stores and 9 flats at southwest corner Vandeventer and Enright? Owner, CEntral 3303. (c)

EXCHANGE—3000 feet of frontage on Green Bay, Mich., for city or county property; price only $2.50 per foot. Box L-250, Post-Dispatch.

EXCHANGE—Modern 7-room, 2-story bungalow, near FOrest Park, trade for 2-family 4 or 5 room modern flat. See Mr. Goode with J. W. Burian, 4031 Chouteau.

EXCHANGE—Two new high-class 2-family flat on Morland Drive; want 6-family apartment, good vacant or clear farm.

SUBURBAN PROP. FOR SALE SUBURBAN PROP. FOR SALE SUBURBAN PROP. FOR SALE

ENVIRONMENT DOES MAKE A DIFFERENCE



Wonderful Homes!
And a Country Club Setting

Picturesque Colonials...stately English designs...small homes as well as the more pretentious...every one different...every one most charming. These are such homes as you would expect to find bordering a fine country club. There's a rare treat awaiting you here if you enjoy looking through unusually fine houses.

Come! See Them This Afternoon!

Drive Straight Out Big Bend Boulevard

Osage Hills — ST. LOUIS' FINEST SUBURB

Bixby-Smith, Inc. Owner and Developer 1001 Locust Street



French country house of stone, 5 baths, 7 bedrooms, 2-story living room, tile hall, dining room and study; electric refrigeration; Oil-O-Matic incinerator; circulating hot water; softened water; 3-car garage of stone with studio above; 5 fireplaces; 500 shrubs, lily pond, formal garden. Opposite beautiful Algonquin Golf Club. The estate includes 3 to 5 or more acres; will sell at big sacrifice.

ALBERT T. TERRY & CO., 823 Chestnut.

The Working Man's Paradise!!

—the WIFE'S HEAVEN—the garden of happiness for the children, all are combined in our home-ownership plan in RIDGEVIEW where 50 happy families are now one year nearer to the goal of every right-minded wife and husband, a home without a mortgage. It requires only $100 cash to become your own landlord and only $35 per month, probably less than you are now paying for rent. Large lots, neat cottages, granitoid walks, sanitary sewers, city water, etc. Price of house and lot only $2175—$100 cash. Come out any day and see the model cottage on Manchester road, 3 blocks west of Denny road, or bus from city limits loop on Manchester road in Maplewood. You may be sorry if you don't come, you will be happy if you do. Phone and we'll send open all the time.

A. R. SCHOLLMEYER R. E. CO.,
104 N. 7th St.

ACRES—1¼ to 10S; some with homes, and oak trees. Riverside 4392W. (c83)

ACREAGE—2600 front feet, between Webster and Kirkwood; water, electric at pres.; $2 foot. Box N-371, Post-Dis.

2 ACRE—With dance hall, store and 4-room, on Meramec; bottom land; price $2500. HOHENSTEIN REALTY CO., 6411 Michigan.

ACREAGE—60 acres, 10 miles west city, between Manchester and Clayton rds.; suitable for subdivision. Louis Eppler, route 17, Glenwood, Mo.

ACREAGE—12 acres; ¼ mile from Clayton and North and South rds.; 450 feet road frontage; ripe for subdivision; $3,600. N. S. WOOD, 706 Chestnut. Office 2068.

ACREAGE—3 acres, 3-room house; fruit and berry farm; easy terms; Lake line to Eldon station; farm by owner, walk back 1 block, then south ¼ block to Bircleman's store.

ACRE—$20 down, $10 a month; will build couple-hundred to put up a little place. Why not start out like that? Take St. Charles car to Pattonville, go south one mile to old St. Charles rd., then west to Aug. Gosejohann's house.

ACRES—182, on Parker road, 8 miles from city limits; 10-room residence; ideal location for stock farm or club; price will surprise you; consider trade for city inc. the NORTHWEST REALTY CO., 2921 N. Grand. LIndell 3320. (c)

ALLEN PLACE—3-room house, 100x180 lot; $1200; down, $10 a month; take Lake line to Charlack rd. See Mr. Armbruster in 2-story brick, northwest corner.

BAKER, 311—5 rooms, bath, hot-water heat, 2-car garage; lot 50x150.

BAYLESS RD., 735—Near Lemay Ferry rd.; modern 5-room frame bungalow for $6,000; can be bought right. "SEE U.S." CHRISTIAN BRINKOP R. CO.
3621 S. Grand. LAclede 3040-41.

BEAUTIFUL COUNTRY HOME—Hot-water heat, 3 fireplaces, Lemay Ferry rd. DIEHL, 6801 Gravois. Riverside 2900.

NO. 60 BELLERIVE ACRES
Beautiful Colonial Residence—$14,300
Seven rooms, hot-water heat, tile bath; all the houses in this district have about ½ acre ground in a fast growing community; highly restricted; open for inspection. From builder to you. Phone
JOHN H. GUNDLACH & CO.,
3800 N. Broadway. CHestnut 0526. (c)

BRADFORD, 1830—5 rooms, tile bath; hardwood floors; garage; $6500; terms. WAbash 568.

BUNGALOWS and farms, cheap. Call WEbster 1955W.

BUNGALOW—8 large rooms, bath, sleeping porch; garage; close to school and WEbster. $7500. WEbster 7911R. (c99)

BUNGALOW—4-room frame; good condition; price $3400. Don E. Morrill, 5029 Delmar. CAbany 8691.

BUNGALOW—New; lot 50x176; fine garden; chicken run and coops. One block south St. Charles car; bargain.

BUNGALOW—Modern; brick; 4 large rooms; corner ground; terms; first house west of Spoede, on Olive Street rd. Fred Knoll, owner, Creve Coeur, Mo.

BUNGALOW—5-room frame; gas, water, electric; lot 50x140; $2200 cash, $15 a month; 6 blocks off Manchester rd.; $2800. WEbster 2528W. (c99)

BUNGALOW—On Creve Coeur Lake line; 3 large rooms, bath, sun porch, breakfast nook; large grounds, trees, shrubs. 2311 Longfellow. WAbash 201M.

BUNGALOW—Cheap; terms like rent; beautiful new 5 and 6 rooms; made street car line, 3501-3505 West Place, Bevery Hills. Lindell 5502, 9 to 4. (1)

BUNGALOW—4 rooms; tile bath; hardwood floors; electric; porch; garage in basement; very desirable location. 1313 Hillside Ave. Homecrest or call owner. WAbash 4471.

BUNGALOW—1 acre; 7-room frame stucco bungalow; Ballas rd. near Olive; hot-water heat, hardwood floors, electric; garage for 3 cars; price $12,000. C. W. Wipke, 8 Kirkwood. No. Phone Kirkwood 930.

BUNGALOW—New, 4 and 5 room brick; all modern; plenty to select from; near car line, schools, etc.; very reasonable price and terms.
H. B. SURKAMP CO., 6331 EASTON AV.
OPEN SUNDAY.

BUNGALOW — Dandy 6-room and outbuildings; 4 acres of high ground covered with beautiful trees on Lewis rd., at Creve Coeur on the Meramec. For price and terms, inquire at
ALBERT T. TERRY & CO. 823 Chestnut.

BUNGALOW—Four-room, furnace-heated frame; block from car line, stores and schools; $200 cash payment $200; balance like rent.
VINITA HOME BUILDERS.
Page av. and Hanley rd. Vinita Park.

BUNGALOW—5-room brick with every convenience; right on car line; lot 50x230; only $5000; terms. Better grab this chance. Take Lake line to Charlack rd. See Mr. Armbruster in 2-story brick, northwest corner.

BUNGALOW—4 rooms; lot 50x193; only $2250; neat, new place; pretty location. This will make a nice home for you and easy payments you can handle. Why not see it. Take Lake line to Charlack rd. See Mr. Armbruster in 2-story brick northwest corner; or drive out St. Charles rd. to Lackland, west on Lackland to Charlack rd.; then north 2 blocks.

BUNGALOW—Brick; something unusual, 4-room, with hot water, gas, electric; for only $2950; $200 down, $15 a month; half block from car; dirt cheap; maybe you can use this; take Lake line to Charlack rd. See Mr. Armbruster in 2-story brick, northwest corner, or drive out St. Charles rd. to Lackland, west on Lackland to Charlack rd., then north 2 blocks.

BUNGALOW—Brick; 4 large rooms, bath, electric and furnace; built-in features; near schools and car line; this lot; $5 down, $15 a month; you get a bargain. See Emmons, with Heibel, 8816 St. Charles rd.

BUNGALOW—Selling out; 5-room concrete home; large barn, concrete spring house; chicken house; 20 acres or more; large garden; 5 Jersey cows; 10 hogs. Shantz, 901 Chestnut.

BUNGALOW—5-room modern brick; lot 50x194; a fine place for the kiddies; just a block from grade and high school; water, gas, electric, sewer and sidewalk; fine neighborhood, good streets; it's just a dandy place to live; price $5500. A very small cash payment, balance rent money. See Emmonsw-ith Heibel, 8816 St. Charles Rock rd.

BUNGALOW—100 feet of ground on nice terrace, with 5 rooms and bath; furnace, water, gas, electric; all for $4600; terms, $250 down, $15 a month. Wonderful high location, block and half from car. You may think this is out far, but it's not. Take Lake line to Charlack rd. See Mr. Armbruster in 2-story brick, northwest corner, or drive out St. Charles rd. to Lackland, west on Lackland to Charlack rd., then north 2 blocks.

BUNGALOWS—A customer has a 6-room house and building 100 feet of ground; will sell together for $4700; 2 places worth at least $6300; this is a pick-up for someone. Maybe you can use them; large house has bath, mot-water heat, 3-car garage, etc.; small house has electric, county water, etc. See these. Take Lake line to Charlack rd. See Mr. Armbruster in 2-story brick northwest corner, or drive out St. Charles rd. to Lackland, west on Lackland to Charlack rd.; then north 2 blocks.

BUNGALOW—New; brick, 4 rooms and breakfast nook, tile bath, hardwood floors, water, gas, electric; lot 100x150; 1 block from carline; 1 block from parking and service cars; near schools, churches and stores. Why live in the flats on the busy streets; why not get a place where you and your children can have a real place to play; $5800; $500 cash, balance $46.50 per month including all interest.
H. B. SURKAMP CO., 6331 EASTON AV.
OPEN SUNDAY.

CHURCH ROAD, 8500—Residence: 2-family; on corner; beautiful location; reasonable. (c99)

CLAYTONIA TERRACE—Of Moorland Park; lot 24, 75x192; intersection of Moorland drive; bargain, $75 cash. KAMP, 105 N. 7th. CHestnut 8342.

COTTAGE—7 rooms, subject to $3500; want lot for equity. Write Advertiser, 1370 Temple pl.

COTTAGE—New, 4 rooms, modern, $3350; $250 cash, balance $36.50 monthly, including all interest. REASOR, 9608 St. Charles rd., WAbash 1106. (c)

COTTAGE—Olive Street rd., just east of Ellisville; 50x300 feet; with modern 4-room brick. Price and terms.
SAVINGS TRUST CO., 4915 Delmar bl.

COTTAGES—2, 3 and 4 room places on easy terms; Lake line and link av. (one fare by tickets); walk north to Tom Moore's store.
COOK & CO., Creve Coeur, Mo.

COTTAGES—3 rooms, $1900, $100 down, $10 a month; Lake line to East Milton av., at 4th house north; ask for G. S. Sucro.

COTTAGES—3 and 4 rooms; $2100 to $2500; $100 down, $10 a month; monthly. Take St. Charles car to Walton rd. Inquire at Missouri Dahlia Farm on northwest corner.

COTTAGE—3 rooms, water, electric; $2100; $100 down $15 a month. Let your rent help pay for this. Take Lake line to Charlack rd., see Mr. Armbruster in 2-story brick northwest corner, or drive out St. Charles rd. to Lackland, west on Lackland to Charlack rd., then north 2 blocks.

COTTAGE—Brick; something unusual, 4-room, with hot water, gas, electric; for only $2950; $200 down, $15 a month; half block from car; dirt cheap; maybe you can use this; take Lake line to Charlack rd. See Mr. Armbruster in 2-story brick, northwest corner, or drive out St. Charles rd. to Lackland, west on Lackland to Charlack rd., then north 2 blocks.

COUNTRY HOME—Big Bend and Leffingwell av.; 4 rooms, sun parlor, bath, hot-water heat; garage and adjoining buildings; lot 247x191; price $12,000. Call Riverside 0900 for instruction. (c)

COUNTRY HOME—3¼ acres, 6-room house, with bath, electric and furnace; plenty of shade and fruit trees; beautifully situated on Hudson road; typical country home; priced reasonable. Mrs. Hoffman-Hudson, end of Day rd. St. Louis County.

DENNY ROAD PROPERTY—3 acres; ideal subdivision tract on 100-foot county highway; one mile from Kirkwood. Riverside 3009.

ENGELHOLM, 1513.
4 rooms, bath, Holland furnace; close to car; some lumber screens, inclosed front porch; price right.
HENDRICKS-RUBELING. CAbany 8454.

400 FANNIE, LUXEMBURG
Here is a bargain: 4 rooms and reception room, brick cottage; new furnace; 60-foot corner lot; all for $3,500.
FEDERER, 2610 Gravois. PRospect 1519.

FARM—Beautiful, 4 acres, fronting Gravois, 5 minutes' ride from Cherokee car; good for subdivision. See owner, save commission. Riverside 3158R.

FOR SALE—Stock farm of 200 acres, 5 miles out with water and electricity; together or separately. Charles Rook, Jr. TOMROY INV. CO., 6321 Easton. (c91)

FENTON, MO.—4-ROOM STUCCO BUNGALOW; BATH, ELECTRIC, HOT WATER FURNACE, GARAGE. CLOSE TO SCHOOLS AND CHURCHES; RIGHT ON MERAMEC RIVER. PRICE RIGHT. PHONE FENTON 612. (c)

FLORISSANT RD., 607—5-room efficiency, bath, gas, electric, furnace, garage; lot 40x125.
HILMER, DUTTON & KEHLENBRINCK,
2712 N. 14th. TYler 3367. TYler 3368.

FOR SALE—St. Louis County, Litzinger road, north side, west of Lay road; Stine residence; beautiful new home, 30 acres. Will sell all or part. For price and card to inspect, see KENT JARVIS, Realtor, 706 Chestnut St.

6374 GLENMORE
An exceptionally pretty and well-kept 5-room brick bungalow with painted walls and tile bath; lot 40x150; front drive; 2-car garage; reasonable price and terms.
FRANCIS-PERRY-RUTH, 110 N. 7th.

HANLEY RD., 2848—4-room frame, bath, double garage; lot 50x165; $3700; $300 cash, $25 per month and interest.
GERLING REALTY & BLDG. CO., 1508 KIENLEN. CABANY 2509.

HIGHLAND, 1523—4-room brick; bargain; $6000; terms. E. A. STERN, 8105 Page, WAbash 568.

HOME—Beautiful; St. George's parish; 4 rooms, bath, furnace, electric; lot 50x125; owner will sacrifice, $5000; easy terms.
DIEHL, 6801 Gravois. Riverside 2900.

HOUSE—9-room, bath, furnace, garage in basement; large lot, near transportation; bargain, $5000. FLORISSANT REALTY CO., Florissant, Mo. ATwater 3870W. (c)

HOUSE—4 rooms, 4 fruit trees, good water; good location; conveniences; 17 miles south on Route 61. Box T-100, Post-Dispatch.

HOUSE—4 rooms, on west side of Simmons av.; 12 houses north of Manchester rd.; easy terms. Chas. E. Reed, Kirkwood.

HOUSES—We have 2, 4-room frame with furnace, bath, electric and water; can be had for $3800, $250 cash, balance rent. Heibel, 8816 St. Charles Rock rd. (c)

HOUSE—Here's a gem; 4-room modern brick, hardwood floors, tile bath; built-in features; near schools and car line; this lot; $5 down, $15 a month; you get a bargain. See Emmons, with Heibel, 8816 St. Charles rd.

HOUSE—Selling out; 5-room concrete home; large barn, concrete spring house; chicken house; 20 acres or more; large garden; 5 Jersey cows; 10 hogs. Shantz, 901 Chestnut.

HOUSE—5-room modern brick; lot 50x194; a fine place for the kiddies; just a block from grade and high school; water, gas, electric, sewer and sidewalk; fine neighborhood, good streets; it's just a dandy place to live; price $5500. A very small cash payment, balance rent money. See Emmonsw-ith Heibel, 8816 St. Charles Rock rd.

HOUSE—100 feet of ground on nice terrace, with 5 rooms and bath; furnace, water, gas, electric; all for $4600; terms, $250 down, $15 a month. Wonderful high location, block and half from car. You may think this is out far, but it's not. Take Lake line to Charlack rd. See Mr. Armbruster in 2-story brick, northwest corner, or drive out St. Charles rd. to Lackland, west on Lackland to Charlack rd., then north 2 blocks.

HOUSES—A customer has a 6-room house and building 100 feet of ground; will sell together for $4700; 2 places worth at least $6300; this is a pick-up for someone. Maybe you can use them; large house has bath, mot-water heat, 3-car garage, etc.; small house has electric, county water, etc. See these. Take Lake line to Charlack rd. See Mr. Armbruster in 2-story brick northwest corner, or drive out St. Charles rd. to Lackland, west on Lackland to Charlack rd.; then north 2 blocks.

KINLOCH PARK—2 desirable lots for $300; Evergreen bl., near school. L. G. BEAUVOIS, Hamilton Hotel. (c2)

LAND—4 acres on River rd., 2 miles of Jefferson Barracks; 3-room frame; $4000. HERMAN PAULE 5122 Virginia.

LAND—32 acres; fine for country home; 1¼ miles out on Wild Horse Creek rd.; near Olive Street rd.; has old house and outbuildings on it. C. J. HILL, Agt., 114 N. 7th.

LAND—St. Louis County, Grover; eight acres; only 700 feet south of Manchester rd.; fronting two streets high and level; price only $275 per acre. KENT JARVIS, Realtor, 706 Chestnut st.

LAND—Must be sold; 20¾ acres, fronting approximately 800 feet on the Missouri River; close to good highway; within short distance of St. Louis; price sacrificed for quick sale. $50 down, monthly terms if necessary. See DURINSKY REALTY CO., 504 Wainwright Bldg.

LANSDOWNE, 7340—Beautiful 6-room bungalow; just completed; entirely modern; 50x150; near school; owner on premises. Leland 6068. (c)

LOT—820x428; Manchester; Denny; less than $10 ft. WEbster 2742J.

LOT—100x165 feet; 2 blocks north of St. Charles rd. Tyler 3120. will take out and show.

LOT—100 feet on Lackland av.; in Overland; $1350 for quick sale. Bo L-352, Post-Dispatch.

LOT—60x155; half furrowed, grapes, assorted fruit trees, water, gas and electric in street, 2 blocks from car or bus; will sell cheap. 4303 Beachwood av.

LOTS—500 feet deep; north side Manchester rd., west of the Ballas rd. See me and then see me; easy terms. KENT JARVIS, Realtor, 706 Chestnut st.

LOT—Clayton road terrace, lot 60x200; intersection Clayton rd. and Kirkwood car line. $40 ft. Pleasant quiet location. Improvements. Apply 7301 Richmond pl., Maplewood.

LOTS—For sale, $10 down and $10 monthly, 50x150; now is the time to get out in the country, have garden and chickens. W. H. Sauer, 8630 Natural Bridge rd. WAbash 625R.

LOUIS, 150 W. (St. Louis County)—5-room cottage; lot 90x120. (7)

7274 MARYLAND
OPEN TODAY
Maryland terrace; new home of 6 full-sized rooms; very substantial construction; close to schools; cars; can be bought at low price. WYdown 0290.
ALEX. H. WATTS & CO., CLAYTON. COUNTY HOMES AND ACREAGE.

MERIDIAN—Corner lot, 204x131; good location; cash or terms. Hiland 3718.

MICHIGAN, 3456—Cottage for sale or exchange; 4 rooms, modern; for chicken farm or home with acre of ground, about 5 miles out with water and electricity together for $4700; 2 places worth at least $6300; this is a pick-up for someone. Maybe you can use them; large house has bath, mot-water heat, 3-car garage, etc.; small house has electric, county water, etc. See these. Take Lake line to Charlack rd. See Mr. Armbruster in 2-story brick northwest corner, or drive out St. Charles rd. to Lackland, west on Lackland to Charlack rd.; then north 2 blocks.

MY lots in Holly Hills, one of the choicest for bungalow and the other for flat; will sell at a bargain. Box D-286, Post-Dis.

OAK PARK—A 12-acre estate on Meramec River; beautiful high ground; large forest trees; 3-room cottage, with running water; wonderful location; south of Gravois rd.; price only $10,000. Follow Riverside Forest signs to Oak Park; rock road all the way. Open Sunday afternoon. Phone Mr. Barnes, Kirkwood 447 or WM. J. HOLLOWAY & CO., 723 Chestnut.

OLDENBERG, 4746 — 5-room stucco; bath, furnace; lot 60x120; garage; $5000
STUESSEL REALTY CO., 3548 S. Grand.

RESIDENCE—3-room and 5-room; must be seen to be appreciated; sacrifice price; Ferguson car, transfer to Florissant, get off Small Station, 1st house east, Crowley.

RESIDENCE—For sale or rent; beautiful 14-room, modern, country home; 6 baths, hot-water heat, gas and sewer; lots 280x300; on a made road. Box T-10, P.-D.

RESIDENCE—7 spacious rooms, every modern convenience, 2-car garage; lot 100x252; near Midland Valley Country Club and the Lake line; price and terms, see
H. B. SURKAMP CO., 6331 EASTON AV.
OPEN SUNDAY.

RESIDENCE—My dandy 7-room; and new store building on North Kingshighway, Garfield and Fourth av. is for sale; ideal location and just ripe for the right party to open a grocery store and butcher shop; or you can rent store building for same. This property is worth $7500; will sell for $5500; $2000 down, balance easy terms; don't fail to see this dandy buy; deal with the owner living there. Telephone ATwater 508.

ROCK HILL RD.—East side, 50x150; 700 feet north of Manchester; $900. KAMP, 105 N. 7th. CHestnut 8342.

SUBURBAN HOME—Facing golf links, all modern conveniences, 8 rooms and two tile baths, hot-water heat, 4 bedrooms, 2-car brick garage, one acre of lawn, shrubs and flowers, two main thoroughfares, 2 blocks from car line. Service cars at place. J. & C. Stites, 9615 Lackland, WAbash 1215W. (c)

SYLVAN PL., 3730 (Kenwood Spring)—6-room house; modern; must sell at once.

1210 VERA AV.
4-room bungalow, furnace, tile bath, hardwood floors, 240 ft. on Page; owner will trade for bungalow in Richmond Heights; make your offer.
Jos. F. Dickmann R. E. Co., 623 Chestnut

WEST PL., 3520, Beverly Hills)—Four-room modern brick bungalow; street made; one block east of Lucas and Hunt rd. For price and terms see
TOMROY INV. CO., 6321 Easton. (c91)

7611 WYDOWN
OPEN TODAY
WYDOWN FOREST
At $23,300 there is nothing to touch it; see it; 8 rooms, 2 baths, 80-foot lot; fine locality; vacant, ready to move in; owner left city; a $5000 cut in price. WYdown 0290.
ALEX. H. WATTS & CO., CLAYTON. COUNTY HOMES AND ACREAGE.

YALE, 810—Sale or lease, responsible tenant, new home, furnished or unfurnished; open. PArkview 1030M.

2 ACRES—4-room bungalow; large barn, suitable for poultry or dairy farm; 2 blocks from Ramona Park on North 44 and Carson rd. Call owner, WAbash 1471.

$400 CASH—$40 PER MONTH—INCLUDING INTEREST.
4-room matt brick, hardwood floors, furnace, water, gas, electric, toilet and shower, lot 30x125 with new fence, shrubbery, concrete sidewalks, let your rent money buy this brick home for you.
H. B. SURKAMP CO., 6331 EASTON AV.
OPEN SUNDAY.

ST. LOUIS COUNTY ACREAGE.
10 acres at Affton, fronting on Gravois av., improved with 6-room house; electric and water. Will make beautiful homesites. Terms.
BRINKMANN REALTY CO., 4910 Gravois.

COUNTY BUNGALOW BARGAIN.
See 819 Wachtel; 65-foot lot; 4 rooms; garage; real buy.
FEDERER, 2610 Gravois. PRospect 1519

NEWLYWEDS, ATTENTION.
Two 5-room brick bungalows, 4-room efficiency, just being completed; tile bath, hardwood floors, furnace and breakfast nook; price $4250; small down payment and $25 per month and interest.
GERLING REALTY & BLDG. CO., 1508 KIENLEN. CABANY 2509.

COUNTY BUNGALOW BARGAIN.
See 819 Wachtel; 65-foot lot; 4 rooms; garage; real buy.
FEDERER, 2610 Gravois. PRospect 1519

NEWLYWEDS, ATTENTION.
Two 5-room brick bungalows, 4-room efficiency, just being completed; tile bath, hardwood floors, furnace and breakfast nook; price $4250; small down payment and $25 per month and interest.
GERLING REALTY & BLDG. CO., 1508 KIENLEN. CABANY 2509.

HIGHLAND, 1523—4-room; brick; bargain; $6000; terms. E. A. STERN, 8105 Page, WAbash 568.

HOME—Beautiful; St. George's parish; 4 rooms, bath, furnace, electric; lot 50x125; owner will sacrifice, $5000; easy terms.
DIEHL, 6801 Gravois. Riverside 2900.

HOUSE—9-room, bath, furnace, garage in basement; large lot, near transportation; bargain, $5000. FLORISSANT REALTY CO., Florissant, Mo. ATwater 3870W. (c)

HOUSE—4 rooms, 4 fruit trees, good water; good location; conveniences; 17 miles south on Route 61. Box T-100, Post-Dispatch.

HOUSE—4 rooms, on west side of Simmons av.; 12 houses north of Manchester rd.; easy terms. Chas. E. Reed, Kirkwood.

HOUSES—We have 2, 4-room frame with furnace, bath, electric and water; can be had for $3800, $250 cash, balance rent. Heibel, 8816 St. Charles Rock rd. (c)

HOUSE—Here's a gem; 4-room modern brick, hardwood floors, tile bath; built-in features; near schools and car line; this lot; $5 down, $15 a month; you get a bargain. See Emmons, with Heibel, 8816 St. Charles rd.

HOUSE—Selling out; 5-room concrete home; large barn, concrete spring house; chicken house; 20 acres or more; large garden; 5 Jersey cows; 10 hogs. Shantz, 901 Chestnut.

HOUSE—5-room modern brick; lot 50x194; a fine place for the kiddies; just a block from grade and high school; water, gas, electric, sewer and sidewalk; fine neighborhood, good streets; it's just a dandy place to live; price $5500. A very small cash payment, balance rent money. See Emmonsw-ith Heibel, 8816 St. Charles Rock rd.

HOUSE—100 feet of ground on nice terrace, with 5 rooms and bath; furnace, water, gas, electric; all for $4600; terms, $250 down, $15 a month. Wonderful high location, block and half from car. You may think this is out far, but it's not. Take Lake line to Charlack rd. See Mr. Armbruster in 2-story brick, northwest corner, or drive out St. Charles rd. to Lackland, west on Lackland to Charlack rd., then north 2 blocks.

HOUSES—A customer has a 6-room house and building 100 feet of ground; will sell together for $4700; 2 places worth at least $6300; this is a pick-up for someone. Maybe you can use them; large house has bath, mot-water heat, 3-car garage, etc.; small house has electric, county water, etc. See these. Take Lake line to Charlack rd. See Mr. Armbruster in 2-story brick northwest corner, or drive out St. Charles rd. to Lackland, west on Lackland to Charlack rd., then north 2 blocks.

KINLOCH PARK—2 desirable lots for $300; Evergreen bl., near school. L. G. BEAUVOIS, Hamilton Hotel. (c2)

LAND—4 acres on River rd., 2 miles of Jefferson Barracks; 3-room frame; $4000. HERMAN PAULE 5122 Virginia.

LAND—32 acres; fine for country home; 1¼ miles out on Wild Horse Creek rd.; near Olive Street rd.; has old house and outbuildings on it. C. J. HILL, Agt., 114 N. 7th.

LAND—St. Louis County, Grover; eight acres; only 700 feet south of Manchester rd.; fronting two streets high and level; price only $275 per acre. KENT JARVIS, Realtor, 706 Chestnut st.

LAND—Must be sold; 20¾ acres, fronting approximately 800 feet on the Missouri River; close to good highway; within short distance of St. Louis; price sacrificed for quick sale. $50 down, monthly terms if necessary. See DURINSKY REALTY CO., 504 Wainwright Bldg.

LANSDOWNE, 7340—Beautiful 6-room bungalow; just completed; entirely modern; 50x150; near school; owner on premises. Leland 6068. (c)

LOT—820x428; Manchester; Denny; less than $10 ft. WEbster 2742J.

LOT—100x165 feet; 2 blocks north of St. Charles rd. Tyler 3120. will take out and show.

LOT—100 feet on Lackland av.; in Overland; $1350 for quick sale. Bo L-352, Post-Dispatch.

LOT—60x155; half furrowed, grapes, assorted fruit trees, water, gas and electric in street, 2 blocks from car or bus; will sell cheap. 4303 Beachwood av.

LOTS—500 feet deep; north side Manchester rd., west of the Ballas rd. See me and then see me; easy terms. KENT JARVIS, Realtor, 706 Chestnut st.

LOT—Clayton road terrace, lot 60x200; intersection Clayton rd. and Kirkwood car line. $40 ft. Pleasant quiet location. Improvements. Apply 7301 Richmond pl., Maplewood.

LOTS—For sale, $10 down and $10 monthly, 50x150; now is the time to get out in the country, have garden and chickens. W. H. Sauer, 8630 Natural Bridge rd. WAbash 625R.

LOUIS, 150 W. (St. Louis County)—5-room cottage; lot 90x120. (7)

7274 MARYLAND
OPEN TODAY
Maryland terrace; new home of 6 full-sized rooms; very substantial construction; close to schools; cars; can be bought at low price. WYdown 0290.
ALEX. H. WATTS & CO., CLAYTON. COUNTY HOMES AND ACREAGE.

MERIDIAN—Corner lot, 204x131; good location; cash or terms. Hiland 3718.

MICHIGAN, 3456—Cottage for sale or exchange; 4 rooms, modern; for chicken farm or home with acre of ground, about 5 miles out with water and electricity; together or separately. Charles Rook, Jr.
TOMROY INV. CO., 6321 EASTON.

SUBURBAN PROP. FOR SALE

THE HOME YOU NEED

BEAUTIFUL BRICK BUNGALOWS

LOCATED ON BEAUTIFUL BERRY ROAD, JUST SOUTH OF MANCHESTER, NEAR WEBSTER GROVES.

ALL IMPROVEMENTS
Water, Gas, Electricity, Sewers

Six-Room Brick Bungalow

All large rooms; living room, dining room, 3 bedrooms and kitchen. Tile floor in bathroom; hardwood floors throughout. Beautiful built-in features; plenty of closets; full basement; furnace heat; sodded front yard.

PRICE, $6950
$250 CASH
$50 PER MONTH
Including Interest

Five-Room Brick Bungalow

Beautifully arranged living room, dining room, two bedrooms and kitchen. Tile floor in bathroom; hardwood floors throughout. Built-in features; plenty of closets; full basement; furnace heat; sodded front yard.

PRICE, $6750
$250 CASH
$50 A MONTH
Including Interest

DRIVE OUT MANCHESTER ROAD TO BERRY ROAD OR PHONE US AND WE WILL SEND FOR YOU.

DELUGACH & CO.
WEbster 1342

5 AND 6 ROOM
NEW BRICK BUNGALOWS
ON TERMS TO SUIT, AND PRICED TO SELL.
Nicely built; tiled bath, with built-in tub, hardwood floors; just off Natural Bridge rd., then a little north to 3716 and 3720 Sylvan place.
FRANCIS-PERRY-RUTH, 110 N. 7th.

OWNER MUST SACRIFICE
OPPORTUNITY TO LIVE IN COUNTY
Have 2½ acres on the Fee Fee road improved with frame cottage. Go out St. Charles road to Pattonville, turn south on Fee Fee road; near Jewish Sanitarium; owns Mr. Dick; price $5750; easy terms.
EUGENE J. ALTHEIMER, WILLIAMS & CALMER, INC.

$50 Cash—Stop and Inspect
3101-13 Carson rd.; drive out either St. Charles or Natural Bridge to Carson; read this description: Brand new matt brick bungalows, 5 and 6 rooms; every modern feature; positively best values ever offered; 2 sold, 3 left; open all day. Here sure.
DIMMITT RICKHOFF BAYER
954 Telephone Bldg. CHestnut 7752.

27 Acres Suitable for Institution
CLUB, PRIVATE ESTATE, ETC.
Go out Natural Bridge rd. Normandy, continue west to Bermuda, turn to the right; the property is about 2500 feet north; our sign on property; improvements, a residence, also spring-fed lake stocked with fish; look for sign.
EUGENE J. ALTHEIMER, WILLIAMS & CALMER, INC. 817 Chesnut st.

"BEVERLY HILLS"

Brick, 6 rooms, 13" walls, asbestos roof, tile bath, 13-16" hardwood floors, built-in cabinets, hot-water heat, beautiful lot, concrete side and sidewalks in this street; built of the best material; must be seen to be appreciated; near car, bus, stores, schools and churches; a home that family will like; price reasonable; easy terms.
H. B. SURKAMP CO., 6331 EASTON AV.
OPEN SUNDAY.

OWNER SAYS SELL
On Terms to Suit—At a Bargain.
A New Brick Bungalow
Newly decorated throughout; five large rooms; reception hall and tile bath on first floor; unfinished attic for 3 rooms and bath; hardwood floors; hot-water heat; front drive to garage. See 3441 Oakdale av., 1 block south of 6400 Natural Bridge rd. Call owner on premises or
DIMMITT RICKHOFF BAYER
954 Telephone Bldg. CHestnut 7752.

$250 CASH

Balance same as rent; 4-room bungalow, bath, furnace, 2-car garage at 2538 Florent av., 1 block west Big Bend rd., at Bannells av. 3 blocks north of Manchester.
SCHOLLMEYER R. E. CO. MAin 0878.

$100 CASH BARGAIN

1525 Highland (7500 Page); 4-rooms and bath; frame; garage; a real bargain for quick sale. E. A. STEM, 8105 Page. WAbash 568.

$9000 VALUE—$7850—HOT-WATER HEAT
Where can you go in the city and find this equal, 5 large rooms, 1 floor (13-in. WALLS), MAPLE FLOORS, lot; 50x150; attractively landscaped (ART TEX FINISH); select hardwood throughout; latest tear drop fixtures; slate roof construction; garage; drive over today to 3181 Watson. Just south of Arsenal, and let our representative show you; your opportunity
DIMMITT RICKHOFF BAYER
954 Telephone Bldg. CHestnut 7752.

County Bungalow Bargains

Bungalow; 5 rooms and sunroom; brick Bungalow; 4 rooms and sunroom; brick 5-room frame; bath and garage; price $2900, small, down payment.
It will be to your interest to get prices on above bungalows. See Mr. Beers, 8104 Charles pl. WAbash 4189, or
Jos. F. Dickmann, 623 S. Grand. LAc. 0620

$50 CASH—$10 MONTH

3.69 acres; new 2-room house; near Page av. and Link rd.; $3850. Call owner, 5 acres, 2-room house; bored well; orchard; $3000. 4246A Flad, GRand 2491. (c92)

233 ACRES
50 miles from St. Louis, near Highway No. 67; 7-room residence; large barn 36x60; other outbuildings; new wire fencing with iron posts around entire farm; 60 acres of good white oak timber; would be ideal stock or dairy farm; only $15,000. Real estate dept. open from 2 to 5 p. m. Sunday.
KIRKWOOD TRUST CO.
REALTORS.

Berry Rd. Near Algonquin Club

Elegant home; 7 bedrooms, 3 baths; best of construction; 2 years old; with 70 acres (most beautiful park grounds); may take some good business property as part pay. H. W. HERWECK, 209 Title Guaranty Bldg. MAin 1422.

SUBURBAN PROP. FOR SALE SUBURBAN PROP. FOR SALE SUBURBAN PROP. FOR SALE

Improvements Are Now Being Made in

Fairlight Downs...

$5 A WEEK...

Makes You a Property Owner in Fairlight Downs

We are prepared to finance the building of your Home.

OLIVE STREET ROAD—EAST OF PRICE
One-fourth mile from University City Limits—10 minutes from St. Louis City limits.

No waiting for improvements in FAIRLIGHT DOWNS, work is being done RIGHT NOW... Substantial reinforced concrete streets...adequate sewers...sidewalks...water mains...and electricity. ALL THESE IMPROVEMENTS ARE INCLUDED IN THE PRICE OF THE LOTS. Nothing of the sort to pay for later. We pay your taxes for 1928.

FAIRLIGHT DOWNS offers you the home site you have been waiting for. Situated on a beautiful hill overlooking miles of verdant country and fanned by southern summer breezes.

Drive out today. See for yourself. Then visualize how this beautiful subdivision will look when dotted with shrubbery and cozy homes.

Bus Service and Service Cars from Delmar Loop—or Phone and We'll Call for You.

Chas. E. Thomas Realty Co.

Downtown Office, 414 Rialto Bldg. Office on Ground—Phone WYdown 1055

New Bungalow Bargains
Corner of Madge and Railroad avenues, 1 block north of Manchester; 2 blocks west of North and South road; 5 rooms, 6-room efficiency; sleeping porch, hardwood floors throughout, tile bath; open for inspection.
J. CONCANNON, Wainwright Bldg.

A BARGAIN
YOU CAN'T AFFORD TO MISS AND EASY TERMS.
A fine brick house with 13-inch walls on lot 60x160 with front drive; beautifully decorated throughout; double sized living room, large dining room and sunroom adjoining; also large bedrooms and bath; 2-car garage; 4 large closets and fine bathroom on 2d floor; hardwood floors throughout; hot-water heat; drive to 6300 Natural Bridge rd., then half block south to 3545 Pine Grove av. Open.
FRANCIS-PERRY-RUTH, 110 N. 7th st

A REAL FUTURE
70-acre farm, fronting on Clayton rd., 20-minute drive from city limits. The choice site for St. Louis County homes; 5-minute drive from new Westmoor Country Club; high, rolling land, running water year around; ideal location; must be sold to close estate.
JO

SUBURBAN PROP. FOR SALE — Jennings

AN IDEAL HOME
4-4 Hunkamp av.; bungalow, 5 rooms, electric fixtures, furnace; 3-car garage, chicken house, fruit trees; lot 125x150; 1 block from bus line.
KECK & CO., 4351 Warne av.

CHICKEN RAISERS, ATTENTION
Windows and this stamp; 3-room cottage, basement water, electric; a large home, fruit and shrubbery; lot 60x160; price $2400. $600 cash, $30 per month. Price $2400. $600 cash.
BEYER REALTY CO., Colfax 2850.
Sunset & Union. Open Sun. & Eves.

Renwood Springs

ANOLA, 3713—Nifty new 5-room brick; 1 story; hardwood floors, tiled bath, built-in garage; lot 50x150; low price; terms and rent money. Open this afternoon.
STORFF REALTY CO., 9414 Delmar.

Kirkwood

BUNGALOW—5-room modern brick, on 50-ft. lot in the heart of Kirkwood; lot is 150 feet deep; price very low for a quick sale.
NORTHWEST REALTY CO.,
Sidell 2339. 2921 N. Grand.

BUNGALOW—4 rooms; very much modernized; lot 50x173 feet deep; must sell; owner leaving city. Ed Wilson, 304 Couch, Kirkwood, Mo. Take Manchester-Osage cars. (c)

BUYER WANTED—At Big Bend; 6 rooms, bath, wonderful country home; large grounds; real bargain; owner sacrificing on account of ill health; act quick.
ARTHUR WELZ, 4642 Gravois. Riv 2080.

BUNGALOW—6 rooms, bath, garage; $500; near Denny rd. Call Forest 2185W.

RESIDENCE—8 rooms, all modern conveniences, 2-car garage; lot 80x145; with beautiful shrubbery; made streets, price $7000; terms; open Sunday 2 to 6. Wilke, Kirkwood, Mo. Phone Kirkwood 953 (c39)

GRAND LOT—24x140, near S. Kirkwood High School; $10 per foot; will trade for city property.
LOUIS HALLER JR., 307 Chestnut.

REAL ESTATE SPOT OF KIRKWOOD—Would you like a nice, wide lot, 78 feet, restricted to a moderately-priced home. Write, phone or call on owner, A. Droz, 225 W. Jewel av., Kirkwood 502.

NEW MODERN COTTAGE SACRIFICED
Two blocks to car line; lot 50x227; garage; only $2800; $300 down, $25 month. 1455 Gay or
STANLEY CO., REALTORS, Kirkwood 38.

ON BEAUTIFUL NORTH TAYLOR
Splendidly proportioned home, built as it should be; completely refinished throughout; new brick mantel, new hardwood floors, new decorations; 4 spacious bedrooms with cross ventilation; floored attic; lot 90x132. Look at 415 N. Taylor.
STANLEY CO., REALTORS, Kirkwood 38.

6 ROOMS, 2 BATHS; OSAGE.
You'll enjoy these large rooms, uniquely planned and appointed; 2-car attached garage; garden front, faces clubhouse and golf course. Subject to reasonable loan; $10,000 at Pontiac Trail.
OLD ORCHARD BANK REALTY CO. (c99)

DOCTORS, ATTENTION—This splendid 8-room residence in the heart of Kirkwood would make an ideal home and office for a doctor or dentist; 2 lots; a real bargain.
Real Estate Dept. open from 2 to 5 p. m. Sunday.
KIRKWOOD TRUST CO.

REALTORS.

6-ROOM BUNGALOW.
If you are looking for economy, convenience and comfort, you will find this home will give you all; large lot. Price only $5000.
Real Estate Dept. open from 2 to 5 p. m. Sunday.
KIRKWOOD TRUST CO.

REALTORS.

"ENTRY HOME ACRES"

Unexcelled by a 2-acre yard, with seven rooms, three baths, sleeping porches, representative on premises from 2 to 5. Natural Bridge and turn right at
ROBERTS REALTY CO.

SUBURBAN PROP. FOR SALE — Kirkwood

5-ROOM MODERN BRICK BUNGALOW
362 S. Kirkwood road; hardwood floors, large granitoid basement, built-in features; 1 block from street car; near Kirkwood High School, on main thoroughfare.
BIXBY & SMITH, INC.,
1001 Locust st. (c82)

English Style Residence
No. 125 East Woodbine, corner of Taylor; 2 blocks from Kirkwood High School; living room, dining room, sitting room, kitchen, butler's pantry and large front hall; floors; 4 bedrooms, bath and sun enclosed sleeping porch; 2d floor; oil burner heat, oil burner; double garage; paved all around the house; beautiful lawn and shrubbery; lot 100x315; ideally suited for private sanitarium or home; terms. Open.
GRAHAM REALTY, BLDG. & INV. CO.,
Ladeide 8114. Realtors, 3807 Hartford.

Maplewood

ALAMEDA, 2206—Bungalow; bargain for cash sale; 5 rooms, brick, modern. (c)

ALAMEDA, 2206—Bungalow; bargain for quick sale; 5 rooms, brick, modern. (c)

BARDELL, 2221—5-room bungalow; hardwood floors, furnace; garage; open for sale or call PRospect 1510. (c)

BUNGALOW—Well-built, 5 rooms; garage, brick; near school; bargain; terms. Hiland 1190. (99)

BUNGALOW—5 ROOMS, ONE FLOOR; HARDWOOD THROUGHOUT; DOUBLE GAGE; CONVENIENT; BARGAIN AT $5,850. 1435 LYNNOVER DR OFFERSON CO., HILAND 3565. (c68)

7943 CAROLINE AV.
$500 cash, balance like rent, buys beautiful new brick bungalow; garage; lot 35x 6 rooms, first floor, 2 rooms upstairs and up-to-date; you must see to appreciate; agents on premises 2 until 6 o'clock; block south of Bethold & Grove; key at home; open; streets made. For information call B. M. FRANK R. E. CO., 16 N. 9th st.

$4,750—5 rooms each and bath; $100 down, balance $55 per month including interest; double garage. Inquire at 2756 Dora. 7426—Leaving city, will sell modern residence cheap; at home or (c)

VIOLA, 7363—7-room brick bungalow; every convenience; choice corner lot; owner leaving city. (c)

WALLACE RD., 2855—Bungalow; new, modern; made street; $300 cash, balance monthly. Hiland 7976. (c62)

WISE, 2130—6-room modern brick bungalow; price reasonable. (c92)

$500 DOWN, 2-STORY EFFICIENCY, 2-CAR HEAT; GARAGE; OPEN TODAY.
7343 (North of Manchester)—5-room modern bungalow; 2-car garage; shrubs; excellent condition. $5,100. 7th. Chestnut 8342.

Bungalows, cottages, flats or vacant Maplewood or vicinity see Lee Wilson Co. of Maplewood & Trust Co. HI 6700 (c87)

PRICE REDUCED TO $3500
2920 Folk av.; 5-room stucco; hot-water heat; garage; large lot; all improvements in; price includes screen and shades. **Room 501, 706 Chestnut. CH. 7374**

$500 New 5-room brick bungalow; modern; immediate possession; 2621 Laclede rd., half block north of Manchester, 2 blocks east of Big Bend road.
ARTHUR FISCHMANN R E. CO.,
Riverside 3375. 4045 S. Grand.

Normandy

NORMANDY, 3032—7-room bungalow, tile & hot-water heat, lot 50x150; opposite Bellerive Club in Belmor; terms.

BUNGALOW—Seven rooms, beautiful sunroom, hot-water heat, tile and hardwood floors, 2-car garage. 7024 Glenmore, off Natural Bridge and Normandy golf clubs; lot 60x150; terms.

3925 DELAVAN DRIVE
Bel-Nor (800m Natural Bridge); between Bellerive and Normandy golf clubs; all 6-room brick bungalows, with two sunrooms, hot-water heat; 50-ft. lot; garage; price $9,000. Phone ..... L. KNOPF. GRand (Chestnut 8443.

BUNGALOW—Just out, Natural Bridge to beautiful Glen Echo; inspect new bungalow at 7 Clearview drive; this is your opportunity to get away from the dirt and noise of the city and locate where values will increase tremendously.
KRUMEYER-FLEER RLTY. & INV. CO., 3000 Grand COlfax 3425-6.

NORMANDY, 7021—5, 6 and 8 room modern brick; buy direct from builder; terms; S. J. Phegley, EVergreen (c99)

Large with trees. Normandy Heights subdivision; Ferguson bus to Lucas and Wabash av., walk 1 block to Lucas and Wabash av., walk 1 block to Lucas and Wabash av., walk 1 block north, 1 west, 1 north. See owner, A. Wurdack, 3827 Lucas av.; Normandy, YOrktown 1647R.

$500 down; home for $500 down; installments to cash buyers also on 4-room frame houses, $2850, $50 cash and $20 per month; also modern 4-room brick bungalow, $5250; $500 cash; also fine business corner for filling station or garage. Thos J. Leonard, owner, 9393 Pare av. (c)

DAVID, 2328 (Overland)—Bungalow; four rooms, bath, pantry, furnace, garage, basement, screened porch.

HOOD, 2435—Cozy little home, modern, 6-room frame, garage, lot 50 or 100x168, grapes, fruit and shade trees, ideal location, one block from All Souls' Church, leaving town and will sacrifice for quick sale.

HOUSE—7-room modern brick; lot 50x244; fruit trees; block to transportation; $3850; terms.

4-room modern brick; lot 50x150; $4600; terms. H. & C. STITES, 9615 Lackland, WAbash 1215W. (c)

9706 HAWTHORNE,
Modern 4-room bungalow; beautiful yard; 70x 143.
WALTER KOLLAS, MAIN 3078.

LACKLAND, 8727—7 rooms, every convenience. Phone CReve Coeur 36, 1c100

MIDLAND, 9725 — New bungalow, five rooms bath, attic; basement; garage; every convenience; on Creve Coeur line; Tennyson av.; price reduced; terms; owner next door.

MILTON, 9116 E. (Overland)—Best 5-room brick bungalow in Overland; 20 feet from owner; save 5% commission; price low and good terms; see this at once. (c2)

RESIDENCE—6-room frame, modern, large corner lot 124x140; owner will sacrifice $5000; small cash payment, $25 a month. Heinrichs Real Estate Co., corner of Woodson and Creve Coeur Lane. WAbash 1378. (c)

ROBERTSON COURT, 9907—Beautiful modern 4-room bungalow; hardwood floors, built-in bath; garage; $400 down, $25 month. Call FOrest 3573M. (c69)

TENNYSON, 9545—Most beautiful home in Overland; terms; cheap. WAbash 552. (c92)

TENNYSON, 9503 (Overland, Mo.)—1 block to car and business district and school; 5 rooms, water, gas, electric; basement; furnace; garage; chicken house; $4300; small down payment.

WALLIS, 2515—Bungalow; Overland; 5 rooms, all mait brick; hardwood floors, furnace; brick garage; lot 50x244; real bust, $5200; $500 down payment.

WHEATON 2715—3-room bungalow; bath, electric, furnace; garage; $4500.
KEANE & FRANKE, 1008 Chestnut.

NEW BUNGALOWS—OVERLAND.
$250 CASH—$25 A MONTH.
231 and 235 Marion av., St. Charles Rock rd., just west of Dog Track; one 4-room and one 5-room bungalow; finest condition; bargains; 75-foot lots. Owner, WAbash 1229.
DITTMEIER. 624 Chestnut. (c62)

TRAVELING MAN MUST SELL

8709 Argyle, beautiful new brick; five rooms and breakfast room; very modern, tiled bath, hardwood floors, fine light and shrubs; $1500 cash, balance terms; open today 1 to 5 p. m.
ALBERT F. GROEBL, Realtor, 722 Chestnut.

Pine Lawn

BUNGALOWS—Just completed; 3435 Oakdale, Pine Lawn; 2 blocks from street car and bus; 5 rooms, modern, breakfast room, hardwood floors, 13-inch thick, street made. (c99)

COTTAGE—3 rooms, furnace, garage, new inside toilet; about 5 years old; bargain at $2200; $500 down. MORRIS, 2810 Olive.

CRESTON, 2127—4-room brick; tile bath, hot-water heat, side drive; priced to sell. Wm. Scott.
STOCK-SCOTT RLTY. CO., EVERG. 8751.

EDGEWOOD, 4318—New 5-room efficiency brick bungalow; latest features and conveniences; fine location; reasonably priced; terms. Owner, EVergreen 0331.

GLENMORE, 6580—5 rooms, English brick; strictly modern; good location; real bargain; must sell; terms; vacant. Gilbert, EVergreen 0650.

LEXINGTON, 6220—4-room frame; modern; terms. EVergreen 7228.

LEXINGTON, 6220—4-room frame, bath and furnace; **TRADE FOR LOT.**
EDW. L. KUHS REALTY CO, Lindell 7800.

LITHIA, 6 09—East of Jennings; 5-room modern residence; lot 60x127; bargain. KAMP 105 N. 7th. Chestnut 8342.

OAKWOOD, 4011—Modern 4-room house at a bargain.

PINE GROVE, 3620—5 rooms, sleeping porch, bungalow; hot-water heat; large garage; lot 50x124; exceptional; well constructed; 13-inch brick wall, covered with stucco. See this for a real home.

RIDGEDALE, 3804—New 6-room brick; strictly modern; wonderful location; priced right; terms. EVergreen 0650.

3488 PINE GROVE AV.
UPLANDS IN PINE LAWN.
Modern 5-room matt brick bungalow; cheap.
WALTER KOLLAS, MAin 3078.

OPEN TODAY—ONE LEFT.
18 Blakemore pl., 5-room bungalow; tile wall bath, shower; side drive; cut stone coping on porch; one block south Natural Bridge, one east of Kienlen. Terms to suit. Ralph S. Duke. CAbany 4753. (c)

ENGLISH COLONIAL BUNGALOW $8750
6608 SACRAMENTO
5-room matt brick, with brick garage; large fireplace in living room, tile porch; luxurious bath, cedar closet; lot 50x140.
PINE LAWN REALTY CO., REALTORS
6211 Natural Bridge. EVergreen 8704.

4-ROOM BRICK BUNGALOW, $4900
$500 cash, terms to suit; modern throughout; bath, furnace, hardwood floors, garage; lot 40x135; located on car line, close to schools, store. 6904 Grove.
PINE LAWN REALTY CO., REALTORS,
6211 Natural Bridge. EVergreen 8704.

PINE LAWN BARGAIN.
ARBOR TERRACE.
6908 Grove st.; 5-room modern; matt-brick bungalow; cheap; Kirkwood-Ferguson car to Oak Ridge and Grove sts., then one block east on Grove st.; open 1 to 5 Easy terms.
WALTER KOLLAS, MAin 3078.

THE LAST WORD
IN BUNGALOW BUILDING
Beautiful new Swiss type 5-room bungalow (6-room efficiency); all large, light rooms, beautifully decorated, fine light fixtures, ¾-inch clear oak floors; "diner" dining room, Murphy bed in sun parlor, large fire-proof garage in basement, tile floors and tile walls in bath; price $9750; reasonable terms. See 3719 Manola av.
RAUCK-GILLESPIE REALTY & CONST. CORP. We do general contracting. 5041 Delmar boulevard. FOrest 0058. (c)

SUBURBAN PROP. FOR SALE — Normandy

LUCAS AND HUNT RD., 3418—Modern 5-room brick, garage in basement; $6100. $400 cash, $50 per month and interest.

2121 68th st., modern 5-room brick with garage; $6200; $400 cash, $50 per month and interest.

2128 6th st., modern 4-room brick, with garage; $6200; $400 cash, $50 per month and interest.
GERLING REALTY & BLDG. CO., 1508 KIENLEN. CaDany 2509.

2148 68TH ST.

OWNER SAYS SELL.
4-room matt brick bungalow, furnace, bath, gas, electric, beautiful yard; price $4500.
KORTE, 110 N. 8TH. MAin 4258.

SPRINGDALE DRIVE, 7621 (Pasadena Park, Normandy)—7-room brick bungalow, with complete equipment; ½ acre corner lot; 2-car garage; 1 mile from North Hills Country Club; owner must live in city; reduced price; terms.

ST. ANDREWS RD., 7240—Restricted Glen Echo Park; 6 rooms, porch, garage attached; lot 75x165; $13,500. (c99)

WOODROW, 7023—7-room matt brick; strictly modern; $7000; will trade.
NORMANDY BARGAIN.
7024 Jackson. 2 rooms, matt brick, garage. For carg call Chestnut 9153.

OPEN TODAY—$750 CASH.
3500-02 Lincoln; 4 rooms sunroom, modern matt brick bungalow; terms like rent. RALPH S. DUKE, CAbany 4753. (c62)

Normandy Bungalow

3802 St. Ann's lane (corner Augusta); lot 100x150; improved with a beautiful 2-story tile roof home; 6 rooms, tile bath, hardwood floors, hot-water heat, oil burner; Jiffy water heater, 2-car garage. Owner will show.
COlfax 3945. WANSTRATH. COlfax 3946.

Overland

BALTIMORE, 9544-48 — Modern brick bungalow, just west of 2900 Woodson rd. Price right. Call CAbany 8475W. (c99)

BALDWIN, 2432—3 rooms, large basement; garage, gas, water, electric. (c)

BUNGALOW—7-room frame, nine large lot, well located, $3700, small cash payment, balance like rent. E. D. Briley, 2513 Woodso nrd., WAbash 260. (c99)

BUNGALOW—Modern, well built, 6-room brick; ½ acre, with 100 bearing fruit trees; lots of bearing grapevines; ripe for building purposes; bargain for cash. Owner, 2530 Wallis av., Overland, Mo.

BUNGALOW—Fine 5 rooms, basement, furnace and electric, very cheap; $4000; terms $100 down, balance $25 per month and interest. Call Hopkins Grocery, David av., block south of Lackland road. WAbash 919. (c)

COLES AV.—1 block south of St. Charles car; 4 rooms, attic, tile bath, furnace; lot 50x190; price cut to $5750. Slanse, 2806 N. Grand. LIndell 6338.

COUNTY ACRES — And vacant lot in Leondale Terrace; I am offering some real inducement to cash buyers; also one 4-room frame houses. $2850, $50 cash and $20 per month; also modern 4-room brick bungalow, $5250; $500 cash; also fine business corner for filling station or garage. Thos J. Leonard, owner, 9393 Pare av. (c)

DAVID, 2328 (Overland)—Bungalow; four rooms, bath, pantry, furnace, garage, basement, screened porch.

HOOD, 2435—Cozy little home, modern, 6-room frame, garage, lot 50 or 100x168, grapes, fruit and shade trees, ideal location, one block from All Souls' Church, leaving town and will sacrifice for quick sale.

HOUSE—7-room modern brick; lot 50x244; fruit trees; block to transportation; $3850; terms.

4-room modern brick; lot 50x150; $4600; terms. H. & C. STITES, 9615 Lackland, WAbash 1215W. (c)

LITHIA, 6 09—East of Jennings; 5-room modern residence; lot 60x127; bargain. KAMP 105 N. 7th. Chestnut 8342.

OAKWOOD, 4011—Modern 4-room house at a bargain.

PINE GROVE, 3620—5 rooms, sleeping porch, bungalow; hot-water heat; large garage; lot 50x124; exceptional; well constructed; 13-inch brick wall, covered with stucco. See this for a real home.

RIDGEDALE, 3804—New 6-room brick; strictly modern; wonderful location; priced right; terms. EVergreen 0650.

3488 PINE GROVE AV.
UPLANDS IN PINE LAWN.
Modern 5-room matt brick bungalow; cheap.
WALTER KOLLAS, MAin 3078.

OPEN TODAY—ONE LEFT.
18 Blakemore pl., 5-room bungalow; tile wall bath, shower; side drive; cut stone coping on porch; one block south Natural Bridge, one east of Kienlen. Terms to suit. Ralph S. Duke. CAbany 4753. (c)

ENGLISH COLONIAL BUNGALOW $8750
6608 SACRAMENTO
5-room matt brick, with brick garage; large fireplace in living room, tile porch; luxurious bath, cedar closet; lot 50x140.
PINE LAWN REALTY CO., REALTORS
6211 Natural Bridge. EVergreen 8704.

4-ROOM BRICK BUNGALOW, $4900
$500 cash, terms to suit; modern throughout; bath, furnace, hardwood floors, garage; lot 40x135; located on car line, close to schools, store. 6904 Grove.
PINE LAWN REALTY CO., REALTORS,
6211 Natural Bridge. EVergreen 8704.

PINE LAWN BARGAIN.
ARBOR TERRACE.
6908 Grove st.; 5-room modern; matt-brick bungalow; cheap; Kirkwood-Ferguson car to Oak Ridge and Grove sts., then one block east on Grove st.; open 1 to 5 Easy terms.
WALTER KOLLAS, MAin 3078.

THE LAST WORD
IN BUNGALOW BUILDING
Beautiful new Swiss type 5-room bungalow (6-room efficiency); all large, light rooms, beautifully decorated, fine light fixtures, ¾-inch clear oak floors; "diner" dining room, Murphy bed in sun parlor, large fire-proof garage in basement, tile floors and tile walls in bath; price $9750; reasonable terms. See 3719 Manola av.
RAUCK-GILLESPIE REALTY & CONST. CORP. We do general contracting. 5041 Delmar boulevard. FOrest 0058. (c)

SUBURBAN PROP. FOR SALE — Richmond Heights

CORNER BELLEVUE AND McKAIN.
Ideal for doctor; block to school and car line; new 7-room modern brick residence; large porches; very reasonable terms if wanted. Open 3-5.
L. K. SCHMOLL, 101 N. 8th. MAin 1858.

BRIDELL, 1420—Brick bungalow; five rooms, tile bath, alcove; hardwood floors, hot-water heat; 2-car garage; all improvements. Inquire within. Hiland 5409. (c99)

BUNGALOW—8-room matt brick bungalow; slate roof; 2-car garage; hot-water heat; every modern convenience; on large corner lot, 110x165; beautifully landscaped with flowers and shrubs; both streets paved; close to schools, churches, stores and street car line; one of the best-constructed and prettiest homes in West End; built by owner for permanent home. Will sell considerably under actual cost, or might consider trade on smaller bungalow. 1238 Sunset av. (c99)

BUNGALOW—4 rooms, new modern; bus from builder; reasonable; streets made. Box L-312, Post-Dispatch.

COUNCIL PL., 7306—New, modern 5-room efficiency bungalow; street made. PArkview 4603J.

DALE (northeast corner Hawthorne, at car loop)—Desirable business and apartment site, 143x100.
R. G. MOEHLE, 618 Chestnut.

7067 HARTER AV.
5 rooms, hardwood floors; 40-ft. lot; side drive; 2-car garage; must sell immediately; make offer. L. A. KNOPP, 314 N. Broadway. (Chestnut 8443.

HILAND TER., 26—Bungalow; direct from builder; 5 rooms, hardwood, hot-water heat; 2-car garage; nice location; ½ block from Market car; bargain. (c)

MARYLAND DRIVE, 7311—7-room modern brick residence; slate roof; truly desirable trees, beautiful lot, 50x210; brick garage; side drive; half block Market car loop; bargain; $6950 owner will sell or lease. Hiland 7718. (c99)

NASHVILLE, 7218—Brick, 6 rooms, oil heat; beautiful, high lot, adjoining parklike estate; 5 minutes from Forest Park. 30 from Union Station; owner leaving city.

RANKIN BL., 1421 (Richmond Heights)—One of the most attractive 7-room matt-brick residences, 2 baths with shower, one block car, three from school; hot-water heat; 2-car garage; large shady ground, trees, shrubs and flowers; beautiful street; account of sickness; am leaving for California; price right, will small payment down. Phone Hiland 6037. (c63)

RESIDENCE—5-room, garage, lot 50x155, convenient to Market car, price $4750. Hiland 2293. (c)

1238 SUNSET AV.

WONDERFUL HOME FOR CHILDREN.
Beautiful matt-brick bungalow, on large corner lot; best landscaped home in city; new and complete, with every modern convenience. Two-car garage. Paved streets; close to schools, stores, churches and street car lines. Built by owner for permanent home. Well financed. (c99)

BARGAIN—SINGLE.
1308 Woodlawn; modern 4-4 rooms, lot 41x170; owner will show.
MORESI-PRANGE & CO.,
COlfax 2314. 3119 N. Grand bl.

SEE THIS BUNGALOW TODAY.
1109 Yale av., 5 nice rooms, hardwood floors; tile bath; convenient to everything; 2 blocks of Forest Park car; price $7000; terms. O'LOUGHLIN REALTY CO., Main 3356. 119 N. 7th st.

FORECLOSED BARGAIN
PRICE GREATLY REDUCED
QUICK SALE WANTED
7400 Arlington pl. (Richmond Heights); new California bungalow, 7 rooms, 2 baths, hot-air heat, hardwood floors, large porch; 2-car garage; open Sunday.
WORTH $16,500. MAKE OFFER.
MULLIN-WALTERS REALTY CO., Agent.

13,000 BUNGALOW FOR $10,500.
Open Sunday, 2 to 5—Vacant. 6 17 Highland terrace; block west Market car loop; 1 year old; 7-room brick; hot-water heat; fine grounds, 85x170; well shrubbed; owner left city; must sell. Inquire Mr. Gande, at work.
J. W. BURIAN, 4016 Chouteau.

NEW BRICK BUNGALOWS.
7462-64 Williams av.; 5 rooms, beautiful sun room, tile bath, oak flooring, floors, garage; concrete drive; near Big Bend blvd. between Clayton and Manchester rds; Market car goes by for inspection. WEstmo 694.
CLEAN LOCATION—PURE AIR
2120 Princeton pl.; 1 block west of Belevue at McKean; practically new brick bungalow of 5 rooms, furnace, hardwood floors; garage in basement; one block to school; price $7500; on terms.
BUSH-BURNS, MAIN 4522.

RICHMOND HEIGHTS BARGAINS
1307 Claytonia av.; this dandy 5-room bungalow of 5 rooms on one floor; tiled bath, oak floors throughout; fine corner; large lot, 42½x167 ft; owner has left city and will sacrifice at $7350.
OPEN SUNDAY. INSPECTION—DON'T MISS.
DIMMITT RICKHOFF BAYER
924 Telephone Bldg. CHestnut 7752

$5500 BRICK BUNGALOWS.
$500 DOWN; 5 ROOMS.
See samples, 7458-56 Wilhams, between Hatchester rd. and Clayton rds.; one block Big Bend. Market car. T. RASMUSSEN. WEbster 664.

7564 WARNER AV.

5 rooms; one floor, unfurnished second floor; tile bath; hardwood floors, hot-water heat; 2-car garage.
O. J. McCAWLEY RLTY CO., MAin 2813.

Richmond Heights Bungalow, Brand New

1824-28 Big Bend bl., in beautiful section of Richmond Heights; this high-grade construction, tapestry brick; 6 large rooms, with stone trim; select hardwood floors throughout; tiled bath; 2-car garage; basement; see these beauties Sunday. The price is surprisingly low.
WENZLICK, 1010 Chestnut. CHestnut 6900.

STORES & FLATS Richmond Heights

A complete, up-to-date bakery, doing a wonderful business; keep 3 men busy; with all equipment and fixtures included in this bargain; stores and two flats of 4 rooms and tile bath, steam heat, hardwood floors; 3-car garage; only one block from car line; store and flats rented for $250 per month; a real bargain; $5000 cash will handle, or will trade.
WENZLICK, 1010 Chestnut. CHestnut 6900.

Shrewsbury

EXETER, 4234—5 rooms, hot-water heat; see this before you buy. Call Hiland 5128.

LOTS—Three; 50x135, $10 foot; easy terms if desired. Albert's Subdivision, 7230 Nottingham avenue.

Shrewsbury Bungalow

7312 SUTHERLAND AV.

A new, pretty 5-room stucco bungalow, with sunroom, bath, electric, hardwood floors, granitoid basement, furnace; 2-car garage; real nice location; lot 50x144 Owner on premises. Price $8600.
CHAS. L. WEBER, 119 N. 7th.

St. John's Station

BUNGALOW—4-room frame; lot 50x150; electric, water, furnace, garage; Midway av.; seventh house south St. Charles rd. WAbash 1023W.

CHESTER, 9400—Bungalow; 4 rooms and sunroom; hardwood floors, tile bath, double garage; $5900. Consider trade for vacant; terms. Hiland 2130.

HERE'S a real buy for an investment, 200 ft. facing St. Charles Rock rd., near St. John's Station, with barbecue stand; sell all or part, $40 per ft. Heibel, 8816 St. Charles Rock rd.

OLDEN, 8810—St. Johns, 5-room bungalow; sensible plan, furnace, hardwood floors; every convenience, thoroughly built, concrete porches, brick work. Good for 75 years, $5700; terms. See owner; save $300. Open Sunday.

10 ACRES on Edgar av., just north of St. Charles road at St. Johns Station; ripe for subdivision; price $16,000.
EICHENSER, 901 Chestnut. MAin 0208.

A BARGAIN at St. John's Station, 3020 Camden; new brick bungalow; 5-room efficiency; hardwood floors, bath; $4750; terms. Owner, 3027 Camden, WAbash 527W.

C. J. FRANKEY REALTY CO

8740 Burton av., 7-room brick bungalow, modern, garage, screens, shades. Lot 50x160. $1000 cash.

$800 Argyle av., 5-room brick, 2-car garage. Well built. Nice lot. Easy terms.

3281 Marshall av., 4-room brick bungalow; modern, made street, 2-car garage; ideal location; lot 45x153. $500 cash, balance like rent.

86xx St. Charles rd., 5-room brick, dandy place for doctor or dentist. $1500 cash.

94xx Milton av., 5-room new, one block to stores, churches, and car line. $500 cash and easy terms.

If you are looking for a lot or a farm, a shack or a mansion, we have it. Office open Sundays.
C. J. FRANKLEY REALTY CO., 8808A St. Charles rd. WAbash 114.

University City

AMHERST, 7049—2-family, 5 rooms and sleeping porch; garages; rent $150 month; $2000 cash, balance terms. BLUMENFELD R. E. CO., 310 Title Guar Bldg. MAin 1609.

1220 AUGUSTA AV., NEW BRICK
Bungalow, 3 rooms and sunroom first; 4 rooms 2d; tile bath, vapor heat; open for inspection.
HENDRICKS RUBELING. CAbany 8454.

SUBURBAN PROP. FOR SALE — University City

BAGLEY, 1130—½ block north of Olive Street road, in University City; 7-room residence, 90-foot front; price $45000; reasonable terms. Call CAbany 8241 or CAbany 2291W. W. S. Steele. (c)

BUNGALOW—6-room brick; University City; take lot as part pay. Write Advertiser, 1370 Temple pl.

BUNGALOW—Will sacrifice my 7-room bungalow, as I need money in my business. If you want a bargain, see owner, at 6617 Etzel, or call PArkview 2857W.

BUNGALOW—If you want a real bungalow, one that is different, see our new 5-room California brick, leaving city; sacrifice at $7250. 6856 Highland, 2 blocks north of Etzel. CAbany 0777R. (c92)

DARTMOUTH, 6934—6-room brick, 1½ years old; tile bath, hardwood floors; near schools and cars; must sell; bargain. CAbany 2703M. (c8)

DELMAR, 7725 — 5-5 rooms; 2-family home; old English design; attractive, different; new; well financed; will sell or trade; others in same general location; equity passing. Inspect today.
WM. J. ABBOTT RLTY. CO., 806 Chestnut

FLAT—For sale or trade, single, 5 and 5, all conveniences, in University City; best financed in the city. Kiefer. PArkview 2455W. (c8)

GANNON, 7508 (University City)—$3000 cash buys equity in my beautiful bungalow; financed on long-time loan, payable monthly. (c92)

5 HARVARD—U. CITY—$10,500
Look here; 7 rooms, hardwood, hot-water heat; lot 50x142; 2 blocks from Delmar loop.
CHAUNCEY P. HEATH CO., GArfield 3161

LEONA, 1031—8 rooms, bath, furnace, 3-car garage; metal weather strips; arranged for 2 families; lot 50x113. (c99)

LOT—University Park; Amherst near Purdue. See owner, 3501 Cherokee. (c99)

LOT—Washington Park, University City; cheap. FOrest 3206W. (c)

LOTS—4; 50x155; Hanley rd. at Delmar; bargain. 3708 Laclede. (c)

LOT—In University terrace; sell at bargain; owner, LAclede 8581, 2633 Chippewa.

LOT—30x125; good location; transportation; sacrifice for quick sale; $500. 5422 Robin. (c)

LOTS—Owner wishes to sell at bargain 3 lots Northmoor Drive. Call at 209 Title Guaranty Bldg.

LOT—30-foot frontage stone road; 500 feet north Olive st.; $550 cash. WYdown 05223.

LOT—Equity; cost $2000; will sell for $1000; Pershing Heights; 45x79.
F. J. FRICK R. E. CO., Wainwright Bldg.

LOTS—80-ft. front on Tulane av., in University Park; $65 per foot; will consider cash offer for immediate sale. Box T-226, Post-Dispatch. (c)

LOTS—Leondale No. 1 Subdivision; improvements, 35x150; non-resident; worth $1500; sacrifice, $700; terms. DElmar 5750. (c100)

LOT—In Darstdale No. 1 Subdivision; improvements, 35x150; non-resident; worth $1500; sacrifice $700; terms. DElmar 5750. (c65)

LOTS—Choice building lots on Delmar bl., between Hanley rd. and North and South rd.; will sell at sacrifice. Look for our signs. For terms see
PROETZ-SCHNELL R. E. CO.,
Realtors. 715 Chestnut.

CORNER OF MARYLAND AND JACKSON —MARYLAND TERRACE
Just being completed, beautiful 8-room residence of bath; tile kitchen 2-car garage; 75-foot lot; priced to sell, but well built.
CHAUNCEY P. HEATH CO., GAr. 3165.

MARYLAND TERRACE

BIG BARGAIN—WANT OFFER.
50x200; 7121 Maryland drive, hot-water heat; 2-car garage; 2 years old; owner, this home must be sold at once; look at it today and see us Monday.
CHAUNCEY P. HEATH CO. GArfield 3165

NORTHMOOR DRIVE, 7255—New, modern residence; open for inspection.
J. CONCANNON, 723 Wainwright Bldg.

STANFORD, 7225—Bungalow, beautiful 5 rooms; garage in basement; saving city; bargain for quick sale; furnishings for sale. (c99)

TEASDALE, 7367—Beautiful 5-room home; old English design; attractive, different; new; well financed; will sell or trade; others in same general location; equity passing. Inspect today.
WM. J. ABBOTT RLTY. CO., 806 Chestnut

TEASDALE, 7549—6 rooms; hot-water heat; hardwood floors; reduced to $10.
E. A. STERN 8105 Page. WAbash 568

TEASDALE, 7472—Brand-new, 6 rooms, breakfast room; right up to the minute; lot 50x150; 2-car brick garage; price right, easy terms. Open afternoon.
BOTTORFF REALTY CO., 9414 Delmar.

7506 TEASDALE AV.

Beautiful new 6-room English type home, hardwood floors, tile bath with shower, hot-water heat, 2-car garage; open Sunday 2 to 6, or by appointment.
JOST-MILLER R. E. CO., 113 N. 10th.

TRINITY, 906—Beautiful 6-room bungalow; lot 72x160; double garage; every modern convenience. (c99)

WINSTON, 7245—Brick, 6 rooms, oil heat; beautiful, high lot, adjoining parklike estate; 5 minutes from Forest Park. 30 from Union Station; owner leaving city.

7245 TULANE AVENUE

5-5 room single; tile baths, with onyx tile walls, hot-water heat, hardwood floors, tile roof; bargain; or will exchange for 2-flat.
O. J. McCAWLEY RLTY CO., MAin 2813.

509 WARREN AVE.

OPEN TODAY.
UNIVERSITY HILLS.
If you want a home of ideal design, see this; new; 9 rooms, 3 baths; double attached garage; construction that pleases; ask $27,000.
ALEX. WATTS & CO., CLAYTON, COUNTY HOMES AND ACREAGE.

7159-61 WESTMORELAND

Two beautiful, spacious, 8-room residences, with two tile baths, two-car garages, hot-water heat, hardwood floors, oil burners, Frigidaire, hot-water heaters, decorative copper screens, shades, weather stripped. These houses are just completed and open for inspection. Very low price. (c99)

LADY OF LOURDES PARISH.
7045 Northmoor drive, 6 rooms, Old English, price reduced on account of owner leaving city. Immediate possession. Open today 2120
JONES CO., CAbany 8120

W. POINT COURT, 416—Corner of Kingsbury, 7500 west; 6 rooms and garage attached; just being completed; colored tile bath and kitchen, cut stone mantel, built-in features; 11 closets. See owner and builder. (c)

UNIVERSITY CITY BUNGALOW, 7239 COLGATE.
New 5 large rooms, craftex walls, tiled walls in bath; large closet, hardwood floors, garage; open today.
FEDERER, 2610 Gravois. PRospect 1510.

PROSPECTIVE HOME PURCHASERS
Look at 7111 Northmoor Park; University City; one block south of Forsythe; now under construction. W

BUNGALOWS AND COTTAGES For Sale

COTTAGE BUYERS OR SPECULATORS, ATTENTION!

THE OWNER OF THESE COTTAGES RECEIVED THEM IN PART PAYMENT ON A DOWNTOWN INVESTMENT. HIS BUSINESS PROHIBITS HIM FROM GIVING ANY PERSONAL ATTENTION, HENCE HE WILL ACSACRIFICE TO BE RELIEVED OF THEM. WHILE THEY ARE A BURDEN TO HIM, THEY WILL REALIZE A HANDSOME PROFIT TO ANYONE WHO CAN USE A COTTAGE.

THE PRICES QUOTED ARE WHAT HE ALLOWED, BUT DO NOT HESITATE TO MAKE YOUR OFFER WITH TERMS DESIRED.

BEST OFFER BUYS

5548 REBER—FIVE-ROOM, NEW BRICK BUNGALOW; TILE BATH, HARDWOOD FLOORS, FURNACE, GARAGE; COST $7500.

4344 HUMPHREY—FIVE-ROOM FRAME COTTAGE; BATH, FURNACE; COST $4500.

1102 SUTTER—SMALL BRICK COTTAGE; COST $4500.

1245 SUTTER—SEVEN ROOM FRAME; FURNACE, BATH, CHICKEN HOUSE, GARAGE; 90x135; COST $8000.

WATTS REALTY, Thomas G. Watts
621 CHESTNUT—MAIN 1051

North

CANAAN, 833—4-room brick, bath, furnace; garage; make offer. MUST BE SOLD THIS MONTH.
EDW. L. KUHS RLTY. CO. LIndell 7800.

CHURCH RD., 8512—5-room brick, bath, furnace, hardwood floors; 2-car brick garage; LARGE LOT.
EDW. L. KUHS RLTY. CO., EVERG. 5900.

DESTREHAN, 1910—5-room brick, bath, furnace, garage; only $5500.
GEO. J. WANSTRATH, 7175 Chestnut.

DRURY LANE, 8637—Six-room brick bungalow; artistic; modern; 2-car garage; bargain; by owner.

EDNA, 8915—4-room brick bungalow, bath, furnace garage; 37½-foot lot; near school. $7 MONTH ON TERMS.
EDW. L. KUHS RLTY. CO. Evergreen 5900

FINK, 5022—Dandy 5-room brick; bath, furnace; garage; make offer. Lindell 3067. FOSKIN-GABBERT-SLATTERY.

FORK DR., 115—5-room cottage; River view Gardens, near chain of Rocks; 52½ x258; lots of fruit and grapes; $2850.

HOLLY, 4442—6 rooms, reception hall, tile bath, hardwood floors, hot-water heat, garage, cheap. C. E. Ostermann, Colfax 9411.

HORNSBY, 1148 (Baden)—Modern, convenience; 5-room matt brick; breakfast room; hardwood floors; tile bath; large front porch; plenty closets; big lot; open Sunday.

HORNSBY, 1058—5 rooms, modern; tile bath, hardwood floors, furnace; rock foundation, 13-inch walls. WORTH INSPECTING.
EDW. L. KUHS RLTY. CO., EVERG. 5900

HORNSBY, 1148—New 5-room brick bungalow; tile bath, furnace, hardwood floors; breakfast nook, modern. Open.
WALTER W. MESTEMACHER R. E. CO., 2320 N. Union bl. FOrest 1551.

KOSSUTH, 4328—Dandy 4-room brick; reception hall; hot-water heat; garage; grape arbor; 50x200. Lindell 3067. FOSKIN-GABBERT-SLATTERY.

LABADIE, 4459—5-room brick cottage, tile bath, 2-car garage.
KNICKMEYER-FLEER RLTY. & INV. CO., 3129 N. Grand. Colfax 3425-6.

LAFLIN, 2410—New cottage; 5 rooms; strictly modern; bargain. Colfax 4028, or 4251 Obear, owner.

LINCOLN, 3743—Five-room frame house, bath, gas, electric, porch, French doors, cement cellar; lot 25x140; arranged for home and rent out part. Call, inspect. 1 HIGH, 114 N. 7th st.

MAIDEN LANE, 1943—3-room and sunroom frame; 4-car garage; lot 25x145 feet; price $2750.
KNICKMEYER-FLEER RLTY. & INV. CO., 3129 N. Grand. Colfax 3425-6.

MARY, 4531—5-room cottage; furnace; 2-car garage; size of lot 50x120.
CLIFFORD REALTY CO. Colfax 5452

MONTGOMERY, 3001—6 rooms, hardwood floors, $4750. $350 down.
604 Olive. BALDWIN, GIfestnut 7494.

OREAR, 2938—4-room brick; bath, garage, $4,250; make offer. Lindell 3067. FOSKIN-GABBERT-SLATTERY.

PALM, 2204—Beautiful new cottage, 5 rooms; $4500 cash; garage; terms.
DITTMEIER, 624 Chestnut. (c62)

3622 PARIS

Dandy 6-room bungalow style, reception hall, hardwood floors, furnace, garage; very reasonable at $6500; will make terms.
HARTWIG-DISCHINGER, 2808 N. Grand.

PENROSE, 4134—5-room cottage. Terms.

PENROSE, 4134—
5-room cottage; terms.

PERSHING, 4728—5 rooms; a real bargain at $6250, with terms like rent will surprise you; see it today before it is too late.

4480 PENROSE

5 rooms, hot-water heat; garage price $7,250.
SHAKE REALTY CO., FOrest 2284. (c63)

POPE, 4517—Cottage; 4 rooms; electric; bath; furnace; $3600.
PRATRIE, 4270 N.—Lovely 4-room brick; bath, furnace; garage. Again FOSKIN-GABBERT-SLATTERY. Lindell 3067.

RIVERVIEW, 9783—New bungalow; lot 65x257; beautiful terrace and trees; a country home in the city; overlooking the Mississippi on Riverview drive; a real bargain at price, $15,000; easy terms. Colfax 5882W. (c62)

SACRAMENTO, 4224W—5-room brick, tile bath, furnace; 2-car garage; newly decorated; 3-inch walls. FAIRGROUND PARK NEARBY. Terms.
FERD. HEIL RLTY. CO., LIndell 7800.

SAN FRANCISCO, 4276—6 rooms and reception hall; hardwood floors, tile bath, furnace; 1-car garage; weather stripped; bedroom and bath on first floor.
Colfax 2845. WANSTRATH, Colfax 7946.

SARAH, 3827 N.—6-room frame; basement; garage; price $3900. Lindell 3067. FOSKIN-GABBERT-SLATTERY.

SARAH, 2831—6-room cottage (4 down, 2 up); convenient to schools, churches, car, etc.; double garage.
EDW. L. KUHS RLTY. CO. Lindell 7800.

SARAH, 1709 N.—6 rooms, 2 halls, finished basement, bath, first-class condition; 50-foot lot; bargain. Owner on premises, $7500.

TAYLOR, 2724 N.—Beautiful new bungalow; 4 rooms; $250 cash.

TUPPER, 6124 Chestnut. (c62)

WALL, 1001—3-room and sunroom bungalows; hardwood floors throughout; fireplace; built-in ironing board; tile bath; very modern; can be bought with $250 down or more.
GRALSHCK RLTY. CO., 5560 Delmar.

WALL STREET

New 5-Room Brick Bungalows
FRIGIDAIRE
ONE BLOCK WEST OF BROADWAY
(8800 NORTH)
BENSON REALTY CO., Main 2383.

WRIGHT, 1033—2 houses; live in one, rent the other; only $150 down; price $4,600 for both. Take 5-built, Tyler 1760W after 3. (c33t)

$6500 WILL buy Baden cottage; water, gas, electric; TERMS TO SUIT.
EDW. L. KUHS RLTY. CO., EVERG. 5900.

BUNGALOWS—VACANT.

5983 North Pointe boul., new 6-room brick, tile bath, furnace; garage; open Sunday for inspection; easy terms.
ARBOR REALTY CO. For 4310

NEW BUNGALOW—WELL SACRIFICE
4006 N. 9th; new 4-room bungalow; on easy terms; inspect and submit offer.
FRANK C. PENKE, Realtor, GIfestnut 0702.

MODERN, BEAUTIFUL, $7000
S. W. corner Doddridge and Lowell; snappy 4-room brick bungalow; modern in every detail; large 2-car garage; pretty lot; open. See this today. Terms.

5 ROOMS, SUNROOM, $250 CASH.

5 rooms, 2-story front cottage; papered, painted; like new; vacant; large garage for trucks in rear; bargain at $4850; 1904 Dolman. Phone 8200.
SAMUEL LIEBERT, Room 408, 722 Chestnut st.

SELL YOUR PROPERTY
Through me; no plan brings the buyers.
R. U. PIENING, Real Estate Specialist
Colfax 8063M. 3503 Barrett st.

DOUBLE FLAT—$3750.
2518-22 Palm st.; $1000 cash; think of it; 4-family brick; A1 condition; closing corporation; see us immediately.
DITTMEIER, 624 Chestnut. (c62)

O'FALLON PARK BUNGALOW—
$500 CASH.
2002 East Warne ave.; 1 block from Park; beautiful new 4-room bungalow, strictly modern; $5950; easy terms; sale made by owner.
DITTMEIER R. E. CO., 624 Chestnut st. (c62)

HARTWIG-DISCHINGER BUNGALOWS
8633 Park Lane; 5-room bungalow; hot-water heat, tile bath, hardwood floors.
6307 Queens; 6-room, hot-water heat, oil furnace, hardwood floors, tile bath.
6170 Lucille; 6-room, 2-story, tile bath, furnace, hardwood floors; garage in basement.
4444 Natural Bridge; 5-room, bath, furnace.
8544 Park Lane; 6-room, 1 floor, hardwood floors, tile wall bathroom, shower, furnace; side drive, garage.
5305 Queens; 6-room, one floor; sleeping porch, hardwood floors, furnace, tile bath, 2-car garage.
4314 Bessie; 5-room, vitrolite bathroom, hardwood floors, furnace.
4325 Sacramento; 6-room, one floor, tile bath, hardwood floors, furnace.
4208 Sacramento; 5-room, one floor, tile bath, hardwood floors, furnace.
See us for further information and inspection.
HARTWIG-DISCHINGER, 2808 N. Grand.

North

OWN YOUR OWN HOME—SEE TODAY
963 Cannan av., Baden; 4-room brick bungalow, hardwood floors, tile bath, furnace, 2-car garage; lot 40x140; price reasonable price at $9250 with $500 cash, easy terms. Open friday 2 to 5 for inspection. Immaculate condition.
HARTWIG-DISCHINGER, 2808 N. Grand.

HERE'S A BARGAIN
2429 Laflin; dandy 6-room brick; for 1 or 2 families; going cheap.
FOSKIN-GABBERT-SLATTERY Lindell 3067.

BARGAIN—REDUCED TO $5350
3938 Cote Brilliante; 5-room, brick; newly decorated; hot-water furnace; 4-car brick garage; lot 50x129. Open.
KORTE, 110 N. 8TH. MAIN 4258.

A REAL BARGAIN
3109 N. Sarah st.; newly built, 4 rooms, bath, furnace, hardwood floors, 2-car garage; terms.

BUNGALOW BARGAIN
4121 RED BUD AV.
4 rooms, bath, furnace; garage; easy terms; price $4250; open for inspection.
F. J. CORNWELL R. E. CO., 111 7th st.

PRICE $7250
3111 N. Sarah; very well built 4-room and reception hall; 13" brick walls, tile floor bath, hardwood floors, furnace heat; large, light, high basement. Fruit cellar under front porch, which extends across entire front of building; open Sunday 9 to 5.
JULIUS HALLER Jr., 307 Chestnut.

LESS THAN RENT
See our modern 5-room efficiency brick bungalows, tile baths, hardwood floors, master-built cabinet; $5700; $400 cash, $44 per month, including all interest. Price includes insurance and recording. 1267 Gimbiin st. (82 N. Broadway), 3 blocks west on Gimblin. Salesman on grounds.
GERLING REALTY & BLDG. CO.,
1508 KIELEN AV. CABANY 2509.

See the Furnished Bungalow

New and Up-to-the-Minute Homes

See the furnished bungalow at 1633 Gravois av.; 2 large rooms, living room 13x26; dining room 13x19; large closets; wonderful arrangement and beautiful furnishings.
Come out and see North Crest; one block north of McLaran av. and west of Kingshighway Northwest.
HAUSCHULTE R. E. CO,
2407 N. Broadway

$450 CASH—$35 MONTHLY
BUYS ONE OF THESE
CHOICE LITTLE HOMES

5626 KENNERLY. Five-room, 2-story frame, bath, toilet, garage; newly painted and papered; block to Catholic and public schools; $3950.

2216 MONTGOMERY; 2-story, 5-room frame house, for 1 or 2 families; garage; income $40; $3250.

4009 COTTAGE; 2-story, 4-room brick house, bath; everything in first-class repair. Beautiful grounds, 34-foot lot; $3000.

1411 OBEAR (near the Water Tower); neat little 4-room frame cottage; garage; $2950. Offer wanted.

3948 LINCOLN. Five-room, 2-story frame, bath, toilet; lots of closet space. This is a real bargain at $2850.

3531 N. TWENTY-THIRD. Two-story 3-room brick; electric, gas, water, double garage; lot 25x135; $2400.

4121 N. SECOND. Five-room, 1½-story frame; concrete foundation and cellar under whole house, bath, toilet, hot-air heat, granitoid laundry; 2-story, 3-car garage; $4250.
PAUL J. JARZEMSKY, REALTOR,
1502 St. Louis. Tyler 0439. (c63)

Northwest

ARLINGTON, 4252—New five-room efficiency brick; attractive modern; owner there. Terms. Colfax 0266R.
HERMAN R. ECKERT CO. Wainwright Bldg.

ARLINGTON, 5020—NEW MODERN 4-room matt brick with Arlington type; 2 rooms and terms right. OPEN TODAY, 1 to 5.
EDW. L. KUHS RLTY. CO., LIndell 7800.

BONNER PL., 2817—Modern 5-room, bath, furnace, garage; $6500; terms. Colfax 2658W. (c60)

3107 ABNER PL.
6 rooms, sun parlor, steam heat, 2-car garage, lot 50x112; price $9250. A1 condition; terms.
CHAUNCEY P. HEATH CO. GArfield 3165

ALBERTINE PL., 6340—Want offer. 4 rooms, bath, furnace; basement open; 2-car garage; 50-foot lot; bargain. Owner on premises, $7500.

TAYLOR, 2724 N.—Beautiful new bungalow; 4 rooms; $250 cash.

CLIFTON PARK, 624 Chestnut. (c62)

WALL, 1001—3-room and sunroom bungalows; hardwood floors throughout; fireplace; built-in ironing board; tile bath; very modern; can be bought with $250 down or more.
GRALSHCK RLTY. CO., 5560 Delmar.

WALL STREET

New 5-Room Brick Bungalows
FRIGIDAIRE
ONE BLOCK WEST OF BROADWAY
(8800 NORTH)
BENSON REALTY CO., Main 2383.

WRIGHT, 1033—2 houses; live in one, rent the other; only $150 down; price $4,600 for both. Take 5-built, Tyler 1760W after 3. (c33t)

$6500 WILL buy Baden cottage; water, gas, electric; TERMS TO SUIT.
EDW. L. KUHS RLTY. CO., EVERG. 5900.

BUNGALOWS—VACANT.

5983 North Pointe boul., new 6-room brick, tile bath, furnace; garage; open Sunday for inspection; easy terms.
ARBOR REALTY CO. For 4310

NEW BUNGALOW—WELL SACRIFICE
4006 N. 9th; new 4-room bungalow; on easy terms; inspect and submit offer.
FRANK C. PENKE, Realtor, GIfestnut 0702.

MODERN, BEAUTIFUL, $7000
S. W. corner Doddridge and Lowell; snappy 4-room brick bungalow; modern in every detail; large 2-car garage; pretty lot; open. See this today. Terms.

5 ROOMS, SUNROOM, $250 CASH.

5 rooms, 2-story front cottage; papered, painted; like new; vacant; large garage for trucks in rear; bargain at $4850; 1904 Dolman. Phone 8200.
SAMUEL LIEBERT, Room 408, 722 Chestnut st.

SELL YOUR PROPERTY
Through me; no plan brings the buyers.
R. U. PIENING, Real Estate Specialist
Colfax 8063M. 3503 Barrett st.

DOUBLE FLAT—$3750.
2518-22 Palm st.; $1000 cash; think of it; 4-family brick; A1 condition; closing corporation; see us immediately.
DITTMEIER, 624 Chestnut. (c62)

O'FALLON PARK BUNGALOW—
$500 CASH.
2002 East Warne ave.; 1 block from Park; beautiful new 4-room bungalow, strictly modern; $5950; easy terms; sale made by owner.
DITTMEIER R. E. CO., 624 Chestnut st. (c62)

HARTWIG-DISCHINGER BUNGALOWS
8633 Park Lane; 5-room bungalow; hot-water heat, tile bath, hardwood floors.
6307 Queens; 6-room, hot-water heat, oil furnace, hardwood floors, tile bath.
6170 Lucille; 6-room, 2-story, tile bath, furnace, hardwood floors; garage in basement.
4444 Natural Bridge; 5-room, bath, furnace.
8544 Park Lane; 6-room, 1 floor, hardwood floors, tile wall bathroom, shower, furnace; side drive, garage.
5305 Queens; 6-room, one floor; sleeping porch, hardwood floors, furnace, tile bath, 2-car garage.
4314 Bessie; 5-room, vitrolite bathroom, hardwood floors, furnace.
4325 Sacramento; 6-room, one floor, tile bath, hardwood floors, furnace.
4208 Sacramento; 5-room, one floor, tile bath, hardwood floors, furnace.
See us for further information and inspection.
HARTWIG-DISCHINGER, 2808 N. Grand.

BUNGALOWS AND COTTAGES For Sale

Northwest

BUNGALOW—Modern, 6 rooms; exceptionally well built; lot 110x250; see owner, 6120 Emma.

CALVIN, 4826—New 4 rooms and breakfast nook. Colfax 1490W. (c99)

CALVIN, 4878—New 4-room brick, easy terms. Schneider, CAbany 8065. (c62)

3513 CENTRAL PLACE

1 block south of Natural Bridge, 2 blocks east of Lucas and Hunt road; beautiful 5-room bungalow; modern throughout; tile bath, furnace heat; 1-car garage; street made. Best buy on the market.
KNICKMEYER-FLEER RLTY. & INV. CO.
3129 N. Grand. Colfax 3425-6.

CHERRY, 2136 (Pine Lawn)—4-room frame, lot 42x110; price $3000.
EMIL BEATH CO. GArfield 3165

CLAXTON, 4523—Dandy 5-room brick, bath, furnace, every convenience. FOSKIN-GABBERT-SLATTERY. Lindell 3067.

CLAXTON, 5436—6-room modern tile bath, hardwood floors, etc.; owner leaving city. REDUCED $2000 FOR QUICK SALE; terms will show.
EDW. L. KUHS RLTY. CO. LIndell 7800.

CLAXTON, 4512—A sacrifice at $5350; nice brick cottage; 4 rooms and bath on first floor; also has extra rooms in basement; garage; real bargain for quick sale; vacant and open Sunday, 1 to 4 Phone LAclede 5077.

CLAXTON, 2585—rooms and sunroom modern in every detail, with 2 complete baths. SEE IT AND BE CONVINCED.
EDW. L. KUHS RLTY. CO., LIndell 7800.

CLAXTON, 5023—Almost new 5 rooms, matt brick; terms; make offer. Lindell 3067. FOSKIN-GABBERT-SLATTERY.

CLAXTON, 4504—Front bath on one floor, hot-water heat, double garage; street and alley made; newly painted; $5250.

CORA, 3512—Brick bungalow; 5 rooms, tile bath, tile porch; one floor; furnace; terrain; terms.

CORA AND FARLIN—8 Spanish type bungalows; 5 rooms, tile bath; garage. A. E. Kallemeier, Colfax 4558J. (c99)

4939 COTE BRILLIANT.

Attractive matt brick bungalow, in this excellent location, having 6 rooms, hot-water heat, hardwood floors, Rudd hot-water heater, large front porch, tile roof. Come out today; owner will show.
BUSH-BURNS, Main 4527. (c83)

COTTAGE—4 rooms; fruit trees, chicken yard; lot 100x160; price $2,500; will rent $16 month. 6582 Theodore pl., county.

COTTAGE—Frame, 4 rooms, gas, electric, water, garage; in beautiful home in country, near Curtis Saw Co. $2200, to close estate. C. W. Morris, 1320 S. Grand. (c99)

DAVISON, 5259—New five-room modern bungalow.

DAVISON, 4530—Brick cottage, 4 rooms, bath, gas, electric; furnace, double garage; quick sale; reasonable. (c99)

DAVISON, 5509—5 rooms and bath; furnace; garage under house; exchange considered. (c99)

DURANT, 3019—5-room matt brick bungalow, tile bath, hardwood floors; garage; reasonable.
KNICKMEYER-FLEER RLTY. & INV. CO.
3129 N. Grand. Colfax 3425-6.

5065-67 DURANT AVE.

New 5-room brick bungalows, modern throughout; reasonable terms.
KNICKMEYER-FLEER RLTY. & INV. CO.
3129 N. Grand. Colfax 3425-6.

EMERSON, 5531—Modern 5-room brick bungalow, all 1 condition; buy direct from the owner and save money. (c99)
HAYES

5033 EMERSON—OPEN TODAY

5 rooms with hardwood floors, tile bath, attractively modernized; 2 large rooms, living room 13x26; dining room 13x19; large closets; wonderful arrangement and beautiful furnishings.
KAHL-BRUESEKE REALTY CO.,
3938 W. Florissant. Colfax 7780.

EUCLID, 5201—6-room frame, very modern and priced to sell.
C. BURGHOFF REALTY CO. Colfax 3452

FARLIN, 7040—4 rooms and sunroom with Murphy in-a-door bed, cedar closet, 2-car brick garage; price reduced; terms; owner.

FARLIN, 4700—Modern 5-room bungalow, tile bath, hardwood floors, furnace; 2-car garage.
KNICKMEYER-FLEER RLTY. & INV. CO.
3129 N. Grand. Colfax 3425-6.

FLORISSANT, 5516 W.—Bungalow; lot 40x150; occupied; 6 rooms; owner asking $4500, but will save substantial sum. Boy, if you want a home, don't let this get by; your own terms; salesman will show from to 2 to 3 p. m. TODAY ONLY.
JENNINGS, Realtor, 2404 N. Union bl. Florissant 0135W.

GENEVIEVE, 5431—5 rooms, bath, furnace, garage. ALL IMPROVEMENTS MADE; $5950; terms.
EDW. L. KUHS RLTY. CO., EVERG. 5900.

GERALDINE, 5009—5 rooms, hall and bath; corner lot; $3700.

GERALDINE, 5320—4 rooms, bath; terms; bargain; sold today.

GLENMORE, 7021—6 and 8 room modern matt brick; buy direct from builder; bargain. S. J. Phegley, EVergreen 0048.

GOODFELLOW, 5628—Beautiful home; 4 rooms and sunroom; matt brick; tile bath; hardwood floors, steam heat; instantaneous heater; reasonable terms.
Rob Secrest.
STOCK-SCOTT RLTY. CO. EVergreen 8751

GREER, 4402-04—4 new, modern 5-room bricks, tile baths, furnaces, hardwood floors; just finished with all THE UP-TO-THE-MINUTE IDEAS. OPEN TODAY, 2 TO 5.
EDW. L. KUHS RLTY. CO., LIndell 7800.

HELEN, 5256—4 rooms, large lot; $250 down. Schneider, CAbany 8065. (c)

5753 HELEN AV.

200 feet south of Florissant Avenue. Lot 50x128 feet. 4-room frame cottage. Price right.

Mercantile Trust Company
8th and Locust to St. Charles

HODIAMONT, 5322—New 5-room frame cottage; unfinished bath; part basement; garage. $2300; $200 down. (c99)
HODIAMONT, 5227—5 rooms; $5750. $400 cash.

HOWARD, 5820—3 rooms, bath, furnace; $3750.

JANET, 5440—4 rooms, bargain; $3400.

JANET, 5503 Hobart, 4 rooms, brick; bath; furnace; $4500.

JANET, 5504 Emma, 4 rooms, stucco, tile bath, 53xx Helen, 4 rooms, stucco, tile bath, furnace; subject to offer and easy terms.
HENDRICKS-RUBELING, CAbany 8454

HOME—7 ROOMS; A REAL HOME; WELL BUILT BRICK. BOX G-399, POST-DIS.

HUNTER, 7109—5-room bungalow, very modern, hot-water heat; 50-ft. lot; see this today; open 2 to 5 p. m.
POMEROY-BERG R. E. CO., Everg. 7067

JANET, 5730—Beautiful 3-room cottage, bath; bargain at $4000 down. TYler 1769W after 3. Miss Smith.

JASON, 5320—2-room frame cottage; price $500.

C. BURGHOFF REALTY CO. Colfax 3452

KENNERLY, 6548—1½ story frame; hardwood floors, bath, hot-air furnace; garage; public and parochial school; 1 block; bargain; see this today.
WENZLICK, 1010 Chestnut, CHest. 6900

KENNERLY, 5942—3-room matt brick; hardwood floors, tile bath, newly decorated; many exclusive features; 1-car garage; wood trellis; location; public and parochial school within 2 blocks; see this today; a real bargain.
WENZLICK, 1010 Chestnut, CHest. 6900

KINGSHIGHWAY, 5315—5 rooms, modern; price cut for quick sale.
KNEMEYER-FLEER, 3129 N. Grand, Lindell 6338.

KINGSHIGHWAY NORTHEAST, 4866—Brick bungalow, with 6 rooms, hot-water heat, bath, double garage; size of lot 60x129 feet; terms; price $9,000.
MOUND CITY TRUST CO., Agent.
EVergreen 1000 Union and St. Louis.

LOWLER DRIVE, 3330—Unusually attractive 5-room modern bungalow, sunparlor, double garage; very low price; $500 cash; balance like rent; just north of 5500 Natural Bridge.

LAWLER DRIVE, 3736—Just north of 6300 Natural Bridge rd.; modern 6-room bungalow, hardwood floors, sun parlor, double garage; owner will accept $500 cash, balance as rent. Phone owner, 2378W. Cars and bus.

LEARY, 4917—Cream matt brick; tile bath, hardwood floors, furnace; garage; ground in corner lot. Sell. Secrest.
STOCK-SCOTT RLTY. CO. EVergreen 8751

LILBURN, 4367—4 large rooms; modern; tile baths, screens, awnings; garage; price right.

LUCAS AND HUNT, 2210—A beautiful 5-room brick bungalow, with furnace, bath, gas and electric; lot 50x140 feet; 2-car garage; screens, awnings; flower boxes, trellis, shrubbery so with house; see the outside today, then get card of admission. Owner is leaving town. Very low price.
MOUND CITY TRUST CO., Agent.
EVergreen 1000 Union and St. Louis.

LUCILLE, 6007—3 rooms with bath, furnace and Rudd heater. OWNER'S HEALTH DEMANDS HIS GOING TO COUNTRY.
EDW. L. KUHS RLTY. CO., EVerg. 5060.

MIMMS, 6603—3-room matt brick; tile bath, hardwood floors, furnace; will trade. Harry Stock.
STOCK-SCOTT RLTY. CO. EVergreen 8751

MIMOSA, 5608—Near West Florissant; Builder must sell at once most beautiful matt brick bungalow, modern conveniences and improvements, $6975; $350 cash takes it, balance same as rent. This is really an $8000 value; salesman on property.

BUNGALOWS AND COTTAGES

Northwest

McLAREN, 2002—Modern 5-room, tile bath, built-in [illegible], oak floors, 50-foot lot, garage, terms. EVergreen 3647. (c)

NATURAL BRIDGE BL. BUNGALOW
7044 NATURAL BRIDGE; 5 rooms, including sunparlor, tile bath, ¾ oak floors, beautiful paper, copper screens and weatherstrips. GARAGE UNDER HOUSE. SIDE DRIVE; LOT 37x150; only $7900; easy terms. Open today.
BELLIS REALTORS. CHESTNUT 6059.

4935 NORTHLAND

6-room bungalow, bath, steam heat, 2-car garage; bargain; open for inspection; owner. (c99)

NORTHLAND, 4860—Dandy home of 5 rooms, furnace heat; 2-car garage.
BUSH-BURNS. MAin 4527. (c83)

NORTH MARKET, 4566—5-room brick, bath, electric, gas. SCHOOLS, CARS, ETC., HANDY; $5,000. Easy terms.
EDW. L. KUHS RLTY. CO. LIndell 7800.

NORTH POINT BL., 6069—New 6-room bungalow; modern; hardwood floors, double garage. EVergreen 2810.

PAMPLIN PL., 5721 (6100 West Florissant)—4 rooms, all matt brick stone foundation, furnace heat, built-in cabinet, hardwood floors; $4000; small cash payment, balance $35 per month and interest. EVergreen 0171.

WARADA, 4881—Big bargain in a modern 6-room bungalow; hardwood floors, hot-water heat, screened garage; furniture also for sale; owner must leave town. J. A. Gibb, FOrest 0135W.

WEST, 4909—7 rooms modern; arranged for 2 families; beautiful lot; must sell to settle estate. See this. Chas. Mc Gunn.
STOCK-SCOTT RLTY. CO. EVergreen 8751

NEW BUNGALOW—UNDER CONSTRUCTION

4700 Penrose; 6-room new bungalow; vitrolite finish; hardwood floors, furnace, 2-car garage.
HARTWIG-DISCHINGER, 2808 N. Grand.

FRONT BUNGALOW—ONLY $1200 CASH (NEAR WASHINGTON U.) TERMS, $50 CASH. BELLIS, CHESTNUT 0059.

OPEN TODAY 2 TO 5

6067 Harney; 2 blocks north of Florissant, east of Goodfellow; new, 4 rooms and bath; conveniences; tile bath, hardwood floors, furnace; priced to sell.
STOCK-SCOTT RLTY. CO EVergreen 8751

RENT MONEY BUYS THIS

5720 Cabanne; 5-room brick cottage, sleeping porch, garage, bath; terms; cash. Owner says sell; terms. EVergreen 0048.

CHEAP HOME INDUSTRIAL DISTRICT

Cottage, 5 rooms, bath, furnace, large lot, near schools, stores, transportation; price $4450, $200 cash. Inquire 5422 Robin. (c)

OPEN TODAY, 2 TO 5.

4946 Arlington; 7 rooms, bath, furnace; garage; good-size lot; good location. See today; owner will show.
STOCK-SCOTT RLTY. CO. EVERG. 8751

HAVE a cozy 5-room bungalow, near Evergreen, on Shaw car, that must sacrifice. This is strictly modern, with hot-water heat, 2-car garage. Box D-232, Post-Dispatch.

DANDY COTTAGE

4515 Clayton; 3 rooms and kitchenette, bath and furnace.
JOST-MILLER R. E. CO., 113 N. 10TH

JUST REDUCED

5616 and 5624 Bessie; 6 rooms, tile bath, garage and sheds; see these real bungalows and sell Mesmel.
STOCK-SCOTT RLTY. CO. EVergreen 8751

BUY LIKE RENT

5146 Cologne; 3-room frame, 1st floor; kitchen, basement, garage; all streets made.
E. J. A. SCHNEIDER REAL ESTATE BUILDER. Riverside 3240. 5422 Gravois.

4-ROOM BRICK—$5500

4641 Minnesota av.; large rooms, new furnace; 2-car garage; one block to Cass Avenue car line; 4 blocks to school; easy terms. Phone TYler 0336.
JOHN H. GUNDLACH & CO.,
3600 N. Broadway. (c)

OPEN TODAY 2 TO 5.

4554 Arlington; 6 rooms, bath, furnace, 2-car garage; large lot. See this at once. Wm. Cellermann.
STOCK-SCOTT RLTY. CO. EVergreen 8751

PRETTY NORTHWEST BUNGALOW

5230 Davison av.; 4 large rooms and bath; basement, furnace; conveniently located.
OHMEYER REALTY CO., Colfax 2850.
Florissant & Union. Open Sun. & Eves.

WALNUT PARK INCOME PROPERTY.

Bungalow, 7 rooms, 2 baths, arranged for 2 families; furnace heat, double garage, convenient location; bargain for quick sale. 5422 Robin. EVergreen 4661.

ATTRACTIVE SOUTHAMPTON HOME. BE SURE TO SEE IT!

4929 Sutherland; practically new bungalow of 6 rooms and bath; beautiful hardwood floors, weather-stripped; convenient to schools and stores. Phone BUSH-BURNS. MAin 4527. (c82)

MODERN BUNGALOWS.

3600 Cleveland; 5 rooms; modern; tile roof; very reasonable.
5335 Von Phul st.; 5 rooms; 1-car garage; bath; balance like rent; just north of 5500 Natural Bridge.
5045 Beacon; 5 rooms; furnace.
5636 Mimika, 4 rooms; priced to sell.
5348 Labadie; 5 rooms; 35x1-80.
C. BURGHOFF REALTY CO. Colfax 3452

$25 MONTHLY

Small down payment buys 8601 West Florissant ave.; at city limits; 4-room bungalow; all conveniences; large, valuable corner lot for sale. Mrs. Oakley, CAbany 5418.

WILL SELL OR TRADE.

5007 Beacon av., 5-room bungalow, hot-water heat, want small single or double flat. Owner will show you through. For price and terms see
WALTER W. MESTEMACHER R. E. CO.,
2320 N. Union bl. FOrest 1551.

WILL SELL OR TRADE

My 5-room bungalow, 50-front, on Kingshighway, W.; want flat in Jewish neighborhood. Box 1038, Post-Dispatch.

5-ROOM MODERN BRICK—$6500

5352 Geraldine; 5 rooms on lower floor; tile bath, hardwood floors; one block to car, school and church; a real buy. See Mr. Ohmeyer.
OHMEYER REALTY CO., Colfax 2850.
Florissant & Union. Open Sun. & Eves.

OPEN TODAY 2 TO 5.

5412 Bessie; 4 rooms with 5-room efficiency; tile bath, hardwood floors, furnace heat; 2-car garage. See today.
STOCK-SCOTT RLTY. CO. EVergreen 8751

PRETTY LITTLE COTTAGE

5983 Theodore av.; 3 large rooms and bath; basement, furnace and garage; in good condition; priced low. See Mr. Shields.
OHMEYER REALTY CO., Colfax 2850.
Florissant & Union. Open Sun. & Eves.

BUNGALOWS AND COTTAGES

Northwest

NORTHWEST BARGAIN.

5 rooms, hot-water heat, slate roof; 2-car garage; very good neighborhood; a fine home at right price and will trade for 5-6 single in city.
WENZLICK 1010 Chestnut. CHestnut 6900

OPEN TODAY 2 TO 5

4961 Ashby; 5 rooms, bath, hardwood floors throughout; 2-car garage; shed; a real bargain. Harry Stock.
STOCK-SCOTT RLTY. CO. EVergreen 8751

WORKINGMAN'S CHANCE

5071 Geraldine; 4-room frame; bath, gas, electric; terms; cheap. Chestnut 9153. (c)

OPEN TODAY 2 TO 5

4620 Carter; 5 rooms, tile bath, hardwood floors, furnace; garage; 3 blocks from street car, 1 block from bus line. Catholic and public schools close; be sure to see today. Chas McGlasson.
STOCK-SCOTT RLTY. CO EVergreen 8751

OPEN FOR INSPECTION

4565-5024 Durant; two new bungalows, 5 rooms, tile baths, furnace, built-in lockbox, Murphy bed, 2-car garage.
HARTWIG-DISCHINGER, 2808 N. Grand.

FOUR-ROOM BRICK COTTAGE. SACRIFICE FOR QUICK SALE—$3250

4511 Claxton (block west of Union); bath, new hardwood floors, double garage; street and alley made; will take lot as part payment; vacant and open Sunday, 1 to 4. Phone LAclede 2077.

OPEN TODAY, 1:30-5:30.

4641 Lee, 5-room matt brick; modern throughout; suitable terms. RALPH S. DUKE, CAbany 4733. (c)

BEAUTIFUL MODERN

5325 Kingshighway; 7 rooms and sleeping porch; tile, hot-water heat, metal weather strips; garage, lot 35x172; owner MUST LEAVE CITY AT ONCE; account business. OPEN TODAY 2 to 5.
EDW. L. KUHS RLTY CO., LIndell 7800.

KINGSHIGHWAY SECTION BARGAIN
KENSINGTON BUNGALOW ST. REGIS
5083 DURANT; 5 fine rooms, TILED WALL BATH, beautiful hammered iron electric light fixtures, KAWNEER WALDO MIRACLE DOORS; select 1" hardwood floors, iron grill on living room windows; ½ block west of Kingshighway bl. Open this afternoon.
BELLIS REALTORS. CHESTNUT 6059.

AN HONEST BARGAIN

New single bungalow, 4 rooms, bath, all modern conveniences; lot 45x140; many fruit trees and grape arbor; also 3-room frame house, rented for $180; will make a dandy home for yourself and an income with it; price for both, $4750; small cash payment, balance like rent. See this at once. 6219 N. Kingshighway; beautiful lot.
R. A. THOMPSON R. CO. PArkview 0141.

ALL MODERN COMFORTS

4906 Northland; 6 rooms, tile bath, hot-water heat with oil burner; gas heater; electric refrigerator, etc.; 2-car garage. Let us show this.
WALTER JONES R. E. CO., 618 Chestnut.

SEE THIS BUNGALOW
DANDY LOCATION
5414 Arlington; 5-room modern bungalow; garage. Owner will show.
MORRIS-FRANCE & CO.,
Colfax 2314. 3119 N. Grand bl.

Pretty Bungalow, $14,000
5380 QUEENS AV.

Very nice 5-room brick bungalow with slate roof, tile bath, electric, hardwood floors, brick porch, copper gutters, hot-water heat, cooling closet, screens, built-in rear; Monarch weather stripped; garage; lot 33.4x172; owner on premises.
CHAS. L. WEB

BUNGALOWS AND COTTAGES For Sale — South

PRIMM, 4700—Four rooms, bath; on premises, or Riverside 5454.

ROBERT, 3724—4-room brick cottage. Call Sunday.

ROSA, 5152—6-room bungalow, tile bath, garage, practically new; streets and alleys made; big bargain.

KONA, 4620—8 ROOMS, BATH, GARAGE; STREET MADE; CONVENIENT LOCATION; BIG GAIN. $6950; MAKE OFFER. BRANNER, RIVERSIDE 5338.

SALENA, 3750—Fine 3-room brick; furnace; good condition; cheap. J. W. BURIAN, 4016 Chouteau.

SCHILLER PL., 3946-48—DUPLEX, 4 FINISHED BASEMENT ROOMS; $7500. LACLEDE 4532. GARAGE.

SIGEL, 4728—6-room frame, hot-water heat, garage. Would take lot as part payment. DETERING, 3627 Gravois. PRospect 4334.

SPRING, 3740 S.—Bungalow; 5 rooms, hardwood floors; garage; all modern; street made. LaClede 6449.

SPRING, 4431 S.—5 rooms, modern; street made. LaClede 6449.

STANLEY, 3601 S. (corner)—4-room bungalow, tile bath, furnace, garage. Lindell 3866. FOSKIN-GARBERT-SLATTERY.

TART, 4115—Just off Gravois; 3 rooms, bath on first floor, 3 rooms on second floor. Can be used for 1 or 2 families; lovely yard, street and alley made. Key at rooms; bargain.

KLAUBER, 4550 Gravois, Riv. 4406. Office Open Sunday.

TENNESSEE, 7417—Cottage, 4 rooms, tile, garage, $3900.

TENNESSEE, 4501—7 rooms, hot-air heat, 2-car garage; street, alley made; owner.

TENNESSEE, 5572—5 rooms, modern; bargain; terms; improvements. Phone 4141.

TENNESSEE, 3527—5-room brick, hot-water heat; 2-car garage; beautiful. 2297.

TENNESSEE, 6150—Open for inspection; beautiful 6-room bungalow; large porch, tile bath, oak floors throughout. Minneapolis heat regulator, weather stripped. Voelpel Building Co., 4119 Gravois. Victor 1309.

TESSON, 4698—4 rooms, bath, frame; block from Cherokee car; priced only $250 cash, balance as low as $10 per month and interest. See Mr. Ade on premises, or Riverside 5454.

TEXAS, 3143—Brick cottage, 4 rooms, bath, furnace, reasonable.

4450 S. 37TH ST.

2-story brick, 5 rooms, tile bath, 1st floor, 2 rooms 2d floor, 1-inch walls, hardwood floors, electric refrigeration, automatic gas water heater, 2-car garage, ½ block Scruggs School, 2 blocks Cleveland High. M. E. RUST & SONS REALTY CO. Main 4551. 816 Chestnut. Main 4552.

THIRTY-EIGHTH, 4310 S.—Bungalow; 5 rooms, sunroom, brick, modern; bargain; wanted for quick sale.

4618 S. THIRTY-NINTH.

Four-room frame bungalow; tile bath, furnace; terms to suit. FEDERER, 2610 Gravois. PRospect 1519.

THOLOZAN, 3945—New brick bungalow; 6 rooms, modern, garage. Owner, 3945 Tholozan. (c7)

THOLOZAN, 4457—5 rooms; tile bath, hardwood floors; modern; 2-car garage. B. L. OTTENAD & CO., 3805 S. Broadway. PRospect 1085.

TOWER GROVE PL., 4622—7-room modern bungalow; tile bath, hardwood floors; must be seen to be appreciated; one block north of Tower Grove Park and 1 block east of Kingshighway; make offer. Till. Victor 2703, weekdays.

ULENA, 4015—Frame, 4 rooms, and finished attic, modern; garage, $3000; terms. Inquire 3625 Nebraska. LaClede 4382.

ULENA, 5530—New, strictly modern, 6-room frame, hardwood floors, tile bath, shades and copper screening, garage, 1 block from owner and save commission. Ride side 3973J.

UTAH PL., 4042—Modern 6-room bungalow. LaClede 6449.

VARRELMAN, 4729—6-room, bath, garage and garage; 2-room cottage in rear.

VARRELMAN, 4020—Frame, 4 rooms, bath; 2-car brick garage. STUEBE-CO., 3548 S. Grand.

VERMONT, 6609—4 rooms and lot, open 2 to 5.

VIRGINIA, 29xx—Modern brick cottage, $4500. Phone LaClede 6449.

VIRGINIA, 3834—6-room cottage; electric garage; extra lot.

VIRGINIA, 4332—5 rooms, bath, frame; price $4500; cash $500; low terms. Riverside 5454.

VIRGINIA, 4427—4-room modern brick cottage; garage; terms to suit. WATSON-O'ROURKE, REALTORS, Riverside 4310. 5471 Gravois.

VIRGINIA, 4735—Modern 5-room bungalow; trade for smaller home. WATSON-O'ROURKE, REALTORS, Riverside 4310. 5471 Gravois.

VULCAN, 8108—3-room cottage; inside toilet; furnace; 2-car garage; extra lot; bargain.

C. ARTHUR FRENTROP, 4145 S. Grand. Riverside 1881.

WALLACE, 4463—5 rooms, bath, new; tion hall; all modern improvements.

WALLACE, 4324—5-room modern brick bungalow; street and alley made; block from Gravois; small down payment. CHARLES WELZ, 4642 Gravois, Riv. 2080.

WALSH, 4163—5-room cottage; bath, furnace; inspect this home. PRospect 1519.

WALSH, 4135—2-story, 6 rooms, tile bath, furnace; lot 42x125 feet. KNICKMEYER-FLEER RLTY. & INV. CO., 3129 N. Grand. COlfax 3425-6.

WEBER RD., 3880-84—2 beautiful, modern bungalows, well constructed and finished; bargain; owner. Riverside 2980. (c80)

WEST, 5336—4-room modern frame, stucco and alley made, just west of Gravois. CHARLES WELZ, 4642 GRAVOIS, Riv. 2080.

WILCOX, 4823—5-room modern brick bungalow; all conveniences; first-class shape; a real buy for someone; act quick. CHARLES WELZ, 4642 Gravois, Riv. 2080.

WILCOX, 4423 (1 block Bevo Mill)—Neat, modern 6-room brick bungalow; $6000; real snap. CHRISTIAN BRINKOP R. E. CO., 3009 S. Grand. LaClede 3040.

WILMINGTON, 4131-4—4 rooms, bath, garage; $600 cash; $30 per month. Cash $140.

WILMINGTON, 416—3 ROOMS, BATH; FURNACE; SELL FOR $3500; $500 CASH; 9 TO 5. REST OFFER TODAY. BRANNER, RIVERSIDE 5338.

918 WILMINGTON

A real home; splendid location; bungalow; modern tile bath; double garage; owner says sell. Call us.

FEDERER, 2610 Gravois. PRospect 1519.

WILMINGTON—Near Morganford, 4-room frame bungalow; bath; furnace; will sacrifice; no reasonable offer refused; easy terms.

LAUBER, 4550 Gravois, Riverside 0064. Office open Sunday.

WISCONSIN, 3206—5 rooms, tile front, well built; bargain. LaClede 6449.

WYOMING, 4215—Dandy 3-room brick cottage; bath, furnace, double garage; street alley made; owner will show you. "SEE US." CHRISTIAN BRINKOP R. E. CO., 3021 S. Grand bl. LaClede 3040-41.

4265 WYOMING ST.

5 ROOMS, 50-FT. LOT.

Well built frame bungalow, in excellent shape; furnace; 2-car garage; in good school district; owner will show. Call Forest 8445.

FINE BRICK COTTAGE, BARGAIN

modern 5-room cottage, 4271 Russell. Owner on premises.

$300 CASH BUYS 5-ROOM COTTAGE. Large rooms, hardwood floors, fireplace, nice attached brick; 2111 Lynch. $25 to $30; $20 monthly. LIEBERT, 7324 Chestnut. LaClede 6449.

BUNGALOW—5412 S. 37TH ST. A beautiful rooms, bath, furnace, frame garage; bargain.

FEDERER, 2610 Gravois. PRospect 1519.

HOLLY HILLS.

650 Bowen; 7 large light rooms; tile bath; wonderful kitchen; beautifully arranged; large enclosed porch; delightful home at $10,500 for $12,500 home; open today.

$500 DOWN

830 Lami; 4-room brick cottage and garage; terms to suit. WATSON-O'ROURKE, Realtors, Riverside 4310. 5471 Gravois.

TWO NEW BRICK BUNGALOWS

3004 DELOR—4000 RANDALL.

Six rooms, tile bath. Holland for open today.

FEDERER, 2610 Gravois. PRospect 1519.

CHOICE BUNGALOW.

4177 MINNESOTA AV.

6 rooms, hardwood floors, bath, furnace; terms.

FEDERER, 2610 Gravois. PRospect 1519.

NEAR HOLY FAMILY CHURCH

3940 Humphrey; brick cottage, 5 rooms, tile bath, furnace; weather stripped and caulked; garage; street and alley paved. VECKEL, EARICKSON & CO., INC.

SEE THESE BUNGALOWS.

4605 Osceola, 3 rooms, bath, furnace, garage, $4000.

4423 Osceola, 3 rooms, bath, $3950.

4434 Wallace, 3 rooms, bath, $3950.

4144 Fillmore, 3 rooms, modern, $4100.

3868 Schiller, 4 rooms, modern, $5000.

3950 Walsh, 5 rooms, modern, $5000.

3702 California, 3 rooms, furnace, brick, $4250.

For additional information on the above call office. Open all day Sunday.

CHARLES WELZ, 4642 GRAVOIS, Riv. 2080.

A REAL HOME

6-room bungalow; all modern conveniences; lot 60x330; 3005 Gravois.

BUNGALOWS AND COTTAGES For Sale — Southwest

BUNGALOWS

THAT ARE DIFFERENT IN WOODLAND PARK

(6000 South on Kingshighway, west on Lisette Av.)

The last word in fine design, honest construction (only first class materials used) and real comfort.

5617-5701 LISETTE AV.—Five rooms; large living room, slate roof. Vitrolite bath and kitchen, copper gutters and spouts, furnace, garage; $9750.00 to $10,500.00.

5722-30-32 FINKMAN—Five rooms and sunroom, tile roofs, tile bath, stone porches, garage; $9000.00 to $10,500.00.

5587-5847 HAMPTON AV.—Five rooms, tile bath, furnace, garage; $7000.00 to $7250.00.

Will make terms on these buildings.

Woodland Park is a completed home section—all improvements made, more than 150 homes sold and occupied.

SEE IT TODAY.

FEDERER

2610 GRAVOIS — PRospect 1519-1520

YOU CAN'T AFFORD TO MISS THIS

$5400—$500 CASH



The best buy for the money in St. Louis: 5 large rooms on one floor, living room across front; hardwood floors of best grade; built-in tile bath, built-in kitchen cabinet; garage in basement. The coziest little home you ever stepped into, located 2100 block on Knox av., in Clifton Heights. Tower Grove car to Sulphur, 3 blocks north to Elizabeth, 1 block west to Sulphur. You'll be glad you came.

WENZLICK, 1010 Chestnut — CHestnut 6900

A SURPRISE FOR YOU

Come out today to the 4400 block South 37th st. and inspect some brick bungalows now being built. Something entirely different in fireproof construction. They have 5 rooms, tile bath, hardwood floors, steam heat, hip roof and garage built in basement; two blocks to Scruggs School.

Another surprise—Price only $8500, which includes making of street this year; terms if desired.

Look at them today—it will pay you.

BUSH-BURNS, Main 4527.

BUNGALOW BARGAINS

IN BEAUTIFUL HOLLY HILLS; 3808-24-28-32 WILMINGTON (2 BLOCKS EAST OF GRAND).

5 ROOMS ON ONE FLOOR.

These bungalows are almost completed and are really the last word in modern construction, material and workmanship are the very best. We invite your careful inspection of these places today. The prices are moderate and the terms unusual. Salesmen on premises every day until sold.

HOLLY HILLS RIVERSIDE 4406

South

COUNTRY HOME IN THE CITY

Wouldn't you like fruit and vegetables grown in your own yard? 4716 Oldenburg, a lovely 5-room house; gas, electric, water; garage; lot of grapes, cherries, pears and other fruits; lot 60x120; only $500 cash needed, balance like rent.

D. SOPHIR REALTY, 809 Chestnut. CHestnut 6101. (c)

SEE THESE BUNGALOWS

Open today, brand-new 4 rooms, very modern; small cash payment, balance like rent. Price only $5250. 4108-12 Fillmore st. Riverside 5700.

TOMBRIDGE AGENCY, 3318 MERAMEC ST.

Well Arranged Bungalow

New 5-room and bath; ¾" hardwood floors; 1 block Scruggs School, 3 blocks Cleveland High. 2 blocks west of Grand. 3700 Neosho.

GRAND-DOVER BUNGALOW.

6037 Dewey; 5 rooms on one floor; weather stripped; hot-water heat; slate roof; double garage; open today.

HOLLY HILLS RIVERSIDE 4406

Beautiful New Bungalow

4157 Tyrolean av.; new, two-story 5-room brick bungalow for $7250; on terms. See BRINKMANN REALTY CO., 4910 Gravois av. Riverside 3060.

New Brick Bungalow, Cheap

SEE 4116-20 WILMINGTON

For a real buy; 4 rooms, modern in every respect; excellent terms; open today.

FEDERER, 2610 Gravois. PRospect 1519.

A SWEET BUNGALOW

3123 Gurney av.; 6 rooms, breakfast room; tile bath, hot-water heat; with oil burner; double garage; strictly modern. ROETTGER-MASEK REALTY CO., Garfield 3660. 19 N. 7th.

BEST BUY IN ST. LOUIS!

6-room brick, in exclusive neighborhood; large sleeping porch, tile roof, hot-water heat; side drive and garage; beautiful surroundings and is going fast at $7000; hurry.

WENZLICK, 1010 Chestnut. CHestnut 6900

BUNGALOW BARGAIN.

6011 S. Grand; 5 rooms, tile bath with shower; hot-water heat; double garage, space for double flat is for particulars.

FEDERER, 2610 Gravois. PRospect 1519

HOLLY HILLS RIVERSIDE 4406

A REAL BARGAIN

3709 Oak Hill, near Gravois and Chippewa; 5-room brick bungalow; large porch; oak floors; weatherstrips; furnace; garage; only $8500; easy terms.

DROZDA REALTY CO., 4006 Chouteau.

A FINE BUNGALOW

2855 Sidney; a splendid home of six rooms, reception hall, tile bath, electric fixtures, screens, shades, laundry, hot-water heat, with oil burner; 2-car garage; bargain.

ROETTGER-MASEK REALTY CO., Garfield 3660. 19 N. 7th st.

$1000 DOWN

1818 Lawrence, 6-room bungalow; tile bath, electric, steam heat, hardwood floors; owner very anxious to sell; vacant; immediate possession; first-class condition; open. GLICK, Realtors, 822 Chestnut.

EXCEPTIONAL OPPORTUNITY

5736 Kansas; 8 beautiful rooms; vitrolite bath, built-in fixtures, Copeland refrigerator, instantaneous water heater. This property is being sacrificed. Phone us for particulars.

HOLLY HILLS RIVERSIDE 4406

HOME, SWEET HOMES

16 FINISHED—15 SOLD.

4800 block Tiemann av.; St. Louis County; 4 or 5 room frame bungalow; sewer, water, gas, electric, sidewalks, lot 39x92; price only $1100 south on Gravois, then 3 blocks east; open all day.

SEBASTIAN REALTY, BLDG. & INV. CO., LaClede 8114. Realtors. 3607 Hartford.

SEE THESE

Attractive new 5-room brick bungalows; 40-foot lot and side drive; all for only $7100, on terms. 3647-51-55 Blow st., 2 short blocks south of Carondelet Park, ½ block west of Grand. See owner on premises, or BRINKMAN REALTY CO., 4910 Gravois av. Riverside 3060.

PRICE REDUCED

On this extra well-built brick bungalow, 4667 Delor st., ½ block of Kingshighway. Call for price and particulars.

BRINKMANN REALTY CO., 4910 Gravois av. Riverside 3060.

ONLY $7500—TERMS

3943 Potomac; 5 rooms, sunroom, hot-water heat; street made.

Julius FEYDT Realty Co.

LaClede 3841. 3600 S. Grand.

5-ROOM BUNGALOW $500 CASH

3963 Potomac; shades, fixtures, screens, tile bath, hardwood floors throughout, furnace, double garage; open daily from 9 to 5 p. m.

CHAS. S. MUERI, BUILDER, 3609 Hartford.

BUNGALOW BARGAINS

4144 Schoenlau; new brick, 5 rooms, tile bath, hardwood floors; low price and terms; streets and alleys made. E. A. STEM, owner, 8103 Page. WAbash 568.

BUNGALOWS AND COTTAGES For Sale — Southwest

FINKMAN, 5804—6-room new bungalow; $8700; bargain, LaClede 6449.

ITASKA, 4978—Brick bungalow of five rooms, tile bath, furnace and garage; nice neighborhood; price $7500; easy terms. HARRY REMSBECHER, LaClede 5143.(c)

KANSAS, 4925—Modern 5-room brick bungalow; steam heat; excellent condition. MAY R. E. CO., 3548 S. Grand. LAc. 9353.

KANSAS, 5448—4 rooms, sunroom, modern; just west of Kingshighway; street made; priced right, $7000 cash; terms. CHARLES WELZ, 4642 Gravois, Riv. 2080

KANSAS, 5518—Modern five-room matt brick bungalow, tile bath, hardwood floors, furnace; porch across entire front; real home; bargain; terms; just west of Kingshighway. See this bargain. CHARLES WELZ, 4642 Gravois, Riv. 2080

KINGSHIGHWAY, 5031 S.—Corner bungalow; modern; desirable place for doctor; very reasonable. Riverside 0322W.

50xx S. KINGSHIGHWAY.

Modern 5-room and sunroom bungalow; all on one floor; garage; 33-foot lot; excellent location; priced right.

WM. E. WRISBERG, 701 e. Grand.

LANSDOWNE, 5346—8 rooms and sun parlor; bargain; $10,000. Riverside 6781R. (c83)

LISETTE, 5223—5-room brick bungalow; modern; hot-water heat; double garage; real bargain; terms to suit.

WATSON-O'ROURKE, Realtors, RIverside 4310. 5471 Gravois.

LISETTE, 5435—Beautiful 6-room bungalow with breakfast room and 2 baths; 3 large bedrooms and bath on 2d floor; hardwood floors throughout; matt brick all around; modern and very desirable; 2-car garage; street made; excellent location; 1½ blocks west of Kingshighway. LOUGHBOROUGH, 5300—Beautiful brick bungalow; 6 rooms, strictly modern; 2-car garage; for information call Riverside 7321M or Riverside 7200W. Mr. Brunelle. (c83)

LOUGHBOROUGH, 4050—4-room modern brick; just off Gravois; tile bath, hardwood floors, furnace; street made; a rare bargain; perfect shape. See at once. CHARLES WELZ, 4642 Gravois, Riv. 2080

MAGNOLIA, 5525 — Cottage; 4 rooms, bath, electric and all improvements made. Call P. J. Regan, MAin 4492.

MAGNOLIA, 6954—Dandy 3-room frame cottage; toilet, garage; 50-ft. lot; real bargain at $3000; terms. GRand 8009.

MARQUETTE, 6844—5 rooms, brick, modern; practically new; $7800; owner. (c99)

MARQUETTE, 6737—Dandy new 5-room brick bungalow; see us for particulars. HAUER-LUSTKANDL, 806 Chestnut.

MILENTZ, 3520—5 rooms, sun parlor; strictly modern; very fine home. HOWARD E. KELSEY, LAclede 6123.

MILENTZ, 5451—4-room modern brick bungalow; steam heat; garage; priced right; terms to suit.

WATSON-O'ROURKE, REALTORS, Riverside 4310. 5471 Gravois.

MILENTZ, 5448—5-room brick bungalow; hot-water heat, garages; side drive; terms to suit.

WATSON-O'ROURKE, REALTORS, Riverside 4310. 5471 Gravois.

5511 MILENTZ—OPEN 2-5

NEW 5 ROOMS AND SUNROOM, BEAUTY

Exceptionally nice layout; tile bath with shower; built-in ironing board, broom closet, cedar closet, radio aerial, etc.; must be seen to be appreciated; street and alley made; inspect today.

Rengel-Weber, 3539 S. Grand. LAc. 9543.

MURDOCH, 5409 — 4 rooms; hot-water heat; 1-car garage. PRospect 3882. (c)

NAGEL, 4945—Modern 5-room brick; owner says sell. Office open 9 to 5. DIEHL, 6801 Gravois. Riverside 2990.

NEOSHO, 4984—4-room bungalow; modern; good condition; reasonable.

NEOSHO, 5344—4-room brick; bath, furnace; $1000 cash; rest like rent. E. J. A. SCHNEIDER, 5452A Gravois. RIverside 3240.

NOTTINGHAM, 4940—Brick, 5 rooms, convenient location. Riverside 4707M. (c99)

NOTTINGHAM, 5440—4-room frame bungalow; modern; $500 cash, balance like rent. ELMER J. A. SCHNEIDER, 5452A Gravois av. Riverside 3471J (Res.) RIverside 3240 (office).

NOTTINGHAM, 5042—Corner 50-foot lot; 6 rooms, hot-water heat; garage; fine shape; elegant home; reduced to $9500; terms.

KAUBER, 4550 Gravois, Riverside 0064. Office open Sunday.

O'DELL, 6042—Bungalow; modern; 4-room frame; owner on premises.

OLIVE, 4087—4-room brick; must sell quick. PRospect 2297.

OLEATHA, 7012 (Lindenwood)—6-room brick bungalow type, tile bath, all metal weather strips; new and modern; automatic gas heater, fruit cellar, large basement and garage; lot 50x165; phone Hiland 7177 or call at property.

ROBERT, 5422—5 rooms, bath, frame; $1000 cash, balance like rent; see salesman on premises, or Riverside 5454. (c5)

ROBERT, 4938—5-room modern brick, just off Gravois, street made. Owner sacrificing. CHARLES WELZ, 4642 GRAVOIS, RIV. 2080.

RHODES, 5027—Modern brick; opposite lady of Sorrows Church; Riverside 4392W.

ROSA, 5167—Latest bungalow, hot water heat; offer waited; consider exchange.

ROSA, 5429—New 5-room matt brick; clean. Riverside 2722J. (c)

SCHOLLMEYER, 4925—4 rooms and reception hall; brick; bath, furnace; street and alley made, owner sacrificing. See this at once.

CHARLES WELZ, 4642 Gravois, Riv. 2080

SCHOLLMEYER, 4925—4-room brick cottage; one block from Kingshighway and Gravois; near schools and churches; priced right for quick sale; $1000 cash, balance easy.

CHARLES WELZ, 4642 Gravois, Riv. 2080

SOUTHWEST, 5619—4-room brick bungalow; year old; tile bath, hardwood floors, hot-water heat. PRospect 2222. (c)

6459-63 SOUTHWEST—OPEN 2-5

BEST BUY IN TOWN—$6750

See this row of nifty new up-to-date 5-room, all on one floor modern bungalows; requires only $1000 cash to handle; must be seen to be appreciated; 5 blocks Cleveland High. Rengel-Weber, 3539 S. Grand. LAc. 9543.

TAMM, 1327—5-room frame, gas, electric bath, 2-car garage; $4000; terms. DIEHL, 6801 Gravois. Riverside 2990. Office open Sunday.

TAMM, 3534—Beautiful 5-room; tile bath; hardwood floors; garage.

TYROLEAN, 4984—5 rooms, hot-water heat; street and alley made; only $8500. DIEHL, 6801 Gravois. Riverside 2990.

UPTON, 5417—4-room brick; 50 feet bath, furnace; 1 year old; $5900. DIEHL, 6801 Gravois. Riverside 2990.

WANDA, 6058—4-room new brick bungalow; street made; just west of Grand; $7500; terms to suit. Act quick. CHARLES WELZ, 4642 Gravois, Riv. 2080

WATSON, 3028—5 rooms and sun parlor; all modern conveniences; near cars, bus, schools; reasonable. (c)

WATSON RD., 3151—Five rooms, bath, brick; strictly modern; $7000 cash; balance terms to suit. See salesman on premises, or Riverside 5454. (c5)

WIESEHAN, 4937—Very modern; 5 large rooms, R. G. Darr. Grand 5247. (c83)

WIESEHAN, 5515—New bungalow; near Kingshighway and Gravois. Riverside 0322W.

WINONA, 5011—English bungalow; new, beautiful; 5 large rooms, modern; conveniently located; owner.

PRICE CUT $550—EASY TERMS

4923 ROBERT; 5 ROOMS, HANDSOME, MODERN BRICK BUNGALOW. BELLIS, CHESTNUT 6059.

8-ROOM BUNGALOW—NO CASH

2839-47 HAMPTON (bond issue boulevard); select oak floors, brick fireplace, beautiful baths; high cellar with good furnaces, steel posts; enclosed garage; lot of ground trust as first payment and $125; open. BELLIS, REALTORS, CHESTNUT 6059.

COZY BUNGALOW—OPEN 2 TO 5

5504 Kansas; cozy 5 rooms, reception hall; modern; side drive.

5736 Kansas; 5 rooms, breakfast room; modern; garage. See to appreciate. RENGEL-WEBER, 3539 S. Grand. LAc. 9543. (c)

4-ROOM COTTAGE IN LINDENWOOD

7067 Mardel av.; rooms and sun room; furnace and bath; 2-room cottage in rear; price $5500; terms; under construction; one block south of Arsenal and Tower Grove car line; $500 cash, balance like rent.

FRANK H. TOBEY REALTY CO., 5427 Gravois. RIverside 4108.

DON'T MISS THIS BARGAIN

5556 Devonshire; modern 5-room brick; big reduction in price; reasonable; terms. Riverside 5774W. (c99)

WELL BUILT BRICK BUNGALOW

5218 Loughborough; 5 rooms, on one floor; select oak throughout; 2-car garage; a real home; one 4-room modern frame bungalow; a dandy little home, on Dresden, near Gravois. Just come other bungalows, flats and double flats. E. T. WERNER, 3280 Gravois. LAclede 1661

9-ROOM BARGAIN—$7200

5840 Lansdowne (Southampton); 6 rooms, bath, first floor, 3 up; furnace; 2 garages; lot 60x125; street made; near car; owner leaving city. Only 3 years old. See Mr. Canda, with

J. W. BURIAN, 4016 Chouteau.

A PICKUP!

Modern 4-room bungalow; 5454 Nottingham, with 4-car garage.

W. HAHN, 721 Chestnut. CHestnut 8041.

BUY FROM BUILDER!

5448-54 Lisette; modern, now 5-room bungalows; 1 and 2 floors; all latest improvements; 37½-foot lots; first-class construction; owner says terms.

ARTHUR FISCHMAN, Riverside 3375. 4054 S. Grand. (c)

NEW 4-ROOM BUNGALOWS—$4950

6426-28 Hoffman av., one block north of Arsenal st.; small cash payment, balance like rent; now open.

FRANK H. TOBEY REALTY CO., 5427 Gravois. RIverside 4108.

BUNGALOWS AND COTTAGES For Sale — Southwest

PRICE $1400.

Lot 30x115; 5-room house; water, electric. 2129 Esther.

G. KLING, 925 Chambers st.

A BARGAIN—NEW

Modern bungalow, 5 large, well-arranged rooms, tile bath, furnace; a finely-built home at a price that will surprise you. Open today. 5462 Itaska av.

HOME REALTY AND BLDG. CO., 1120 Locust st. GArfield 6844.

OPEN FOR INSPECTION

5520 Ulena (at Bates); 4 large rooms, modern bungalow; just completed; tile bath, furnace, hardwood floors, garage; elaborate fixtures; a real bargain. See at once; easy terms.

CHARLES WELZ, 4642 Gravois, Riv. 2080

6 ROOMS—NEW—$6800

6136 Elizabeth (CLIFTON HEIGHTS), within city; this cannot be matched for value, just imagine, 6 large rooms, living room across front, art-tex walls, tiled bath, built-in fixtures; pedestal lavatory, miracle doors, street made, close to Clifton Park; open Sunday 1-5; by all means inspect; small cash payment.

DIMMITT RICKHOFF BAYER

954 Telephone Bldg. CHestnut 7752.

REST BARGAIN

6 rooms; 13th brick walls, extra toilet in basement; hardwood floors, tile bath; side drive on proposed Hamilton bl.; near all conveniences; adjoining corner lot; can also be bought very reasonably. Call Forest 7209R, or

WENZLICK, 1010 Chestnut. CHestnut 6900

PRICED FOR QUICK SALE

5242 Loughborough; modern 5-room brick bungalow; living room across front, large rooms; easy terms; open.

ARTHUR FISCHMAN R. E. CO., RIverside 3375. 4054 S. Grand. (c)

OWNER COMPELLED TO SELL IMMEDIATELY

6625 Mitchell av.; 5-room frame bungalow; lot 70x200 feet (corner); the lot alone is worth the price asked; price $3750; easy terms.

O'LOUGHLIN REALTY CO., 119 N. 7th st. MAin 2356.

OPEN FOR INSPECTION.

LOUGHBOROUGH, 5436-38-42, new matt brick bungalows, 4 rooms, sunroom, modern throughout; price right; easy terms.

BLOW, 6456-60, new matt brick bungalows; 5 rooms, modern throughout; price right; easy terms; will trade above for vacant.

HENDRICKS-RUBELING, CAbany 8454.

FOR QUICK SALE

6819 Sutherland av., 3-room cottage; this has 70 feet front by 125 feet deep; an ideal location; a bargain at $2250; $500 down and $30 per month at 6 per cent interest.

BEAUTIFUL BUNGALOW

5530 KANSAS.

6 large rooms, 2d floor unfinished, tile bath, furnace; 2-car garage, side drive; 1½ real buy.

FEDERER, 2610 Gravois. PRospect 1519

6440 OLEATHA—ONLY $6400

Brand new 13-in matt brick bungalow, large light rooms, tiled built-in bath, furnace, garage, every modern feature, expensively equipt, street made, conveniently located on block east of Watson rd.; $2500 south. (WITHIN CITY); small cash payment. Open Sunday 1-5; be sure and inspect.

DIMMITT RICKHOFF BAYER

954 Telephone Bldg. CHestnut 7752.

Five Rooms—One Floor

4939 Upton, matt brick; tile bath, hardwood floors, furnace, 2-car garage; 50-ft. lot; $7750; terms. Key at 4929 Upton.

JULIUS HALLER REALTY CO., 807 Chestnut st.

UNUSUAL VALUE

6009 Hampton, 4 rooms and sunroom, at a sacrifice; price, terms.

GORDEN-HOREN, REALTORS, 906 N. Grand. JEfferson 7246.

Beautiful New Bungalow!

At 5966 Columbia, in Clifton Heights; is offered for the first time; 5 rooms, hardwood floors, vitrolite bath, craftex plaster and many fine built-in features, including electric refrigeration; be sure to inspect this fine home; open all day.

WENZLICK, 1010 Chestnut. CHestnut 6900

SUBSTANTIAL HOME

5044 Aubert av.; one block east Kingshighway and Gravois; 6 rooms; bungalow; 5 high rooms; 5 large closets; hardwood floors; 8-ft. basement; only $8600; $2250 cash. See owner on premises. COlfax 6313J.

LAST ONE

5732 Kansas, last of eight beauties, tile wall bath, copper screens, large rooms, bargain terms.

GORDEN-HOREN, REALTORS, JEfferson 7246. 906 N. Grand. (c)

LINDENWOOD BUNGALOW

$300 DOWN

7072 Oleatha; lot 50x165; 4 rooms, bath, furnace, complete home; double garage; street made; price $4900.

TONY HURLEMAN, LAclede 9092. Grand and Arsenal. 2nd floor.

MADE STREET, ATTRACTIVE HOME

PRETTY YARD—MAY TRADE

6639 ARSENAL; a beauty; 6 lovely rooms on one floor, including pretty sunroom, beautiful, expensively equipped; lot 40 ft. front; double garage, drive over; you won't be sorry. Phone CHestnut 7752. 954 Telephone Bldg. DIMMITT RICKHOFF-BAYER

$700 Cash—Balance Rent

2118 FOREST

One block east of McCausland; 2½-story frame of 5 rooms, bath, furnace, garage, chicken house; large lot; street made; side drive; price $6250; includes painting of house and putting up new rear porch.

A. J. KUHS CO., 10th and Chestnut. (c80)

BUYS LARGER HOME

MUST SELL 6538 ARSENAL; attractive home of 6 large rooms on one floor, brick; (ft. in front with flowers, trees and shrub); fine double garage; a bargain for someone; drive out and inspect Sunday.

954 Telephone Bldg. CHestnut 752.

DIMMITT RICKHOFF-BAYER

Southampton Bungalow

ONLY $8250

5237 Neosho; 6 rooms and sunroom; lot 40x125; hot-air heat, hardwood floors. See owner on premises or

SPELLMAN & LEONARD REALTY CO., MAin 2660. 222 Chestnut st.

Southampton Bungalow

$100 DOWN—OPEN FROM 3 TO 5 TODAY

5604 Nottingham; 8 rooms, tiled bath, furnace, brick mantel, porch across front, garage; lot 30x125; the price is right.

TONY HURLEMAN, LAclede 9092. S. Grand. Corner Grand and Arsenal. 2nd floor.



NORMA COURT BUNGALOWS. Tile roof. Price reasonable. 3341 WATSON.

BEAUTIFUL 5-ROOM BRICK BUNGALOW

5 large rooms, on one floor; 13-inch walls, hardwood floors, tile baths, furnaces, shades, screens and garages; all complete; 5900 Hartford. See best-built in the city for the price, $7200, $6900, $6750, under construction; one block south of Arsenal and Tower Grove car line; $500 cash, balance like rent.

HIGHLAND-WATSON REALTY CO., HILAND 2314.

$350 CASH

And easy terms will buy this 3-room modern brick cottage with octagonal sleeping porch; lot 40x125; 2-car garage, side drive. Made street; being sacrificed at $4200. Open 2 to 5 today. See 6604 Mc-Kinley av., end of Tower Grove car line.

RAU REALTY CO. 4928 SOUTHWEST PROSPECT 4414 (c)

Open 3 to 5 P. M.

3 stucco bungalows in Clifton Heights, numbers 2156-2160 and 2172 Clifton Ave., 4 rooms and sunroom, furnace, bath, newly decorated, $500 cash. Balance like rent.

SOUTHWEST REALTY CO., 2309 S Kingshighway PRos. 2700 (c)

BUNGALOWS AND COTTAGES For Sale — Southwest

SOMEBODY'S BARGAIN

5622 Columbia av., new 4-room brick bungalow, modern; porch across front; a little cash, balance like rent; make offer. See this today. RIverside 5700.

TOMBRIDGE AGENCY

3318 MERAMEC ST.

West

ALAMO, 6312—(Hi-Pointe)—A modern 6-room bungalow, oil burner, tile roofed garage, very attractive; price right.

PARK SAVINGS TRUST CO., Clayton and DeMun. Hiland 3390.

Corner bungalow; 4 rooms, hardwood floors, tile bath and garage; 2 blocks from car line; small cash payment. Phone MAin 1288.

ARUNDEL, 63—High class home; built by owner; 3 years old.

BARTOLD, 2600 (7300 west)—1 block north of Manchester, 50x110 feet; beautiful brick bungalow; 5 rooms, modern in every respect; garage in basement; price $6500; terms. GRand 8046.

LINDELL, 72xx—Beautiful 6-room bungalow; $11,500. FOrest 0432W. (c)

McCAUSLAND, 2141—Lot 47x155; price reduced. Hiland 7065. (c)

SUBSTANTIAL HOME

Five rooms and bath, first floor; unfinished second floor; lot 50x137.

O. J. McCAWLEY R. CO., MAin 2813.

MILLWOOD, 630 (University City)—A modern bungalow; lot 66x160, tile bath, hardwood floors, etc; easy terms; will trade for good vacant. PARK SAVINGS TRUST CO., Clayton & DeMun. Hiland 3390.

NASHVILLE, 6906—3 blocks south of Forest Park; bungalow, 7 rooms, shower bath, steam heat; hot-water heat; brick fireplace, sunroom, etc; terms if wanted; owner on premises; make offer.

KEANE & FRANKE, 1008 Chestnut.

TAMM, 1020—5-room cottage; screened-in sleeping porch, bath; hot-water; double garage. (c99)

WEST PARK, 5818—Four-room bungalow; phone PRospect 4141.

WEST PAPIN, 4432—Two good frame cottages, 6 rooms each; rents $74 per month; only $4250 for both; terms. GRand 8096.

WISE, 6743—3 rooms; bath, electric; $25 per month.

WISE, 4951—6-room bungalow; hot water; 2-car garage; $8500; call before noon. Good reason for selling.

WISE, 4951—5-room brick, tile bath, hardwood floors, steam heat; owner anxious to sell price, $8500; card of admission. FREDERICK REALTY CO., 2309 S. Kingshighway. PRospect 2700. (c)

4963 WISE AV.

5-room modern bungalow; 2-car garage; $4000; will buy equity.

LICKLIDER, FOrest 5849. (53x)

4959 WISE AV.

Modern single at 4 and 4: income $1140; $4500 cash will buy equity.

LICKLIDER, FOrest 5849. (c53x)

1108 YALE AV.

Very attractive one-story 5-room brick bungalow; tile bath, furnace, hardwood floors; basement garage; lot 40.6x133; $6000.

JOHN S. BLAKE & BRO., 815 Chestnut.

BUNGALOW, EUCLID NEAR PAGE.

Seven-room, furnace heat; $6500; good terms. 4175 Victoria Bldg.

$6000 FOR NEW BRICK BUNGALOW

1440 or 1464 Gregg; 4 rooms, tile bath, furnace; easy terms; open today.

GEREFEN, 3153 S. Grand. LAclede 8008.

BELLIS, CHESTNUT 6059—TERMS.

5951 HAMILTON

FLATS, APARTMENTS, FOR SALE

North

TO CLOSE AN ESTATE.
4028 N. 25th st., 3 and 4 rooms; brick; street and alley made. Owner, EVergreen 3940.

FAIRGROUND PARK SINGLE
4-0 room efficiency; brand-new; very attractive; sleeping porches; 2 garages; only $10,500; unusual bargain as leaving town. Owner, Colfax 3339W. (c99)

3 AND 4 ROOM BARGAIN
1931 Newhouse, corner of 20th st.; nice large rooms, baths, electric; 2-car garage; price and terms right.
MAURER-GHIO-BEFFA REALTY CO.,
3340 Olive st. JEfferson 8892.

SMALL CASH PAYMENT BUYS
2425 Coleman; 4 and 4 rooms; double; good condition; rents $140; price $12,000. Owner says sell.
FEDERER, 2610 Gravois. PRospect 1519.

FLATS.
1527 Obear av., 3 and 3 room brick flat, for $5500.
4321 Linton av., 4 and 4 room, with bath and electric.
4327 John av., 4 and 4 room brick; bath and electric; 4-car garage; 50-foot lot.
1907 Ferry st., 3 and 4 room brick flat, with electric.
KAHL-BRUESEKE REALTY CO.,
3938 West Florissant. Colfax 7780.

½ Block From Florissant
2130 Adelaide; 5 and 6 rooms, double garage, bath, furnace. Price $12,000.
MAX MUELLER & SON,
3528 Hebert st. Colfax 8282. (c62)

FLAT BARGAIN
32xx Harper st.; here is a 3 and 4 room newly decorated flat, ½ block from Fairground Park; walk-up; $1000 cash, $30 per month and interest will handle; rental $85.
KNICKMEYER-FLEER RLTY. & INV. CO.,
3129 N. Grand. COlfax 3426-R.

A REAL FLAT
3117 N. Taylor, 5-5 room single, hot-water heat, tile bath, weather stripped, 4-car brick garage. Price $14,250. Open Sunday.
MORESI-PRANGE & CO.,
Colfax 2314. 3119 N. Grand Bl.

FOUR-FAMILY FLAT
2854 N. Spring Av.
Four-family flat of 3 and 4 rooms, baths, furnace and electric; frame garage for 4 cars; rent $1608. Bring us for card to inspect.
ANDERSON-STOCKE-BURGMANN.
Main 4393. Realtors. 808 Chestnut.

A SMALL CASH PAYMENT
SECURES ONE OF THESE
HOMES AND INCOMES
4141 LABADIE; well built 2-family flat, 5-5 rooms, tile baths, separate furnaces, inside rear stairs; $10,750.

2215 DODIER; 2-family stone front flat; 3-4 rooms, baths, furnace; new 3-car brick garage; 35-ft. lot; $8250.

1803 N EIGHTEENTH; 3-story stock brick flat for 3 families, 15 rears old, 3 large rooms and bath each floor; also 3-car brick garage; $7950; offer wanted.

2426 BACON (1 block east of Grand); 2 family 5-8 room brick flat, baths, separate furnaces, laundries, new 2-car garage; only $7900.

1922 HEBERT; two brick buildings, 5 families, one flat of 5 rooms and bath, 4 flats of 3 rooms each; total income $95; property in first-class repair; price $7350; $2000 cash, balance $50 monthly; offer wanted.

2023-25 PENROSE; Four-family flat, 4-5 room, electric, in A1 condition, income $95; lot 50x145; price $8750; $1000 cash.

1418 HEBERT; two brick buildings, 4-5 rooms, front; 3-4 rooms in rear, income $70; price $6500.

1522 N. 18TH; 2 brick buildings; 3-3 rooms in, front, 2-2 rooms in rear, $57.50

4534 NORTH MARKET; solid brick building for 3 families, 1, 2 and 4 rooms, bath, toilet, electric, in A1 condition; lot 45x100; income $55 month; $4500; $1000 cash.

1419 BUCHANAN; 2-family brick flat, 4-4 rooms; also 2-room frame cottage in rear, 1 garage; income $54; price $5200
ALBERT L. LARREMORE REALTOR,
1502 St. Louis. Tyler 0439. (c83)

Northwest

ALDINE PL., 4956—Exchange double flat; rents $180 per month. Offer 12000. Baker 2900. (c83)

ALDINE PL., 4938—My beautiful 4-family apartment flat; sacrificed; 4 rooms each; easy terms; owner CAbany 4783. (c62)

ANDERSON, 4620—3-4-2 rooms, bath; lot 60x110; will trade for vacant, Jul. Meinl 3300. SCOTT & CO. EVergreen 8787.

ASHLAND, 3609-3-4-2-6—3 new singles, 5-5 rooms, open.
FOREST 4956 R. E. CO. EVer. 7062.

ASHLAND, 3535—DOUBLE 4-4; TILE BATH; HEAT; WILL TRADE FOR SINGLE, SOUTH. LACLEDE 4332. (c)

ASHLAND, 4772—Brick 5-5, baths; furnaces. Call for price and terms.
H. P. CYATT, Realtor, COlfax 4133.

ASHLAND, 3585—Double flat, modern, 3 rooms, wonderful place for bargain; rent $108. Call Lindell 0709.

BELL, 3827-29—4-room, 4-family flat; rents $195 a month; well financed; must sell; I expect to lose money, so take your offer. Box D-Dispatch.

BURD, 165x—Single, 3 and 4, bath, furnace; bargain. PRospect 3882. (c)

CAMELIA, 41xx—3 and 3 room single for 2 families; convenient and bath; modern; electric, gas, 2-car garage; price reduced.
KNICKMEYER-FLEER RLTY. & INV. CO.,
3129 N. Grand. COlfax 3426-R.

CORA, 2401—South 3-4, baths; $6,000. $1000 cash. OBlmar 21322.

CORA, 3221—3 rooms, bath, hot-water heat, 3-car garage; 40-foot lot; terms, bargain. Owner there. BREMNER R. E. & Investment Bldg.

COZE BRIANCE, 3328—4-5 rooms, modern; double garage; rare bargain; make offer; terms. Owner, EVergreen 4792.

COTTAGE, 4629—Modern 4 and 5 room flat; owner downstairs.

DURANT, 4350—New single 4 and 5 room flats; fine construction; look this over now; easy terms.
A. F. GROEBL, 722 Chestnut. MAin 3120.

4823 FARLIN.
2-family 5-6, tile bath, separate furnaces, garage for 2; $5,250.
HILMER, DUTTON & KEHLENBRINCK, Inc. 3667-3668. 2712 N. 14th st.

FLAT—5-3 single, in O'Fallon Park district. Box D-Dispatch.

FLAT—Ashland av., just east of Union; single, flat, 4-4 rooms; steam heat; brick; newly decorated; solid quick; $10,450. E. E. Jerome Realty Co. Main 3640.

FLATS—12 families, 18 rooms, furnished, rent $300 per month; price $17,500 for quick sale; 18 families, 26 rooms, furnished; rents $400 per month; price $19,250. Call FOrest 0090, 5012 Delmar. Ask for Mr. F. A. Johnston.

GRAILDINE AND THEKLA—new double 3-room flats; very modern; rent $35-40; easy terms; may trade for vacant. A. F. GROEBL, 722 Chestnut. MAin 3120.

GOODE 6220-W AND McLARAN—Brick flat, 5-7, modern; slate roof; 4-car garage; corner lot, 82x154; on new boulevard; price $14,500; terms.
JOHN H. GUNDLACH & CO.,
2000 N. Broadway. Tyler 0326. (c)

HAVEN, 4045-Single, 4-4, modern, price reasonable. EVergreen 1350.

HIGHLAND, 3023—New 3-5, hardwood floors, steam heat, garage; will sacrifice. See owner, 3029 Hebert st.

KINGSHIGHWAY, 5081 N.—Modern; 3 and 5 rooms; garage.

KINGSHIGHWAY, 5328-30 N.—Beautiful 4-family, 5 rooms each; always rented; a splendid shape.
C. BURGHOFF REALTY CO. COlfax 3432.

KINGSHIGHWAY AND LEXINGTON—Beautiful new 5-5 rooms, tile bath, hardwood floors, everything strictly modern; 2-car garage; surprisingly low prices. (c99)

NEAR KINGSHIGHWAY NORTHWEST
5110 Pershing; wonderful future; new modern 5 and 5 room single; especially equipped; double garage; price only $15,500; 1st floor; open for inspection.
Phone
DIMMITT RICKHOFF BAYER
934 Telephone Bldg. Chestnut 7732.

4834 KOSSUTH.
3-5 rooms and sunroom; tile bath, hardwood floors, heat; 2-car garage.
HARTWIG-DISCHINGER, Linded 2944.

LABADIE, 4836—Bargain, single, 4-5; modern; garage; offer wanted. Box L-338, Post-Dispatch.

LABADIE, 4840A—3 rooms; modern; hardwood floors; near Chevrolet plant; $40. Rhodes 4344. Electric 5867.

LOTUS, 5810A—Double 4 rooms, screens, porches, modern; new; sacrifice.

5063-65 LOTUS AV.
PRICED LOW FOR QUICK SALE.
Double flat, 4 steam plants, hardwood floors, 4-car brick garage.
Morris Asch Realty Co Inc
Realty Service in Real Estate
5063 Delmar Blvd. Cabany 0900

MAFFITT, 4522—4-3-5 bath, furnace; 5-car brick garage; price $7800. GRand 2000. PRospect 2792.

MARCUS, 4525—Single frame cottage and lot 44x150; future for builder.
CASCKY REALTY, 1310 Cass. CHest 6870.

MISSISSIPPI VALLEY TRUST CO. Agt. 3528 Hebert.
NEW
SINGLE FLATS
4521 and 4525 Elmbank; lots 31x146 each; see these beautiful new 5-3 room bungalow flats, built throughout, tile baths, pedestal wash stands, built-in tubs; premier cabinet work, Arco hot-water heat, screened-in sleeping porches, double garages. Open for inspection; price $15,500 each. See representative on grounds or call
MISSISSIPPI VALLEY TRUST CO., Agt.
MAin 3040 4th and Pine

Mr. Flat Buyer, Read This!
Location—Its accessibility to transportation, schools and churches and closeness to industrial plants, thereby enabling the investor to keep buildings fully rented at all times.
Quality—Of the best material and workmanship; matt brick, Craftex walls, hardwood floors, tile bath and many special features.
Price—Lowest compared with both location and quality. These features are embodied in double flats located 3533-35 Clara av. See them today!
WENZLICK, 1010 Chestnut. CHestnut 6900

NEW FLATS
FULLY RENTED—REASONABLY PRICED.
4-family, new, flats from $16,000 to $22,000.
These flats are most excellent investment property.
Two-family, new flats, from $12,500 to $16,500. 4 rooms, bath, rooms, wonderful homes. Steam heat, tiled walls in bath; clothes chutes; very complete.
See our agents at Hamilton Heights or at new field office, Goodfellow and Labadie.
Can we send you a list. Call CAbany 1766.
CHAMBERLAIN-OWINGS.

Single Flat
NEW 5-6 ROOMS
Modern. Big bargain. Open.
3780 EAST VIVIAN AV.
Half block from Florissant Av.
BETTER-BUILT HOME & MORTGAGE CO. 507 Carleton Bldg.

Northwest

5114 NORTHLAND—NEW 5-5
Bungalow style; oil burner; 3-car brick garage; price is low for style of building. CHAUNCEY F. HEATH CO. Garfield 3163 (c68)

NORTHLAND, 5128—5 and 5 rooms, very attractive; sleeping porches; 2 garages; only $10,500; unusual bargain as leaving town. Owner, COlfax 3339W. (c99)

GEO. F. BASHFORD, 715 Chestnut.

NORTHLAND, 5131—4 and 5 room brick flat; spaced throughout; 2-car garage; will lease for 5 or 6 room bungalow or small residence.
KNICKMEYER-FLEER RLTY. & INV. CO.,
3129 N. Grand. COlfax 3426-R.

5060 Northland Av.
Beautiful 5 and 6 room flat; every modern convenience; 2d floor open for four inspection.
HAUSMANN-LEE R. E. CO., 2407 N. B'way.

QUEENS, 5349—3-6 rooms; modern; 3 garages; lot 30x175.

ST. FERDINAND, 4653-57—For sale or exchange; modern 6-family; income $2500; consider flat. Owner, 41004 Virginia. (c)

4961 ST. LOUIS AV.
4 AND 5 ROOMS, 2 SUN PARLORS
2-car garage; price only $9750; terms.
CHAUNCEY P. HEATH CO. Garfield 3164

ST. LOUIS, 5040—New 5 and 5 room modern flat, tile bath, hardwood floors, furnace.
KNICKMEYER-FLEER RLTY. & INV. CO.,
3129 N. Grand. COlfax 3426-R.

ST. LOUIS, 5111—New single 5 and 5 large rooms; all very modern; copper screens and gutters, sleeping porch. Very easy terms; must sell; make offer.
A. F. GROEBL, 722 Chestnut.

ST. LOUIS, 5235—Brand new flat of 5 and 5 rooms, with tile baths, furnaces, hardwood floors, garage, all modern details. Bargain price. Terms. Open 2 to 5 p. m. this afternoon.
MOUND CITY TRUST CO., Agent.
EVergreen 1000. Union and St. Louis

WABADA, 5420—Must sell house at once to settle estate. Information, call Garfield 4122.

NICE FLAT NEAR GENERAL MOTORS
5346 Abner place, 4-4 rooms, modern; almost new; flat is walker type; open; takes it on easy terms. Call LICKLIDER R. E. CO., FOrest 5849. (c65)

BLESSED SACRAMENT PARISH
DOUBLE FLAT.
Will sacrifice, leaving city, 5205-07 Spalding, 4 rooms, sun parlor, Murphy bed, garage, hardwood floors; rents $70 per month; open Sunday for inspection, or call FOrest 5849. (c65)

KEVIN 5258—PRICED RIGHT
4852-4-6 Labadie; 6-family; 3 rooms, baths, electric; 1 has furnace.
MAURER-GHIO-BEFFA REALTY CO.,
3340 Olive. JEfferson 8892.

MODERN 4-FAMILY, $13,750.
4517-19 LABADIE, 4-5 rooms, each side, 2 baths, hot-water heat, tile front, porch; high grantoid basement; very well built. LOT 60x125; DOUBLE GARAGE. Street and alley made. Open this afternoon. Make an offer.
BELLIS, REALTORS, CHestnut 6059.

15 NEW FOUR FAMILY FLATS, 56xx ASHLAND AND LABADIE; 3 AND 3 ROOMS; MODERN; SOME HAVE GARAGES AND SUN PARLORS; SEPARATE FURNACES; PRICE REASONABLE. SALESMEN THERE EVERY DAY OR CALL LICKLIDER, FOREST 5849 (c62)

OUT OF TOWN OWNER MUST SELL.
Modern, 5-room flat; 5 and bath. 4 flats of 3 rooms each; total income $95; property in first-class repair; price $7350; $2000 cash, balance $50 monthly; offer wanted.
BEN C. FINKE, Realtor, CHestnut 6703.

LOOK AT THIS.
NEW FLAT—EXCELLENT LOCATION.
4635 Northeast Kingshighway, wide street, with parkway in center; 5 and 3 rooms, tile bath, hardwood floors; double garage; price is right; owner unexpectedly will show.
BUSH-BURNS. Main 4327. (c83)

REAL ESTATE WEEK SPECIAL.
This 5-5 room quality built bungalow flat offered at special price, has tile bath, copper screened sleeping porches and gutters, fruit cellar, hardwood floors, 2-car garage, hot-water heat, street, alley made; builder will show thoroughly. 4873 Pernod.

DANDY SINGLE—CHEAP
3232 Ashland; 4 and 4 rooms, steam heat, hardwood floors; 2-car garage.
O. J. McCAWLEY R. CO. MAin 2812.

MISSISSIPPI VALLEY TRUST CO.
APARTMENT INVESTMENT
5383 Northland
8-family, 4-room efficiency; furnished; modern; almost 5; good investment returns; price to sell. Owner single flat. For terms and particulars call
MISSISSIPPI VALLEY TRUST CO. Act.
SCOTT & CO. EVergreen 8787.

OPEN TODAY!
4844 Labadie av., dandy 4 and 5 room modern brick flat; hot-water heat; must be reduce reduced from $10,000 to $8250. McKEEHAN, 107 N. 3rd st. Main 2624. Residence, CAbany 3301.

SEE THESE FLATS TODAY
Given treat of Union blvd.; nine brand-new single flats with 3 and 5 rooms, tile baths, hardwood floors, furnaces; bargain prices; terms; open for inspection today 2 to 5.
MOUND CITY TRUST CO. Agt.,
EVergreen 1000. Union and St. Louis

CORNER FLAT
Lot 48x142; improved with 2-family flat; 5 rooms and bath each; 2-car garage. Owner, 5201 Taylor.
JULIUS HALLER R. CO., 807 Chestnut.

PRETTY NEW SINGLE
ST. ENGELBERT PARISH.
4585 Carter; 4-5 rooms, tile bath; modern, well built; must be seen to be appreciated; double garage; open for inspection.
KORTE 110 N. 8TH. MAIN 4258.

FLATS NORTHWEST
5116 Green, 4-4 single.
5028 N. Kingshighway N., 5-6 single.
4633 Kingshighway N., 5-5 single.
4674 Labadie, 5-6 single.
1358 Semple, 4-4 single.
5555 Ashland, 4-family, 3 rooms.
4741 Palm, 4-family, 4 rooms.
See them at branch office, 3540 N. Union.
BUSH-BURNS. MAin 4327.

NEW 5 & 5 ROOM FLAT
5524 Hebert; just completed, ready to move in; oak roof, copper gutters, tile baths, hardwood floors, garage; Best flat in town for price.
J. F. MUELLER & SON, Builders,
3528 Hebert. COlfax 8282. (c62)

MISSISSIPPI VALLEY TRUST CO.
NEW
SINGLE FLATS
4521 and 4525 Elmbank; lots 31x146 each; see these beautiful new 5-3 room bungalow flats, built throughout, tile baths, pedestal wash stands, built-in tubs; premier cabinet work, Arco hot-water heat, screened-in sleeping porches, double garages. Open for inspection; price $15,500 each. See representative on grounds or call
MISSISSIPPI VALLEY TRUST CO., Agt.
MAin 3040 4th and Pine

Northwest

QUICK SALE SACRIFICE
COST $22,500, SELL $19,500
Palm, 5141, new double 5-room efficiency; well located, unusually desirable, 4-car garage, owner, CEntral 3303. (c)

SMALL CASH PAYMENT
RENTS PAY ALL EXPENSES.
New double 3-3; tile baths, furnaces, copper screens and guttering, etc.; very best construction; street and alley made; see 4545-47 Emerson just west of Union; the price is only $13,500.
FRANCIS-PERRY-RUTH. 110 N. 7th.

South

ACCOMAC, 2642—4 and 5 rooms and sleeping porch, hot-water heat; electric refrigerator; owner building apartment; price reduced price $1500. "SEE US."
CHRISTIAN BRINKOP R. E. CO.,
3621 S. Grand. LAcl. 3040-41.

ALABAMA, 6414—Single, 4-4, baths, furnace; garage. Call LAclede 6448.

ALABAMA, 6312—Single, 4-4 baths, furnace; garage; $9500. PRospect 4141.

ALABAMA, 6312—Single, 4-4 baths, furnace; garage; $9500. PRospect 4141.

ALASKA, 32xx—Double, 3-3; bath; white tile front; Mrs. Brown. PRospect 4141.

ALASKA (near Grand)—Single, 5-5, one year old; bargain. PRospect 4141.

ALASKA-WALSH—Single, 4-4, bath; furnace, Mr. Allmayer. PRospect 4141.

Alberta St.—3807-09—3859-73
NEW SINGLE FLATS

Strictly modern 4 and 4; just being completed; 1 block from Grand, in good location; brick porches, bungalow style; complete with copper screens, shades, curtain rods, fixtures, etc. Easy terms. Open for inspection. "SEE US." CHRISTIAN BRINKOP R. E. CO., 3621 S. Grand. LAclede 3040-41. (c62)

ALFRED, 2011—Modern 4-family flat, 4 rooms, tile bath, separate steam heaters, hardwood floors; 4-car garage. (c99)

ANN, 2644—3-3, bath; first-class condition; $6800. PRospect 4141.

APARTMENT—3 rooms; steam heat; rents $2520; $15,500. LAclede 6449.

APARTMENT—Owner must move; 14 per cent return investment; 6-family; all in A1 condition; located on De Tonty; will take small flat as trade; price $40,000. Walsh, East St. Louis, Midway 183J. (c)

ARKANSAS, 3633—Single, 4-4, 3 years old, bargain. PRospect 4141.

ARKANSAS, 3633—Single, 4-4, 3 years old; bargain. PRospect 4141.

ARMAND, 2734—Single, 4 and 5 rooms; hot-water heat; cheap.
A. F. GROEBL, 722 Chestnut. MAin 3120.

ARMSTRONG, 1226—4-4, BATH; ELECTRIC; $6500. LACLEDE 4332. (c)

ARSENAL, 3220A—Bungalow-flat, 5-5; very modern; trade anything.

3225 ARSENAL STREET

Well built; modern; 12-family apartment; 3 and 4 rooms each; garage for 8 cars; good investment; inspect today.
JOHN F. DICKMANN R. E. CO., 623 Chestnut

BATES, 4029—Double 3, exceptionally large, bright, rooms; 2 years old; well cared for; lovely yard; 4-car garage; owner.

BOTANICAL, 3932—4-4, TILE BATH; HOT-AIR HEAT; PRICE RIGHT. LACLEDE 4332. (c)

BOTANICAL, 4223—Dandy, double, 4-4; good home. PRospect 4141.

BOTANICAL, 5438—5 rooms and bath and heat; will sell cheap. Call GRand 3550W.

BLAINE, 3674—Single, 4-4; bath; furnace; double garage. PRospect 4141.

BLAINE, 4143—Single 4-4; bath; furnace; garage; bargain. PRospect 4141.

BLAINE, 5th-family, 3-room; value $12,000; make offer. GRand 4696. (c99)

BROADWAY, 5809 S.—3-3, bath, furnace, your own terms. Laclede 4332. (c)

BUY 5810 CANOMA, hardwood floors; double garage; price is right; owner unexpectedly will show.
BUSH-BURNS. Main 4327. (c83)

REAL ESTATE WEEK SPECIAL.
This 5-5 room quality built bungalow flat offered at special price, has tile bath, copper screened sleeping porches and gutters, fruit cellar, hardwood floors, 2-car garage, hot-water heat, street, alley made; builder will show thoroughly. 4873 Pernod.

CALIFORNIA, 4315—3-5, strictly modern; bargain. GRand 8830. PRospect 2297.

CALIFORNIA, 2630—4-5 rooms, baths, furnaces; 3-car garage.
STUESSER REALTY CO. 3548 S. Grand.

4028 CALIFORNIA AV.

Lot 50x125; 3 and 3 rooms, gas, electric water.
M. A. RUST & SONS REALTY CO.
Main 4341. Investment Bldg. Main 4330.

$500 Cash. Carlsbad 6036-40; 2 new singles. LAclede 4532. (c)

2910 CAROLINE ST., $4250.
$500 cash, monthly payments, buys this 3-3 room flat; tile bath, steam heat; basement; 2-car garage; examine and see us.
JOHN J. BLAKE & BRO., 813 Chestnut.

CASTLEMAN, 3973—Single, 4-4, baths, owner wants offer. LAclede 6449.

CASTLEMAN, 3973—Double, 4-4, baths, owner wants offer. LAclede 6449.

CLEVELAND PL., 2126—3-room double flat; rents well; 2-car garage; brings $1920 a year; cheap; sell or trade.
WM. J. ABBOTT RLTY. CO., 806 Chestnut.

COMPTON, 1814 S.—Flat, 5 and 6, wonderful location. PRospect 4141.

COMPTON, 3623A—Single 3-3 bath; will sell cheap this week.

COMPTON, 4353 S.—4-5 rooms; hot-water heat; tile bath; garage.

COMPTON, 3726 S.—Double 3-3, tile baths; fine location; cheap. PRospect 4141.

COMPTON, 3512A S.—New 3-4; strictly modern; double garage; bargain price; reduced for quick sale. PRospect 2792. (c)

COMPTON, 3409—Four-room brick bungalow; modern throughout; stone porch; street made; garage; cheap.
KLAUBER, 4550 Gravois, Riverside 0800.

COMPTON, 3814 S.—3-3, single, modern; garages; terms. PRospect 4141.
WATSON-O'ROURKE, REALTORS.
Riverside 4310. 5471 Gravois.

CONNECTICUT, 4018—Single, 5-5, modern; garage; make offer. LAclede 6449.

CONNECTICUT, 35xx—3-5 rooms, furnace, garage; bargain. Box G-202, P.-D.

CONNECTICUT, 3722—3 rooms and bath. Call Riverside 2972Z. No agents.

Connecticut, 1½ Block West of Grand. Exceptionally clean-cut, attractive 4-5 single, tile baths, furnace, garages; bargain. LAclede 8333.

CONNECTICUT, 3815—4 and 5 single, baths, furnace, hardwood floors, garage; excellent location. "SEE US."
CHRISTIAN BRINKOP R. E. CO., 3621 S. Grand. LAclede 3040-41.

COTTAGE, 4629—Modern 4 and 5 room flat; owner downstairs.

CRITTENDEN, 3917—Double family, 3-3, good investment. THEOBALD & ZOELLER. (c62)

DELOR, 3230—Single, 4-4; modern, 2-car garage; bargain. PRospect 4141.

DE TONTY, 4130—Modern double 4 rooms and sun room; garage. PRospect 2792.

DE TONTY, 4153—Double, 4-3; tile baths, furnaces; $14,750.

DE TONTY, 4022-24—4-family, 3 rooms, bath, furnace, separate entrances; rents $2,160; terms. PRospect 4141.

DE TONTY, 4022-24—4-family, 3 rooms, bath, furnace, separate entrances; rents $2,160; terms. PRospect 4141.

KLAUBER, 4550 Gravois, Riverside 0800.

5608-10 DEVONSHIRE

Two new singles, 3-3 rooms, tile bath, furnace, hardwood floors; open 2 to 5.
Julius S. **FEYDT** Realty Co.
LAclede 3841 3600 S. Grand.

DOUBLE—South, 4-4, bath; $500 cash rent $1000. PRospect 4141.

DOUBLE FLAT—3-3, rooms, bath; bargain; $17,500. PRospect 4141.

DOUBLE 4, modern, near Grand, must sell cheap, $16,500; terms. Owner, Box L-365, Post-Dispatch.

DOUBLE FLAT—Rent $1300; 1211-13A-13-13A Dillon st.; this double 4 rooms and bath with electric and 2 garages in rear, all rented at reasonable rentals and occupied by first-class tenants; subject to loan $6000 first, and $2000 second deeds of trust $1000 will buy the equity; a fine trading proposition. Open.
OREON E. & R. G. SCOTT, 800 Chestnut.

ORNONA, 3652—Bungalow-flat, just completed; 4 and 5 rooms; hot-water heat; hardwood floors, tile bath and many special features.
Price—Lowest compared with both location and quality. These features are embodied in double flats located 3533-35 Clara av. See them today!
WENZLICK, 1010 Chestnut. CHestnut 6900

DOUBLE 4-4; TILE BATH; HEAT; WILL TRADE FOR SINGLE, SOUTH. LACLEDE 4332. (c)

DOUBLE—Rent $1800; 1211-13A-13-13A Dillon st.; this double 4 rooms and bath with electric and 2 garages in rear, all rented at reasonable rentals and occupied by first-class tenants; subject to loan $6000 first, and $2000 second deeds of trust $1000 will buy the equity; a fine trading proposition. Open.
OREON E. & R. G. SCOTT, 800 Chestnut.

DRAKE, 3652—Bungalow-flat, just completed; 4 and 5 rooms; hot-water heat; hardwood floors, tile bath and many special features.
Price—Lowest compared with both location and quality. These features are embodied in double flats located 3533-35 Clara av. See them today!
WENZLICK, 1010 Chestnut. CHestnut 6900

EADS, 2843—Single 4-4; furnace; bath; large rooms; bargain.
MAY R. E. CO., 5548 S. Grand. LAc. 9533.

EIGHTEENTH, 2414—3-3 single flat; will trade. WACHTER, Riverside 0616.

EICHELBERGER, 119—4-4, modern double; all improvements; garages; terms to suit.
WATSON-O'ROURKE, REALTORS.
Riverside 4310. 5471 Gravois.

EICHELBERGER, 4430—Brick, 5-5 rooms, tile bath, furnaces, cedar-lined closets; double garage; well built; to be sold on account of death; price right.

GELAN REALTY CO., 5455 Gravois av.

ELEVENTH, 1923—Single, 4-4, with cottage, cheap. PRospect 4141.

ELEVENTH, 3319 N.—8-room flat, 2 baths, laundry; also kitchen, dining room in basement; 2 separate fruit cellars; suitable for one machine; reasonable; must sell at once.

FILLMORE, 4145—4-3 rooms; toilets; car garage; furnace; price $5750. WACHTER, Riverside 0616. (c)

FLAD, 4040—3 and 3 room single. (c)
COMPTON, 4040—3 and 3 room single. (c)
For information call Riverside 2372.

FLAT—$17,000; cash $1700; rent $1700.

FLINTON, 3319 Tule Guaranty Bldg.

FLAT—Double, 4-4 bath; Wyoming; $12,000, $1500 cash. PRospect 4141.

FLAT—Double, Shaw district, will sell at reasonable price. Call 3510 Hebert st. (c)

FLAT—Double, 5-5, bath, Wyoming, west of Grand, $14,250. PRospect 4141.

FLATS—New, single and double; on main streets. LAclede 0662. (c83)

South

FLAT—New 4-room double; will trade for single. GRand 5138. (c)

FLAT—Double, 4-4; baths; $11,500; good location. Phone LAclede 6449.

FLAT—Modern, double, 4-4; near Shaw's Garden; bargain. PRospect 4141.

FLAT—Having moved St. Clair want to sell nice 4-4 flat near Grand and Meramec; offer wanted. Box D-318, P.-D.

FLAT—Cleveland av., single, 6 rooms, bath, furnace; nothing like it for $9000. Box D-419, Post-Dispatch.

FLAT—Quick sale wanted; buy non-resident, 5 and 6 rooms, 3900 block Wyoming st. Call owner, EVergreen 4893. (c)

FLAT—Double, South side; rent $200 per month; price only $15,000; terms; this is a real bargain. Box G-334, Post-Dis.

FLAT—Utah st., west of Grand; double, 3-3, with furnaces, baths; only $14,000; worth more. Box D-382, Post-Dis.

FLAT—Modern; 4-family; in St. Margaret's Parish; 4 rooms and sunroom with Murphy bed; will exchange for small residence or bungalow. Box D-268, Post-Dis.

FLAT—Big sacrifice for quick sale; modern, single, 5 rooms each floor; double garage; 4400 block Russell.

AUG. H. GERLING R. CO., 722 Chestnut.

FLAT—Morganford (near Arsenal); 4-family, 4-room efficiency; 4 hot-water plants; hardwood floors; 4 brick garages; rents $180; 1 year old; bargain. Box D-234, Post-Dispatch.

FLAT—A real bargain; a non-resident owner wishes to sell his 5-6 room flat, in fine neighborhood, near 5 car lines and just off Grand blvd. Call at 3646A Flad to inspect same and submit your offer or write to G. Fetchel, 417 Camp st., New Orleans, La. (c)

FOLSOM, 4040—3-4 room brick flat; baths; $6000.

FOLSOM, 3912-14. Double flat, 4-5 nice rooms, steam heat; rents $160 per month. Call COlfax 1062R.

FOURTEENTH, 1804A S. — Triple flat; good investment. Victor 0628R.

GASCONADE, 3836—Bungalow-flat; new; 5 rooms; tile bath; sun parlor; modern throughout; well built; bargain; ½ block west of Grand. Owner downstairs.

GERTRUDE—4-4 rooms, bath, furnace, hardwood floors, street and alley made; real bargain. J. Bodner, LAclede 6648.

GILES, 4015—5-5, sunroom; modern single; hot-water heat; double garage; trade for vacant. Owner, 5471 Gravois.
WATSON-O'ROURKE, REALTORS.

GRAND, 4323 S.—Single 4-4, hot-water heat; bargain. PRospect 4141.

GRAND AND ALBERTA—Double, 3-3, baths, 4-mall cash payment. LaClede 6449.

GRAND, 4746 to—Double, 4-4, apartment; built; with trade for single flat. 4109-11 S. Compton, 3-3, bath, furnace, 2-car garage; will trade for lot.

4708-18 State; modern, 3-3, Murphy bed, garage; see to appreciate.

4709 Dover; 3-3, must sell at once; owner leaving city.
RENGEL-WEBER, 3539 S. Grand. (c)

HARTFORD, 40xx—Separate entrance; double, consider exchange. Inquire 3424 Meramec.

HAVE high-grade double flat on South Side; price reasonable; easy terms. Box G-335, Post-Dispatch. (c99)

HENRIETTA, 2721—Single, 3-3, baths, garage. Call LaClede 6449.

HICKORY, 3744—Trade-family flat of 3 rooms each and bath; for sale sell.
JOST-MILLER R. E. CO., 113 N. 10th.

HOLLY HILLS—5-6 rooms with addition-al room; 2-car garage; choice lots; 2 blocks from Grand; cheap. Riverside 0493J.

HUMPHREY, 34xx—4-5, bath, furnace; brick garage; $11,000. PRospect 2792.

HUMPHREY, 4209—strictly modern 4-4 single, tile baths, furnaces, hardwood floors, double garage; a real flat. "SEE US." CHRISTIAN BRINKOP R. E. CO., 3621 S. Grand. LAc. 3040-41. (c68)

If you want a real 5-5 single flat, with every modern convenience, see

4734 LIBERTY

Corner on first floor.
FEDERER, 2610 Gravois. PRospect 1519.

INDIANA, 2619—Double 4-4, bath, furnace; leaving city.

INDIANA 32xx—3-4 and bath; between two beautiful parks; $7850. Owner, Webster 2.

INDIANA, 2027—2-family flat; 3 rooms, bath and furnace; 2-car garage; $800 cash, terms.

OTTENAD REALTY CO., 808 Chestnut.

IOWA, 3454—
Single flat; cheap.

IOWA, 3520—Double, 3-3; good condition. Mrs. Brown. PRospect 4141.

IOWA—Near Utah; 4-4 single; bath; 37 ft. front; bargain. PRospect 4141.

JEFFERSON, 2247 S.—Single flat of 2-4 rooms; steam heat; basement room, bath and electric; price $7500.
DOERFLINGER, Realtors. Victor 0000

5356-58A S. JEFFERSON AV.
ANNUAL RENTS $14,000. Price $14,000
Terms; 4-family brick flat; 4 and 5 rooms, baths, electric; basement garage; coming business neighborhood.
JOHN S. BLAKE & BRO., 813 Chestnut.

JUNIATA, 3514—Excellent 5-5-room single; bath, furnace, garage; St. Pius Parish. Owner, 3514 Juniata. Victor 0000.
DOERFLINGER, Realtors. Victor 0000

JUNIATA, 3849-51—4 and 5 double, 4-4; good condition; a real investment and finest condition; a real investment and home.

C. ARTHUR FRENTROP.
4145 S. Grand. Riverside 1881. (c)

KEOKUK, 2204—Single, 4-4 up and down cheap. PRospect 3882. (c)

3156 LACKLAND
Beautiful single 6-room efficiency; modern; oil burners; leaving city.

LAFAYETTE AND S. SEVENTH—8 family, 6 rent $1500; price $7800. LaClede 6449.

LAFAYETTE, 3146—3-5, bath, hot-water heat, hardwood floors; 1-car garage; will sell cheap.
Rengel-Weber, 3539 S. Grand. LAc. 9543.

LAWRENCE, 1810—6 families, 4 rooms, apartment; good investment. LAc. 6449.

LEMP, 2926—Single; single; electric; terms to suit; investigate room.
WATSON-O'ROURKE, REALTORS.
Riverside 4310. 5471 Gravois.

LEMP, 2826-28, and 3 single, electric, out-of-town owner authorizes reduction in price for quick sale; act now; $4300. "SEE US." CHRISTIAN BRINKOP R. E. CO., 3621 S. Grand. LAc. 3040-41. (c)

LIBERTY, 3226—5-5; TILE BATH; CAR GARAGE; WILL TRADE. LACLEDE 4332. (c)

LIBERTY (just off Virginia)—Modern 5-5 single, all conveniences; 2-car garage; good shape; anxious to sell; close to car, schools.
KLAUBER, 4550 Gravois. Riverside 0800 Office open Sunday.

LOUISIANA, 3415—3 and 3 rooms, bath, furnace, garage; owner.

LOUISIANA, 3415—3 and 3 rooms, bath, furnace, garage; owner.

McDONALD, 3868—Double 3-3, baths; 3-car garage; owner.

McDONALD, 3922—Single flat, 5-5 rooms, will exchange for double.

McDONALD, 3927—Double 4-4; hot-water heat; bargain. LaClede 6449.

McDONALD, 3956—5-5 room single flat; steam heat; big bargain. Box G-350, Post-Dispatch.

McNAIR, 3012—Single, 3-3; garage. $8250, terms. PRospect 4141.

McREE, 4044—Double, 3-3; tile baths, steam heat; garage. LAclede 6449.

McREE, 3968—Double, 3-3; hot-water heat; bargain.

McREE, 38xx—Single, 5-5; sunrooms, east heat; reduced to $11,500. LAclede 6449.

McREE, 4108—4-family, 3-room efficiency; will sell at loss; easy terms. PRospect 4141. (c90)

McREE, 4034—4 and 4 flats; modern; furnace heat; death in family; sell cheap. HOHENSTEIN REALTY CO., 6347 Michigan. Riverside 0294.

McREE, 4322—5-6 room brick flat; hardwood floors, bath, furnace; 3-

FLATS, APARTMENTS, FOR SALE

Southwest

PERSHAN—Near Kingshighway, 3-3, flat, furnace, double garage. PRospect 4130.

FIRST CLASS SOUTHAMPTON SINGLE
5919 Bancroft: 4-4 rooms, side drive; ...ome; bus direct car, churches, etc.; ex-...mely modern; very little cash. Salesman ...ll show you through today. (c)

SOUTHAMPTON SACRIFICE.
5942 Hanks: practically new single flat of 5 and 5 rooms, hot-water heat, hard-wood floors, double garage; large lot, 45x ...feet. Owner will sacrifice. See at once. BUSH-BURNS.. MAin 4522. (c83)

Single Flat, Southampton
5 and 6 rooms, modern; 2-car garage; streets and alley made; ...Desnabrire; we can finance as low as $75 and interest monthly; large lot with light and air on both sides; every trans-portation convenience; near stores.
BIXBY & SMITH, INC.,
1001 Locust st. (c82)

HOME AND INVESTMENT In Northampton
5035-37 and 5041-43 THOLOZAN
New double flats: Frigidaire equip-ment, breakfast nook, hot-water heat, brick garage; $2500 cash, balance to suit.
F. WEHRLE CONST CO., BUILDERS,
LAclede 8750. (c99)

Park Frontage Flat
4429-31 KINGSHIGHWAY S. W.
SCHOENLAU AV.
5 and 5 rooms, tile bath, hard-wood floors; very modern and new. Opposite new Christy Park. 5900 Gravois and Cherokee car line. These flats to be sold at a sacri-fice. See owner, 2d floor.

HARTMAN-HEINRICH REALTY CO.
5800 GRAVOIS RIverside 2175

Southwest

OF TODAY
SOUTH SIDE
KINGSHIGHWAY
on a corner lot affording plenty ments of 4 rooms each with in-a-
RNER LAWN AV.
n-a-door bed, electric refrigeration, n the price asked. Will consider
& SON
MAIN 2182

South

ble Sep. Stm. Ht.—$15,750
De Tonty, corner Kiemm; double efficiency; 4 entrances; 3 ga-sacrifice, today; terms.
ollack, 101 N. 8th. Main 1858-J.

NGLE FLAT BARGAIN
PEN TODAY AFTER 2 P. M.
Oregon av.; 4-5 rooms, bath, 2-car garage; terms.
COURTE, 110 N. 8th. MAin 4256

ST. ANTHONY'S PARISH
SOMETHING DIFFERENT
4100 Minnesota av., just north of Meramec st., ½ block east of St. Anthony's Church and school; close to public schools, Cleveland High School, street cars, stores and opposite Marquette swimming pool; beautiful and well-built, 5 and 5 room single flats, containing all modern conveniences; open today.
SEE
CHRISTIAN BLATNER R. E. CO.
JE 3040-41 3621 S. Grand.(c99)

SINGLE FLAT
3910 FOLSOM AVENUE
ur and five rooms, bath and fur-Two-car garage. First-class location. Always attractive.
$95 a Month
Big Bargain
Will Exchange for Vacant
R. A. & G. B. BULLOCK
nut 6107. 1003 Fullerton Bldg.

Southwest

OFF, $362—Modern, beautiful 6-efficiency; very reasonable. (c)
SWA, 5015-17—4-4, double, inde-separate entrances; 4-car garage
SHIRE, 5711—Modern 5-5 single; ...ar garage.
E. Co., 3548 S. Grand, LAc. 9533.

6002 EITMAN AV.
...r of Sulphur; frame of 10 rooms, ...oms furnace; lot 100x141; bath ...nder terms.
MILTENBERGER, 14 N. 8th st.
...Being a widow, will sell 6-8 mod-...in Southampton. Box D-389.
AN, 4925—5-6 flat; modern; dou-...age; trade for vacant.
SON-O'ROURKE, REALTORS,
...side 4310. 5471 Gravois.
...5228—4-5 single, modern; ...trade for investment property.
SON-O'ROURKE, REALTORS,
...side 4310. 5471 Gravois.
...5209—Lovely 5-5, modern; 2-...age; a good investment; admis-
...ber, 3539 S. Grand, LAc. 9543.
...5432—NEW, BEAUTIFUL; ALL ...N; LARGE STONE PORCH; ...AMAGE; IDEAL LOCATION; ...HEAP. OPEN TODAY.
...BRANNER, RIVERSIDE 5330.
...IGHWAY, 5301 S.—Single 3-3, sell or trade. PRospect 4141.
...IGHWAY AND NEOSHO—Double-...rn; Mrs. Brown, PRos-...2, 5506—5-5 rooms, bath, fur-...age; street and alley made; bar-...Rand 8830. PRospect 2297.
...BOROUGH, 4936—Double 3 rooms, ...porch; hardwood floors, tile ...able garage; direct from owner; ...mission. Inquire second floor. (c99)

526 MILENTZ AVE.
...modern flat, 5 and 5 rooms, ...ered; water; refrigerator; 2-car ...drive. May exchange for bun-...Now vacant.
...ER-FLEER RLTY. & INV. CO.
...S. Grand. COlfax 3425-6.
...HAM, 4915—Home and invest-...odern single flat, 5 and 6 rooms; ...estates; $2000 will handle.
...ER, 6035—8 rooms, 2 baths, fur-...e or two families; garages. (c8)

THA 4955-59
...more beautiful Bulla flats: ...5 rooms, hot-water heat, ...brick throughout, cut stone ...s, tile roof, streets and alleys ...baths of sani onyx; one ...from street, car runs both ...t in Kingshighway Hills.
SEE
...MANN-HEINRICH RLTY. CO.
...Gravois. Riverside 2175

4958—Single 4-4; double ga-...odern; bargain. NAERT, River-

...33—4-4 modern throughout; side ...ake offer. WACHTER. River-

...49xx SUTHERLAND.
...ms, tile bath, hardwood floors, ...2-car garage.
...5, 2616 Arsenal. PRospect 1519.
...LAND, 5347—5-5 single; modern; ...ce; trade for bungalow.
...SON-O'ROURKE, REALTORS,
...side 4310. 5471 Gravois.

...500 THOLOZAN, 5032—New, ...single flat, 5-6 rooms, ...steam heat; glazed walls ...pedestal washstand; 2-car garage; ...copper screens.
...RRY BARR, Girard 5247. (c96)
...5051 (Northampton)—New, 5-...ful, Grand 8830. PRospect 2297
...5031 (Northampton)—New 5-...real home; real income; well ...ded, balance rent. Inspect at ...OTTORFF REALTY CO., 4914

OPEN FOR INSPECTION
...osite; new single flat, 4-4 rooms, ...occupancy June 1; all latest ...ents; terms.
...UR FISCHMAN, BUILDER,
...le 5375. 4054 S. Grand. (c)

FLATS, APARTMENTS, FOR SALE

West

MINERVA, 5225—4-6 rooms, 2-car ga-...rage, near schools, churches. (c99)
MINERVA, 5232—5 and 6 room flat; hot-water heat; cheap; garage.
MINERVA, 5147—5 and 6 rooms, mod-ern; in St. Mark's Parish; bargain; see owner, 5701 Vernon. (c)
MINERVA, 5152-54—4-family, 4 and 5 rooms bath and furnace.
JOST-MILLER R. E. CO., 113 N. 10TH.
NEWBERRY TER., 4718—5 and 6 single; 2-car garage. Look! Only $9500.

Weinberg & Weinberg Realty Co
809 CHEST.UT. CHESTNUT 6101-6100. (c68)

45xx OAKLAND, $10,000.
5-6 ROOMS; BIG BARGAIN.
Let us show you this bargain.
CHAUNCEY P. HEATH CO. GArfield 3165

OAKLAND, 4459-61—4-family, 3 rooms, bath each; rents $1620; price only $12,-500; block east of Forest Park. J. W. PURIAN, 4016 Chouteau av.

OAKVIEW, 1015 (5800 Oakland)—New, 5-5 singles and 3-3 doubles; bargains. PRospect 2297.

PAGE, 961—Modern 4-family apartments, sacrificing because leaving town. (c)
PAGE, 4847—Single flat; 5-6 rooms; price $8500; income $1056 year; terms. Owner 4918 Washington.
PAGE, 57xx—And 5814 Lotus; 5 and 6 rooms; real bargains in single flats. DE-Imar 2001J.
PAGE, 51xx—6 and 7 rooms, 2-car brick garage; bath, furnace; to close an estate will sell at bargain price; $9750; easy terms. DElmar 4684W.

5257 PAULIAN PL.
One block north of Easton, just east of Union; 4-5 rooms, furnace, tile bath, well built and in first class condition; owner must sell; make offer.
JOS. F. DICKMANN R. E. CO., 623 Chestnut

PLYMOUTH, 5950—3-family, modern, 6 rooms; 5 brick garages; yearly rental $2760; price reasonable; cash or trade; lot 40x285. See owner, 2d floor.

5349 RIDGE
Dandy 4-5-room single; extra large lot; hardwood floors, tile bath, tile porch; low price. See this flat first.
O. PANGBURN, REALTOR
5733a Delmar. CAbany 4400. (c)
ROMAINE PL., 5954—4 and 5 rooms, bath, furnace, electric, gas. See owner, upstairs.
SAN BONITA, 6436—5-5 single; price re-duced; owner must sell; leaving city on account of health (c)

6449 SAN BONITA
Single, 5 rooms and sun parlor; hard-wood floors; 2-car brick garage; 2 steam heating plants; almost new; get card.
John Grether & Co., 811 Int. Life Bldg.
SEMPLE, 13xx—DOUBLE 3-3, BATH. PRICE $13,000. LACLEDE 4532. (c)
SEMPLE, 1363—4-5 rooms, well built; hardwood floors, tile bath, furnaces. Lin-dell 7262. FOrest 6131R.
SUBURBAN, 6026 — 4-5 room flat; all conveniences; priced to sell. For par-ticulars see
TOMORO INV. CO., 6321 EASTON.
WAGONER PL., 1508-10—Wonderfully constructed 5 and 8 room single flat; garage; price $8500; will decorate; sepa-rate furnaces.
YOUNG-SHOSS REALTY & INV. CO.,
4201 Easton. Lindell 5336.

1237 WALTON.
Well-built single; 5 and 6 rooms; good income; future busines sproperty; cheap.
WALTER KOLLAS. MAin 3078.
WATERMAN, 6122—6-7 rooms, with rear sunroom; 2-car garage; very reasonable.

723-25 WESTGATE.
Modern four-family apartment; hard-wood floors, steam heat; rent $310 a month; price $30,000.
WALTER KOLLAS. MAin 3078.

6008 WESTMINSTER, 5-6.
Rent $1800 per year; 2 steam plants; bargain price. Open today.
CHAUNCEY P. HEATH CO. GArfield 3164
WEST PARK, 7225—Double flat, 5 and 5 rooms, marble and tile bath, some-thing unusual; has everything up-to-date; Catholic district.
SCHWENKER REALTY CO., 909 Chestnut
WISE, 4975—4-4, hardwood floors, fur-nace, $8000; leaving city. LAclede 4532.
NEAR MOORLANDS AND CLAYTON RD. HOME—INCOME.
New singles, 5 and sun room; investi-gate—bargain. Hiland 2856.

HOW IS THIS FOR A BARGAIN?
Four-family flat; corner, 60xx west; $10,000. Hurry. Box G-384, Post-Dis. (c)

FLAT BARGAIN
784 AUBERT
Single 5 and 6 room flat; 2-car garage; separate heating plants. You should ar-range to inspect this property. Just phone MAin 1778.
GEO. F. BERGFELD CO., INC.,
Realtors, 610 Chestnut

WEST END APARTMENT FOR SALE.
2-6 family, 5 rooms each, modern, up-to-date apartments, garages; lot 110 ft. frontage by depth to 150 feet; 6000 block West Pine. Will sell at big bar-gain; can give attractive price on this if you are looking for a real buy and a big gain. Don't pass this up. For further information, call or see
FLOYD A. JOHNSTON & CO., LIGHT-NING AGENTS, 5012 DELMAR BL.
FOREST 0990.

NEW SIX-FAMILY APARTMENT.
6336 N. Rosebury drive; strictly mod-ern; 6-car brick garage; owner, CAbany 4783. (c)

4-FAMILY BARGAIN.
McPherson av.; 4-family, 4 rooms, sepa-rate steam-heating; rents $2400; a real bargain.
WALTER JONES R. E. CO., 618 Chestnut

ATTRACTIVE DOUBLE FLAT
WEST OF FOREST PARK
7505 Hoover; each 4 rooms and break-fast room; tile bath; separate steam heat; priced low for quick sale.
KEMPLAND REALTY CO.,
Clayton and Big Bend. Hiland 1019. (c)

2 PRETTY APARTMENT FLATS.
5895 Enright; 4-family, 4 garages, side drive; bargain.
2715 Arkansas; 4-family; pretty place to live; bargain.
HAYES REALTY, 710 Hamilton, CAbany 7006.

$500 CASH BUYS SINGLE FLAT nine Foreclosure bargain 6128 Ridge; rooms, 2 baths, 2 furnaces, separate en-trances, only $7500; $50 monthly. Chest-nut 8500. SAMUEL LIEBERT, 722 Chestnut.

TRADE FOR SINGLE FLAT.
6041 KINGSBURY, 6-FAMILY APART-MENT, 4-CAR BRICK GARAGE. $31,-500. BELLIS, CHESTNUT 6059.

BARGAIN—3-FAMILY APARTMENT.
5950 Plymouth; 5 rooms each; 5 brick garages; side drive; inspect today.
HAYES REALTY, 710 Hamilton, CAbany 7006.

SINGLE 3 AND 4 ROOMS.
1429 Rowan; bath, electric, furnace, sleeping porches; a dandy flat; must be sold; a bargain for somebody.
HALL REALTY CO., 4715 Easton.

CATHEDRAL PARISH SINGLE FLAT
4215 West Pine bl.; 5 and 8 rooms; hardwood floors; hot-water heat; garage; quick sale wanted.
O'LOUGHLIN REALTY CO., MAin 2356.

"LIVE ON THIS INCOME."
Oakland and Taylor, northeast corner; fine 12-family apartment; all rented; steady at reasonable rents; each 5-room efficiency; only 4 years old; block east of Forest Park; about $12,000 cash down; good investment; rents $7020 year; price only $45,000. See Mr. Canada, with
J. W. BURIAN, 4016 Chouteau.

7 ROOMS, SUNROOM, 2d FLOOR
4 ROOMS, SUNROOM, 1ST FLOOR
First floor leased, $85; second floor oc-cupied by owners; one block from Cathedral Church; in excellent condition; owner leav-ing city; must sell. 308 N. Newstead.
CORNETT & ZEIBIG MAin 4560.

HI-POINTE DOUBLE FLAT
PRICED LOW TO SELL; QUICK
ALAMO, 7144—6 rooms each, steam hea, hardwood floors; 3-car garage.

Morris Aach Realty Co Inc
Really Great in Real Estate
624 Chestnut

BARGAIN—7-9 ROOMS—$16,000
5831-33 Enright; well built; 2 steam heating plants, 2 oil burners; easy terms; big bargain.
CHAUNCEY P. HEATH CO. GArfield 3165.
NEW 4-4 SINGLE—TRADE COTTAGE
4231 SWAN; a dandy flat, tile bath, select hardwood throughout; copper gut-ters, latest fixtures; well built; see this. What have you?
Chestnut 7752.
934 Telephone Bldg.
DIMMITT-RICKHOFF-BAYER

4-5 SINGLE—$6000
Strictly modern; hat hot-water heat down; 2-car garage; in University City; 1015 Irma av.; easy terms. Phone
JOHN H. GUNDLACH & CO.,
3000 N. Broadway. TYler 0526. (c)

FOUR BARGAIN SINGLE FLATS.
5914 Horton; new flat; 4-4; 2-car ga-rage.
5653 Wells; 5-6; 2-car garage; easy terms.
4228 Maffitt; 4-5; hot-water heat; 2-car garage.
HAYES REALTY, 710 Hamilton av., CAbany 7006.

NEW SINGLES AND DOUBLES.
Flats: Beautiful new flats at Forest Park, 5-5 room singles, 3-3 room doubles. Separate entrances, 1017 to 1045 Oakview pl. (5800 Oakland); close to monkey house, snake house, zoo, hothouses, Muny Opera, etc.; the main part of Forest Park developments. When these flats are sold you will never again have such an opportu-nity. The price is right and there is only one Forest Park. Come out Sunday and look them over. Open. LEE-SCHERRER, 6224d 8830. PRospect 2297.

FLATS, APARTMENTS, FOR SALE

West

NEW SINGLE FLAT
4724 NEWBERRY TERRACE
Two families of 5 and 6 rooms, bath, electric, furnaces and 2-car garage.
ANDERSON-STOCKE-BUERMANN.
MAin 4593. Realtors. 808 Chestnut.

HIGH-CLASS SIX-FAMILY Apartment—5909 Cates Av.
Each apartment has large rooms, sun parlor and inclosed sleeping porch; strictly modern; brick garage for 7 cars; rent $8640 per year.
ANDERSON-STOCKE-BUERMANN.
MAin 4593. Realtors. 808 Chestnut.

OFFER WANTED
SIX-FAMILY FLAT
3936-38-40 EVANS AV.
All in first-class condition; 6 families of 4 rooms and bath; garage; rent $182.50
ANDERSON-STOCKE-BUERMANN.
MAin 4593. Realtors. 808 Chestnut.

SACRIFICE DOUBLE
1533-35 McCausland; new; 4 rooms and sleeping porches; separate entrances; own-er must sell; price $17,500; make offer. GLICK, Realtors, 822 Chestnut. MAin 4132

SINGLE—GOOD BUY
See 236 S. Newstead for a dandy 5-room brick flat; price is right.
FEDERER, 2610 Gravois, PRospect 1519

MAKE AN OFFER
Look at 4369-75 Delmar, 1230 Walton, then make an offer. Parkview 4844 or JEfferson 1453. (c)

NICE DOUBLE FLAT
CLOSE TO FOREST PARK
4507 Parkview pl.; 4 families of 4 rooms and breakfast room each; hardwood floors, separate steam plants; 2-car garage.
ANDERSON-STOCKE-BUERMANN.
MAin 4593. Realtors. 808 Chestnut.

MISSISSIPPI VALLEY TRUST CO

SEE THIS TODAY
Lowest priced flat in Washington Height; 6008-10 Washington; 6 and 6 rooms; oak floors, hot-water heat; separate plants double garage. Price cut for quick sale. Get card of admission.
MISSISSIPPI VALLEY TRUST CO., Agt.
MAin 3640 4th and Pine

FINE WEST END DOUBLE FLAT
5719 Maple av.; 4 families of 4 large rooms and breakfast room, large screened sleeping porches, ¾ hardwood floors throughout; separate steam-heating plants; Frigidaire electric refrigerators; 4-car brick garage; rent $2940. For price and card to inspect, see
ANDERSON-STOCKE-BUERMANN,
REALTORS,
MAin 4593. 808 Chestnut st.



7319 LINDELL BOUL.
Just completed, the most beautiful 6-6 flat in St. Louis; studio, living and din-ing room, inlaid oak floors, rough fin-tured walls, hand wrought electric fix-tures, full-tiled bathroom. You must in-spect this property to appreciate it. (c)

$250 CASH WILL BUY
A new and beautiful single flat, ideally situated in a nice section of the West End and only in the same block as the public school. Each floor has 5 nicely arranged rooms and tile bath, hot-water heat—in fact, every modern con-venience, including large lot. All im-provements are in and paid for. If you can pay $50 per month for your own rent, we will carry the balance over a period of five years, all one check to trust. You simply can't afford to pass this offer up without investigating. Stop paying rent to others, get started for yourself; investigate this offer to-day. See 6721 Bartmer Avenue, open today; then phone us for particulars. Look into this offer. A phone call to us will give you full particulars.
THE STERLING REALTY COMPANY,
5261 Delmar, at Union. FOr. 8723.

FLATS

4-5 rooms, new, modern; 1 floor rented at $75 per month; open to-day; one block west of Hanley road at southeast corner of Clayton road and Kirkwood-Ferguson car line.
JOSEPH DARST REALTY CO.,
CHestnut 6336. 105 N. 8th.

OPEN TODAY!
4457 FOREST PARK BL.
2-FAMILY APARTMENT
6 rooms, reception hall, tile bath on first floor; 6 rooms sleeping porch, tile bath second floor; steam heat, 2-car garage. Lot 50x177. Price only $16,500. Terms.
KEMPLAND REALTY CO., Agents
105 N 8th St. CHestnut 6336

$500 DOWN
BALANCE 15 YEARS TO PAY
We have a new, modern and com-plete single flat ideally situated in the best section of the West End. Each floor has six nicely arranged rooms, with a 7-room arrangement. Tile floor and walls in the bathrooms, large attic, side drive with 2-car brick garage, in fact every modern convenience. You may inspect one of the buildings to-day. 6611 San Bonita av. open all day today. We will sell you one of these buildings on terms of 3% down, and we will take back one deed of trust for the entire unpaid balance and carry this for you over a period of 15 years at 6% interest. Your monthly pay-ments, including all interest and princi-pal charges will be less than the rental which we receive from the building. If you are now paying $75 per month or more for your rent, this is the op-portunity you have been wishing for to acquire your own home under an ideal financing arrangement. See this property today, or phone us for full particulars.
THE STERLING REALTY COMPANY
5261 Delmar, at Union FOrest 8723

RESIDENCES FOR SALE

Central

CASS, 3511—7 rooms, newly decorated; rented for $50; suitable for rooming house; $4250; terms. CHestnut 6249. (c)
DICKSON, 2308—7 rooms, modern, brick dwelling; bath; brick stable; large lot; terms, cash; no agents. (c)
GREER, 3848—7 rooms, modern; hot-water heat; garage; in wonderful condition; near car, church and school; reasonable price; see owner. (c99)
TWENTIETH, 3940 N.—House, 13 rooms; bargain; terms; save agent's commission. (c99)

North

BISSELL, 1906—4-room brick residence; furnace, gas, electric; price reduced for quick sale.
KNICKMEYER-FLEER RLTY. & INV. CO.
3129 N. Grand COlfax 3425-6.
CONDE, 5229—6-room frame residence; 45x140.
C. BURGHOFF REALTY CO., COlfax 3452
DE SOTO, 4328—6-room frame; Arcola furnace; 1-car garage.
C. BURGHOFF REALTY CO., COlfax 3452
EAST WARNE, 2106—Frame residence, 4 rooms and bath; 4-car garage; lot 50x157; price reduced for quick sale.
KNICKMEYER-FLEER RLTY. & INV. CO.
3129 N. Grand COlfax 3425-6.
FAIRGROUND PARK FRONTAGE—Five-room brick. 2903 Kossuth; $5500; $500 cash; all improvements. 6059 Clemens.(99)

FLORISS PLACE
Beautiful 7-room modern brick residence. J. F. O. RELLER, 3525 S. Broadway.

RESIDENCES FOR SALE

RESIDENCE—Will sacrifice 9-room, mod-ern home, improvements, terms, make offer, garage, basement. Box G-148, P.-D.
RESIDENCE—Will sell $1200 equity in 8-room brick; 2 baths, for $800; rental $60; price $5700; payments $48 per month. Box G-257. Post-Dispatch.

HOMES!

Manchester rd., opposite Harrison, Kirk-wood, just west Denny; 10 acres; 9 rooms, bath, water, electric, etc.; fronts 580 feet on Manchester; forced sale; vacant; terms.
7065 Lindell, 8 rooms (maid's room and lavatory first floor), new fixtures; splen-did condition; 2-car garage attached to basement; concrete driveway; price $21-500; complete in every detail.
5105 Vernon; 10 rooms, hot-water heat, two baths, 2-car brick garage, a wonder-ful home; price $12,500, but must sell.
4237 Olive, corner Washington way; lot 41'6"x152 to 20 alley; fine residence; ripe to improve with store and rear building.
5727 Gartner, 12 rooms, lot 50x105; rents $100 month; price $10,000; $1000 cash.
5928 De Giverville, 7 rooms, brick porch across front, fruit and coal rooms under-neath, sleeping porch; finest decorations, fixtures, etc.; garage; must be seen.
5842 Pershing, 7 rooms and finished at-tic, hot-water heat (oil burner), copper gutters and screens; 2-car garage; rear lies Forest Park.
7225 Lindell, 6 rooms, sleeping porch, brick front porch; strictly modern; con-crete driveway; price $14,000.
1800 S. Compton (opposite Copelin, south Lafayette), 10 rooms; Nokol oil burner, automatic water heater, bath and lavatory third floor, copper gutters, newest decora-tions, fixtures, etc.; large garage; owner says "sell."
6323 Maple avenue, 10 rooms, 2 baths, hot-water heat, lot 50x175, concrete drive-way and garage; price $15,500.
1047 Forest (just south Clayton road and east McCausland), 5-room brick, slate roof, hot-water heat, hardwood first floor; new-made street and alley; concrete ga-rage; price $8500.
3802 Delmar, 10 rooms, furnace, new roof; lot 26x142; near Vandeventer; estate says "sell."
1237 Oak court (just south Clayton road and east of Grand). A real bargain.
CHARLES WELZ, 4642 Gravois, Riv. 2080
BOTANICAL 4001—9-room residence; bargain. PRospect 2297.
BOTANICAL, 3935—Dandy 9 rooms, bath, furnace, 1-car garage; well arranged for rooming house; in good condition.
Rengel-Weber, 3539 S. Grand, LAc. 9543.
CAROLINE, 3324—6 rooms, bath, elec-tric, etc.; price $4500. MAin 4492.

CASTLEMAN—NEAR SPRING
Six rooms, hot-water heat, lovely tile bath, etc.; 3-car brick garage.
W. E. WRISBERG, 3204 S. GRAND.
CLEVELAND, 3825—Modern 9 rooms; hardwood; steam heat; with or without furniture; terms; reasonable. Owner, (c)

CLEVELAND AV.
3649; excellent 10 rooms, hardwood; fur-nace, brick garage; stone porch; in A1 condition; will sell at reasonable price.
JOHN DOCKERY & SON, 1002 Chestnut.
CONNECTICUT, 3511—7 rooms, modern.
KRELL, 7133½ Chestnut, CHestnut 9095
CONNECTICUT, 3887—Residence, 6 rooms, modern, tile bath, hardwood floors; 2-car brick garage. (c)
COPELIN, 3233—10 rooms, hallroom; 3 garages; in splendid condition. PRos-pect 9882. (c)
DOVER PL., 721—Buy from owner, easily financed; 6-room modern; hot-water heat; 2-car garage, etc. Riverside 1807J.
DOVER PL., 622—Dandy 7-room modern brick residence, in excellent location; too large for widow and will sell at right price. SEE US." CHRISTIAN BRINKOP R. E. CO., 3621 S. Grand, LAc, 3040-41. (c68)
EADS, 2829—9 rooms, hot-water heat; $8500; terms. LAclede 6449.
FEDERER PL., 3953—In Holly Hills; beautiful, strictly modern 7-room bungalow residence; hot-water heat; double brick garage; Kelvinator, etc. "SEE US."
CHRISTIAN BRINKOP R. E. CO., 3621 S. Grand, LAc, 3040-41. (c83)
FLAD, 3842—Modern 7 rooms; lot 50x126; convenient to car line and within 2 blocks of public schools and schools; price right. GRand 8183W. (c)

FLORA PL. HOMES.
4152 Flora; modern 9-room house, in first-class condition; hot-water heat; 50-foot lot; garage, 2 cars.
4058 Flora; large living room, side porch; frescoed on canvas; tile bath.
4169 FLORA PL.
Extra well built home; tiled bath, oil burner; 2-car brick garage; lot 50x173.
The above homes are priced to sell.
HENRY HIEMENZ R. CO., 614 Chestnut. CEntral 1370.
GRAND, 39xx—8—7 rooms; lot 58x183; business future. PRospect 3711. (c65)
HARTFORD, 3064—9 rooms, tile bath, hot-water heat, 2-car garage.
Rengel-Weber, 3539 S. Grand, LAc. 9543.

3878 JUSTA—OPEN 2-5
Seven rooms, tile bath, furnace, 2-car garage; close to schools, churches, trans-portation; inspect today.
Rengel-Weber, 3539 S. Grand, LAc. 9543.
KINGSLAND CT., 3506—6 rooms, mod-ern; must sell at once account being too large.
Rengel-Weber, 3539 S. Grand, LAc. 9543.

3505 LONGFELLOW PLACE.
Extra fine colonial home in Compton Heights Park, near Grand; modern, up-to-date improvements; $20,225.
HENRY HIEMENZ R. CO., 614 Chestnut.
LOUISIANA, 3740—Residence, 6 rooms, or 2 families. LAclede 7217. (2)
LOUISIANA AND SIDNEY (northwest corner)—11-room residence, with hot-water heat and modern conveniences; front and side entrance; suitable for doctor or dentist.
OTTENAD REALTY CO., 808 Chestnut st.

RESIDENCE—3436 MERAMEC
Seven-room residence, reception hall, hot-water heat, 2-car garage; right at Grand and Bellefontaine lines and St. An-thony's Church; good location for doctor or dentist. Only $12,500.
3509 Sullivan; 7-room residence, hot-water heat, tile bath, etc.
4825 Maffitt; 7-room, bath, furnace, hardwood floors.
These beautiful residences can be bought right and with terms to suit. See us for further information.
HARTWIG-DISCHINGER, 2808 N. Grand.

LOOK AT THIS
4119 Green Lea place; 6 rooms, tile bath, hot-water heat; admission by card only.
O. J. McCAWLEY R. CO., MAin 2813.

WONDERFUL HOME
20xx Harris av.; 8 rooms, bath, etc.; Ruud heater; 3-car garage; lot 5 140. O. J. McCAWLEY R. CO., MAin 2813.

O'FALLON PARK HOME
4526 Alice; 6 rooms, slate roof tile bath, furnace; 1-car garage; admission by card only.
COlfax 3945. WANSTRATH COlfax 3946.

WORKINGMAN'S CAMP
4413 Blair, 6 large rooms, bath, steam heat, 2-story shed, large enough for truck and pleasure car, price right, easy terms.
J. E. DUTTON, McCLERON 5966.
320 N. GRAND. (c)

Beautiful O'Fallon Park HOME
RED BUD AND W. FLORISSANT AV. (OPPOSITE PARK); LOT 40x157'6"; 2½-STORY SLATE ROOF, HAVING 31x17 LIVING ROOM, RECEPTION HALL, DRAWING ROOM, KITCHEN, PANTRY AND CLOAKROOM ON FIRST FLOOR, 5 BEDROOMS AND SEWING ROOM ON 2D FLOOR, 3 ROOMS AND LARGE CEDAR CLOSET ON 3D FLOOR; HOT-WATER HEAT, OIL BURNER, 2-CAR BRICK GA-RAGE.
WANSTRATH.
COLFAX 3945. COLFAX 3946.

Northwest

ALCOTT, 5074—Bungalow; modern; ga-rage optional. Corner Theodore.
"BEST NORTHWEST" — Anything in houses, see CRUTCHER, 5555 Robin.
CORA, 1709—9 rooms large lot; "pay" trade for flat. PRospect 6882. (c)

5909 COTE BRILLIANTE AV.
Easy terms; lot 42x135; well-built; 2½-story 8-room brick residence; hard-wood floors throughout; new furnace; bath, basement; 2-car garage, driveway. Examine.
JOHN S. BLAKE & BRO., 815 Chestnut.

4718 CUPPLES PL.—ONLY $4200.
Easy terms; lot 40x115; 2½ story; 8-room frame residence; bath; electric; 2-car garage. Price cut. This today.
JOHN S. BLAKE & BRO., 815 Chestnut.
GERALDINE, 4924—5 rooms, bath, 35-foot lot; all improvements; small cash payment; easy terms. COlfax 8043J. (c)

4467 GREER—REAL BARGAIN.
6 rooms, bath, hardwood floors, ga-rage, furnace, 2 blocks car line; price $6500
CHAUNCEY P. HEATH CO. GArfield 3165
HAMILTON TER., 5942—7 rooms and reception hall, modern; garage; too large for present owner; bargain. (c99)
HOUSE—Garage, street alley made; 50x 127; $3400; terms. 5370 Geraldine.
OXFORD LANE, 8836—6-room brick residence; modern throughout; 2-car ga-rage.
KNICKMEYER-FLEER RLTY. & INV. CO.
3129 N. Grand COlfax 3425-6.
SPALDING, 5754—Brick cottage, 4 rooms bath, nice yard; cheap.

4807 ST. LOUIS AVE.
Well-built 6-room home; 2-car garage; very good condition; will sell reasonably; owner building new home.
KORTE, 110 N. 8TH. MAIN 4258.

RESIDENCES FOR SALE

Northwest

MAFFITT, 4952—Modern 6-room resi-dence, every convenience, block restrict-ed to residences only. (c99)
THEODOSIA, 5968—7 rooms; hot-water heat, bath, electric, etc.; open.

MUST SELL 4885 LABADIE
7 ROOMS, TILE BATH—ONLY $8500
Want offer; easy terms; just look and call us; we must sell at once.
CHAUNCEY P. HEATH CO. GArfield 3165

MUST SELL 5067 NORTHLAND AT ONCE.
6 rooms, 2-car garage, hardwood floors; only $2000 cash; look today; a real bar-gain.
CHAUNCEY P. HEATH CO. GArfield 3165

AT A SACRIFICE
5233 Spalding; 7 rooms, bath, hot-water heat, hardwood floors, book cases; rock porch; double garage.
EASTON-TAYLOR TRUST CO.
DElmar 0777. Easton at Taylor.

A BARGAIN
4966 Labadie av., 7 rooms, bath, etc.; convenient to schools and churches. See us at once.
O. J. McCAWLEY R. CO., MAin 2813.

8 ROOMS AND 2 BATHS
4964 Wabada; this well constructed res-idence; hot-water heat and oil burner; re-ception hall, storage room; 2-car garage; ot 55x140; price reasonable. Permit card to inspect see EUGENE J. ALTHEIMER, WILLIAMS & CALMER, INC., 817 Chest-nut st. CHestnut 4545.

20 PICARDY LANE
Magnificent residence, beautiful grounds, brand-new. For price and particulars, see ALBERT T. TERRY & CO., 823 Chestnut.

South

ACCOMAC, 2742—9 rooms, bath, furnace; $7500. PRospect 4100.
ALBERTA, 2225—7-room brick; garage; $3800; owner.
ARSENAL, 4012—Opposite Tower Grove Park; beautiful 7-room modern brick resi-dence; steam heat, hardwood floors and finish; 2-car garage. "SEE US."
CHRISTIAN BRINKOP R. E. CO.,
3621 S. Grand. LAclede 3040-41.
BLAINE, 3033—Modern 7-room residence, 2-car garage; street and alley made; just west of Grand. A real bargain.
CHARLES WELZ, 4642 Gravois, Riv. 2080
BOTANICAL 4001—9-room residence; bargain. PRospect 2297.
BOTANICAL, 3935—Dandy 9 rooms, bath, furnace, 1-car garage; well arranged for rooming house; in good condition.
Rengel-Weber, 3539 S. Grand, LAc. 9543.
CAROLINE, 3324—6 rooms, bath, elec-tric, etc. MAin 4492.

CASTLEMAN—NEAR SPRING
Six rooms, hot-water heat, lovely tile bath, etc.; 3-car brick garage.
W. E. WRISBERG, 3204 S. GRAND.
CLEVELAND, 3825—Modern 9 rooms; hardwood; steam heat; with or without furniture; terms; reasonable. Owner, (c)

CLEVELAND AV.
3649; excellent 10 rooms, hardwood; fur-nace, brick garage; stone porch; in A1 condition; will sell at reasonable price.
JOHN DOCKERY & SON, 1002 Chestnut.
CONNECTICUT, 3511—7 rooms, modern.
KRELL, 7133½ Chestnut, CHestnut 9095
CONNECTICUT, 3887—Residence, 6 rooms, modern, tile bath, hardwood floors; 2-car brick garage. (c)
COPELIN, 3233—10 rooms, hallroom; 3 garages; in splendid condition. PRos-pect 9882. (c)
DOVER PL., 721—Buy from owner, easily financed; 6-room modern; hot-water heat; 2-car garage, etc. Riverside 1807J.
DOVER PL., 622—Dandy 7-room modern brick residence, in excellent location; too large for widow and will sell at right price. "SEE US." CHRISTIAN BRINKOP R. E. CO., 3621 S. Grand, LAc, 3040-41. (c68)
EADS, 2829—9 rooms, hot-water heat; $8500; terms. LAclede 6449.
FEDERER PL., 3953—In Holly Hills; beautiful, strictly modern 7-room bungalow residence; hot-water heat; double brick garage; Kelvinator, etc. "SEE US."
CHRISTIAN BRINKOP R. E. CO., 3621 S. Grand, LAc, 3040-41. (c83)
FLAD, 3842—Modern 7 rooms; lot 50x126; convenient to car line and within 2 blocks of public and schools; price right. GRand 8183W. (c)

FLORA PL. HOMES.
4152 Flora; modern 9-room house, in first-class condition; hot-water heat; 50-foot lot; garage, 2 cars.
4058 Flora; large living room, side porch; frescoed on canvas; tile bath.
4169 FLORA PL.
Extra well built home; tiled bath, oil burner; 2-car brick garage; lot 50x173.
The above homes are priced to sell.
HENRY HIEMENZ R. CO., 614 Chestnut. CEntral 1370.
GRAND, 39xx—8—7 rooms; lot 58x183; business future. PRospect 3711. (c65)
HARTFORD, 3064—9 rooms, tile bath, hot-water heat, 2-car garage.
Rengel-Weber, 3539 S. Grand, LAc. 9543.

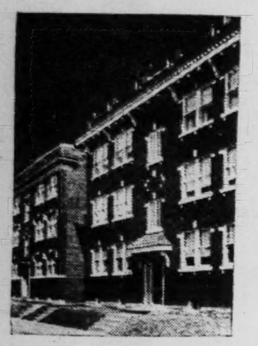
3878 JUSTA—OPEN 2-5
Seven rooms, tile bath, furnace,

LOTS FOR SALE—VACANT West | LOTS FOR SALE—VACANT West | LOTS FOR SALE—VACANT West

Profits in Lots—Another Delmar Garden

Three-Story Apartments Can Now Be Built In

PERSHING HEIGHTS



City Plan Commission Has Changed the Restrictions

Delmar Garden lots went from $65 a foot to $175 a foot. Profits of $2000 to $5000 and more a lot were made.

We believe Pershing Heights will be another Delmar Garden.

St. Louis is just beginning to grow—HAS ONLY STARTED.

Buy one or more Pershing Heights lots. Make these profits. You can if you will only ACT NOW.

Pay cash or purchase on liberal terms as low as $500 cash and $25 a month.

Keep your money working in good West End apartment lots. Let growing St. Louis make profits for you.

On both sides of Ferguson av.—6800 west on Etzel—across from Pershing School.

Davis Realty Company
1101 LOCUST ST.
Phone for Plat.

THE MOST SUCCESSFUL DEVELOPMENT IN APARTMENT PROPERTY IS

BLUE RIDGE TERRACE

We have sold, during the last few months, apartment locations in this property to a large number of investors and high-class builders.

14 apartment buildings, ranging from 3 to 18 family structures, all of the highest class, are now under construction; a number of others are planned and contracts let, for which sites have already been sold.

The demand for apartments in this location is beyond the present supply, and the apartments are leased as soon as buildings are completed.

Restrictions prohibit the use of soft coal, thereby eliminating smoke, and the residents of this district have the distinct advantage of enjoying country life with all city conveniences.

BLUE RIDGE TERRACE is located between Wydown Bl. and Clayton Rd., on the Clayton carline, only 20 minutes' drive via Forest Park, Lindell and Olive Bls. to 12th St.

THIS PROPERTY is bound to make rapid and large increases in value, and it offers the best opportunity in St. Louis for a money-making real estate investment.

See us for full particulars.

SHAW & FRANCIS, Special Agents.
Holbrook-Blackwelder Real Estate Trust Co.
1010 OLIVE ST. MAIN 3035-5056.

RESIDENCES FOR SALE
West

HI-POINTE HOME
6224 SAN BONITA AV.

Six rooms, sun parlor, hot-water heat, large tile bath, 2-car garage; lot 78x140 feet. Price $22,500; terms.
CHAUNCEY P. HEATH CO., GArfield 3165

DUPLEX HOME

1920-22 Yale; see this today; something unusual; 2 and 4 rooms; all latest improvements; a suburban home in the city; terms. LAclede 4243.

PRICE REDUCED

4473 McPherson av.; dandy 9-room house; hot-water heat; oil burner; 3-car brick garage; owner must sell; will make terms.
O. J. McCAWLEY REALTY CO.,
615 Chestnut st. MAin 2813.

ST. ROSE'S PARISH
5748 BARTMER AV.

Lovely 7-room residence, hot-water heat with oil burner; hardwood floors, marble walls in bath; 3-car garage; lot 50x155. EUGENE F. ALTHEIMER, WILLIAMS & CALMER, INC., 812 Chestnut st.

7201 WESTGATE

Dandy 8-room house; 2 baths, hot-water heat, price cut from $16,000 to $12,000; open today.
ALEXSON T. PERRY & CO., 823 Chestnut.

Beautiful Hillcrest Residence
Very Unusual and Attractive

13 Aberdeen place, in City Limits.

Open for inspection any morning; 4 rooms and sun parlor first floor; 4 bedrooms and bath second floor; tile kitchen, bath and hall floors; oil burner; Kelvinator, double garage; side drive; large lot.
EVENSEN & JONES, REALTORS,
EVergreen 8762. 2914 N. Union.

ANXIOUS TO SELL

5534 Maple; 9 rooms and large sleeping porch; newly painted and papered throughout.
HAUSCHULTE R. E. CO., 2402 N. Broadway.

Vandeventer Pl. Bargain

A magnificent old home which can be sold at artificially low price. If interested see us at once.
ALBERT T. PERRY & CO., 823 Chestnut.

LOOK AT THESE FINE HOMES

6214 Pershing: in Parkview; 8 rooms, oil burner, garage; price right; terms.
70xx Waterman: 7 rooms, sleeping porch; oil burner; brick garage.
71xx Pershing: 7 rooms, sunroom; oil burner; brick garage.
69xx Waterman: 8 rooms, sunroom, 2 baths; burner, brick garage.
5153 Raymond: 10 rooms; 2-car brick garage; lot 50x125.
5634 Cabanne: 12 rooms, hot-water heat; double garage.
Phone and we will show.
BUSH-BURNS, MAin 4527.

BARGAIN MUST SELL

6223 WASHINGTON AV.
—PARKVIEW—

Open for inspection 1 to 5 p. m. today. 10 rooms; four large fireplaces, 2 baths; beautiful grounds; lot 55x179 ft.
MERCANTILE TRUST COMPANY
8th and Locust Sts. CEntral 3700

7 ROOMS—$5000
1239 Graham; bath, hot-water heat, garage; priced for quick sale. Terms to suit.
UNION-EASTON TRUST COMPANY
5325 Easton. FOrest 1370.

HOME BARGAIN
OPEN TODAY, 2 TO 5
6625 WATERMAN

Nine rooms, 2 baths, hot-water heat; garage, 2 cars; this is your opportunity to buy splendid home, reasonably priced; terms to suit.
GEO. F. BERGFELD CO., Inc
Realtor 610 Chestnut MAin 1778

Moorlands Home

Attractive English residence of 6 rooms and tile bath, hot-water heat; 2-car garage; located 3 blocks south of Wydown, at 7418 Buckingham; too large for present owner.
KEMPLAND REALTY CO.,
CLAYTON AT BIG BEND. HILAND 1019.
Office open Sunday (c)

2 RESIDENCE BARGAINS
OPEN TODAY

7800 Wise, corner Boland; Little Flower parish; English residence of 6 rooms and sunroom; attractively decorated throughout. Price only $13,500.

7830 Wise; California bungalow of 5 rooms; studio living room; beautiful location, overlooking Hampton Park.

Drive west on Clayton road to Boland and turn south one block.
KEMPLAND REALTY CO.,
Clayton and Big Bend. HIland 1019 (c)

Drive Out and Inspect the BEAUTIFUL COUNTRY CLUB HOMES ON DISPLAY
OSAGE HILLS
Straight Out Big Bend Blvd.
BOEMER-SMITH, Inc.
100 LOCUST ST.

RESIDENCES FOR SALE
West

CORNET & ZEIBIG FINE HOMES

96	Aberdeen pl., 8 rms	$21,000
7425	Byron pl., 7 rms	24,000
5769	Cabanne pl., 9 rms	18,000
4642	Pershing, 12 rms	15,500
4538	Maryland, 10 rms	22,500
235	Westgate, 11 rms	25,000
5554	Waterman, 12 rms	25,000
54	Vandeventer pl., 12 rms	15,000
4739	Westminster, 10 rms,	15,000
4617	Westminster, 15 rms,	19,000
12	Westmoreland, 12 rms	50,000

CORNET & ZEIBIG
719 CHESTNUT ST.

LOW PRICE
Attractive Home
416 EDGEWOOD AV.
(WYDOWN FOREST)

Second street east of Hanley, 1 block north of Wydown; 2-story brick; living rooms, dining room, kitchen, 3 rooms, 2 baths; hot-water heat, hardwood floors; heated garage; lot 67x125.
HENRY R. REISELS CO.
8th and Chestnut

MISSISSIPPI VALLEY TRUST CO.

ENGLISH TYPE RESIDENCE

79 Arundel; attractive home; beautiful reception room adjoining long living room with fireplace at end; dining room, breakfast room, kitchen on first floor; second floor has 3 master bedrooms, 2 baths, sleeping porch; servants' quarters on 2d floor, with bath; 2-car garage. Call us for particulars.
MISSISSIPPI VALLEY TRUST COMPANY
Agent
MAin 3640. 4th and Pine.

BUSINESS PROPERTY FOR SALE

Ellis Fine Lawn Framing Mill, at 2511 Kienlen av.; fully equipped, ready to go, or will remove machinery and lease the buildings. WELLSTON MORTGAGE CO.
6307 Easton av. CAbany 6180.

LOCUST, 2-3xx—2nd-3rd, a real bargain.
WILLIAMS MORTGAGE CO.
509 FRISCO BLDG.

LOCUST, 1418—Lot, 42x135; ideal downtown business location; enhancing value.
809 CHESTNUT. CHESTNUT 6101-6100.
Weinberg & Weinberg Realty Co
(c62)

MARKET, 913-15—3-story building for light manufacturing; 34x118 to an alley with electric elevator; salesman on premises.
OFFICE BUILDING—
Downtown; agent, Box G-275, P.-D.

OLIVE ST. AT 23D, N. W. CORNER.—Store buildings on lot 125x107; your opportunity to buy one of the key corners on St. Louis' leading highway at a very moderate price. REIS REALTY CO., MAin 2293. 316 Missouri Bldg.

WASHINGTON, 2908—Store room, 50x40; shop and garage, 50x80; plate glass windows; all modern, can give possession now.
KEANE & FRANKE, 1008 Chestnut st.

FACTORY BUILDING—$7,500.
7458 Rhind; 2-story brick, 24x80; lot 24x175.
J. W. BURIAN, 4018 CHOUTEAU.

13th and Cass

1439 N. 13th—2-story building, 50x127'6"; large elevator, heat, light and air three sides. Very low price.

Mercantile Trust Co.
8th and Locust to St. Charles

North

ASHLAND, 4177 and 4179—Owner has decided to sell these two dandy stores; inspect and make offer.
ROCKHORST R. E. CO., 4313 Manchester.

ATHLONE AND ROSALIE—Splendid business corner; grocery and meat market store and 6-room flat, with hot-water heat; modern conveniences; sell or trade.
OTTENAD REALTY CO., 808 Chestnut.

GRAND, 3848 N.—3 attached houses, 50 front; wonderful future; sacrifice, $16,750. GLICK Realtors, 800 Chestnut.

HALLER AVE., 4020 RD. 8986—40-foot store with two 3-room apartments above; on corner. See us for terms.
KABLE-BRUENEKE REALTY CO.,
3938 W. Florissant. COlfax 7780.

BUSINESS PROPERTY FOR SALE
South

A REAL BUY.

2237-39-41 Gravois; store building with flat above. Building all rented. Income $2090 per year. Price $27,500. Wonderful building for manufacturing.
JOHN H. GUNDLACH & CO.,
3126 Gravois av. PRospect 1510.

DANDY STORES AND FLATS GRAVOIS AND SAGEL.

Large lot; 2 stores and 2 flats.
FEDERER, 2610 Gravois, PRospect 1519

VIRGINIA, 4046—Store, 7 rooms above; modern; garages; wonderful income; trade for cottage or bungalow.
WATSON-O'ROURKE, Realtors,
Riverside 4310. 5471 Gravois.

BEST TRANSFER POINT

SOUTHEAST CORNER MORGANFORD AND ARSENAL.
STORES AND APARTMENTS

A real piece of business property with a real income.
SOUTHAMPTON BLDG. CO.,
4511 S. Kingshighway. Riverside 5200

PRICE, $3500; INCOME, $1476

Northeast corner Russell bl. and 18th st. Two store buildings with living quarters. Leasehold. Act quick. Phone Mr. Lawson. WM. J. HOLLOWAY. 722 Chestnut. Main 1467.

Southwest

COR. COLUMBIA AND JANUARY.

Fine double store building, with modern 8-room flat above; hot-water heat; will trade.
WM. E. WRISBERG, 3204 S. GRAND.

S. KINGSHIGHWAY'S NEW SKYLINE

The miracle business center of St. Louis the field two years ago, a thriving, throbbing community today; several choice offerings; particulars at office; there's only one S. South Grand avenue; there's only one South Kingshighway. See us.
SOUTHAMPTON BLDG. CO.,
4511 S. Kingshighway. Riverside 5200

MORGANFORD RD., 4730—Store and 4 rooms, first floor, and flat upstairs; opposite Beyo Mill. "SEE US."
CHRISTIAN BRINKOP R. E. CO.,
3621 S. Grand. LAclede 3040-41. (c)

STORE BUILDING—With flat above. Call Riverside 7493J. (c90)

West

ARCO AND TOWER GROVE—STORE AND FLATS; GOOD CONDITION; RENT $250; MAKE OFFER. LACLEDE 4532

BUSINESS PROPERTY—Good in the 50xx block on Delmar. Hiland 1209. (c87)

DELMAR, 3727-3838-3959—Good income property; owner, 6256 Spring.

EASTON, 55xx—Large store with 3-room flat and bath upstairs; good business location; price $9750; will make terms.
D. SOPHUS REALTY CO., 909 Chestnut.
Chestnut 6101.

GOODFELLOW AND MINERVA.
Southwest corner; store and 4 flats.
FRANK J. FIEHR R. E. CO., Wainwright Bldg.

MANCHESTER, 4344—Building, stock and fixtures; sell together or separate; may trade for single flat.
ROCKHORST R. E. CO., 4313 Manchester.

PAGE AND PRAIRIE (southwest corner); will sacrifice; small cash payment. 5442 Vernon. Forest 5018J or Lindell 8920.

S. E. CORNER WALTON AND EASTON.
Store and flats; good business corner; price reduced.

HENDRICKS-RUBELING, CABANY 4434.

WASHINGTON, 38xx—Bargain, 60 feet, 2 houses; $20,000. FOrest 0368. (c99)

3923 and 3925 WASHINGTON

Two stores; lot 50x150; values on this thoroughfare constantly advancing.
PRIORITY REALTY CO., E. CO., REALTORS. 713 Chestnut.

DOCTORS, DENTISTS, CHIROPRACTORS
GOOD TRANSFER CORNER.
4746 Gravois—Suite of 7 corner offices and large reception room; these first-class conditions will rent in 1 or 2 tenancies.
MAYER-OHIO-BEFFA REALTY CO.,
3540 Olive st. JEfferson 8800.

LOTS FOR SALE—VACANT

LOT—83x142; 4800 block West Florissant av.; must sell. Colfax 1020 (c62)

APARTMENT LOCATION

350 feet on North Kingshighway at St. Paul. $6000 each. W. L. RONALD, 721 Chestnut. Chestnut 8941. Colfax 6013J.

14 GOOD LOTS

Delor: 30 feet; 5400 block; $25.
Williams: 105 feet; west of Big Bend. $25.
Broadway: 25 feet; 5300 north; $40.
Oleatha: 30 feet; 6300 block; $40.
Melrose: 50 feet; east of Hanley rd.; $45.
Terrace drive: 90 feet; in Clayton rd. terrace; $45.
Lanaudais drive: 50 feet; in Westmoor. $50.
S. E. cor. Wise and Clayton; terrace; 61 feet in front; $55.
Hunt: 25 feet; old house; 4216; good location for store; $80.
Magnolia: 40 feet; west of Nebraska. $65.
Hickory: running through to La Salle; old improvements; $65 will sell.
S. W. cor. Macklind and Nebraska; large; want offer.
S. E. cor. Magnolia and Nebraska; large; want offer.
S. E. cor. Clayton rd. and Francis pl.; large; want offer.
MOYLE, Realtor, CAnfield 7007.

VACANT LOTS!

South side Bradley, southeast corner Jamieson; 88' by 4115; price $45 per ft.
North side Chouteau, east No. 1925; lot 32x130.
North side Clark, 90 feet east 11th st.; lot 40x135.
North side Clayton road, 100 feet west San Rita; lot 50x130.
West side Claytonia, terrace, Webster Park; north 100'; lot 40x160.
South side Forest Park, 600 feet east Sarah st.; lot 50x200; unrestricted.
South side Julian av. (Pershing); lot 54 feet front; west Ferguson.
Northeast corner Kingsbury-Big Bend Blvd.; lot 100x210; ideal home site.
South side Maryland (Maryland terrace); 250 feet west Sarah st.; 2 50-ft. lots.
North side McKain (Richmond Heights); lot 35x170; west of Yale av.
East side Morganford, north No. 3448; lot 100x125; unrestricted.
North side Panola st., one-half block east Grand; lot 30x130.
East side Rankin (Richmond Heights); lot 38x140; just east Dale.
JOHN S. BLAKE & BRO., 815 Chestnut.

Central

CASS AV., $45.00

Think of it. 50-foot lot on Cass av., in 2700 block, at only $45 per foot; great thoroughfare, street paved; real bargain.
L. V. CARTAN & CO., 723 Chestnut.

North

LOT—Southeast corner Florissant and Geno, 117x72; bargain. LAclede 9930.

LOT—75x193; best business corner in Ferguson; the fastest growing subdivision in North St. Louis; investigating terms. Call COlfax 5300.

LOT—50x125; all improvements; sell or trade for cash; or will divide; 5000 block of Wren av. COlfax 4905M. 1322 Olive.

LOT—Two 50x250, Garesche bl., between Minnika and Goodfellow; 30x125, 4700 block Penrose; 34x120, s. s. 5700 block Red Bud.
J. CHAS. MUELLER & SON, BUILDERS,
3528 Hebert st. COlfax 8282. (c)

RICHARD Pl., 4431—Lot in St. Enoch Park. COlfax 3760W (c99)

MISSISSIPPI VALLEY TRUST CO.

NORTH SIDE Industrial Site

Northeast corner Second and Talcott; 164'x140. Switch property on Wabash. Call us for price and particulars.
MISSISSIPPI VALLEY TRUST CO., Act. 4th and Pine

Northwest

ARBOR TERRACE—On Lawler Drive, 50x140; $1250. Box G-220, P.-D.

BUNGALOW LOT—Drury Lane, North Pointe; sacrifice. EVergreen 6126 (c)

BARGAIN—3031—Lots, 25 feet, $875; also 2 30-foot lots on Geyer, 2 on Kingshighway. COlfax 0266R.
EBENEKER R. CO., Wainwright Bldg.

Hodiamont & Wabash Tracks

As Jennings, fronting on Hamilton, east of Florissant, suitable for any small industrial business; lot 75x256.
Jos. F. Dickmann R. E. Co. 623 Chestnut.

LOT—150 feet on Avondale av., 120 feet north of 9600 Natural Bridge rd. JEfferson 7704.

LOT—54½x125; all improvements, sell or trade for automobile or airplane. Nesting, ATwater 2911.

LOT—Vacant; 70x115—Natural Bridge between Kingshighway and Union; Hedges Bldg. Park. Box X-208, Post-Dispatch.

NATURAL BRIDGE, 5315—Business lot; bargain price for quick sale.
EISENBERG & JONES, REALTORS.
EVergreen 8762. 2914 N. Union. (99)

LOTS FOR SALE—VACANT Northwest

LOT—70 feet, on Kossuth; all improvements; only $50 foot. Box D-402, P.-D.

LOTS—17 50x160-foot lots; Bertha Place Subdivision, Randolph and Virginia; all improvements in; on car line in heart of Ferguson, Mo.; will exchange; priced reasonable to builders; will help finance.
BLUMENFELD R. E. CO., 310 Title Guar. Bldg. Main 1609.

NORTH POINTE BL.—Lot 55xl25. Call FOrest 2379J. (c62)

"BEST NORTHWEST"—Anything in "lots." "bargains." See CRUTCHER, 5555 Robin.

BUILDING LOTS

ST. ENGELBERT PARISH.
4600 block Anderson; 35x110.
4600 block Bessie; 35x108; improvements made; $55 per foot; terms.
KORTE, 110 N. 8TH. MAIN 4258.

South

ADKINS, 4628—28 feet, all improvements. Riverside 0493J.

BAMBERGER, 40xx—120 feet; 49xx Robert, 30 feet; corner lot, 35 feet Virginia and Bowen; bargains. LAclede 6648. (c)

BAFES AND ELENA—Business corner; terms; a good investment. 3859 Bates; Riverside 5021J.

BURGEN AND LEONA (southwest corner)—Lot 115x120, unrestricted, on through street; suitable for oil station. KREFT-ZATARSKI, Realtors, 4720 Virginia. Riverside 1444. (c)

CHIPPEWA AND RIDGEWOOD (southeast corner)—We have 121 ft. vacant that is a real investment. For further information call Riverside 0616. (c)

CARONDELET ACREAGE—21+ ACRES. RIGHT FOR BUILDERS. RIVERSIDE 5201. (c)

DELOR AND GERRITT (southeast corner)—46½x125; priced $30 ft. Wachter, Riverside 0616. (c)

FLORA, 4536—Vacant lot; excellent location; bargain; make offer. Box G-212, Post-Dispatch (c)

LOT—50x125; 48xx S. Compton; must sell; cheap. 838 foot. Owner, Riverside 1768S

LOT—50x125 feet, 6000 Tennessee av. Riverside 1617M.

LOT—Good location, near St. Anthony Catholic Church. 3118 Osceola.

LOTS—3 choice Holly Hills lots; cheap; no agents. Box T-373, Post-Dis. (c62)

LOTS—3, 35-ft. front on Robert av. Call Riverside 1900.

LOT—S. Grand; 50x125; price $4250. Riverside 1341. (c62)

LOT—30 feet on blow, near Morganford; will divide; take seconds. Riverside 0493J.

MICHIGAN AND FILLMORE—Lot 95x138, elegant site for apartment, fine river view. Herman Paule.

MINNESOTA 3430—
Improvements made. (c)

NAGEL—Doctors, attention corner Grand and Kingshighway; will sell or trade.
SCHWENKER REALTY CO., 909 Chestnut

WANDA—35-foot lot; just one left; price reduced for quick sale; just off Gravois.
CHARLES WELZ, 4642 Gravois, Riv. 2080

IDEAL BUNGALOW LOT

5242 Quincy; lot 30x125; street made; price reasonable. See owner, 5240 Quincy. (c62)

BIG FUTURE

Meramec and Olivia sts.; 230x243; 3 streets frontages now; 4 when Spring is cut through; price is right. LUPPERACKER, Realtors, Chestnut 8905.

22 ACRES

In 78xx block on Morganford rd. E. P. LUECKING, 210 Title Guar. Bldg.

CHOICE VACANT ON SOUTH GRAND BL.

135x130, the last piece obtainable; will double in value.
SEBASTIAN, BLDG. & INV. CO.
LAclede 8114. Realtors. 3607 Hartford.

HOLLY HILLS

Choice 35 or 40 ft. bungalow or flat lots in this beautiful subdivision. Check our prices before you buy. We will finance your building.

HOLLY HILLS RIVERSIDE 4406

$50—On Gravois

Per foot, balance $10 month, 3 minutes' drive west of city limits; all improvements; gravois will make you money.
DAVID ST. LEAHY, 8th and Chestnut sts. (c67)

CHOICE APARTMENT SITE

Virginia and Delores; 60x240; bargain. We will finance purchase building.

HOLLY HILLS RIVERSIDE 4406

Southwest

CLIFTON & HARTFORD—Southwest corner; lot, 50x120; $32 ft. GRand 2837J. (c62)

JUNIATA ST.—Lot; 40x125, 62xx west of school, church and stores, with all improvements, bargain for quick sale, $35 per foot. Owner, Hiland 4400. (c)

LOT—37x115; unrestricted; price $15 per foot. Call COlfax 2527J.

LOT—Corner, 60x120; one block west of Watson road, 205x south; for quick sale; will take $1200. Hiland 7000.

LOT—Eichelberger, 30 feet, just west of Kingshighway Southwest. See owner, 209 Title Guaranty Bldg.

LOT—50x120½; south of a new single flat, 4024 Miami; on Miami car line and Russell pl.; priced right; builders make offer. Owner, Riverside 4082J.

LOTS—Goodfellow, blocks south of Florissant av.; 30x125; big bargain. $35 foot.

Dartmouth, University Park, 4th lot west of Pennsylvania on north side; 80 feet; will sell very cheap.

80xx Burton (St. Louis Station); south side of Burton, 3d lot west of St. John av.; 3 blocks south of St. Charles rd.; 85 x160; bargain, $2250.

89xx Argyle, 1 block south of Burton; 55x160; $1500.

GEO. F. RASHFORD, 715 Chestnut st.

SAN BONITA 6303—Lot, 42x138, for a bungalow. JEfferson 3882. (c)

MY LOT—Improvements in; sacrifice, ill-health. Box L-535, Post-Dispatch.

BUILDER'S OPPORTUNITY

Nice lots, Westmoor; will take 2d deeds at par. Hiland 2931. (c99)

CHOICE LOT BARGAINS

7200 block Lindell, 45x144, $60 foot.
7500 Northmoor, 60x160, $60 foot.
7100 Tulane, 40x193, $50 foot.
7200 Balson, 50x134, $26 foot.
7200 Shaftesbury, 40-50x134, $30 foot.

West

ABERDEEN AND DE MUN—Southeast corner, 75x189; all improvements; choicest lot in Hillcrest. Plospect 3426. (c99)

APARTMENT OR CHURCH SITE

Heat in University Park. CHestnut 0703.

BARGAIN—Lucky corner site, 7-room flat above; 2-car brick garage; leased 5 years; $122 per month; $9000. M. S. BONFA, 4908 Delmar.

McD.—Clayton av. (Westmoor)—$49

Fine 60-foot lot in 2d block west of Big Bend bl.; only $49 per foot; terms.
McDONALD, 111 Chestnut. Main 0112.

COLLINS AND MANCHESTER—3 or 6 acres; cheap. Delmar at Hanley, 22 50-ft. lots; cheap. FOrest 0423W.

FOREST AV. and WEBSTER PARK (N. E. Corner)—60x125, fine for bungalows; out-of-town owner will sell cheap. "SEE US."

CHRISTIAN BRINKOP R. E. CO.,
3621 S. Grand. LAclede 3040-41.

LOT—30 ft.; Delmar, facing Eastgate, west of Skinker Box J-93, P.-D. (81)

LOT—60x140. Conroy av., Pershing Heights. GRand 7693R. (c61)

LOT—60-ft. Sutton; $23 ft. 4406 Page. DElmar 7021W. (c)

LOT—Choice, unrestricted University City, 40 feet front; low price.
AUG. H. GERLING R. CO., 722 Chestnut.

LOT—50-ft. in Dover court; sacrifice at $1400; TYler 1709W, after 3. Mrs. Smith. (c93x)

LOT—Westmore, 40x175; gas, walks, sewer, light, Protestant and Catholic schools and church. Cheap. Park view 4480. (c)

LOTS—85x180 feet, on Claytonia Terrace in beautiful Moorlands Park; 80x119, northeast corner York and Glenridge, in Moorlands addition. Fred Schmeckebier, 424 Title Guaranty Bldg. Main 0822.

LOTS—Goodfellow, 75 feet, just west of Florissant av.; 30x125; big bargain. $35 foot.

Dartmouth, University Park, 4th lot west of Pennsylvania on north side; 80 feet; will sell very cheap.

80xx Burton (St. Louis Station); south side of Burton, 3d lot west of St. John av.; 3 blocks south of St. Charles rd.; 85 x160; bargain, $2250.

89xx Argyle, 1 block south of Burton; 55x160; $1500.

GEO. F. RASHFORD, 715 Chestnut st.

SAN BONITA 6303—Lot, 42x138, for a bungalow. JEfferson 3882. (c)

MY LOT—Improvements in; sacrifice, ill-health. Box L-535, Post-Dispatch.

BUILDER'S OPPORTUNITY

Nice lots, Westmoor; will take 2d deeds at par. Hiland 2931. (c99)

CHOICE LOT BARGAINS

7200 block Lindell, 45x144, $60 foot.
7500 Northmoor, 60x160, $60 foot.
7100 Tulane, 40x193, $50 foot.
7200 Balson, 50x134, $26 foot.
7200 Shaftesbury, 40-50x134, $30 foot.

LOTS FOR SALE—VACANT South | LOTS FOR SALE—VACANT South | LOTS FOR SALE—VACANT South

IF YOU ARE PLANNING TO BUILD

NOW IS THE TIME TO BUY YOUR LOT IN

CARONDELET PARKVIEW

FINEST HOMESITES IN ST. LOUIS

Kingshighway S. W. & Morganford Rd.



IMPROVEMENTS ARE IN
With Ample Transportation Facilities

Asphalt streets, concrete alleys, sewers, sidewalks, gas, electric. Restricted to brick buildings to protect investment. Near school. All solid ground. Low prices.

Go south on Grand boulevard to Carondelet Park, then west along Kingshighway Southwest, five blocks to subdivision.

We Will Finance Your Home on Easy Terms

Several Bungalows Now Under Construction

"SEE US"

CHRISTIAN BRINKOP
REAL ESTATE CO.
3621 S. GRAND
Phone: LAclede 3040-41

West

APARTMENT SITE BARGAIN.

41xx McPherson; owner of this lot, including building partially destroyed in recent cyclone, will sacrifice quick sale.
VERNON LAUX, 705 Chestnut. CHest. 8700

HOME BUILDERS FLAT BUILDERS

Drive to Goodfellow and St. Louis—See our **HARRISON HEIGHTS** and **MOTOR HEIGHTS** sites. Lots are now being finished: **LOTS AT BUILDERS' PRICES.** Field office at Goodfellow and Labadie
CHAMBERLAIN-OWINGS, CAbany 1766.

$27 FOOT

Balance $10 month; will buy lot 35x140; city sewers, water, gas, electric, granitoid sidewalks, macadam street; 20 houses under construction; one builder sold out; location Manchester and Tamm av., 8 blocks west of Kingshighway; see us at once; fastest growing subdivision in the city.
DAVID P. LEAHY, 8th Chestnut st. (c67)

Builders, Attention!

See 9309 Maple pl., with lot fronting 160 feet on west line of Maple pl. and bounded south by right-of-way of Hodiamont car line; ideal location for apartments. Call Lindell 9000.
McMENAMY R. E. CO., 1308 N. GRAND.

EXECUTOR'S SALE TO CLOSE AN ESTATE

The undersigned Executor of the Estate of Mary A. Ledue, deceased, will sell to the highest bidder for cash, the following described parcel of real estate, to-wit:

Lots 21-22-23 in Block 3 of Vandeventer Park, fronting 50 feet each on Darst av. by a depth of 150 feet, more or less.

Said lots will be placed on the premises Saturday, May 19, 1928, at three (3) p. m. Title perfect, subject to certain tax bills now pending against the property; detailed announcement of which will be made at the sale.

Northwood Park is located on the Florissant road and is in the town of Ferguson. Go out Natural Bridge road to Florissant road to Darst road in Ferguson, then south two blocks to sign or take street car to Ferguson, stop.
MERCANTILE TRUST CO.
EXECUTOR
A. R. SCHOLLMEYER, Auctioneer.

IMPROVED PROPERTY FOR SALE

BASTON, 4721-23A—5943 Horton Pl. 5619 Rebec Pl. S. P. Bond, Holland Bldg.

SEE THESE BARGAINS.

6314 Arthur, store and 9 rooms.
4606 Primm, 4-room frame.
5535 Nowstead, 6- and 4 rooms.
5711 Southwood, 5 rooms.
2843 January, 6 rooms; modern.
6033 Hamilton, 6 rooms.
ROMANO REALTY.
Hiland 4084. Hiland 8026. (c)

PENNSYLVANIA, 6723—4 room frame, $1900.

608 W. Marceau, 3-room frame, lot 50x400; $3500.

5315 Reilly, 7-room frame, lot 50x137, $5500.

5508 Vermont, 3-room brick, 2 basement rooms; $2,000.

8408 Reilly, 2 frame houses, of 3 and 7 rooms, $2600.

6055 Cates, 7-room frame, bath, arranged for 2 families, $4700.

5742 Raubut, 4-room new frame, furnace; lot 45x120; $4500.
HERMAN PAULE, Realtor, 5122 Virginia.

4813 FOUNTAIN AVENUE
SPECIAL PRICE

10 ROOMS; ALL CONVENIENCES.
J. E. KANE & BRO.
De Menil Bldg. 119 N. 7th st.

THIS IS A REAL ISSUE IN PRICE
1334-1336 South 7th Street
Has Three Street Fronts
L. H. WISSMAN, 119 N. 7th.

Henry Adreas Real Estate Co.
717½ CHESTNUT

BUNGALOWS AND RESIDENCES
4643 Carter—5 rooms, 2 baths; 2 reception halls, gas and fuel; brick garage; lot 40x125; admission by card only.
4068 S. Kingshighway, 4-family, 4-4 rooms, tile bath, hardwood floors, furnace; double garage.
4622 S. Kingshighway; 4-family, 4-4 rooms, tile bath, hardwood floors, steam heat.
These flats will make good investments or income see us for inspection and complete list.
PARTWIG-DISCHINGER, 2808 N. Grand.

REAL ESTATE—FOR COLORED

BELLE, 4428 W.—11 rooms, bath, furnace; must be sold at once. FOrest 0300.

DAYTON, 2715—3-3, bath; income $720. Dirt cheap. LAclede 4532.

DAYTON, 2837—Nice single flat; must sell cheap, on easy terms. Call owner, DElmar 2001J.

DICKSON, 3011—3-4, bath, furnace, garages, a real bargain. Lindell 3097.
FOSKIN-GARRETT-SLATTERY. (*)

ENRIGHT AV. RESIDENCE.
4119 Enright; fine modern 9 rooms; small down payment; cheap at $8000.
GLICK REAL ESTATE CO., 800 Chestnut.

FAIRFAX, 3926—4 and 4 room brick flat; 2-car garage. Colfax 3425-6.

KNICKMEYER-FLEER RLTY. & INV. CO., 3129 N. Grand. COlfax 3425-6.

FINNEY, 4123—8-room residence, hot-air furnace; newly painted; in fine condition.
Weinberg & Weinberg Realty Co
809 CHESTNUT. CHESTNUT 6101-6100

HOMES—Special sale, home and lots, for colored, in St. Louis County, on very easy terms; see Monday, Tuesday and Wednesday, Dockweiler 28 S. Central av., Clayton Mo. (*)

KENNERLY, 4527—4 rooms, bath; newly painted; bungalow. COlfax 2153. (c62)

4312 LABADIE AV.—ONLY $300 CASH.
Nice 6-room frame; papered, painted; first-class condition; vacant. Look through. Only $4500. CHestnut 8500
SAMUEL LIEBERT, 720 Chestnut st. (*)

1114 N. LEONARD
FOR SALE OR EXCHANGE.
3 and 4 room single flat, bath, toilet and electric on each floor; will sell at a bargain. CALL OWNER, 722 Chestnut, CHestnut 8500. (c*)

REAL ESTATE—FOR COLORED

ST. FERDINAND, 4439—3-3 frame, baths and 50-ft. lot; good condition; rents $70 per month. Only $5500 terms. Grand 8006.

ST. LOUIS, 4364—Modern flat; 3 large rooms, bath, electric, etc.; inspect and see us at once for cheap price and easy terms.
BEN C. FINKE, REALTOR, CHest. 0703. (*)

WASHINGTON, 38xx—Bargain; 60 feet, 2 houses. FOrest 0598W. (c)

LOOK, NO CASH DOWN.
Here's a chance for responsible colored people to own their own home in beautiful Lincoln Terrace; 4 and 5 room brick and frame bungalows; only $25 per month. Phone us, Ashlem Finance Co., Agents, 1035 N. Grand av. JEfferson 0450.

FINE MODERN FLAT ONLY $400 CASH

2815 Stoddard st.; 4 and 7 rooms, baths, furnace; brick garage; newly papered; see this today between 1 and 6. SILVERBLATT, 722 Chestnut. CHestnut 5603.

MODERN 6-ROOM HOUSE—$250 CASH

1126 N. Leonard; bath, furnace; 3-car garage; newly papered and painted. Call TYler 1760R. (c53*)

$750 CASH AND $50 MONTHLY BUYS 2750 DAYTON

10-room, 2-family residence; all conveniences; garage. Phone JEfferson 9079.

3 AND 5 ROOM FLAT ONLY $150 CASH

2618 or 2620 Gamble; baths; toilets; garage; rents $68; payments $44 and interest. Only 2 left. SILVERBLATT, 722 Chestnut, CHestnut 5603. (c53*)

SELL OR TRADE—BARGAINS

3229 Lee av., 9 rooms, bath; $300 cash down, $36 month.
3887 Bell av.; $750 cash down, $50 a month; 6 rooms, bath.
3103 Lawton av., 9 rooms, bath; $850 cash down, $60 month; bargain.
POWELL, 310 Title Guaranty. Main 1609

$650 CASH, $60 PER MONTH

4021 Cook av.; 5 rooms, bath, new furnace; newly painted; in first-class condition.
UNION-EASTON TRUST COMPANY
5325 Easton. FOrest 1370.(*)

BUY THIS BARGAIN ONLY $6000

2321 Walnut (near Jefferson); lot 25x135; beautiful single flat, 4 and 5 rooms, in wonderful condition; small cash payment, balance like rent. See
DURINNSON & CO., 5004 Wainwright Bldg.

FOR AS LOW AS $100 CASH

535 Elm av., Webster Groves; 5 rooms.
4243 Garfield; 4 rooms and bath; newly decorated.
2604 N. Leffingwell; 3 rooms and bath.
4249 St. Ferdinand; 3 rooms.
4359 Cote Brilliante; 3 rooms and bath.
And others. Get our list.
UNION-EASTON TRUST COMPANY
5325 Easton. FOrest 1370.(*)

INVESTMENT PROPERTY

FARM—14½ acres, on Geyer rd.; just south of Big Bend; dandy investment; $6,000 per acre.
CHARLES WELZ, 4642 Gravois, Riv. 2080.

RUSSELL, 3618 (near Grand)—6-9 rooms, steam heat; modern; $12,500; terms.
EICHENSEER, 2901 Chestnut. Main 0208.

DOWNTOWN BUSINESS LOCATIONS

50 feet o nOlive st. east of 12th st. S. W. cor

LOTS FOR SALE—VACANT

South

TO BUILD
LOT IN
RKVIEW,
ESITES IN ST. LOUIS
S. W. & Morganford Rd.
EMENTS ARE IN
Transportation Facilities

ncrete alleys, sewers, sidewalks, water. ricted to brick buildings to protect your school. All solid ground. Low prices.

rand boulevard to Carondelet
t along Kingshighway South-
ks to subdivision.

Finance Your Home
n Easy Terms
nstruction

NKOP
O.

INVESTMENT PROPERTY

3805 LINDELL BOULEVARD

20 rooms; owner will sell at a fair price; this is a splendid investment; first property east of Mooslah Temple. CHAUNCEY P. HEATH CO. GRafield 3165

TENEMENT PROPERTY BARGAIN. 1329 Blair; for three families. Call OBERMEYER & BRO., FOrest 0561.

FARMS AND FARM LANDS FOR RENT

FARM—Grain,* truck and poultry; St. Louis County; to responsible farmers; possession at once. Box D-321, P.-D.

FARM—For rent; 100 acres, near Eureka; immediate possession. Box L-146, Post-Dispatch.

FARM—For rent or sale, 80 acres, 6-room house, large barn, in Illinois; 3¼ miles from St. Louis. F. J. Steger, EAst 1180.

BANCROFT, 5973—Farm; 5-room house; 8 acres for truck garden or chicken farm; $40 monthly. Owner, 4932 Labadie. FOrest 4734W.

FARMS WANTED

ACREAGE Wtd.—Several cheap acres, wooded hillside, etc., northwest county, give location, price. Box L-157, Post-Dispatch.

CASH for well improved farm 6 miles of St. Louis. Box L-88, Post-Dispatch.

FARMS Wtd.—Sell more farms than anybody. Box C-156, Post-Dispatch.

FARM Wtd.—Small; on or near a highway. What have you? Mrs. Epler, 3464 Garfield.

FARM Wtd.—Rent small farm St. Louis County; may purchase; near car line preferred. Box L-99, Post-Dispatch.

FARM Wtd.—Small, within 60 miles of St. Louis; Illinois preferred; will buy or lease. Box G-85, Post-Dispatch.

FARM Wtd.—Small fruit and poultry; 2 to 3 rooms house, on good highway, not over $2,500 to buy. B. C. Moon, Commerce, Mo.

FARM Wtd.—Suitable for outing plan. Box L-90, Post-Dispatch.

POULTRY FARM Wtd.—Near St. Louis. Box L-86, Post-Dispatch.

ROCK FARM Wtd.—Large; anywhere. Box L-39, Post-Dispatch.

WILL RENT or take care of small farm on highway, close to city. Box L-50, Post-Dispatch.

FARMS FOR SALE

FARM For sale or trade; 587 acres; Illinois; 82 Texas; 80 Missouri. S. P. Bond, Holland Bldg.

FARM; 15 acres; near flying field; good house. Apply Anthony Kuhaln, 4663 Ferdinand.

FARM—75 acres; for sale or trade for city house; 4-room house and barn; fine poultry farm; close to highway. Owner, 2 miles east Manchester.

FARM—25 acres; $6000 or sell 10 or 15 acres; 7 miles north Spanish Lake Point View.

FARM—30 acres; house, barn out-door buildings; located on Perryville, Mo., R. 2; fine spring; bargain if sold at once. Thomas, 4924A S. Broadway.

FARM—80 acres; Highway 61 Festus; 1 mile city; 50 cultivated, creek, spring, fine bottom; $500 down; bargain. Owner, 4130A Virginia.

WE HAVE FOR YOUR SELECTION

ge and small farms, acreage, any quantity, homes, outing places, etc. 918 TIMEUS, 4908 Delmar. FOrest 7377.

ACRES, Clay City, Ill., full improved, autiful home, every convenience, excel condition, close to school. Owner 230 Cole. Detailed description mailed. Ley P. ford & Co., St. Louis, Mo.

Arkansas

M — Ozarks; 10 acres; near White er and proposed Dixie Lake; $100; $1 thly. Al Zimmerman, 1802 N. 5th st., Clty, Kan. (c99)

M—Good of 125 acres, house, barn, hard, spring; fruit; 50 miles on highway; half crop; all for $1450. See Vanemburg, r. Eatesville, Ark., R. 2.

California

M—California; small fruit and poultry farms near Los Angeles. Ten years av. Send for free illustrated booklets. ana Farms Co., owners, Room 608, S. Spring av., Los Angeles, Cal. (c99)

LL grape fruit grove at California for perty here or good automobile. John- 2501 Leslie av., Overland. WAbash

Canada

CANADIAN FRUIT FARM, acres at Port Dalhousie, for sale, ake Ontario. Night's ride from New Comprises fine 10-roomed dwelling, wood floors and trim. Hot-water ng, electricity. Farm buildings, brick trees. Three thousand fruit trees, peach. Three acres grapes. Bath- and housekeeper would remain. Bath- fishing shooting. Golf course near, s, churches, school. Railroad sta- at farm, also Toronto steamboats. ke road to St. Catharines and Niag- falls. Price, including stock, imple- household furnishings, complete, 00. No reasonable offer refused. Owner 230 Colborne Building, Toronto, Canada.

Florida

—Free fare to buyers May 21; next rate; save 100's of dollars; buy land produces crops that show. Largest ; only 10 per cent down, balance rs.

HICKMAN & CO., 408 Olive. (c)

DA POULTRY AND TRUCK MS—Ten acre tracts at Jacksonville, $10 monthly; best cash market, booklet. Write Jacksonville Heights Co., Jacksonville, Fla.

—Nearly 30 acres free and clear, Belsmere, Fla.; will sell or trade y or county property. 3420 Penn- s, first floor. (c)

Illinois

—Excellent stock or dairy; in Cen Illinois; over 600 acres; excelle brick house, brick barns and sta house, 48884, Republic. (c99)

—97½ acres, near Coulterville, Ill. residence, barn, etc.; coal underly- rgain at $5000; will trade for city

richler, 4738 Gravois. Riv. 4242.

FARMS FOR SALE

Illinois

FARM—30 miles south; 60 acres in cultivation; 40 in good timber; good for farming, poultry or stock; can make fine lake; $6,000 buys; good house, barn, well and cistern. Call Sundays or evenings. 3510 Utah.

FARM—57 acres, joining Swanwich, Ill.; route 13; good level land; large barn; possession now; price $3800; clear title; terms. E. J. Griesbaum, owner, 114 N. Jefferson av., Collinsville, Ill.

FARM—80 acres, 30 miles from St. Louis near Waterloo 4 miles; near good road; 240 acres in cultivation; 7-room house, big bargain; good grain, stock or dairy farm. Mary L. Copp, Waterloo, Ill.

FARM—3½ acres, 4-room bungalow, gas, water, electric, furnace, in Ferguson; $7000. FARM—4½ acres, new Dutch Colonial bungalow, all built-ins, garage; electric fixtures; price $7500; terms. Owner, 1 mile north on hard road; $6300.

FARM—7 acres, 6-room residence; electric, large barn, lots of fruit, on hard road, 1 mile from city limits on hard road. $8000.

FARM—10 acres, half mile State highway; $700; one-half cash. Box L-88, Post-Dispatch.

FARMS Wtd.—Sell more farms than anybody. What have you? Mrs. Epler, 3464 Garfield.

FARM Wtd.—Rent small farm St. Louis County; may purchase; near car line preferred. Box L-99, Post-Dispatch.

FARM Wtd.—Small, within 60 miles of St. Louis; Illinois preferred; will buy or lease. Box G-85, Post-Dispatch.

FARM Wtd.—Small fruit and poultry; 2 to 3 rooms house, on good highway, not over $2,500 to buy. B. C. Moon, Commerce, Mo.

FARM—80 acres, 15 in cultivation; new 4-room house, basement, two poultry houses, also 100 bees; new 2½ miles Cuba, on gravel road 3. A. Klinkerin, Cuba, Mo.

FARM—3½ acres; 4-room house, screened-in porch; basement; chicken outbuildings; fruit of all kinds; 16 miles from Cuba on hard road 6; inquire Caudle's filling station, Imperial, Mo. (c99)

FARM—10 acres and soft drink stand and filling station; on highway 25, new house; the best bargain in county if sold at once; will trade for land and all goes at bargain. J. G. Meyer, Festus, Mo.

FARM—80 acres, 12 miles from St. Louis; Mo.; 2 miles from Maupin Store; level; good timber, spring; one-room house; price $8000. J. L. Owens St. Louis, Mo.

FARM—5 acres; 4-room frame house; in fine shape; electric, kitchen sink, chicken house, barn; all kinds of fruit in bearing; ½ mile of De Soto; $2200; $500 cash. W. B. Eaves, De Soto, Mo.

FARM—7 acres; nice house, good water; lots of fruit; suitable for chickens; leasing industry; 45 minutes in highway 61; inquire at Beck's Store, Beck, Mo., or Mr. E. Roe, route 1, Kimmswick, Mo.

FARM—Fine 12-acre farm, mile south of Beck, Mo.; 2 blocks off highway 61; beautiful location; house, outbuildings, well, cistern and blackberries, grapes and fruit orchards. Emil N. Becker, owner, Beck, Mo.

FARM—Gentleman's residence and stock farm Snowden Hall, colonial estate, 400 acres, between Laurel and Bourbon, Md.; especially adapted for stock; brick residence, large barn and stables; well watered; grass land, timber, fruit. Box S., Kelly, 100 Broadway, New York.

FARM—100 acres; ideal home place and dairy farm, fine spring, 10 acres cultivated, 7-room house, cellar, poultry and outhouses; good road; Meramec River; handy; Cuba 5 miles; price, for an immediate sale, $1950. C. E. Lewis, Cuba, Mo.

FARM—Mountain stock ranch and game preserve; 1900 acres, 700 acres cleared and under fence; 5 sets of buildings, 14 price $25 per acre. John Herter, Ste. Genevieve, Mo.

FARM—5 acres; house, 4 rooms, cistern, well, new chicken house, 500 chickens, fences, peaches, apples, 5 acres strawberries; 5 acres blackberries; Catholic church, school, and Lutheran, joint town of Maxville, Mo. R. R. 4. Box 63, Kimmswick, Mo.

FARM—110 acres, half mile State highway 61; mile of town, on gravel road; well improved; good soil; good community; a bargain for cash if sold in next 30 days. H. B. Page, owner, Whiteside, Mo.

FARM—800 acres in solid body; under seven wire fence; on main line Mo. Pac. R.R.; adjoining good town; good water well timbered; rare bargain at $8.50 per. Box 136, Ironton, Mo. (c99)

FARM—325 acres, 150 fruit trees, 750 grapes, 150 raspberries; fine shrubs; 5 rooms, summer kitchen; hen house, dairy shop; large barn; all under fence; running water because of bad health; make offer. Hudson and Smith aves. William Ferguson, Mo.

FARM—In St. Louis County, 35 miles from St. Louis, on all-weather road, located 2 miles from Allenton, on two railroads, Frisco and Missouri Pacific; fine river right at the farm, and on Pacific business; 176½ acres in tracts; 113 in cultivation, balance in cedar and oak timber; good pasture land, the very best corn and alfalfa land and in high state of cultivation; watered by spring and cisterns; all buildings practically new; will sell at sacrifice price somewhat on account of my health. O. Plagmann, Pacific, Mo. (c99)

FARM—5½ acres; all kinds of berries and grapes, also spring on land. Telegraph and Oakville Mo. Inquire A. J. Winkelmann store. (c99)

FARM—132½ acres, 85 in cultivation; house, barn, smoke house, chicken house, 2 silos, 3 mules, 6 good cows, 1 bull, 80 hens, 12 head hogs, all farming tools; growing crop on place; spring and well at house; 45 miles from St. Louis; highway 61. Price right. Owner, Wm. J. Woods, Valles Mines, Mo.

Missouri

FARMS and lands in the Ozarks. C. L. Eldridge, 206 Walnut. (c99)

FARM—75 acres, improved, $500; terms. MINTON Title Guaranty Bldg.

FARM—83 acres, near river and State highway; 2-room frame house; orchard and 2 wells. Otis Vemamuxon, Maxon, Mo.

FARM—10 acres near river; also property on Highway 66; owner, Chas. Hopkins, St. Clair, Mo.

FARM—80 acres; good spring, fruits; improved; 13 miles east of Festus. DIEHL, 4801 Gravois, Riverside 2990.

FARM—95 acres; team, tools, good buildings; fruit; 50 miles on highway; half down; terms. Owner, 1816 Arsenal.

FARM—Have 320-acre farm in Jefferson County; clear; will trade for city property. Box T-379, Post-Dispatch. (c99)

FARM—695 acres; two miles highway and railroad; 300 in cultivation; 15 miles county seat; 45 miles out. Box L-284, P.-D.

FARM—60 acres improved; trade equity for small house, city or county. JEffer. 3359.

FARM—178 acres, part bottomland, with spring; good for fish and frog raising. H. Gellert, 3703 S. Broadway.

FARM—Fruit; Highway 66; ideal location; filling station, tourist camp; small payment. 3907 West Pine. (c83)

FARM—Attention, sportsman, 120 acres in Missouri Ozarks, where the wild turkey calls; spring, clear creek; price $1,000. H. Littrell, Willow Springs, Mo.

FARM—80-acre farm, 4 room house, good well, 3 springs, 3 acres of hay; all for $1,000; 5 miles Festus. Fulton, Bear Hill, Mo.

FARM—10 acres house barn, some fruit; good land, 8 acres chickens, farming equipment; 2 miles highway, near city. Price $3500. BROWN & CO., 2134 Wainwright Bldg.

FARM—80 acres fenced, on highway; house, barn, well, chicken house, 40 acres cleared; one mile to good town. Fred L. Walsh, owner, Valley.

FARM—40 acres; dandy fruit and poultry, 4-room, lumber, spring, house, ½ mile highway; $700; one-half cash. Box Collierville, Mo.

FARM—Acre home site, near Sunset Country Club; water, electric and gas service. See Geo. Winter, Sappington, Mo. Phone Watson 6038. (c99)

FARM—3-room frame house, 3 acres of ground, 1 mile from Bonfils car line; $2,250. Sullivan Mo. terms. Call 1405 Arsenal.

FARM—360 acres on Highway 50 and 66, east of Gray Summit; all part of the whole; low price, terms. McCaughey, Seattle Mo.

FARM—97 acres, ¼ mile off Highway 50, 2 miles north of Bloomdale, Mo.; excellent club site; poultry or dairy. Lawrence Sohwent, Bloomdale, Mo.

FARM—TO SUIT ACRES WITHIN 30 MILES OF ST. LOUIS; SELL OR EXCHANGE. E. DUTTON, 8248 W. GRAND, JEFFERSON 5060.

FARM—40 acres, 15 in cultivation; new 4-room house, basement, two poultry houses, also 100 bees; new 2½ miles Cuba, on gravel road 3. A. Klinkerin, Cuba, Mo.

FARM—3½ acres; 4-room house, screened-in porch; basement; chicken outbuildings; fruit of all kinds; 16 miles from Cuba on hard road 6; inquire Caudle's filling station, Imperial, Mo. (c99)

FARM—10 acres and soft drink stand and filling station; on Highway 25, new house; the best bargain in county if sold at once; will trade for land and all goes at bargain. J. G. Meyer, Festus, Mo.

FARM—80 acres, 12 miles from St. Louis, Mo.; 2 miles from Maupin Store; level; good timber, spring; one-room house; price $8000. J. L. Owens St. Louis, Mo.

FARM—5 acres; 4-room frame house; in fine shape; electric, kitchen sink, chicken house, barn; all kinds of fruit in bearing; ½ mile of De Soto; $2200; $500 cash. W. B. Eaves, De Soto, Mo.

FARM—7 acres; nice house, good water; lots of fruit; suitable for chickens; leasing industry; 45 minutes in highway 61; inquire at Beck's Store, Beck, Mo., or Mr. E. Roe, route 1, Kimmswick, Mo.

FARM—Fine 12-acre farm, ½ mile south of Beck, Mo.; 2 blocks off highway 61; beautiful location; house, outbuildings, well, cistern and blackberries, grapes and fruit orchards. Emil N. Becker, owner, Beck, Mo.

FARM—Gentleman's residence and stock farm Snowden Hall, colonial estate, 400 acres, between Laurel and Bourbon, Md.; especially adapted for stock; brick residence, large barn and stables; well watered; grass land, timber, fruit. Box S., Kelly, 100 Broadway, New York.

FARM—100 acres; ideal home place and dairy farm, fine spring, 10 acres cultivated, 7-room house, cellar, poultry and outhouses; good road; Meramec River; handy; Cuba 5 miles; price, for an immediate sale, $1950. C. E. Lewis, Cuba, Mo.

FARM—Mountain stock ranch and game preserve; 1900 acres, 700 acres cleared and under fence; 5 sets of buildings, 14 price $25 per acre. John Herter, Ste. Genevieve, Mo.

FARM—5 acres; house, 4 rooms, cistern, well, new chicken house, 500 chickens, fences, peaches, apples, 5 acres strawberries; 5 acres blackberries; Catholic church, school, and Lutheran, joint town of Maxville, Mo. R. R. 4. Box 63, Kimmswick, Mo.

FARM—110 acres, half mile State highway 61; mile of town, on gravel road; well improved; good soil; good community; a bargain for cash if sold in next 30 days. H. B. Page, owner, Whiteside, Mo.

FARM—800 acres in solid body; under seven wire fence; on main line Mo. Pac. R.R.; adjoining good town; good water well timbered; rare bargain at $8.50 per. Box 136, Ironton, Mo. (c99)

FARM—325 acres, 150 fruit trees, 750 grapes, 150 raspberries; fine shrubs; 5 rooms, summer kitchen; hen house, dairy shop; large barn; all under fence; running water because of bad health; make offer. Hudson and Smith aves. William Ferguson, Mo.

FARM—In St. Louis County, 35 miles from St. Louis, on all-weather road, located 2 miles from Allenton, on two railroads, Frisco and Missouri Pacific; fine river right at the farm, and on Pacific business; 176½ acres in tracts; 113 in cultivation, balance in cedar and oak timber; good pasture land, the very best corn and alfalfa land and in high state of cultivation; watered by spring and cisterns; all buildings practically new; will sell at sacrifice price somewhat on account of my health. O. Plagmann, Pacific, Mo. (c99)

FARM—5½ acres; all kinds of berries and grapes, also spring on land. Telegraph and Oakville Mo. Inquire A. J. Winkelmann store. (c99)

FARM—132½ acres, 85 in cultivation; house, barn, smoke house, chicken house, 2 silos, 3 mules, 6 good cows, 1 bull, 80 hens, 12 head hogs, all farming tools; growing crop on place; spring and well at house; 45 miles from St. Louis; highway 61. Price right. Owner, Wm. J. Woods, Valles Mines, Mo.

St. Louis County

FARM—6-room house; 25 acres. Oakville. H. B. Budde, 7128 Vermont.

FARM—5 acres land, gravel road; high location; $1000 cash. See J. E. Schnarr, Grover, St. Louis County.

FARM—100 acres south of Eureka on Meramec River; ¾-mile front; must be sold to close estate. Box J-102, Post-Dispatch.

FARM—½-acre; 4-room frame house; garage; fruit trees; Rock Hill, Alabama av., Sol. Hauck, Affton, Mo.

FARM—63 acres, Katherton rd., 1 mile north Manchester rd.; improved. $175 acre. J. E. Schnarr, Grover, St. Louis County, Mo.

FARM—10 acres, Yaeger rd., near Telegraph; ideal homesite; timber, grapes, trees, fruits and berries; spring; 15 minutes to city. T. F. Stone, Oakville, Mo.

FARM—5 acres, 5-room house, near school; 1 mile Cherokee car. McKenzie near Gravois, Route 7, Box 12, Affton, Mo. (99)

FARM—At Ivka, 60 miles from St. Louis; wonderful dairy farm and mineral land; get information.
CHARLES WELZ, 4642 Gravois. Riv. 2080.

FARM—At Arnold, Mo.; 40 acres, all in cultivation; 1800 fruit trees, 4-room house, etc.; will trade for city property. Fee further information call
CHARLES WELZ, 4642 Gravois. Riv. 2080.

St. Louis County

FARM—20 acres on Manchester rd., 1 mile west of Pond, St. Louis County; 8-room home; lots of fruit, plenty water. See George Atwell owner.

FARM—12acres woods, fine high building or club site; just off Clayton road, west of Ballas rd., joining country life acres; price for 30 days only $1500 per acre. Daniel Mueller, Clayton, R. 1.

FARM—140 acres; fine large improvements; lots of water and fruit; half mile road front on Strickler rd., at Ellisville, St. Louis County. Ben Baumer, owner, Ellisville, Mo.

FARM—98 acres; all in cultivation; good house and outbuildings; located on a good road in the Florissant Valley; will divide; price $400 per acre.
GRAF & CASE REALTY CO., FERGUSON.

FARM—Lemay Ferry rd., 10 minutes' drive from city limits; just opposite Farmers' Club Hall, Mehlville; 6 acres, frame house, barn, etc.; beautiful location; bargain for quick sale.
KLAUBER, 4550 Gravois. Riverside 0800. Office open Sunday.

FARM—20 acres, Manchester road; well improved; $12,000; 130 acres, Glencoe road; ideal grain or stock farm; $395 per acre; 71 acres, Wild Horse road, real grain land, $125 per acre; other bargains in county acreage. Call Jarrell, Kirkwood 930.

FARM—77 acres, near Black Jack; fine garden and truck land; 3500 young fruit trees; good house, barn, etc.; bargain; $300 per acre. Raymond Picquet, 906 Wainwright Bldg. MAin 4145. Box D-315, Post-Dispatch.

FARM—27½ acres, near Bellefontaine rd. 110 minutes from city; with 8-room modern residence, also 4-room modern bungalow; 3-car garage and all necessary outbuildings; fruit trees; exceptional vineyard and A WONDERFUL VIEW OF THE SUBURBS.
EDW. L. KUHS RLTY. CO. Lindell 7800

FARM—90 acres, all fenced and cross fenced, pig-tight; land in grass and clover; running water, young bearing orchard of choicest fruit, good buildings, beautiful location, with shade grove, to be used for pasture; give possession June 1. Buford Farm, Clayton and Woods' Mill roads; 16 miles west of city. Postoffice, Chesterfield, Mo.

FOUR ACRES—On hard road; price reasonable. Nessing, ATwater 791.

FRUIT AND POULTRY FARM—15 acres; 5-room modern bungalow; garage and poultry house; large orchard, grapes and berries; 2 miles from Ferguson; price $12,500.
GRAF & CASE REALTY CO., FERGUSON.

ACREAGE—20 acres, just off Manchister rd., west of Ballwin. DEmar 6882.

COUNTRY HOME or outing farm, 100 or 150 acres, 16 miles southwest of St. Louis; improved two 10-room house, seven and 3 and 4-room cottages; leased for club; electric; $800 per acre. Box L-185, Post-Dispatch.

RINGER RD. (at Mattese, Mo.)—31 acres; 6-room frame house; all in cultivation; will trade for bungalow or single flat; must be in good shape or new; for further information call
CHARLES WELZ, 4642 Gravois. Riv. 2080

2 IDEAL BUSINESS LOCATIONS.
3 acres and 5 acres with buildings, one at Sappington, on highway. Murphy, on Gravois rd. E. T. WERNER, 3280 Gravois. LAclede 1661.

3 DANDY CHICKEN FARMS.
In St. Louis County 10 minutes' drive from city; fully equipped for raising poultry and fruit; good transportation. HAYES REALTY, 710 Hamilton. CAbany 7006. (c)

IDEAL LOCATION FOR HATCHERY.
17½ acres; water and electric; will divide; 4 miles out, on Gravois rd.; I have sons and country homes of every description. See me before you buy. E. T. WERNER, 3280 Gravois. LAclede 1661.

ACRE TRACT FARMS

We have real bargains, any size or location. Let us know your want.
FERGUSON REALTY CO., FERGUSON, MO. (c62)

Texas

FARM—For the valley's best irrigated farm near Harlingen; see Heckman, 408 Olive; $35; rare. (c)

RIO GRANDE VALLEY citrus and vegetable lands, $250 to $400 per acre. Buy from owner; save money. Trip fare $19; single, $40; round, $75. GILBERT, LAclede 4991, 4131 Magnolia, St. Louis.

Wisconsin

1000 ACRES—$3 PER ACRE

Old-time lumber company disposing of holdings; fronting Wisconsin-Michigan road; fine timber, lakes and trout streams; wonderful hunting and fishing; a real opportunity. Box D-330, Post-Dispatch.

TIMBER LANDS

TIMBER LAND—80 acres Phelps County, Mo.; near railroad; good timber; $10 per acre. Owner, A. Greig, Colorado Springs, Colo. Box 999.

FARM—87 acres of white oak in Gilmore, Mo., on good road, 1 mile from railroad; timber will make about 70,000 feet; can be used for saw-mill purposes or piling. Henry Stickford, 2120 East Warne.

REAL ESTATE—OTHER CITIES

GENERAL STORE—Antonia, Mo., 35 miles south of St. Louis; small stock; will trade for small bungalow. Buechling, Riverside 0258C.

KIMMSWICK, MISSOURI

7-room residence; lot 115x90; electric lights, furnace heat; garage for 3 cars; beautiful location; leaving town. Sell very cheap; $1000 cash. Riverside 0595.

LAND—3 acres; house and outbuildings; new; Grover, Mo., on Eatherton rd. E. Paubel, Glencoe, Mo. (c99)

FINANCIAL

LOANS ON REAL ESTATE

ABOUT YOUR LOAN—First deeds 5½ and 6 per cent; second deeds; reasonable. A. F. GROEBL, REALTORS, 722 Chestnut.

A QUICK ANSWER ON ALL LOANS. JEFFERSON REALTY AND INV. CO., 3401 Jefferson. PRospect 3882. (c)

CASH for your second deed of trust; private party. Phone Hiland 1422. (c99)

DEEDS OF TRUSTS—Good seconds; 10 per cent commission; 2 years. Address page Box P-530, Post-Dispatch.

LOANS ON CITY OR COUNTY IMPROVED GET OUR TERMS. MAIN 1275.
HANNAUER, 811 CHESTNUT ST. (c80)

LOAN—On North St. Louis real estate a specialty; 6 per cent; 5 years. 9 to 12 a.m. J. H. GUNDLACH & CO., 3615 N. Broadway. Carl G. Stifel, president. (c99)

MONEY TO LOAN — Money to build. DIEHL, 6801 Gravois, Riverside 2990.

MONEY TO LOAN—Am wishing to invest money on first or second deeds of trust. Today on highway 61, 18 miles south to Barnhart, Mo., then 4 miles west to Vogel. For further information call by Bell phone, KOHLER BROTHERS, Antopia, Mo. (c)

SMALL FARMS ON EASY PAYMENTS

One acre within ½ mile of a small town, 57 miles from St. Louis and quite close to a school; improved with an old but fairly good 8-room frame house, new poultry buildings that cost $400, a cistern and one dozen bearing fruit trees for $100 cash and $13.50 a month for 100 months; no interest, taxes or insurance, nothing more to pay; the monthly payments cover all.

Five acres in Oak Grove Farms, a subdivision of very desirable small farms within one-half mile of Sullivan; improved with a brand new, spic and span one-story 5-room frame house and a cistern. All of land fenced. Improvements cost more than $1000, for $250 cash and $22.50 a month for 100 months; no interest, taxes, or insurance, nothing more to pay; the monthly payments cover all.

Garden tracts of one to five acres in Oak Grove Farms, now without any improvements, particularly suited for conversion into small berry, truck and poultry farms, at very reasonable prices without any down payment and purchase price in 100 equal monthly payments which includes interest and taxes. I will advance a liberal part of the improvement cost on the easy monthly payment plan.
J. H. BENNETT, Owner, Sullivan, Mo.

Spring Valley Homestead

An attractive 40-acre farm, 25 acres in cultivation, remainder woods pasture, 6½ miles from Sullivan, improved with 6-room frame house with bath, a neat barn, 3 poultry houses, a cistern and a spring. Soil of unsurpassed fertility, with 8-room house, with bath, a neat barn, 3 poultry houses, a cistern and a spring. Soil of unsurpassed fertility, sufficient for a family; with farm is included a team, wagon, harness, cow, 50 hens, and a quantity of tools and implements at the low price of $2500, one-half cash. Owner is an aged man who can't handle it, otherwise would not sell.
J. H. BENNETT, Agent, Sullivan, Mo.

Meramec River Frontage

35 acres located on the beautiful upper Meramec River, 140 miles of St. Louis; ½ mile of Cook's station, a railroad town on the Frisco. Accessible by train or auto. Approximately ¼ mile of river frontage, all timbered. Picturesque cliffs and bluffs. Ideal building sites. Fine flowing spring. Excellent bathing beach. Wonderful fishing and boating. An unsurpassed site for an Ozark playground; only $1600; terms, half cash. Ed Houser, owner, Cuba, Mo.

96 ACRES ON BIG RIVER

22 miles from St. Louis, near Route No. 30, well wooded, good water, 40 acres in cultivation, no waste; 6-room house, barn, etc., fine view; ideal for individual or organization. Price is right.
KORTE, 110 N. 8TH. MAin 4258.

SHADOW LAWN FARM

A nicely located farm of 160 acres; ½ mile square, 3 miles from Sullivan, adjoining a school; improved with a 7-room frame house in a large yard with beautiful shade trees, cistern, orchard sufficient for a family; lots of berries; 110 acres in cultivation, mostly meadow; remainder good timber land. A fine place for a summer home. Price $30 an acre; one-third cash, balance on easy terms.
J. H. BENNET, Owner, Sullivan, Mo.

Beautiful Country Home

Consisting of 92 acres, with 2 springs, one perpetually large; a fine small lake, stocked with fish; suitable place to build 2 more lakes; a modern 7-room bungalow, furnished with Union Electric light; 350 fruit trees of various kinds; 1 acre of berries, acre grapes, 2 barns and other outbuildings; plenty of fine timber and shade; fine soil, suitable for general farm adjoining Festus, Mo., priced at $8000; terms, ½ cash, balance to suit. If interested, drive down today on highway 61, 18 miles south to Barnhart, Mo., then 4 miles west to Vogel. For further information call by Bell phone, KOHLER BROTHERS, Antopia, Mo. (c)

LOANS ON REAL ESTATE

LOANS ON REAL ESTATE

WE WILL SOLVE YOUR LOAN PROBLEM

WITH A LONG-TERM LOAN AT THE LOW RATES NOW OFFERED

A loan can be secured in 24 hours after you have selected one of our 5 loan plans.

Call for One of Our Representatives

Love, Bryan & Co.
INVESTMENT SECURITIES
S.W. COR. 4TH & PINE
ST. LOUIS

MORTGAGE LOAN CORRESPONDENTS OF
The EQUITABLE LIFE ASSURANCE SOCIETY
OF THE UNITED STATES
Telephone, CHestnut 6860

WILL buy first and second mortgages in county or city. A. Lewis, GRand 5115M

MONEY TO LOAN

In sums of $500 to $10,000 on St. Louis and county improved real estate in good locations.
M. A. RUST & SONS REALTY CO.
MAin 4551 816 Chestnut St. MAin 4552

OUR MONTHLY PAYMENT FIRST DEED OF TRUST LOANS ARE CHEAPER THAN ANY BUILDING AND LOAN ASSOCIATION; SEE US BEFORE YOU BORROW. N. S. WOOD, 706 CHESTNUT, OFFICE 208.

PLENTY OF MONEY IMMEDIATELY ON FIRST OR SECOND DEEDS OF TRUST.
Morris Match Realty Co. Inc.
Realty Great in Real Estate
826 Chestnut

PLENTY of money to loan on good city real estate; prompt answer; reasonable charges. See us for reliable service.
GEO. J. WANSTRATH, 717½ Chestnut.

REAL ESTATE LOANS Wtd.—Lowest rates; answers in 24 hours. Easton-Taylor Trust Co., Easton at Taylor. DEmar 0777. (c2)

WE MAKE second deeds of trust to home owners at reasonable rates. Citizens Loan and Savings Co., 7th and Pine. (c61)

$5000 to loan on first deed of trust; low rate if security is good. THEOBALD & ZOELLER.

CALL US FOR MONEY. LACLEDE 9543

RENGEL-WEBER REAL WORKERS (c92)

IF YOU NEED MONEY QUICKLY SEE US. WE MAKE AND BUY FIRST, SECOND AND THIRD DEEDS OF TRUST AT 6 PER CENT INTEREST.
We let you make your own terms.
B. M. FRANK REALTY AND MORTGAGE CO.
16 North Eighth Street.
Phone MAin 4498. (c61)

J. W. BURIAN

4016 Chouteau; loans on real estate; $500 to $10,000; lowest rates. (c99)

ANSWER IN TWO HOURS
FASTEST LOANER IN ST. LOUIS
Any amount, 5 and 5½ per cent; quick answer; no meddling; loan that's right; firm doing this; come direct; low charge; first and seconds; $100,000 on hand; old, reliable, established 36 years.
NO SLOW CORPORATION METHODS.
JOHN A. WATKINS CO., 722 CHESTNUT

JOST MILLER R. E. CO.

Can make your real estate loans on city or county property; prompt and efficient service. 115 N. 7th st. (c81)

WILL LEND $100,000.00

Or part of same, on downtown income property.
JOHN B. KRIEGER R. CO.
Main 2787. 308 Wainwright Bldg.

5½% AND 6% MONEY

On St. Louis real estate. Financing new buildings a specialty. ARTHUR PEERS REAL ESTATE AND MORTGAGE CO. GArfield 0944. 1236 Boatmen's Bank. (c)

2nd Loans to Home Owners

We loan money to home owners on 2d deeds of trust $500 and up at 6% interest.
GLASER R. E. CO., REALTORS
508-9 Title Guaranty Bldg.

WE MAKE 2D LOANS

$1000 to $25,000, on good security, at a low commission and 6% interest. Income property only.
GLASER REALTY, REALTORS
706 Chestnut. CHestnut 6249.

If You Need Money Quickly
SEE US
WE MAKE AND BUY
FIRST, SECOND AND THIRD DEEDS OF TRUST AT 6 PER CENT INTEREST
We let you make your own terms.
B. M. FRANK REALTY AND MORTGAGE CO.
16 N. Eighth st. Phone MAin 4498. (c99)

MONEY 5% to 6%

LOANED $222,800 LAST WEEK.
To loan in any amount on real estate; no delay; no charge for papers; can arrange to pay back whole or part at any interest date period.
Be Sure to Get Our Figures
If You Desire to Make or Renew a Loan.
EDW. K. LOVE REALTY CO.
MAin 1207. 704 Chestnut. MAin 1808. (c99)

6% Money, No Commission

Plan pays off entire loan either at death or when due; eliminate renewal worry and difficulty. Get ahead.
PAUL LAIDLEY.
3719 Washington. Tel. JEfferson, 6545. Hours 9 to 11 a. m. Monday night, 7 to 9.

GPB MONEY TO LOAN ON REAL ESTATE

We specialize in building loans and residential loans. If you are contemplating making or renewing your loan, call us.
GEO. F. BERGFELD CO., Inc.
REALTORS
MAIN 1778 610 CHESTNUT

South Side Loans

Straight loans at 16w cost; also monthly payment first deeds of trust without commission. $11.67 per month per $1000 includes interest. You will like our service.
Yckel, Erickson & Co
Real Estate Insurance
2925 S. BROADWAY
Notary Public
GRAVOIS & MORGANFORD

WE OWN AND OFFER GOOD FIRST
6% DEEDS OF TRUST
Each secured by property worth twice amount of loan.
J. I. EPSTEIN & SON
REALTORS 617 CHESTNUT

MONEY TO LOAN in sums to suit on St. Louis or County property. Quick answer; lowest rates.

Established 1891
WM. S. DROZDA REALTY CO.
4006 Chouteau. GRand 0387. (c99)

DO YOU NEED MONEY?
WE MAKE AND BUY
First and Second Deeds
Banking interest, quick service.
ROSENBERG BROS.
MORTGAGE COMPANY
804 Pine St. MAin 5208-09.
(c99)

MONEY WANTED

FIRST DEEDS OF TRUST
$1000, $1750, $2250, $2500.
W. HAHN, 721 Chestnut. CHestnut 8911.

MONEY WANTED

CAPITAL needed for building plant; large profits; permanent; industrial enterprise; well-known St. Louis consulting engineer in charge; patents and process fully protected. Box G-165, Post-Dispatch. (c2)

FIRST DEEDS OF TRUST for sale in the following amounts: $200, $600, $1300, $1500, $1800, $2250, $2300, $2500, $2950, $3700, $6500; all secured on improved property; perfect title and sufficient insurance.
DETERING, 3627 Gravois. PRospect 4334

GUARANTEED FIRST DEEDS OF TRUST
On well-secured property of more than double value; amounts $500, $1000; $1500, $1700, $2000, $2500, $2750, $3000, $3250, $3500, $4000, $5000, $5500, $6000, $7500, $8000, $8500, $10,000; all have clear title and ample insurance.
GEO. J. WANSTRATH, 717½ Chestnut.

HAVE $8800 and $12200 1-year first deed of trust; will sell at very attractive discount. Box G-385, Post-Dispatch. (c)

LET YOUR SAVINGS EARN 6 PER CENT ON OUR FIRST DEEDS OF TRUST
In amounts, viz., $1000, $1500, $1700, $2400, $2500, $2700, $2750, $3000, $3500, $4000, $4500, $6000, $8000. Ample fire and tornado insurance. Only perfect titles with each loan. Call or 'phone for our list.
KORTE, 110 N. 8TH. MAIN 4258.

MONEY Wtd.—$1100 on farm; first per cent. 4534 Virginia av.

MONEY Wtd.—Loan on bungalow, country; all improvements. Box L-243, P.-D.

MONEY Wtd.—Building loan wanted for new double. Box G-335, P.-D.

MONEY Wtd.—Party to invest $5000 to $8000 in building business; can make 24 per cent. Box L-263, Post-Dispatch.

MONEY Wtd.—$8000, first deed trust; $18,000 suburban business property. Box L-272, Post-Dispatch.

MONEY Wtd.—$800, 3 years, 6 per cent; first deed of trust, southwest St. Louis. Box D-332, Post-Dispatch.

MONEY Wtd.—$200; exceptional good security will earn $

MUSICAL

Pianos and Organs For Sale

PLAYER-PIANO — Reasonable. 6073 Cates, Cabany 1941R. (c99)

PLAYER-PIANO—$75; 88-note; like new. 5344 S. Compton. (c81)

PLAYER-PIANO—Like new; A1 condition; will sacrifice before moving Monday. 4038 Phillips.

PLAYER-PIANOS—$125 up that sold new for $575 up; bench, guarantee; music rolls and delivery free. Payments $6 monthly.
KIESELHORST COMPANY, 49TH YEAR. Established 1879. 1007 Olive St. (c56)

RENT A PIANO for $2 up monthly if not ready to buy. One year's rent allowed on future purchase.
KIESELHORST COMPANY, 49TH YEAR. Established 1879. 1007 Olive St. (c56)

REPRODUCING PIANO—$2250 Baldwin; will sacrifice for $950; $250 cash, balance terms. Call Colfax 8737.

GUARANTEED REPRODUCING GRAND, $595.

$1200 reproducing grand; mahogany case; perfect in operation; fully guaranteed; this is a rare buy; included in a cabinet and library of latest recordings; terms of $15 monthly can be arranged.
LEHMAN PIANO CO., 1101 OLIVE.

STEGER GRAND, $295.
Mahogany case; beautiful; brilliant tone. Terms, $10 month.
LEHMAN PIANO CO., 1101 OLIVE.

STORY & CLARK PLAYER-PIANO, $215; new this player would cost you $875; it is but slightly used and fully guaranteed.
LEHMAN PIANO CO., 1101 OLIVE.

UPRIGHT PIANO—Buyer; in good condition; very cheap. FOrest 2949Y.

Musical Instrument BARGAINS
For Monday Only

Once a month we sell all window sample and demonstrator instruments at tremendous reductions. While they last —for Monday!!

A FEW OF THE BARGAINS

	Was	NOW
C-Melody Saxophone	$ 75	$ 39
Wurlitzer Banjo	22	14
Alto Saxophone	125	69
Trumpet	39	24
Maybell Banjo	65	37
C-Melody Saxophone	130	69
Violin Outfit	35	19
Vega Banjo	65	39
Tenor Saxophone	130	55
Drum Outfit	100	55
Trombone Outfit	75	55
Vega Banjo	200	98
Piano-Accordion	350	150

TERMS
Low as $1.00 Weekly
FREE LESSONS

WURLITZER
1006 OLIVE ST.

Talking Machines For Sale

BRUNSWICK VICTROLA—Cost $320; sell cheap. 2820 Nelson.

BRUNSWICK PHONOGRAPH—Like new; cost $150; sell $25. Room 5 Odeon Bldg.

GRAFONOLA—Good condition; cheap. 2831 Pennsylvania.

PHONOGRAPH—$5.
1633 S. Broadway. (c92)

PHONOGRAPH—Columbia; table model; $7.50. 2017 E. Grand. (c)

PHONOGRAPH—$295 model; cheap; like new. 3649A Gasconade, Riverside 7034W. (c60)

PHONOGRAPH—Fine Edison; good condition; 100 records; reasonable. PArkview 1124W.

PORTABLE PHONOGRAPH—Closing out all samples and trade-ins; values worth up to $50, from $5 to $25.
MAY-STERN & CO.
12TH AND OLIVE STS. (c65)

TALKING MACHINE—Portable; leatherette case; $10. 1 Gerald.

VICTOR VICTROLA — And upright player action; reasonable. 3732 Nebraska av.

VICTROLA—Brand-new; reasonable. Call LAclede 2709.

VICTROLA—Console, new; $30. 5101 Lismore.

VICTROLA—In first-class condition; very cheap. Call 3526 N. Prairie, apt. 6. (c)

VICTROLA—New orthophonic model VV4-3; unused; price $60. PArkview 6126Z.

VICTROLAS—Edison, Victor, Brunswick and Columbia; offer. Dorton Radio, 2818 N. Kingshighway. (c)

VOCALION—$85 model, $17.50; small Victors, $8.50; new records, 25c; rolls, 49c. 1525 S. Broadway.

SAVE MONEY when buying your talking machine at the reliable old Kieselhorst store. Sale $14. Many slightly used and second-hand phonographs sold now for $50 to $300. Payments from $1 weekly. Victor, Brunswick and Columbia records free with purchase.
KIESELHORST COMPANY, 49TH YEAR. Established 1879. 1007 Olive St. (c56)

RADIO
Wanted

CASH paid for radio apparatus. Radio Market, 1316 Olive st. (c99)

We Move Your Radios.
NEW AND USED RADIO EXCHANGE.
1343 S. Broadway. Garfield 3267. (c99)

For Sale

ALL-ELECTRIC console radio, 6-tube, single dial, $90. 3101 Olive.

CLEVER RADIO SERVICE—Emmantraut Music House, 2000 S. 18th. Victor 0947. (c81)

HYATT—Portable; 6-tube radio; will bring echo over 1000 miles; will trade for Ford coupe or sell for cash. Call evenings, Kingsbury 1425R.

POWER AMPLIFIER—Western Electric. Riverside 3618W.

RADIOLA—RCA 28, complete; real bargain. 1633 S. Broadway.

RADIOLA—6-tube; cost $270; sacrifice, $90. Hiland 6701.

RADIOLA 20—All-electric; complete with tubes, $100; must sell; bargain. Sunday morning or evenings. 2822 S. 39th, 3900 West.

SONORA
RADIO and PHONOGRAPHS
SEE US FOR BARGAINS
MAYER & CO., Inc.
2820 Locust St.

RADIO—Mohawk console, 6-tube, socket power; reasonable. FOrest 6273.

RADIO—Atwater Kent, complete; make offer. 1633 S. Broadway.

RADIO—1 3-tube, complete; cheap. 1831A S. 10th.

RADIO — 6-tube, Steinite electric, $70. 2206 N. 9th st.

RADIO — Atwater Kent, complete, $50. 4023A W. Florissant. Colfax 4709. (c)

RADIO—$80; perfect condition; 6-tube, new set. 3807A Ashland.

RADIO—Atwater Kent, No. 20, like new; very cheap. 2951 Geyer.

RADIO—Stromberg-Carlson electric, complete; with aerial. 1633 S. Broadway.

RADIOLA 1 dial, 6 tubes, latest model; $30. 3916A Arsenal. (c)

RADIO—6-tube, electric, sell or exchange on late coupe; Sunday or evenings. 2014 Gano.

RADIO CABINETS and tables at a price. Also combination cabinets. 1633 S. Broadway.

RADIO—R. C. A. semiportable, complete, $75. Arco Radio Co., 5911 Southwest.

RADIO—Combination desk, loud speaker; Crosley Band Box; eliminators; practically new. PArkview 6226.

RADIO STORAGE BATTERIES—$7.50 up; Ballite trickle charger, $3.50; guaranteed. 2618 Chouteau. GRand 6103W.

RADIO—6-tube; Radiola 17; electric; guaranteed perfect; real bargain. Hiland 4624.

RADIOLA—28 model; 104 speaker; completely A. C. operated; bargain. Victor 3349.

RADIOS—Reconditioned and guaranteed Perpetual Masterpiece, $15; McMillan, 6-tube, $15. Dorton, Radio, 28, 8 S. Kingshighway. (c)

RADIO AND PHONOGRAPH COMBINATION—Atwater electric cost $480; will sell at $180; private party. Riverside 8437Z. 5374 Blow. (c)

RADIO—Silver Marshal 440 S. G. tuned signal amplifier, 3 U. X. 222 S. G. tubes; $20. Kraft, 609 Louisa av., Columbia (9400 south).

RADIO—Ware neutrodyne with 5 199 tubes; almost new battery, $10. Sunday, between 10 and 1 o'clock. 2038A S. Broadway.

RADIOS—Of well known makes at reduced prices; call on easy payments; save money from this reliable 40-year-old firm.
KIESELHORST COMPANY—49TH YEAR. Established 1879. 1007 Olive st. (c56)

RADIO
For Sale

RADIO—3-tube, A and B eliminator. 4225 Swan.

LET us custom build a radio for your particular needs at nominal cost. COlfax 5570R.

PURITY and quality from your loud speaker; 95 per cent static and distortion eliminated; recommended on locals; kit, $12.50; blue prints, 50c money order. Ideal Radio, Box 6086, Sunny Slope Station, Kansas City, Mo.

SERVICE CALLS—$2; aerial erected, $5; repairing of all kinds. Hi-Pointe Radio Exchange, 6814 Clayton. Hiland 9992. (c62)

STROMBERG-CARLSON — Wall type speaker, used 2 weeks. 5623 Murdock. Riverside 5373W. (c)

All Makes Radios Sold for Less.
NEW AND USED RADIO EXCHANGE.
1343 S. Broadway. GArfield 3267. (c99)

6-TUBE hydrodyne factory made, with loop, $45. Call 2335 Howard.

6-TUBE RADIO—Good speaker and built-in eliminator; will install, sacrifice, $40. South Broadway.

$180 BUYS a $285 6-tube Radiola with built-in loud speaker; terms $10 per month.
THE BALDWIN PIANO COMPANY.
1111 OLIVE ST.

$185 BUYS a $268 Kolster radio with built-in loud speaker, electrified; terms $14 per month.
THE BALDWIN PIANO COMPANY.
1111 OLIVE ST.

$195 BUYS a $285 Brunswick Panatrope Radiola, 6-tube, all electric; terms $14 per month.
THE BALDWIN PIANO COMPANY.
1111 OLIVE ST.

$195 BUYS a $450 Brunswick phonograph and 6-tube Radiola combination; terms, $10 per month.
THE BALDWIN PIANO COMPANY.
1111 OLIVE ST.

$295 BUYS a $775 Brunswick Panatrope Radiola, 6-tube combination, all electric; terms $15 per month.
THE BALDWIN PIANO COMPANY.
1111 OLIVE ST.

$198 BUYS a $280 Kolster radio in Spanish console cabinet, electrified; terms $14 per month.
THE BALDWIN PIANO COMPANY.
1111 OLIVE ST.

$225 BUYS a $295 Kolster radio with built-in air column speaker, electrified; terms $15 per month.
THE BALDWIN PIANO COMPANY.
1111 OLIVE ST.

BASEBALL FANS!
Closing out all samples and trade-ins. Values worth up to $100, from $5 to $50.
MAY STERN & CO.
12TH AND OLIVE STS.

2 REAL BARGAINS
Electrified 6-tube FADA RADIO; complete, $110. Just plug in. Easy terms.
ATWATER KENT, 6-tube console, $145.
SILVERSTONE Furniture Co.
1114 OLIVE ST.

St. Louis Radio Exchange
We have a large stock and complete assortment of popular makes of radios which are offered at a tremendous reduction; complete lines of accessories at low prices; open Sundays.
With the Yellow Front.
718 High st., 1½ blocks north of 12th and Washington.

FACTORY SALE BARGAINS
Magnavox Radio Receivers
Priess Radio Receivers
(Loop-Operated)
Eight and Nine Tube
MAYER & CO., Inc.
2820 Locust St.

RADIO SPECIALS
CLOSING OUT ENTIRE STOCK OF USED AND RECLAIMED SETS.
RCA STANDARD VII CONSOLE $75.00
RCA RADIOLA 20 ..... 35.00
CESSORIES!
RCA MODEL V PORTABLE SUPER-HETERODYNE 27.00
ATWATER KENT MODEL 20 ..... 18.00
FRED-EISEMAN N-E 15 ..... 18.00
FRESHMAN 6-TUBE SET 18.00
A. C. DAYTON 18.00
CABINET SPEAKERS 4.50
HORN SPEAKERS 4.50
THESE BARGAINS WILL GO FAST.
OPEN SUNDAY A. M.
SCHWEICHERDT RADIO CORP.
4923 DELMAR BL.

NOW!
They're Ready
RADIOS
Tested and improved by our own service department. MECHANICALLY PERFECT—Sold with our new Radio Guarantee of ABSOLUTE SATISFACTION!

STANDARDYNE — 6-tube. Taken in exchange. $50 new. {$10.95

CROSLEY 5-38—Real $38 value. Take it at... 14.50

NATURELLE—6-tube. 2-dial control. $50 value 14.75

17.50 {STEWART-WARNER —6-tube console. Looks like new model. $65 value.

FRESHMAN—5-tube. 1-dial. Almost new. $30 value 15.00

FRESHMAN—6-tube. 1-dial. $4.50 value. New for 22.50

FREED-EISEMANN—NR9, 6-tube. Hardly used. A regular $100 value; special ..... {39.50

STEINITE AC SET—6-tube console. Special 60.00

RCA RADIOLA 23—Superhet. $165 value.. 58.00

99.50 {RCA RADIOLA 17—All-electric set. A $130 value. Act quick.

RCA 100A SPEAKER—Like new. A $35 value. 22.50

STAR SQUARE
1129 LOCUST STREET
Open Daily, 8 A. M. to 9 P. M.
Sunday, 8 A. M. to 1 P. M.

Radio Service

ALL makes repaired; specialize on Radiola and Zenith service; work guaranteed. Alexander, 1129 Olive. GArfield 3017.

CALL Phospect 1333 for radio service and repairing; authorized dealer, Fada, Steinite, Mohawk and Philco radios. Beacon Radio Co., 4000 Delmar av. (c30)

RADIO EXPERT—Service and repairs; $1 set per call. CAbany 7748.

RADIO SERVICE CALL $2. Let us build you a set to your specifications. COlfax 1893J.

HOUSEHOLD GOODS
Antiques

ANTIQUES, tables, chairs, davenport and buffet. 6629 Kingsbury.

ANTIQUES—Italian hand-carved chairs; refectory table; mahogany davenport; large Quick Meal. 4515 Washington.

ANTIQUES—Mahogany and walnut chests of drawers, walnut secretary, long mirrors, lamps, vases; very desirable; no dealers. 4300 Forest Park, 3d floor east. (c)

ANTIQUES—Furniture, dishes, etc.; not a dealer; hard road all the way. Mrs. J. Tyrrell, 1232 South East st., Jacksonville, Ill.

BUREAU—Antique mahogany; cheap. PArkview—Antique mahogany; cheap. 5538 Cabanne.

COUCH—Beautiful antique; perfect; no dealers. Box G-243, Post-Dispatch.

TABLE—Antique walnut, drop leaf $10. Room 226, Brownson Hotel.

HOUSEHOLD GOODS FOR SALE

ANTIQUE CHAIRS—Mahogany; real buy. 4557 Easton.

BABY BASSINETTE—Ivory enamel; like new. $4. 4231 N. Florissant.

BABY BED—Fiber; sunroom, furniture. 3744 Westminster.

BABY BED—Good as new. 5014 Indiana.

BABY BUGGY—Reed; good condition. Call 6011 Barlmer.

BABY BUGGY—Lloyd; fine condition; $6 a snap. 4324 Page. (c)

BABY BUGGY—Reed; reasonable. 5800 Easton. (c7)

BABY BUGGY—Brown reed, like new; $10. 3010 S. Compton, PRospect 0363. (c99)

BABY BUGGY—Beautiful, tan, complete; $15. 4893 Sacramento, Evergreen 3540.

BABY BUGGY—Brown reed; reversible; and 50 lbs. white icebox; cheap. 4872 San Francisco.

BABY SULKY—Reed, like new; reasonable. 4012A Botanical.

BABY CARRIAGE—Stroller style; reasonable. COlfax 4805J. 3017A Whittier, Kansas City, Mo.

BABY CARRIAGE—
3415 Illinois av. (c)

BABY CARRIAGE—English coach; good condition. Call PArkview 3028R. (c)

BABY CARRIAGE—Lloyd's; like new; very reasonable. 5305 Minnesota.

BED—Dressers, rugs, vacuum cleaner. 2011 Missouri. Victor 0835R.

BED—Full size, complete; wardrobe, couch, cheap. 4828A Delmar.

BED—Murphy door bed, good as new; reasonable. COlfax 6239J.

BED—Wardrobe, chiffonier.
5251 Pauline. (c)

BED—
Brass; oak dresser. FOrest 1487Z. (c62)

BED—Simmons, walnut finish, spring and mattress; like new; used few months. 5087 Arlington.

BEDS—Simmons, latest style; 50 to pick from; full sizes and twin size; brand-new samples. Returning samples from large department store, slightly scratched; new springs and mattresses to fit same.
LEVY BROS., 311 S. 14th st.

BEDROOM—Dining-room and kitchen furniture. 2 congoleum rugs. 5210 Enright.

BEDROOM SET—Beautiful 6-piece, walnut; new, must sell. 5527 Pershing. (c)

BEDROOM SUITE—5-piece; reasonable. 4118 Russell: $25. (c)

BEDROOM SUITE—Almost new; beautiful walnut; reasonable. 6344 Clayton rd.

BEDROOM SUITE—Walnut; also 9x12 rugs. Call 3711 Gravois. (c)

BEDROOM SET—5 piece walnut, really a bargain. $95. Call 7201 S. Jefferson.

BEDROOM SUITE—Handsome walnut; like new; rug; cheap. 4476 McPherson

BEDROOM SUITE—Like new, walnut. Must sell. 5512 Easton. (c)

BED ROOM SET—10 pieces, almost new; cheap. 3919 N. 22nd, TYler 2746W.

BEDROOM SUITE—4-piece, $25; daybed, complete, $12. 4206 McPherson.

BEDROOM SUITE—9-piece; bargain. 4120 W. Florissant. (c80)

BEDROOM—Walnut; complete and rug; new, $150. 3807A N. Grand. (c)

BEDROOM AND DAVENPORT SUITES—Call between 8 and 12. 4425 Anderson.

BEDROOM SUITE—Walnut; like new; $49.50. 2728 Lafayette. (c81)

BEDROOM SUITE—9-pieces bed spring, dresser and dressing table. 4654 (c81)

BEDROOM—Real beautiful walnut suite; nearly new. 5219 Kane.

BEDROOM SUITE—Other household articles. Call Sunday, 2104A S. 11th.

BEDROOM SUITE—Walnut, consisting of 9 pieces; like new; cheap. 3139 S. Whitby.

BEDS, SPRINGS, MATTRESSES, CHEAP
H. DAVIS FURNITURE CO.,
1516 FRANKLIN. (c)

BEDROOM SET—Handsome new Spanish, complete; 2 months old; cheap. Call PArkview 4700 or 6665 Washington, 1st floor, east. (c)

BED ROOM SET—Walnut and oak dresser, bed, vanity dresser, chiffonrobe and large dresser; will sell at a very low price.
LEVY BROS., 311 S. 14th st.

BOOKCASE—And writing desk combined. Brunswick phonograph, 5616 Clemens.

BOOKCASE—Mahogany, 48 inch, almost new, neat design. Call Sunday 2 to 6. 2937 Sullivan.

BRASS BED—Dining table, chiffonier, no dealers. CAbany 3826.

BREAKFAST SET—5-piece, $15; 100-lb. icebox; $12; 3-burner white enamel apartment stove, wicker set, library table, chest of drawers, bed, dresser, rocker and other goods; all like new; bargains. 2904 Washington. (c62)

BUFFET—Oak, $12.
2721 Lafayette. (c)

BUFFET—Small; walnut; with mirror; $12.50. 5022½ Gravois.

BUNGALOW RANGE—Gray; like new, $60. 2206 N. 9th st. (c92)

BUNGALOW RANGE—Superior, good condition. 7503 Vermont. (c81)

CARPETS—2; in good condition; reasonable. 3724 S. 39th st. (c)

CHAIRS—Antique Parsley rose carved; English, oak finish; bench. 4848 Page.

CHIFFOROBE — Large mirror doors; Monday. 3911 S. Jefferson. (c99)

CHIFFOROBE—American walnut; new; cost $95; for $30. 4070 Morgan. (c)

CHIFFOROBE—Walnut finish, with mirror. 2203 Yale avenue.

CHIFFOROBE—Stove, table, chairs, bed, etc. 5583 Cabanne. Call Monday.

CHIFFOROBE—Small size, cane over wood; white; special, $12.50. Prosser's, 3220 Olive st.

CHIFFOROBE—Dresser, bed. Emerson oscillating fan. PRospect 3964, 3432 Christian.

CHIFFOROBE—Oak and mahogany, $12. 5th Wiehe Furniture Co., 1318 Franklin. (c62)

CHIFFOROBES.
American walnut, oak or mahogany; big lot to pick from; all sizes and styles; for cash.
LEVY BROS., 311 S. 14th st.

CHINA CABINET—Rent glass, $15 delivered. 2721 Lafayette. (c)

CHINA CLOSET—Oak; A1 condition. 4565A Minnesota av.

COAT RACK—Overstuffed parlor set; very reasonable. 1231 Sidney.

COMBINATION RANGE—Blue enamel; like new; cheap. 4636 Sebert, County.

COMBINATION RANGE—Blue; also gray heater. Call 2301 Dickson.

COMBINATION RANGE—Gray, good condition, $50; delivered. 2721 Lafayette.

COMBINATION RANGE—Superior; fine condition; cheap moving. 3808 S. Compton avenue.

COMBINATION RANGE — Eridge-Beach; good condition; $50; dining table, $15; bedroom suite, including tubes, $14.50.

COMBINATION RANGE—Quick Meal; like new; cheap. 5303 Enright.

COMBINATION RANGE—Bridge and Beach, high oven and broiler; gray enameled, just like new; very cheap.
SOUTH END HARDWARE CO.
PRospect 4044. 2861 Gravois.

COMBINATION RANGE—Bridge and Beach; high oven and broiler; gray enameled, just like new; very cheap.
SOUTH END HARDWARE CO.
PRospect 4044. 2861 Gravois.

CONTENTS of nicely furnished apartment, including piano, all or part. 4021 Winona. Riverside 7434R. (c53)

CONTENTS four-room apartment. Apply 5211A Spalding. Sunday or after 4 p. m. week days.

DAVENETTE—
3113A Keokuk.

DAVENETTE SET — Tapestry, covered; $25. 2723 Lafayette.

DAVENETTE—Cheap. 4007 N. Euclid. Evergreen 8945. (c)

DAVENETTE—Genuine leather; rug, dining table, etc. 5038A Kossuth.

DAVENETTE SET—4-piece mahogany and library table, good condition; cheap. 3106 Miami. (c)

DAVENETTE—Mahogany, upholstered, $15; enameled double bed with springs, $2; sanitary cot, $3; rugs, other furniture. 5582 Enright. FOrest 0408.

DAVENETTE SETS—Latest style; has been upholstered and renovated; looks like new. Cheap or terms at a low price. LEVY BROS.

DAVENPORT BED—2 chairs, cheap. 5151 Cheltenham.

DAVENPORT—Blue; rug; reasonable. 1st floor, 4216 Marcaretta av.

DAY BED—Latest Kroehler velour day bed, like new; bargain. 4926A Pershing.

DAY BED — Brand-new Simmons; upholstered, attic scratched; new mattress to fit; bargain. LEVY BROS., 311 S. 14th st.

DELMAR, 5478—Third floor west, rugs, 9-piece dining-room suite, reasonable, no dealers.

DINING TABLE—Buffet and 6 chairs; very reasonable. 3648A Arsenal.

DINING-ROOM SET—Large oak; also wicker set. 3948 S. Grand. (c)

DINING ROOM SUITE—9-piece, reasonable. 6122 Page.

DINING ROOM SET—Cheap.
LAclede 2844. (c)

DINING ROOM TABLE—6 chairs, buffet; $25. Room 203, Pershing. (c99)

DINING-ROOM, sunroom, lamps, player; must sell. 7035 Pershing.

DINING TABLE—8 chairs, walnut; new; private; reasonable. FOrest 4286W. (c62)

DINING TABLE—Mahogany, 2845 Russell. Victor 3947J. (c62)

DINING SUITE—Almost new, beautiful walnut; reasonable. 6344 Clayton rd. (c)

DINING SUITE—Beautiful walnut; like new; rug; cheap. 4476 McPherson. (c)

DINING AND LIVING ROOM SET—Exceptional bargain. CAbany 4626. (c)

DINING ROOM SET—Beautiful 9-piece walnut and rug. 3807A S. Grand. (c)

DINING ROOM SET—Reasonable; good condition. 7203 Vermont.

DINING ROOM SUITE—For sale; walnut, also 9x12 rug, floor lamp. 3316 Iowa.

DINING ROOM SET—8 pieces; $30. 4126 Juniata. LAclede 9497. (c99)

DINING SUITE—9-piece; very reasonable. LAclede 0475. 3730 Hartford. (c81)

DINING TABLE—Buffet chairs; reasonable. 5854A Enright.

DINING ROOM TABLE—Kitchen cabinet. Phone FOrest 7554W. (c)

DINING ROOM SET—Beautiful 9-piece, walnut, new. 6322 Clayton road. Hiland 3461.

DINING ROOM SET—Music box, gas range, linoleum; chiffe robe, cabinet, bed, desk, clock. 3619A Humphrey. (c70)

DINING-ROOM SET—Complete; 9x12 rug, ball rack and piano; A1 condition; cheap. 4044 Thiboult, downstairs. (c81)

DINING ROOM SET—Gas range, ice box, rug and rocker. 3637 Chippewa. (c)

DINING-ROOM SET—Old English; 9 pieces; must be seen to be appreciated; reasonable. 3539 Sidney. (c67)

DINING ROOM SET—11-piece; mahogany; again. Economy Shop, 3229 Washington. (c)

DINING-ROOM SUITE—8-piece Sheraton, 1101 Bellevue, 3d floor north. Hiland 6296. (c)

DINING ROOM SET—
3852 De Tonty. (c)

DINING ROOM SET—$25.
7169 Manchester. (c)

DINING-ROOM SUITE—And rug; good condition; reasonable. COlfax 4192W. 5416 Queens. (c)

DINING ROOM AND DAVENETTE SET—Sunbeam cabinet heater; no dealers. 3072A Bates.

DINING ROOM SET—Walnut, 9 pieces, $75.
H. DAVIS FURNITURE CO.,
1516 FRANKLIN. (c)

DINING ROOM SET—8-piece, two-tone finish; like new; must be seen to be appreciated; price right; no dealers. 5530A Ivanrest.
LEVY BROS., 311 S. 14th st.

DINING-ROOM AND KITCHEN FURNITURE—Bargain. 6044 Cates. (c)

DRESSER—$12; buffet, $15; refrigerator, $10; other goods. 3165 Morgan ford. (c)

DRESSERS—Vanity, French walnut, cost $125; cheap. 3165 Morgan ford. (c)

DRESSER—Ivory, $8. Room 2206, Brownson Hotel.

DRESSING TABLE—Bench and rocker; cheap. $17.50. 4033 Winnebago.

EDEN WASHER—Dayenette; like new; diamond. PArkview 7171W; cheap; good condition.

ELECTRIC WASHER—For standard parts only; electric washer; prompt service call Rose Sales Agency, 6421 Delmar. Riverside 4104. (c99)

ELECTRIC WASHERS—2; only rebuilt electric washers; these washers are like new, positively guaranteed. Very cheap.
SOUTH END HARDWARE CO.
PRospect 4044. 2861 Gravois.

ELECTRIC WASHER—Brand new aluminum tub, aluminum agitator; regular $150 value; $99.50; while limited quantity lasts. Meehan, 1422 Manchester. (c99)

ELECTRIC WASHER—Several high grade new washers which have never been used only to show to customers on the floor; very low.
SOUTH END HARDWARE CO.
PRospect 4044. 2861 Gravois.

FIRESIDE COOKER—Sweet, virtually new; ivory dresser; cheap. 7134W

FURNITURE—Table linens, carpets, wash machine and piano. Call Riverside 1600.

FURNITURE—Lovely; of 7 rooms. 5642 Kingsbury, first floor, west.

FURNITURE—7-room apartment; like new; separately; cheap. 4476 McPherson.

FURNITURE—Clubhouse; reasonable.
5052W. (c)

FURNITURE—3 rooms complete; rent $15. 1455 S. 18th st.

FURNITURE—3 rooms. Call before 12. 3434 Arsenal.

FURNITURE—4 rooms, complete, part new. 4938 Wise.

FURNITURE—3 rooms; bargain; rent only $20. 1921 Blair.

FURNITURE—Reasonable, go-t condition; moving. 4238 Botanical. GRand 1850J.

FURNITURE—Three rooms; Sunday. 4227 Alaska.

FURNITURE—For doctor's office or clubhouse. 314 Belt.

FURNITURE—Living room suite, also dining room suite. 3419 Winnebago.

FURNITURE—Sewing bed, wicker chairs, etc. 3915 Russell. (c)

FURNITURE—3 rooms furniture for cash. 7033 Cass.

FURNITURE—Living room and dining room set, brass bed, davenport. (c)

FURNITURE—All kinds; 6700 Minnesota. Riverside 2415W.

FURNITURE—All kinds; reasonable. 3642A Easton, call today.

FURNITURE—3 rooms complete, cheap. Call Chestnut 9739.

FURNITURE—Living room set. Wicker settee and chair. PArkview 2309W.

FURNITURE—Kitchen, complete, kitchenette, like new, cheap. 2613A Hickory.

FURNITURE—Two rooms, will sell cheap. 5th hospital, 1518A S. Broadway.

FURNITURE—Piano and piano. 2622A California. Victor 0529M.

FURNITURE — Dresser, chiffonier, single bed, victrola. 3863 Botanical. (c)

FURNITURE—Rugs, kitchen cabinet, 2318W St. (c)

FURNITURE—Bed complete, round table and chairs; hot-water heater. 1216 N. Whitestead.

FURNITURE—Bedroom suite, bed, dresser, chiffonier; good condition. Colfax 1069J.

FURNITURE—Dining and bedroom suite; all walnut; bargain. 7601 Comfort av. Maplewood.

FURNITURE—Table, 6 chairs, lamp, bed, chiffonier, make curtains, chiffonier; cheap. Weber, Delmar 1742.

FURNITURE—And electric washing machine, reasonable. 3810 Botanical. Cheap.

FURNITURE—Overstuffed lounge and ice box; cheap; good condition; call EVergreen 8945. (c)

FURNITURE—Contents 3-room flat $105; can rent flat, $25; sell separately. 3814A Newstead.

FURNITURE—Odds and ends, 2 gas stoves, 2 rugs, 9x12; new. 1827 North Market.

FURNITURE—Used one month apartment can be leased; efficiency. FOrest 4167W (c)

FURNITURE—Elegant; new; sell all or separately; must see to appreciate. 4333 Lacledes. 1st apartment east. (c99)

FURNITURE—4 rooms complete; sacrifice; selling all or separate; no dealers. 3403A California, rear entrance. (c62)

FURNITURE—Contents of 5-room bungalow; cheap. 4 Sunset ct., North Maplewood. Mo.

FURNITURE—3 rooms, housekeeping furniture; 2 rooms, house $20 monthly; children no objection. 5060 Cleveland.

FURNITURE—Dressers, chiffrobe, chiffonier, 9x12 rugs; all like new; private home; reasonable. 4044 Thiboult.

FURNITURE—Large side board $10, roll top desk $10, gas water heater $12, 3-burner gas plate $3. 3804 West Pine, JEFferson 3698.

FURNITURE—4 rooms, at ¼ cost; living, kitchen, two bedrooms, nothing reserved; rent reasonable terms. 3539 Vista.

FURNITURE—New 4 rooms, living room, bedroom and kitchen, with rugs, $385. 4330 Laclede. 1st apartment east. (c99)

FURNITURE—Rug, living-room suite, breakfast set, etc., for complete efficiency. 5696 Kingsbury. Apartment 414.

FURNITURE—Contents of 4-room flat, completely furnished; can rent flat cheap. 1924 Cass.

FURNITURE—Living-room, dining-room, combination range and refrigerator. 4819 Delmar. (c99)

FURNITURE—Dining table, chairs and buffet; white enamel ice box; Victrola. Call 8132R. CAbany 0427. (c53)

FURNITURE—3-piece living room, dining room, brass bed, cheap. 4243 Juniata.

FURNITURE—Contents of 3-room flat; breaking housekeeping, cheap rent. Apply Miss Beamer, 4366A Easton ave. (c)

FURNISHINGS—6-room flat, complete, including linens. 4740A McPherson, not sold separate. Delmar 1742.

FURNITURE—5-room efficiency, complete. $250. 850 Clara, apartment 709. PArkview 6493Z.

FURNITURE—3 rooms, new and clean; bargain if sold this week. Box G-207, Post-Dispatch.

FURNITURE—Dining room sets, buffets, tables, chairs, rocking chairs, kitchen cabinets, kitchen safes. 2021 Sheridan. Call Monday. (c99)

HOUSEHOLD GOODS FOR SALE

FURNITURE—Complete 3 rooms; latest style; rugs, curtains, etc.; never used; will hold until needed. 3807A N. Grand. (c99)

FURNITURE—Almost new; contents of apartment; beautiful living, dining and bedroom suites, rugs, etc.; separately, very reasonable. 6344 Clayton road. (c55)

FURNITURE—Good as new, bed room set, dining room set, gas range, ice box, linoleum. Very low prices; must sell all today; leaving city Tuesday. 2830A Mercamo.

FURNITURE—Contents of apt.; like new; mohair suite, dining suite, bedroom suite, breakfast suite, Coxwell chair, mirror, lamp, tables, beautiful rugs; separately; cheap. 4476 McPherson. (c55)

FURNITURE—Almost new Quick Meal stove, Lorain attachment, white; cost $137, will sell $50, also $100 living room set for $75. FOrest 8841W, 4917 Spalding.

FURNITURE—Complete apartment, nicely furnished, nearly new; beautiful dining, bedroom suites, rugs, table, odd chair, overstuffed suite, refrigerator, breakfast set; reasonable; separate. 3219 Cates. (c)

FURNITURE—Will sacrifice contents of my beautiful home, living-room, dining-room and bedroom suites, like new; in good condition. 3577 Pershing, first floor west.

FURNITURE—Beautiful dining room, bedroom, walnut, chest of drawers, odd chairs, breakfast set, simmons bed, dresser, tables, lamp, bric-a-brac, mirrors, rugs and other furniture; cheap; sell separate. 2211 McCausland.

FURNITURE—Entire contents of 5-room bungalow, dining room, living room, bedroom suites, carpets, gas range, refrigerator, vacuum cleaner, etc. Breaking up housekeeping; must sell; no dealers. 5425 S. 37th.

FURNITURE—75 rooms, consisting of walnut bedroom and dining sets, rugs, dressers chiffoorobes, bed, springs and mattresses, $12; breakfast sets, gas stoves, refrigerators, tables, chairs, rockers and other furniture of all kinds. D. Goldberg, 4109 Olive.

FURNITURE—If you know values see these new ice boxes, $10; bedroom sets $65; 3 piece overstuffed living room sets, $85; gray or green kitchen cabinets, $25.50, and other bargains aplenty this week. Wagner's Warehouse, 201 S. Jefferson. (c62)

AUCTION

PURNITURE
BIG
Furniture Auction
Tuesday
From 10 A. M. to 4 P. M.
Missouri Auction Co.
2009 MORGAN ST. (50)
FURNITURE

GAS RANGE—Quick Meal; gray, Lorraine; used 3 months. 3723 Lafayette. (c)

GAS RANGE—Quick Meal; side oven; cheap. 1803A N. Prairie. (c83)

GAS RANGE—16 ft. cabinet, gray; almost new; bargain. 4924 Wiseman.

GAS RANGE—Blue enamel, Charter Oak; cheap. 5706 Robin.

GAS RANGE—Clark's Jewel; practically new; $35. 4356 Delmar.

GAS RANGE—Quick Meal; black; perfect condition; $5. 3522 Dodier. (c)

GAS RANGE—Blue enamel; white oven; white sides, like new; $7.50; low oven. Quick Meal, $3.50. 1151A Walton. (c)

GAS RANGE—White enamel Quick Meal; Lorraine attachment; used one month; $90. 2911 S. Jefferson. (c99)

GAS RANGE—White front Quick Meal, 4-burner; sacrificed for $12. Prosser's, 3220 Olive. (c99)

GAS RANGE—Quick Meal; blue enamel; good condition. Telephone LAclede 8195. 3th Fairview. (c)

GAS RANGE—$98 Quick Meal, side oven, with warming oven; only $15. Prosser's, 3220 Olive st.

GAS RANGES—All kinds, $4.50 up. Wiehe Furniture Co., 1318 Franklin. (c62)

GAS RANGE—Good condition, $7.50; table lamp, cost $25, like new; sell $9. 5710 Kensington.

GAS RANGES—Factory outlet sale; if you know bargains see us; save 50-60 per cent; from $6 up. 201 S. Jefferson.

GAS RANGE—Quick Meal; all white; good condition; cheap. Eureka cleaner, $4; must sell leaving city. 2607 Hodiamont.

GAS RANGE—Blue enamel; high oven; chiffonrobe, dining table, walnut antique bedroom suite, 9x12 rug, flat for rent. 1621 Semple.

GAS RANGES—Quick Meal and other makes in stock now. Delivered and connected free.
LEVY BROS., 311 S. 14th st.

GAS RANGES—Several floor samples; positively new ranges; not damaged or blemished in the least; very cheap.
SOUTH END HARDWARE CO.
PRospect 4044. 2861 Gravois. (c)

GAS RANGES—We have a large number of slightly used cabinet and regulation style gas ranges, both in plain and enameled styles; very cheap. Prices range from $8 and up.
SOUTH END HARDWARE CO.
PRospect 4044. 2861 Gravois.

GAS STOVE—Blue enameled.
4970 Grace. (c)

GAS STOVE—High oven; and child's iron bed, 5132 Ridge.

GAS STOVES—Quick Meal; white porcelain doors, drop; cheap.
H. DAVIS FURNITURE CO.,
1516 FRANKLIN. (c)

GAS STOVE—High oven Quick Meal; waterpower washing machine; oak ball bench. 3548 Pestalozzi. Phone LAclede 3904.

GREEN LEDROOM—Davenport, table, wicker chairs, rug, etc. 2701 Pestalozzi.

HAVE your refrigerator repaired and save buying new one. Call us on phone or write Refrigerator Parts Co., 2520 N. Broadway. (c62)

HOUSEHOLD FURNITURE—For sale. PRospect 4475. 3584A Lisab. (c62)

HOUSEHOLD GOODS—Must sell;

800 AUTOMOBILES, Bicycles and Motorcycles Wanted and For Sale Ads in These Columns Today.

OUSEHOLD GOODS FOR SALE

ATE

NT

e Stock

In our opinion this
e in St. Louis—
nd. A bona-
e early

HANGE

CASH OR TIME

UNE BRIDES! Come See This HONEYMOON SPECIAL!

61 Pieces
Gray Kitchen Outfit
5-Pe. Breakfast Set
Gray Kitchen Cabinet
WITH ALL THE GLASSWARE
32-Piece Dinner Set
7-Piece Casserole Set
8-Piece Water Set
ALL FOR
$77.50

Mulvihill Furniture Co.
12th St., South of Pine

CHEAP FURNTURE

and spring ..... $ 8 00
ner 12 00
ornier 11 00
oom outfit, 3 pieces 35 00
oom outfit 35 00
s furniture all in usable condition.
BAL N. BROADWAY.

MANNE BROS.
BARGAIN BASEMENT

P.—Velour Living-Room Suite 65.00
Mohair Living-Room Suite 75.00
c. Mohair Bed-Davenport 120.00
Living-Room Suite, slightly soiled 69.00
c. Walnut Bedroom Suite 87.50
c. Oak Dining-Room Suite 50.00
e. Fine Mahogany Dining-Room Suite 65.00
Davenette Suite 12.50
Breakfast Sets 9.00
so Odd Chairs, Dressers and Chiffoniers at Low Prices.
S EVENINGS TILL 9 O'CLOCK
PAYMENTS. 5615 DELMAR

Houses and Flats For Sale

ED FLAT—5 rooms; cheap; dition 3605 Finney.
ED ROOMS—3 rooms and sleep-h, complete; reliable couple rent cottage; bath and furnace; Box G-198, Post-Dis. (c)
TON, 3187—9 rooms, arranged keeping suites; for sale or lease;
E—9-room, nicely furnished; for sale; place is for rent; suit-ooming or boarding house; re-n location; cars and bus serv-3-3208. Post-Dispatch. (c)
N, 7065—Furnished house, 7 e 5 to Sept. 15. Cab. 2253W. efficiency. complete, $250. 6107J, 605 Clara, apt. 709. (c)

OLD GOODS WANTED

convince you we pay highest furniture rugs, antiques, carpets, apartments and dwellings. In-ndell, 6846. (c)
of furniture wanted. Immac-Adelle 6696. (c)
of furniture wanted. 7801 S. Riverside 4855. (c)
Furniture, carpets, contents; any amount; need goods prices. Schober, CHest 5394. (c)

ND FURNITURE Wtd.—Ab-highest price paid for furni-ds; need goods badly. Let us offer. Phone CEntral 9480. (c)

NG Wtd.—Also commode, dition. WEbster 0266. (c)
Wtd.—Overstuffed break-tents. Cord Sig. M. Co.

ts and rooming houses, any Jefferson 1769. (c)
of 7-room apartment or ble to rent rooms. LIndell (c)
Wtd.—China and antique mar 2378W. 4327 Evans. (c)
s for used furniture. (c)
tters for furniture. Call Jefferson 8775. R. 5501 Locust, 6st. (c)
HEIR BEDS Wtd.—Pay 35c to 60c per lb. Mo-CEntral 4361. 1105 (c)

G MACHINES

E—Western Electric con-ole. 3403A Gallatin (c)
NE—White; good order; ce, corner De Tonty. (c)
HINES—Singers and 4313 Evans. (c)
E—Round bobbin drop-ect; $20. 4629 Easton. (c)
ES—All makes $5 up; en evenings, Sundays. C ver to 1315W. (c99)
factory machines ilk dresses, automobile Singer hemstitchers, sewing machines; big machines. Open eve-ings. 4629 Easton. (c)
portable machine, like 538A Flora. (c)
to $7 to $35; terms, per month; repairing. Easton. (c)
e on used sewing ma-ection or your money ines repaired by ex-Machine Co., 1124 at $7.50 up. Ma-(c81)
ired; any make, $2; estimate free. Repair Delmar 4887R. (c)
machines; we have, up. Zola Bros., 1427 (c)

like new; $12.50. Easton. (c)

TYPEWRITER AND ADDING MACHINES

For Sale

ING MACHINE—9 column, Burroughs, electric. Good as new, $80. Illinois. LAclede 8849. (c)
ING MACHINES AND TYPEWRITERS—Sold, rented, repaired; low rates. machines. Reliable Adding Ma-and Typewriter Co., 511 Equitable Garfield 8705. (c82)
OUGHS ADDING MACHINE—Alter-ing current motor; 9 columns; 2 years old but very little use. Box D-414, P.-D.
WRITERS—Best; $30; all kinds; like new. Knights, 1512 Locust. (c)
WRITER—Remington, sound condi-tion; writes good; $10. Hiland 7514. (c)
WRITER—Underwood; good condi-tion; $25. Box L-243, Post-Dispatch.
WRITER—Underwood, No. 5, $35. Hiland 1607 Market. 2722 Caroline.
WRITERS—$15 up; repairing, rent-als. Union Typewriter Co. 20 N. 9th.
WRITERS—Underwood, $35; Victor machines, $30; rentals, repairs. Louis Typewriter, 1387 Arcade Bldg.
WRITER—Underwood No. 5 in fine condition; terms no Market.
WRITER—Underwood No. 5; perfect condition; $35. 465 Laurel; PArkview (c)
WRITERS — Royal and Remington portables; cheap; renting and repairing; makes, reasonable. Portable Typewriter Service, 855 Century Bldg. GArfield (c)
ORY rebuilt and portables. We and repair all makes. Fletcher-W. Co., 816A Pine. MAin 0843 (c99)
DERWOOD typewriters—Rental 1 mo., apply on price; $40, $50. 1382 Ar-bor, St. Louis, T. W. Main 1742. (c)

ANIMALS

Wanted

CKER SPANIEL Wtd.—Well bred male; describe; name lowest price. Box 26, Post-Dispatch. (c)
ING—2, angora preferred. Phone Monday, Grand 2586. (c)
ITS—Wanted, good home for 2 beau-ful kittens. CAbany 7262J. (c)
ITS Wtd.—Of all kinds. Cherokee Pet Shop, 2646 Cherokee. (c)
PPIES Wtd.—Fox spitz; also rabbits, Japanese Bird Store, 3859 Easton. (c99)
PPIES Wtd.—Desirable, where; also parrots, canaries, guinea pigs, every-thing. Pet Shop, 3101 Olive. (c99)
ANTED TO BUY—Lewellyn setter pup. 234 State st. O'Fallon, Ill. (c99)

Dogs and Cats For Sale

EDALE PUPS—Genuine, 10 weeks old, reasonable. 3549 De Kalb.
EDALE PUPS—8 weeks old, reason-able. 2719 Snowden, Hiland 4553R.
GORA KITTENS—Female; very beau-tiful; pedigreed; private home, $6. Vandeventer place.
AGLE HOUND—Guaranteed rabbit dog, $5. 5313 Helen, St. Louis Co. (c)
ean. (c)
Eichelberger. (c)
K AND TAN—Male. Virginia. (c)
ON BULL—Cheap. Call Hiland (c)
STON PUPPIES—Finest in city, males, females. 2006 Rosciusko. (c)
STON TERRIERS—We breed, buy and Bostonland. 3105 Olive. (c99)
STON TERRIERS—Selling out grown. heckr. 3445 Louisiana. Prospect 3183
STON TERRIER PUPPY—10 months; male; highly pedigreed. 4724 Shaw.
STON TERRIER PUPS—Bred females, ds Muenz, 4027 North Market.
STON BULL TERRIER—Pedigreed; male, beautiful mark, reasonable. 2012 Biddle.
STON TERRIER PUPPIES—Both sex; ed; first-class dog at stud. 4332 roadway, Tyler 3256. (c)
STON TERRIER PUPPIES—Pedigreed; white collars, screw tails. 4146 Car-Colfax 2696J. (c)
ON—Pedigreed, 1 year old, nicely ked; very smart; $35. Call before 4217 Washington. (c)
TON TERRIERS—Males and females; ies nicely marked; also grown dogs; dable. 7515A Piccadilly, Maplewood.
TON BULL—Puppies; grown dogs. tiful. Prospect 2417. 3455 Louis. (c)
TON PUPPIES—Pedigreed stock; ians. Cherokee Pet Shop, 2646 (c)
LL PUP—Brindle, $5; dandies. 8 E. Jefferson.
CHOW PUPPIES—And grown stock at reasonable prices; high-class ng Asiatic breed; chows at fees, $25 and $50; chows boarded. ge; show kennels, Troy, Ill. High-No. 11. (c99)
LIE DOG—Fine. Major Trapp. 2625 Hiland 2966J. (c)
ELL White prize winners; bargains. Evergreen 4815R. 8955R. (c)
LIE—White and tan male; loves chil-; reasonable. 4330 Duppleway. (c)
LIE—Male, year old; children's pet; bargain. Evergreen 4373. 5152. (c)
LIE PUPS—A wonderful bunch; males, females, $4 to $10 each. Yes Mam. (c)
LIES White; see our prize winners before selecting your puppies. Lackland Newlin, 1335 Woodruff, just north Page. (c)
RSHUND—Solid tan, female, 2 years, registered; new in season. Call Monday, Nottingham. (c)
Brindle bull; dandy watchdog; male; Lindell 3900. (c)
G CLIPPING done at 4322 N. Broad-way. 1758 Wid. (c99)
Many highly pedigreed; we can furnish any breed; any kind; reasonable Visit England, 3113 Olive. (c99)
Collie, white, 6 months old; will be your home for approval. River-942A Bates st. (c)
AT STUD—Police dog, pickenese Boston. Cherokee Pet Shop, 2646 (c)
FOODS—Dog remedies; dog leather goods, wholesale and retail. We challenge competition; we defy comparison; largest selections; lowest prices. 3101 Olive. (c99)
reat Dane, beautiful fawn female, 1 year old; best show prospect I have seen; second prize St. Louis. Call Sweeny, 1501 N. Grand. (c)
OODLES and smooth fox terriers. Bos-ton, collies, black tans, Pekingese, pom-eranians, full of life in an outdoor pet kept; nothing like it in the city; pets all descriptions bought, sold & exchanged. Art Pet Market, 3461 S. Grand.
At stud; great dane, golden brindle; ers dog St. Louis 1922-1923 winner 50 firsts and specials last 2 years; time at public stud to few selected bitches. Call C. A. Sweeny, 1501 N. (c)
GLISH BULL PUPS—Reasonable; stud services. 3721 Phillips place. LAclede (c99)
GLISH SETTER PUPS—Beautiful marks and white, 3 months old; square ne's Bob White cut and Whirlwind breed-bone better at any price. $25. H. F. Mohrlock 6812 and rd., Overland Mo.
MO SPITZ—Male, pure white, thor-bred, very cheap. 3204A Page.
RO SPITZ PUPPIES
S & 26 st
X TERRIERS—Males, $7; females, $5; very pretty. 4472 Gannett.
X TERRIERS—Bob-tailed pups, nicely marked. 3709 N. Broadway. (c)
X TERRIER PUPS—7 weeks old. 2318 dena. (c)
X TERRIER PUPPIES — Bob-tail. $5. 3800 N. 23d. (c)
X TERRIER—Wire haired, of quality; dine. (c)
TERRIERS—Wonderful bunch, new bargain price; real pedi-bobbed tailed dandies. 3111 Olive (c99)
X TERRIERS—The very small kind, quality; marked; like painted. Pet Market, 3461 S. Grand, a market thoroughbred pets of all descriptions.
MAN POLICE DOG—Young, pedi-Call WAbash 834. WAbash 928.
MAN POLICE PUPS—Stud dogs, ches, champion pedigreed, real bar-Pellhauer's, Cedarcrest Farm, Man-Road.
MAN POLICE—Fine healthy puppies from stock for sale; 3 Angekoert at stud; also dogs boarded. Mosel 3113 Manchester and Berry rds. WEb-M. Mayer. (c99)
HOUNDS—Racing dogs and bitches; any age; best of breeding. Write Charles Golden, Shirley, Tex.
HOUNDS—Unconcerned; Dallas winners, 3 months, $40; also racing 3040. 3940 North Market. Lin-(c)
2, male and female; the first takes them. Call 1125 Wyoming.
—Walker strain, black and beauties 2 months old. Call J. Sayman Sides, 3117 Franklin. 4515—At stud, English setter, re-winner female, cheap. (c)
Pomeranian, Persian, 3138 67th. 6454R. Call evenings.
Pedigreed bull pups, also young young, gray, Maltese; rea-able. 1869 Cates. CAbany 3715. (c)
ENS—young, gray, Maltese; rea-able. JEfferson 1732. 4300 West

ANIMALS

Wanted

Wtd.—Well bred male; describe; name lowest price. Box Post-Dispatch. (c)
Wtd.—Of all kinds. Cherokee Pet Shop, 2646 Cherokee. (c)
Wtd.—Desirable, where; also parrots, canaries, guinea pigs, every-thing. Pet Shop, 3101 Olive. (c99)
HOUND—Guaranteed rabbit dog, $5. 5313 Helen, St. Louis Co. (c)
Eichelberger. (c)
K AND TAN—Male. Virginia. (c)
ON BULL—Cheap. Call Hiland (c)
STON PUPPIES—Finest in city, males, females. 2006 Rosciusko. (c)
STON TERRIERS—We breed, buy and Bostonland. 3105 Olive. (c99)
STON TERRIERS—Selling out grown. heckr. 3445 Louisiana. Prospect 3183
STON TERRIER PUPPY—10 months; male; highly pedigreed. 4724 Shaw.
STON TERRIER PUPS—Bred females, ds Muenz, 4027 North Market.
STON BULL TERRIER—Pedigreed; male, beautiful mark, reasonable. 2012 Biddle.
STON TERRIER PUPPIES—Both sex; ed; first-class dog at stud. 4332 roadway, Tyler 3256. (c)
STON TERRIER PUPPIES—Pedigreed; white collars, screw tails. 4146 Car-Colfax 2696J. (c)
ON—Pedigreed, 1 year old, nicely ked; very smart; $35. Call before 4217 Washington. (c)
TON TERRIERS—Males and females; ies nicely marked; also grown dogs; dable. 7515A Piccadilly, Maplewood.
TON BULL—Puppies; grown dogs. tiful. Prospect 2417. 3455 Louis. (c)
TON PUPPIES—Pedigreed stock; ians. Cherokee Pet Shop, 2646 (c)
LL PUP—Brindle, $5; dandies. 8 E. Jefferson.
CHOW PUPPIES—And grown stock at reasonable prices; high-class ng Asiatic breed; chows at fees, $25 and $50; chows boarded. ge; show kennels, Troy, Ill. High-No. 11. (c99)
LIE DOG—Fine. Major Trapp. 2625 Hiland 2966J. (c)
ELL White prize winners; bargains. Evergreen 4815R. 8955R. (c)
LIE—White and tan male; loves chil-; reasonable. 4330 Duppleway. (c)
LIE—Male, year old; children's pet; bargain. Evergreen 4373. 5152. (c)
LIE PUPS—A wonderful bunch; males, females, $4 to $10 each. Yes Mam. (c)
LIES White; see our prize winners before selecting your puppies. Lackland Newlin, 1335 Woodruff, just north Page. (c)
RSHUND—Solid tan, female, 2 years, registered; new in season. Call Monday, Nottingham. (c)
Brindle bull; dandy watchdog; male; Lindell 3900. (c)
G CLIPPING done at 4322 N. Broad-way. 1758 Wid. (c99)
Many highly pedigreed; we can furnish any breed; any kind; reasonable Visit England, 3113 Olive. (c99)
Collie, white, 6 months old; will be your home for approval. River-942A Bates st. (c)
AT STUD—Police dog, pickenese Boston. Cherokee Pet Shop, 2646 (c)
FOODS—Dog remedies; dog leather goods, wholesale and retail. We challenge competition; we defy comparison; largest selections; lowest prices. 3101 Olive. (c99)
reat Dane, beautiful fawn female, 1 year old; best show prospect I have seen; second prize St. Louis. Call Sweeny, 1501 N. Grand. (c)
OODLES and smooth fox terriers. Bos-ton, collies, black tans, Pekingese, pom-eranians, full of life in an outdoor pet kept; nothing like it in the city; pets all descriptions bought, sold & exchanged. Art Pet Market, 3461 S. Grand.
At stud; great dane, golden brindle; ers dog St. Louis 1922-1923 winner 50 firsts and specials last 2 years; time at public stud to few selected bitches. Call C. A. Sweeny, 1501 N. (c)
GLISH BULL PUPS—Reasonable; stud services. 3721 Phillips place. LAclede (c99)
GLISH SETTER PUPS—Beautiful marks and white, 3 months old; square ne's Bob White cut and Whirlwind breed-bone better at any price. $25. H. F. Mohrlock 6812 and rd., Overland Mo.
MO SPITZ—Male, pure white, thor-bred, very cheap. 3204A Page.
RO SPITZ PUPPIES
S & 26 st
X TERRIERS—Males, $7; females, $5; very pretty. 4472 Gannett.
X TERRIERS—Bob-tailed pups, nicely marked. 3709 N. Broadway. (c)
X TERRIER PUPS—7 weeks old. 2318 dena. (c)
X TERRIER PUPPIES — Bob-tail. $5. 3800 N. 23d. (c)
X TERRIER—Wire haired, of quality; dine. (c)
TERRIERS—Wonderful bunch, new bargain price; real pedi-bobbed tailed dandies. 3111 Olive (c99)
X TERRIERS—The very small kind, quality; marked; like painted. Pet Market, 3461 S. Grand, a market thoroughbred pets of all descriptions.
MAN POLICE DOG—Young, pedi-Call WAbash 834. WAbash 928.
MAN POLICE PUPS—Stud dogs, ches, champion pedigreed, real bar-Pellhauer's, Cedarcrest Farm, Man-Road.
MAN POLICE—Fine healthy puppies from stock for sale; 3 Angekoert at stud; also dogs boarded. Mosel 3113 Manchester and Berry rds. WEb-M. Mayer. (c99)
HOUNDS—Racing dogs and bitches; any age; best of breeding. Write Charles Golden, Shirley, Tex.
HOUNDS—Unconcerned; Dallas winners, 3 months, $40; also racing 3040. 3940 North Market. Lin-(c)
2, male and female; the first takes them. Call 1125 Wyoming.
—Walker strain, black and beauties 2 months old. Call J. Sayman Sides, 3117 Franklin. 4515—At stud, English setter, re-winner female, cheap. (c)
Pomeranian, Persian, 3138 67th. 6454R. Call evenings.
Pedigreed bull pups, also young young, gray, Maltese; rea-able. 1869 Cates. CAbany 3715. (c)
ENS—young, gray, Maltese; rea-able. JEfferson 1732. 4300 West

Dogs and Cats For Sale

PEKINESE—Home of champions; pup-pies. Mrs. Dahl, Kirkwood 1047W. (c99)
PERSIAN KITTENS—Little doll tabbies. Cherokee Pet Shop, 2646 Cherokee.
PICKENESSE PUPS—Poodles, fox ter-riers. Cherokee Pet Shop, 2646 Cherokee.
PIT BULL TERRIER—Trade for anything equal value. 3344 Sullivan.
POLICE DOG—Male; 10 months old; pedi-greed. 4223 Pleasant. (c)
POLICE DOG—German Belgian, 5 months old. 3705 Texas. LAclede 0650.
POLICE PUPS—Females, $10; males, $15. 5047 Murdoch.
POLICE DOG—Pedigreed, female; good breeder; call Monday, Hiland 1775. (c)
POLICE PUPS—Pedigreed, $10 and $15. 5985 Theodore, EVergreen 4756. (c99)
POLICE PUPS—Pedigreed; for those who desire best. 6557 Scanlan. (c)
POLICE DOG—3 years old; registered; $75. Rivers'e 7080. (c)
POLICE DOG—Smuggle breed; beauty; cheap. 3137 Pennsylvania. (c)
POLICE DOG PUPS—Many highly ped-greed, wonderful ones, $10 to $20 each; bargains here. 3111 Olive. (c99)
POLICE PUPS—Pedigreed; 4 months old; cap. Paddie Herepola-Fire Bolo 24, F. Ringen, Greenville, Ill., on National Trail. (c)
POLICE DOG—Imported; 3 years old; female; winner championship points Mis-souri State Fair; fully trained; extremely gentle; excellent Airedetot; will sacrifice. 3715 S. Rosebury. (c)
POLICE DOG—Young male; cheap. 6424 Arsenal. (c)
POLICE PUPPIES—1011 O'Fallon st. price $10 and $7.
PUPPIES—Of every kind; no reasonable offer refused. 3111 Olive. (c99)
PUPPIES—Two; for children. 5559 Vernon. CAbany 4064J. (c)
PUPS—Fox terrier and hair; champion stock. Tofte, 3921 Kosciusko. (c)
PUPPIES—Boston terrier, 2 months old; pedigreed. Lindell 0363. (c)
PUPPIES—Beautiful genuine rig tail Es-quimo spitz; cheap. 6104 Shiloh, Pine Lawn.
PUPS—Of every description; no reasonable where; also parrots, canaries, guinea pigs, every-thing. Pet Shop, 3101 Olive. (c99)
PUPS—Of every description; no reasonable offer refused; many highly pedigreed; we can furnish any breed; also beautiful Persian kittens, fancy pigeons, monkeys, guinea pigs, rabbits, pets and supplies of every description. We ship everywhere; visit us or write. Open daily 7 a. m. until 6 p. m. Sundays 7 a. m. until noon. National Pet Shops, 3111-3113 Olive. (c99)
PUPPIES—Visit puppyland; nice puppies; bargain prices. 3111 Olive st. (c99)
SCHNAUZER—3-year-old male; imported; month-old female; beautiful show dogs; excellent character; pedigreed. 3645 Louisiana.
SCOTCH TERRIERS—Puppies; reasonable; wonderful breeding, by Rabs Double by Rothesay Irresistible (imported). Pups are wormed weaned and healthy; farm raised. Al Rausch, Creve Coeur, Mo.
SPRINGER SPANIEL PUPPIES—Regis-tered; champions hip blood; a gentle man's real all-around shooting companion; $20 to $75. Midway 4089.
WIRE FOX TERRIER—Year old; male; pedigreed. 6131 Lalite, EVergreen 6812.
DO you want a good dog? We will send names of kennels near you who raise the breed you wish to buy. All puppies listed. No charge. No obligation. Ken-nel Club Service Bureau, 305 E. Henne-pin, Minneapolis Minn.
A STUD—Toy black and tan. 1320A S. 6th. (c)

AT STUD—BENNO

Von Winter Feld; field trial; winner in last St. Louis dog show. For engagement call Martin, Kirkwood 1441W. (c99)

Miscellaneous

ANGORA GOAT—Fresh milking with kid; 2 other goats; cheap. Hoffmann's Clover Leaf Dairy, Beck, Mo. (c)
COWS—6 fresh. Walnut Parg. 5072 Kingshighway, N. W. (c)
FRESH MILK COWS—Two. 127 Kraus street. (c)
FROGS—The famous horned frogs you have heard so much about; perfectly harmless; price $1.20 delivered. Write E. Lee Keaton, Hillsboro, Tex.
GOATS—2 fresh Saanen. 9533 Edgar.
GUINEA PIGS—And Flemish Giants. 6436 West Park av.
GUINEA PIG—And young white rabbit. Central Bird Store, 515 Franklin. (c99)
MILK COW—Good. J. Murphy, Woodson and St. Charles rd.
MILK GOATS—White Saanen; giving 2 to 4 quarts per day; also will deliver goat milk, in pint, quart and gallon lots. John Januchowsky, Rock Hill rd., Webster Groves, Mo.
SADDLE HORSES—2; 4 work horses and mules. 127 Kraus st.
SHOATS—One 4-month-old boar. 2421 Hond, Overland, Mo.
STOCK pastured cheap. Jesse Wilson, 2 miles west Baden, Halls Ferry.
TEXAS HORNED FROGS—$1 each. De Moss Cross Pinus 7. (c)
CALF—Fine thoroughbred Jersey bull calf, 6 months old; registered; quick sale; $100. Call L. Moore, CAbany 6061W. (c)

Rabbits and Pet Stock

RABBITS—Flemish, reds, Belgians, whites, $1 up. Wholesaler, 1406 Montclair.
RABBITS—Young, others. Few cavies. Varied breeders. 2317 S. 11th.
RABBITS—Coons and old; all kinds, cheap. 5927 Arsenal. (c99)
MAKE big profits with Chinchilla rabbits, real money makers. Write for facts. 814, Conrad's Ranch, Denver, Colo.

POULTRY, BIRDS

Wanted

CANARIES Wtd.—Singers in full song and female. Riverside 4348 Gravois.
CANARIES Wtd.—Female; any amount; from everywhere. Pet Shop, 3101 Olive. (c99)

Baby Chicks For Sale

BABY CHICKS—Settings, all varieties; red liver oil. Glass Cel-O-Glass, hatch every day. CEntral 4552. (c)
BABY CHICKS—Production bred quality chicks, barred, white rocks, reds, orping-tons, $11 per 100; $140 per doz. 3342 Illinois av.
BABY CHICKS—Ready Tuesday, husky; heavy mixed, $8 per 100; barred rocks, $10; orders booked now. R. Hallock, 1422 McCausland av. Phone Hiland 1422.
BABY CHICKS—Rhode island red, barred rock, $1.50 up; white rocks, light brahma; ship parcel post. Tyler 2717. Hampel Hatchery, 1419 Salsbury.
BABY CHICKS—Buff leghorns, $1.20 per dozen; barred rocks, $1.50 per dozen. Han-sel Hatchery, 1419 Salsbury st. TYler 2717. (c)
BABY CHICKS—Heavy crossed breed, 100 $10; barred rocks, $10; R. I. whites, $10; white leghorns, $10; week old chicks, $12. Hiland 1154. Webb Cochrane, 3149 Sut-ton, Maplewood.
BABY CHICKS—Heavy crossed breed, 100, $10; barred rocks, $10; R. I. whites, $10; white leghorns, $10; week old chicks, $12. Hiland 1154. Webb Cochrane, 3149 Sut-ton, Maplewood. (c99)
BABY CHICKS—Day old and week old. Lois Lee state accredited; bred especially for heavy laying; R. I. reds, whites, buff Wyandottes, leghorns, mixed heavies. Lois Lee Farms (ask for Ma-hood), 616 Lee av., Webster Groves, Mo. Phone WEbster 858. (c)
BABY CHICKS—Heavy crossed breed, 100 $10; white leghorns, $10; hollywood strain barred rocks, R. I. reds and R. I. whites, $12. Let us send you descriptive circu-lar of the Live-an-Gro primary brooder; 50-chick size, $5.50; takes better care of chicks than a hen. Hiland 1154. Webb Cochrane, 3140 Sutton, Maplewood. (c99)

BABY CHICKS

Mixed 8c, leghorns 10c, red rocks 11c, ducklings, May 22. 3340 North Market. Lindell 3940. (c)

BABY CHICKS, 10c

MAPLEWOOD CHICKERY
WEEK-OLD ENGLISH LEGHORNS
100, $12.
Mrs Lonia Bachar, Pron.
Hiland 6921. 7431 Maple.
Half block car loop, Maplewood. (c99)
CHICKS—Shipped in brooder boxes, no chilling; barred rocks, reds, English leg-horns, orpingtons, 100, $9; heavy mixed, $8. Prepaid, live delivery. Ozark Farms. Westphalia, Mo.
CHICKS—Reds, rocks, orpingtons, this week only 9c each; take car to 6200 Gravois or bus to 5500 Kingshighway. Depke. 4855 Sigel. Riverside 0467R. (c99)
CHICKS—30,000 each week until Nov. 1, current prices $8 to $11 per 100. 15 varieties, all pure bred stock. Also direct-lings, goslings, pullets and hatching eggs. Elmo Hatchery, 8th and Converse av. East St. Louis, Ill. (c99)
CHICKS—Quick delivery; inspected flocks. Wyandottes, Orpingtons, R. I. whites, $9; heavy assorted, $8.50; assorted $7. Send $1 balance C. O. D. Delivery guaranteed prepaid. Cape Hatchery, Cape Girardeau, Mo.

Miscellaneous

HATCHING EGGS—Reds, rock, orping-tons, $1 setting; $5 100. 4859 Page. (c99)
TOM BARRON and Hollywood strain. $1 per setting, $6 per 100. 6104 Vermont, Riverside 1825W.

Poultry Supplies For Sale

BROODER—1000 chick size; like new, cheap. 121 Russell.
INCUBATORS—Brooders. Buckeye. Sol-tral 4552.

AQUARIUMS, FISH, ETC.

AQUARIUM—Peacocks, flats, swordtails, Medakas; food and plants; goldfish, EV-ergreen 4204. 4239 Labadie.
AQUARIUMS—All sizes, kinds, etc. Large-est selections, lowest prices. 3101 Olive (c99)
AQUARIUMS made and repaired, cement, water hyacinths, goldfish and plants. Peterson, 4402 Page. DElmar (c)
TEXAS HORNED FROGS AND TOADS—50c each. 3103 Olive. (c99)
TROPICAL FISH—Plants, food, etc. Polke, 21 N. Boyle. JEfferson 6309.
TROPICAL FISH—Fancy goldfish, largest display in city; supplies. Belle's Aquarium, 2141 Crescent Place. (c99)
WATER HYACINTHS—5c each, 45c a dozen. Pet Shop, 3101 Olive. (c99)

BEES AND BEE SUPPLIES

BEES, queens, supplies, wholesale or retail. St. Louis Apiary Supply Co. 368 Commercial Bldg., 4th and Olive. (c99)
BEES—Queens, honey and supplies bought 416 Lucas. CEntral 4552. (c99)

AUTOMOBILES

Wanted

ABSOLUTELY best prices paid for used cars. Milton, 3214 Locust.
ALL autos bought, consigned; loans. Kling, 2246 S. Grand. GRand 5385. (c81)
ALL autos bought; $500 at once. DEL-mar 3241. 4557 Easton. (c)
ALL automobiles bought for wrecking; 4319 Easton. Call Lindell 7561. (c)
ALL makes, late model cars bought for cash. 1905 Locust. LAclede 2660-2604. (c)
ALL autos bought, mortgage paid; cash. Forest 5384. Williams, 4867 Easton. (c)
AUTOS bought, consigned loans. See Huber, 2601 Locust. JEfferson 0533. (c81)
AUTOS Wtd.—For wrecking; cash paid. COlfax 1920. 4283 St. Louis. (c)
AUTOMOBILES Wtd.—1000, for wreck-ing. Call Chestnut 1235.

POULTRY AND BIRDS

Baby Chicks For Sale

CHICKS—Rocks, Reds, $12 per 100; W. leghorns, $11. Fillmore Hatchery, 517 Fillmore street, Riverside 1786R. (c99)
C. O. D. DR. SMITH'S accredited chicks, postpaid, $1 with order, balance C. O. D. 100 Leghorns or heavy mixed, $10; Rocks or Reds, $11; Orpingtons or Wy-andottes, $12; mixed $8. Catalog free. Smith Hatcheries, Box 1393, Boonville, Mo.
PRICES CUT—Bred to lay chicks; from livability per 100; Leghorns, $5.50; Rocks, Reds, Wyandottes, Orpingtons, $10; heavy assorted, $8.50; light assorted, $6.50. 100 per cent alive, Cat-alog free. Standard Poultry Farms, Box 23, Chillicothe, Mo.
PURE BRED barred rock, r. i. reds, $12 per 100. Blue Hen Hatchery, 2017 Rutger, Victor 3257W. (c99)
REDUCED PRICES—Quality chicks; State accredited flocks; triple tested for B. W. D. Per 100: Leghorns, $7; Ancona, Rocks, Reds, Orpingtons, Wyandottes, $8; assorted, $6.50. From heavy layers, 100 per cent live delivery, prepaid. Catalog free. Missouri Poultry Farms, Box 208, Columbia, Mo.
SULLIVAN quality. State accredited chicks. Reds, Orpingtons, Wyandottes, mixed, $9; mixed, $8; 1-3 off prices on Order direct from ad. Quality Farms, Box 2, Wellsville, Mo.
ALL VARIETIES; baby chicks, prices re-duced, pure bred, high quality at a fair price; our chicks are famous for their vigor; every where; O. K. Hatchery, Kirksville Mo., Daugherty Ferry rd., ¾ mile west of Geyer rd. Kirkwood 1655. (c99)

Andalusians For Sale

ANDALUSIANS—Rhode Island reds; eggs, stock. 7516 Devonshire. Hiland 5188. (c99)

Bantams For Sale

BANTAMS—Buff Cochins, 8973 St. Charles Rock road. After 12 o'clock.

Leghorns For Sale

HATCHING EGGS—And baby chicks; tan-cerel, leghorns and rhode island reds. Wm. C. O. Brisson, 100 per 3. R. 32, box 326.
HENS—500 white leghorn yearling hens; laying good. R. C. Foster, 3417 Bell, Kirkwood Mo. Backroad and Mo. Pacific R. R. tracks. Phone Kirkwood 246. (c)
LEGHORNS—500, 6 weeks old; 20c each. 4201 Woodland av. Pine Lawn. (c)
LEGHORN CHICKS—4 weeks old, $3 per dozen; 3 dozen, $9. 3940 North Market. Linden 3940.
PULLETS—White leghorn, laying, $1. 1201 Purcell, 7000 West Page.

Pigeons and Pet Birds For Sale

BIRDS—Bul-bule, of course they are here first, 3101 Olive.
BIRDS—Beautiful red breasted male lin-net, $150 each; of course, 3101 Olive.
BIRDS—Six small finches, societies, $3.95 pair; special dozen prices, 3101 Olive. (c99)
CANARIES—Singers and females. 2808 Lafayette.
CANARIES—Beautiful St. Andreasberg rollers. Females, specials. 5933A Lotus.
CANARIES—Rollers, singers; also new metal training cages. 6710 California.
CANARIES—Loud, full song breeding pairs, with cages, 5702A Easton.
CANARIES—Mated canaries. And cages; selling out, cheap. 3837 Kosciusko.
CANARIES—All kinds, males and females; we buy and sell canaries. Visit us or write, 3101 Olive. (c99)
CANARIES—Singers; largest selections; truthful advertising pays. 3103 Olive (c99)
CANARY BIRD—10772; 12 mite trans, patented, 20c each; half dozen, $1; dozen, $1.75; six dozen, $9.50; we ship every-where. 3101 Olive. (c99)
CANARIES—Before you invest investigate; better be safe than sorry. Written guar-antee. Canaryland, 3101 Olive. (c99)
CANARY SALE. Guaranteed singers, incredible bargains; wholesale. Montclair. 1406
CANARY HOSPITAL—Examination and advice given free; no charge whatever Bird Store, 817 N. 6th st. (c80)
CANARIES—Bird owners, attention; if your canary have lice, get the Reliable Patent Mite Trap, guaranteed to rid your birds of lice or money back. Reliable Bird Store, 4548 Gravois. RIverside 0901 (c99)
CANARIES—Guaranteed male singers; cages and stands of all kinds; hundreds to select from; feeds and supplies for birds, dogs and fish; visit our new, large mod-ern store; one of Amer.'s finest bird stores; courteous, dependable service. You always welcome at the Central Bird Store, 515 Franklin. (c99)
CANARIES — Of every description; hun-dreds and hundreds of new lots arriving daily; cages, birds and every description; wholesale and retail; everything pet supplies; we ship anywhere; cages, largest selection, lowest prices; complete pet shops in the world. We pay freight. Open daily 7 a. m. until 8 p. m. Sundays 7 a. m. until noon. National Pet Shops, 3101-3113 Olive st. (c99)

CANARIES

Rollers, from pedigreed parents; prices reduced for quick sale. 3219 N. Taylor, COlfax 7296W.
PAROQUETS—Love birds, $4.95 pair; special dozen prices. 3101 Olive. (c99)
PARROT—Two good talkers; must sell, reasonable. 2204A N. Grand.
PARROTS—Fine young Panama parrots, guaranteed to talk. Central Bird Store, 515 Franklin av.
PARROTS, parokeets, macaw's cockatoos; largest selections, lowest prices. New lots every week. Farrell Bird, 3101 Olive st.
PIGEONS—Red Carneau, 20 cents each if taken all. ATwater 2020.
PIGEONS—All kinds; fancy and squab breeders. 2758 Arsenal st. (c99)
PIGEONS—All kinds; bargain prices; also everywhere. Pet Shop, 3101 Olive. (c99)
PIGEONS—All kinds; we buy and sell from everywhere; no flock too large or small. 3101 Olive. (c99)
POLLIES—Beautiful talkers; none better. Cherokee Pet Shop, 2646 Cherokee.
POLLY AND CAGE—$20. 5258 DAncy.
ART PET Market, 3461 S. Grand, out-door pet market; full of quality birds, pets, bought, sold, exchanged. Get ac-quainted. (c)

Ducks, Turkeys, Etc., For Sale

BABY TURKEYS—Cheap. Call 3536 Arkansas.

Miscellaneous

HATCHING EGGS—Reds, rock, orping-tons, $1 setting; $5 100. 4859 Page. (c99)
TOM BARRON and Hollywood strain. $1 per setting, $6 per 100. 6104 Vermont, Riverside 1825W. (c99)

Poultry Supplies For Sale

BROODER—1000 chick size; like new, cheap. 121 Russell.
INCUBATORS—Brooders. Buckeye. Sol-tral 4552.

AQUARIUMS, FISH, ETC.

AQUARIUM—Peacocks, flats, swordtails, Medakas; food and plants; goldfish, EV-ergreen 4204. 4239 Labadie.
AQUARIUMS—All sizes, kinds, etc. Large-est selections, lowest prices. 3101 Olive (c99)
AQUARIUMS made and repaired, cement, water hyacinths, goldfish and plants. Peterson, 4402 Page. DElmar (c)
TEXAS HORNED FROGS AND TOADS—50c each. 3103 Olive. (c99)
TROPICAL FISH—Plants, food, etc. Polke, 21 N. Boyle. JEfferson 6309.
TROPICAL FISH—Fancy goldfish, largest display in city; supplies. Belle's Aquarium, 2141 Crescent Place. (c99)
WATER HYACINTHS—5c

AUTOMOBILES
Coupes For Sale

CHRYSLER—60 coupe; late 1927; like new, $665. Royal Motor Sales, 3118 Locust.

1928 CHRYSLER COUPE.
Model 62; rumble seat. You can't tell it's been used; fully equipped; a real buy.
OLIVE MOTOR CO. 3108 LOCUST

DODGE—1927 coupe; fine shape; real bargain; $325. 4568 Easton.

DODGE—Coupe; 1926; mechanically perfect; cheap. Schnur, 2218 Locust. (c1)

DODGE—1926 coupe; like new; $395; trade, terms. 1903 Sidney.

DODGE—Coupe; late, A1, new tires; $225. 3328 Lemp. (c)

DODGE—1925 coupe; balloon tires; repossessed; $200. 3845 Easton.

DODGE—Coupe, new tires; rooms good; price right. 4163 Manchester.

DODGE—1925; business coupe; balloons, $145; terms. Williams, 4867 Easton. (c)

DODGE—1923 business coupe; beauty; $115; $40 down. Graupner, 3418 Locust.

DODGE—Late model coupe; in nice condition; cheap; terms to suit; open Sunday. De Voy-Reinheimer, 3745 Page. (c)

DODGE—Coupe; 1925; disc wheels; balloon tires; $245; 4-passenger; $95 down. 4593 Easton.

DODGE—Coupe; just overhauled; 4 new tires, inner tubes, two spares. See Mr. Kellogg, 2649 Pestalozzi. (c63)

DODGE—Coupe; excellent shape; like model. J. M. Lederer & Co., 3128 Locust. (c)

DODGE—Coupe, 1926; like new; bargain and several others; Chrysler 50, 1927; and Chevrolet coupe, 1927; going at a sacrifice; trade or terms. 1644 S. Jefferson.

NEW DODGE COUPE
4-passenger; senior 6; big savings.
Kuhs-Buick, 2837 N. Grand. Lindell 2900

1925 DODGE COUPE, $245
Real bargain; perfect condition; easy terms.
GUARANTY MOTOR CORP., 2936 Locust.

ESSEX—Coupe; famous four balloons; $225; trade. 4231 Natural Bridge.

ESSEX—1925 coach; perfect condition; $125; terms, trade. 1903 Sidney.

ESSEX—Coach; used 7 months; $525; terms, trade. Williams, 4867 Easton. (c63)

1928 ESSEX COUPE
A beautiful car and just as good as the day it left the factory. Has full equipment and 85 per cent rubber; sacrifice if sold quickly; terms, trade. Riverside 4340. 5626 Gravois.

FORD—1924 coupe; runs good; $65; real bargain. 2847 Wisconsin av.

FORD—Late 1925 coupe; perfect; trade or terms. 2847 Wisconsin av.

FORD—Coupe; 1926; $185; terms; open Monday eve. Morris, 2810 Olive.

FORD—Coupe; like new, $175. 5346 Lotus; a bargain.

FORD—Late 1924 coupe; good rubber; $150. 4015A N. Newstead.

FORDS—2 coupes, ballyoon tires; trade, terms. 2860 McNair.

FORD—Coupe, 1926, $195; real buy; $75 down. 4557 Easton. (c)

FORD—1926 coupe; like new; rare buy; $80 down; dandy 1924 at only $60. Must see them. Graupner, 3816 W. Florissant.

FORD—1925; good paint; perfect mechanically; a good first one gets it, $100. Cabany 2412, 7318 Shaftesbury. (c)

FORD—Coupes and tudors; several late models to choose from. Northside Chevrolet Co., 4333 Warne. (c1)

FORD—Coupes; several, 1924; fine condition; $125 to $125; terms. 4106 Olive. (c67)

FORDS—15 coupes, excellent condition; cheap; trade, terms. 2306 S. Jefferson. (c67x)

FORD—Coupes, roadsters and sedans, 1926 and 1925; terms and trade. Wolken Motor Co., 3147 Locust.

FORD—Coupe; 1924; repossessed; $55 cash; others. Williams, 4867 Easton. (c63)

FORD — Coupe; latest 1925; balloons; $90; terms. Williams, 4867 Easton. (c63)

1928 FORD COUPE
We have acquired 2 beautiful, clean coupes reconditioned, new duco, 80 per cent tires; a car to be proud of, priced right; open Sundays and evenings.
KOENIG MOTOR, 2651-53 Lafayette.

FORD COUPE
1927; looks and performs like brand-new; priced to move quickly. The Brodhead Co., 3318 Washington. JEfferson 7491. Open Sunday.

1926 FORD COUPE
Classiest Ford coupe in town, bumpers, lots of extras; wonderful bargain.
MOTORIST, 1834 LOCUST.

FORD COUPE, $128.00
2004 LOCUST

FORD—Coupe; 1926; actual mileage 8000; large wheel; 5 good balloon tires; speedometer; original finish; $100 down, 9 notes $20 each; open evenings. Ask MacCARTHY-CHEVROLET, 6320 Delmar. Used Car Dept., 6500 Olive Street rd.

ORTHWEIN 3024 LOCUST
1926 Ford coupe; balloon tires; $100 down; open evenings and Sunday.

GARDNER COUPE
Here is a real buy for the business or personal man; has new paint job. This car is perfect throughout. Buy this today for $250. Hurry. LACLEDE MOTOR CO., 4002 Laclede. Velie Distributors. (Open Sunday—Salesroom.)

HUDSON—5-passenger coupe, bargain.
KUHS-BUICK, Broadway and North Market.

HUPMOBILE—Coupe; make offer. West End Garage, 3809 Windsor pl.

AUTOMOBILES
Coupes For Sale

Johnson Ford Dealer
OLDEST IN THE CITY.

Ford—25 coupe, $145.
Ford—26 coupe, $245.
Ford—26 coupe, $265.
Ford—26 tudor, $235.
Ford—26 tudor, $265.
Ford—26 half ton truck, $90.
Trade your old car.
3667 Olive st. (c80)

HUPMOBILE — 4-passenger coupe; real bargain; $75. 4231 Natural Bridge.

HUPMOBILE—1924 4-passenger coupe; $115. 5816 N. Taylor.

HUPP—1926 straight 8 four-passenger coupe; a bargain. Schnur, 2218 Locust. (c1)

1927 HUPMOBILE COUPE
Rumble seat; looks brand-new and will serve as new; $675; an exception.
UNIVERSAL, 3229 Locust. Always open.

Hupmobile Corner
Hupp Straight 8 Country Club Coupe
Full upholstered rumble seat; remarkable bright original finish; full factory equipment; beautiful appurtenants; reasonably priced. Our iron-clad guarantee.
OUR CARS ARE PLAINLY PRICED
WEBER IMPLEMENT & AUTO CO.
5000 Gravois. Riverside 2870.

JEWETT—Coupe, 1924; 4-passenger; bargain; $75; terms. 3114 Cass.

JORDAN—Victoria coupe; priced right. Chase Garage, 221 York. DElmar 6482.

LINCOLN COUPE
5-passenger; new duco; bargain; terms.
PIERCE-ARROW DISTRIBUTOR.
DElmar 4700. Used Car Annex.
439 N. Euclid (at Westminster.)

MARMON—Late 1920 4-passenger coupe; balloon tires; good condition; sacrifice for $175; private party. 7336 Lyndover, Maplewood.

MAXWELL—Coupe; classy; A1 condition; must sell, bargain. 2710A Ann.

MAXWELL—Coupe; A1 shape; real bargain; $150. 3323 Lemp. (c)

MAXWELL—Coupe; first-class condition. 6000 Gravois. Riverside 3422J.

MAXWELL—1924 4-passenger coupe; $115; terms, trade. 1903 Sidney.

MOON—1925 coupe; 4-wheel brakes; new balloons; $345. 3843 Easton. (c)

MOON—Coupe; late model; A1 condition; has rumble seat, coupe wheel brakes and balloon tires; $180 down, year to pay balance.
MOON MOTOR SALES, 3123 Washington.

NASH—Coupe, 1927 special 6; perfect condition; open Sunday. 1805 Russell.

Stop, Read, Then Think
New cars depreciate 40 per cent first year. Here's a 1927 Nash 4-passenger Victoria coupe; cost $2350 new. Let us tell it from new; make us prove it. Worth $1200; it's going for $985; terms; trade.
VAHLEM, 1035 N. Grand.

OAKLAND,—1923 coupe; $100; repossessed. 3845 Easton. (c)

OAKLAND—1925 coupe; unusually solid; about $100 down. Graupner, 3418 Locust.

OAKLAND—1922 coupe; little mileage; new appearance. Huber, 2601 Locust.

OAKLAND—1926 business coupe; beauty; original duco; worth $650; will sell for $150 down. Graupner, 3816 W. Florissant.

Oakland Sport Coupe, 1927
$595; a beauty; sacrifice. 3321 Page.

1927 OAKLAND COUPE
This sport coupe is without a doubt the sportiest automobile of this type in the city; driven less than 6000 miles and, of course, it is in 100 per cent original condition, a real bargain.
OUR CARS ARE PLAINLY PRICED
WEBER IMPLEMENT & AUTO CO.
2710 Locust. Central 8420

OLDS—Coupe, 1925; 4-passenger; looks and runs A1; tires 80 per cent; sacrifice; open Sunday. Koenig Motor, 2651-53 Lafayette.

OVERLAND—Coupe; excellent condition; $85. 438 N. Euclid.

PONTIAC — 1922 Coupe; like new; runs like new; tires, trade. 1903 Sidney.

PONTIAC—1926; fully equipped; good shape, real bargain. Triangle, 5621 Gravois.

BRAND-NEW 1928
Pontiac coupe; save $100; terms.
UNIVERSAL, 3229 Locust. Always open.

COUPE—Pontiac, late 1926, in A1 shape throughout, 30 GAS guarantee; a real bargain; only $195 down.
BRAHM-MITCHELLETTE MOTOR CO.
GOOD WILL USED CARS.
1049 S. BOYLE AT MANCHESTER.
Open Sunday and Evenings, GRand 3802

1927 Pontiac Coupe, $495
Like new; fully equipped; easy terms; also Oakland coupe, very beautiful, $550.
GUARANTY MOTOR CORP., 2936 Locust.

FORD—1926 coupe, 4-passenger; new tires, refinished, good motor; $225. Sinclair, Fahrenkrog, 4000 Page. (c)

STAR—1926 coupe new paint; new tires; ford transmission. 5346 Lotus.

STAR—Coupe; run 10,000 miles by original owner as new; $285; $100 down; others. Williams, 4867 Easton. (c63)

STAR—Coupe; paint; good tires; mechanically perfect; cheap. Call Sunday morning, 3225 Dakota.

STUDEBAKER—1926 4-passenger coupe; real bargain; $445; terms. 4807 Easton. (c68)

Studebaker Coupe
1925, 5-passenger; appearance and mechanically excellent; only $350.
THE BRODHEAD CO., 3318 Washington. JEfferson 7491. Open Sunday. (c)

VELIE 6—1924 coupe; overhauled, paint; $350. 3709 Wren.

WHIPPET—Coupe; 1926; extra good car; $325; terms. Morris, 2810 Olive.

BRAND-NEW 1928
Whippet coupe; save $75; terms.
UNIVERSAL, 3229 Locust. Always open.

100 OPEN & CLOSED CARS
$30 and up. Hudson, Essex, Dodge, Gardner, Chevrolet, Maxwell, Nash, Studebaker, Many others. Open evenings until 10 o'clock. 3521 Page. (c)

Limousines For Sale

PIERCE-ARROW—7-passenger limousine, model 33; price is right. Chase Garage, 221 York. DElmar 6482.

AUTOMOBILES
Roadsters For Sale

BRAND-NEW 1928
Auburn 6-66 roadster; save $400; terms.
UNIVERSAL, 3229 Locust. Always open.

BRAND-NEW 1928
Auburn 877ks; save $500; terms.
UNIVERSAL, 3229 Locust. Always open.

BUICK—Roadster, A1, $750. 3130 Sandford.

BUICK—Roadster; perfect condition; $185; terms, trade. 1903 Sidney.

BUICK—Roadster; fine condition; cheap; terms, trade. 1903 Sidney.

BUICK—Roadster; 1924; good motor; paint; only $95; terms. 4106 Olive. (c67)

BUICK—Roadster; latest 1926; balloons, bumpers, chaal; driver's dandy; like new; $425; terms. 4568 Easton.

BUICK—Roadster; 1924; good motor; side curtains, fenders, etc.; all nice; $175; easy terms. Morris, 2810 Olive.

BUICK—Roadster; 1925; motor in excellent shape; rubber almost new; here is a real bargain; terms. Archer-Mann Motor Co., Marmon Distributors, Lindell 6400. 4057 Lindell.

1926 DODGE ROADSTER.
Fully equipped; ready to go for $345.
OLIVE MOTOR CO. 3108 LOCUST

FORD—1926 roadster; $150; terms, trade. 1903 Sidney.

FORD—5 roadsters, latest models, cheap. Trade, terms. 3636 Jefferson; classy job.

FORD—Roadster, 1926; real buy; $175; terms. 3713 Cass.

FORD—1924 roadster; $85. $35 down; a bargain. Guaranty Motor Co., 2936 Locust.

FORD—Roadster; latest equipment in the city; terms. Morris, 2810 Olive st.

FORD—Roadster, 1927; wire wheels; $250; terms. Morris, 2810 Olive.

FORD—Late 1926 roadster; like new; $165; terms. 4557 Easton. (c)

FORD—Late roadster; excellent shape; $85. 4568 Easton.

FORD—Roadster; 1926; speedy and clean. See it here. Schnur, 2218 Locust. (c1)

FORD—1923 roadster; new tires; good condition; clean. 3019 Arkansas.

FORD—1926 roadster; good condition; cheap. 3405 Arsenal.

FORD—Roadster, 1926; like new; $185; terms. Kirkwood 219W.

FORD—Roadster; 1925; $45; 1927, $135. Kirkwood 219W.

FORD—Roadster, like new, $75 down, balance weekly. 3648 Easton.

FORD—1924 roadster; repossessed; $50. 3845 Easton.

FORD—Roadster, 1926; A1 condition; Clay Goodloe Auto Co., 5841 Delmar.

FORD—1926 roadster with pick-up body; $150; $40 down. 5340 Delmar, near Kingshighway.

FORD—1925 roadster; new tires; motor perfect; $70. 3856 Easton.

FORD—26; come evenings; $135 cash; per low. Lackey, 7413.

FORD—Roadster; late 1926; slip-on body; been used very little; bargain. 4062 Natural Bridge.

FORD — Roadster; 1926; natural oak wheels; new paint and good mechanically; bargain; terms. Morris, 2810 Olive.

FORD—Roadster; 1927; wire wheels; perfect condition; $75 down. 2849 N. Grand.

FORD—1925 roadster; excellent condition; $80; other good bargains. The Point, 3900 Montgomery.

FORD—1926 roadster; 5 good tires, stop light, lock, wheel, etc.; ask to see No. 1365; $78 down, balance monthly. Flint Chevrolet Co., 4710-20 Delmar.

GARDNER—Roadster, 1924; perfect order; $135; $45 down. 3954 Lindell. (c)

GARDNER S.—Roadster; latest model; desirable terms arranged. 4322 Manchester av.

HAYNES—Sport roadster; A1 condition; 6 good tires; paint perfect; terms, trade. 3933 Olive.

HUP—Roadster; fine mechanical condition; cheap. 7906 N. Broadway. (c)

1926 JORDAN ROADSTER
Balloon tires, 4-wheel brakes, good paint.
TUTHILL GARDNER
2739 Locust. JEfferson 5930.

JORDAN—Playboy S roadster; motor wonderful; 6 good tires; hydraulic 4-wheel brakes; windshield wings, spotlights; your chance at once of these famous roadsters at a bargain; terms.
ARCHER-MANN MOTOR CO.
JORDAN DISTRIBUTER.
4057 Lindell. Lindell 6400.

JORDAN—Playboy Line S; motor in beautiful shape; new tires; new duco paint, rumble seat; here is a beautiful job at a reasonable price; terms.
Archer-Mann Motor Co., Marmon Distributer. Lindell 6400. 4057 Lindell.

MAXWELL—Roadster, late model; $95; trade. JEfferson 2383. 219 N. Theresa.

BRAND NEW 1928
Moon roadster; save $650; terms.
UNIVERSAL, 3229 Locust. Always open.

MOON—Royal roadster, 1928; run 400 miles; cost $1200; $900 takes it. 3253 Indiana.

South Side Buick
Cadillac sedan; late model; clean. 3654 S. Grand. LaClede 7600-7604

CADILLAC SEDAN
Type 314, 1927 model; practically new car. Duco finish; complete equipment; 5-passenger; attractive price; terms.
OLIVER CADILLAC CO.
JEfferson 3084. 3333 Locust.

CADILLAC 5-PASS. SEDAN
Model 314; in splendid condition mechanically; paint and upholstery looks new; new tires. This car is a good investment. Down payment $680.
MIDWEST MOTORS, INC.
Chrysler Distributors
2928 Locust. JEfferson 4910

3-14 CADILLAC SEDAN
Very late, thoroughly rebuilt, refinished, beautiful maroon duco; new tires; exceptionally good buy, at a low price; always open. LASKY FINANCE CO., 3028 Locust.

CHANDLER—Sedan, just 8 months old, runs like a top and guaranteed; this is the best buy in town for $645; terms; trade. West Side Nash Co., 5143 Delmar.

AUTOMOBILES
Roadsters For Sale

MOON—Roadster, with original paint and almost new tires; has rumble seat; $140 down, balance easy.
MOON MOTOR SALES, 3123 Washington.

MOON SPORT ROADSTER.
Rumble seat; a real buy; $495.
OLIVE MOTOR CO. 3108 LOCUST

NASH—Sport roadster, 1927; advance 6; also 1925 master Buick. 1805 Russell.

NASH—Roadster; $575; will trade for good motorboat. 3004A Miller.

NASH—Roadster; $150. Cabany 1941R. (c90)

NASH—Roadster; advance 6; sport model; like new; $500. Royal Motor Sales, 3118 Locust. (c)

NASH—Roadster, late model; perfect condition; looks like new. 5438 Vernon. (c99)

Nash Sport Roadster, 1926
$595; like new; bargain. 3521 Page.

Look! Nash Roadster, $295
Real bargain; perfect condition; easy terms.
GUARANTY MOTOR CORP., 2936 Locust.

NEW 1928 OLDS ROADSTER.
Rumble seat; brand-new off the dealer's floor; at a great discount.
OLIVE MOTOR CO. 3108 LOCUST

BRAND-NEW 1928
Pontiac roadster; save $100; terms.
UNIVERSAL, 3229 Locust. Always open.

PONTIAC—1927 sport roadster; like new, selling at bargain and guaranteed. Clay Goodloe Auto Co., 5841 Delmar. (c)

PONTIAC—1927 used only 3 months; put a seal on this car; the most beautiful sport roadster in St. Louis; must be sold today, $650. Cabany 2412, 7318 Shaftesbury. (c)

PACKARD—Roadster, with rumble seat, $365; terms, trade. 1903 Sidney.

PACKARD—Roadster. 1501 N. Grand. (c) Clarence A. Sweeny.

PACKARD—Sport roadster; real class; 4-wheel brakes; rumble seat; $895; terms; many others. 4593 Easton. (c)

PACKARD—Twin six roadster; perfect condition; $750 cash. Corner Rosemont and North Maple, Webster Groves.

ROADSTER — Value some real buys; open Sunday. 3933 Olive.

STAR—Roadster; 1923; A1 condition; $245. Clay Goodloe Auto Co., 5841 Delmar. (c)

STEPHENS—Roadster; good condition. 4209A Natalia.

STUDEBAKER—Roadster; real buy; perfect condition; $195. 4080 Easton. (c)

STUDEBAKER—Roadster, 1926 standard 6, sport; A1 condition; trade or terms. 1644 S. Jefferson.

STUDEBAKER—1925 roadster; balloons; special khaki top; perfect; a beauty; $450; $150 down. Graupner, 3418 Locust.

STUTZ—Bearcat roadster; in good condition; cheap. 118 W. Davis.

TEMPLAR—Sport roadster; real class; $195; offer terms. 4557 Easton. (c)

WILLYS-KNIGHT—Roadster; 1926; A1 fair condition; no dealers. $75 cash. 6034 Lemp, PA. 5609.

WILLYS—1923 roadster; far above average; sharp for a quick party; only $195; $65 down. Graupner, 3418 Locust.

"66" Willys-Knight Roadster
Most beautiful roadster in town; mechanically perfect; new tires; latest maroon Sedan; guaranteed; very cheap. Always open. LASKER FINANCE CO., 3028 Locust.

Willys-Knight 6 Roadster, $675
Model 66; rumble seat; reduced in a beautiful black, cream head; we consider this the most beautiful car in city; come in and be convinced; terms.
GUARANTY MOTOR CORP., 2936 Locust.

$2100 WILLYS-KNIGHT 6 ROADSTER MODEL 66 RUMBLE SEAT—ONLY $695
This is the classiest job in St. Louis; you'll sure fall in love with it; looks like a brand new car; you want something like it; nothing like it in St. Louis at the price we are.
MILTON MOTOR CO., 3214 Locust.

WILLYS-KNIGHT—CLAIRE—Sport roadster; fine condition; price reasonable. 7018 S. Broadway.

ROADSTERS
Moon, 1928 models; 4-wheel brakes, balloon tires; can be bought at a saving of $500.
MOON MOTOR CAR CO., 3005 Locust.

Sedans For Sale

BRAND-NEW 1928
Auburn 877 Royal sedan; $600; terms.
UNIVERSAL, 3229 Locust. Always open.

AUBURN—7-passenger, 8 sedan, new tires and paint; $56 down and $30 a month. Clay Goodloe Auto Co., 5841 Delmar. (c)

AUBURN 1928 8-88, 5-passenger sedan, 3½ months old; wire wheels, seat covers, bumpers, all necessary accessories; car looks and runs like new; less than 5000 miles; cost new $2686; can be bought at a saving of private owner; no dealers. See car at 5600 Scheetz Street; act now.

AUBURN—1926 sport sedan; brand-new paint job in a beautiful myrtle green; has rumble seat, balloon tires; a dandy thing. This is the prettiest thing on wheels; also our guarantee, which means your worry is over. Terms to suit you. AUBURN ST. LOUIS CO., 2007 Locust.

BUICK—Sedan; Master 6, 1926; must sell; sacrifice. Parkview 3144.

BUICK—7-passenger sedan; in best condition. 5502 Palm, Edgerton 0827. (c99)

BRAND-NEW 1928
Buick sedan; save $500; terms.
UNIVERSAL, 3229 Locust. Always open.

BUICK SEDAN—1928
Run very little; standard 6; fully equipped.
MONARCH, 3137 Locust.

BUICK SEDAN
5-passenger Master Six sedan; Duco; standard upholstery; low mileage; fully equipped; price $850.
FRANKLIN DISTRIBUTORS, 3949 Lindell.

1926 BUICK SEDAN, $695
Master 6; 6 tires, bumpers, redecoed; very beautiful; can't be told from new; come in and convince yourself; terms.
GUARANTY MOTOR CORP., 2936 Locust.

South Side Buick
Buick master sedan; 1927; clean. Jefferson 3084. 3333 Locust.

New Buick Sedan
Driven short while; attractive saving. Riverside 6828R.

1927 BUICK MASTER 6 SEDAN.
Run 5000 miles by Sprague party; cheap; trade; terms. 2506 S. Jefferson. (c)

1926 BUICK SEDAN
This beautiful Brougham has luxurious fittings and appointments. Looks and runs like a new car. Has every conceivable extra, including a $75 set of wire covers. Ask us for a demonstration.
OUR CARS ARE PLAINLY PRICED.
WEBER IMPLEMENT & AUTO CO.
2710 Locust. Central 8420

Studebaker Branch
2920 Locust
SERVICE DRIVERS. ATTENTION. Look—cars in good condition for service. 1925 Studebaker six, 5-passenger sedan, price $495; 1925 Hudson 7-passenger sedan, $385.
Cadillac-Lasalle 7-passenger touring.
2920 LOCUST. JEFFERSON 3454.

South Side Buick
Cadillac sedan; late model; clean. 3654 S. Grand. LaClede 7600-7604

CADILLAC SEDAN
Type 314, 1927 model; practically new car. Duco finish; complete equipment; 5-passenger; attractive price; terms.
OLIVER CADILLAC CO.
JEFFerson 3084. 3333 Locust.

A "Cut Price" Sale of 36 Brand-New 1928 Cars $60 to $600 Off
Moon Nash Dodge Buick Essex Auburn Pontiac Whippet Chrysler Chevrolet Studebaker Coupes Roadsters Coaches Sedans
Come and see Just as low as or from dealers of new cars when clearance sale liquidation of their stocks.
Universal 3229 Locust
Always "Buy More Wisely."
(c5)

AUTOMOBILES
Sedans For Sale

South Side Buick
Chandler sedan, 1926; extra good. 3954 S. Grand. LaClede 7600-7604

CHEVROLET—1926 sedan; like new; trade or terms. 2847 Wisconsin.

CHEVROLET—1926 sedan; very cheap; trade, terms. 2506 S. Jefferson. (c)

CHEVROLET—Runs good; new tires, $75. Parkview 3808M.

CHEVROLET—Late 1924 sedan; good shape throughout, $50. 2714 N. 21st.

BRAND-NEW 1928
Chevrolet sedan; save $10 per cent; terms.
UNIVERSAL, 3229 Locust. Always open.

CHEVROLET—Sedan, 1924; good condition. Call 7221 Nashville. No agents.

CHEVROLET—4-door sedan, late; like new; sacrifice, $275; terms. 3103 N. Grand. (c99)

CHEVROLET—1928 sedan; demonstrator. GILLIAM-EPSTEIN CHEVROLET CO., 5929 Easton. (c7)

CHEVROLET—4-door sedan; new tires; 1926, cheap; trade; terms; must sell. 3844 S. Broadway.

CHEVROLET — 1926 landau; reconditioned, $425. Gilliam-Epstein Chev. Co., 5929 Easton. (c)

CHEVROLET—1927 landau sedan; positively like new; cost new $850; rare buy $450. $150 down. Graupner, 3418 Locust.

CHEVROLET — 1925 sedan, sold with an O. K. that counts; $325. Gilliam-Epstein Chev. Co., 5929 Easton. (c)

CHEVROLET—Sedan, late 1925; excellent condition; guaranteed; terms if desired. Wells Motor, 3008 N. Grand. (c)

CHEVROLET—Sedan, late 1925; excellent condition guaranteed; terms if desired. Wells Motor, 2800 Locust.

CHEVROLET—Sedans, 1926-25; two of them, clean and perfect, new duco, grand tires, priced low, open Sundays and evenings. Koenig Motor, 2651 Lafayette.

CHEVROLET—Landau sedan; late 1926; perfect; trade; terms. 2800 McNair.

CHEVROLET—Sedan, 1927 like new; lot extras; also 1927 coaches and coupes and cabriolets; going at a sacrifice; terms. 1644 S. Jefferson.

CHEVROLET—Sedan, late 1925, in perfect shape, only $295; late model Oakland sedan for only $670.
BRAHM-MITCHELLETTE MOTOR CO.
GOOD WILL USED CARS.
3537 S. KINGSHIGHWAY, Riverside 8536
Open Sunday and Evenings, GRand 3802

CHEVROLET—Sedan; 1927; fully equipped; good tires; excellent mechanical condition; finished like new; sold with an O. K. that counts; $175 down; balance terms. Northside Chevrolet Co., Union at Florissant. (c1)

CHEVROLET—1926 landau sedan. 5 bumpers, 5 good tires; in excellent condition and has the appearance of one that is in it; dandy family car; ask to see No. 1270; $700 down, balance monthly. Flint Chevrolet Co., 4710-20 Delmar. (c99)

CHEVROLET—1924 sedan; perfect order. $135; $45 down. 3954 Lindell. (c)

CHEVROLET—1924 sedan; fine shape; $95. 3845 Easton.

CHEVROLET—Sedan, 1926; balloons; good rubber; only $110; terms. 4106 Olive. (c67)

CHEVROLET—Tudor, 1926; balloons; good rubber; only $110; terms. 4106 Olive. (c67)

CHEVROLET—Sedan; four-door; 1925; never off city streets; Firestone tires; $170. 4310A Washington, DElmar 2930W.

CHEVROLET—Sedans, 1927-1926-1925; A1 condition; selling at a bargain. 1644 S. Jefferson.

CHEVROLET—Sedan; original throughout; bargain, easy terms; open Monday evening. Morris, 2810 Olive.

CHEVROLET—Tudor; late, 1924; see this; repossessed; $95. Williams, 4867 Easton. (c63)

FORD—Latest fordor sedan; private car; terms, trade. Williams, 4867 Easton. (c63)

FRANKLIN — Sedan, 10-C; wonderful condition. 822 Leland, O'Mara, owner.

FRANKLIN—4-door sedan, 100 model; in perfect condition; must sell; $200; invited; inspection; sacrifice, $375; will trade. ATTENTION 208 Hillside av., Ferguson. Home Crest Subdivision. (c)

Franklin Sedan
Series 11; 5-passenger. This is the 25th Anniversary model. The car is in perfect condition; most critical inspection; fully equipped and guaranteed.
FRANKLIN MOTOR CO.
Franklin Distributors. Open Evenings.
Lindell 6785. 3949 Lindell.

4-CYL. GARDNER SEDAN
$175.00
2004 LOCUST.

GARDNER—Series 90 sedan; late '26; in excellent mechanical condition; first-class paint job; mohair upholstery with carpets throughout; 5 new Kelly Springfield tires; car drives only $6500 miles. 4108 McRee. Grand 5740W. (c99)

1927 MOD. 90 GARDNER SEDAN
Looks and runs like new.
TUTHILL GARDNER
South Side Garage
PRospect 4446. 3458 S. Grand.

1927 FORD TUDOR
Classiest new Ford sedan in town, fully equipped; price $295.
MOTORIST, 1834 LOCUST.

GRAHAM-PAIGE—Sedan; 4-door; fully equipped; new paint; will be sold at a substantial discount. FRANKLIN DISTRIBUTORS, 3949 Lindell bl., open today.

HUDSON—Supersix, 7-passenger; motor, tires, paint good; seat covers and curtains; wonderful service car; today $90. Cabany 2412.

HUDSON—Late '24 sedan; good condition; little money. Hood, 5007 Locust.

HUDSON 7-PASS. SEDAN
1925; $495; 1924 sedan, $195. 3521 Page. (c)

Hupmobile Corner
1925 HUPP CLUB SEDAN
This beautiful 5-door sport club sedan is in 100 per cent original condition; has all extras, including 5 balloon tires, front and rear bumpers, trunk and rack, 7-piece windshield. Really an exceptionally good car.
OUR CARS ARE PLAINLY PRICED.
WEBER IMPLEMENT & AUTO CO.
2710 Locust. Central 8420

HUPMOBILE—Sedan, late model; fully equipped, bargain. Downs Auto Co., 3885 Delmar. (c62)

HUPMOBILE—1926 sedan; good condition. Call Prospect 0935.

HUPMOBILE—4-cab sedan, 1925; splendid condition; terms. 1805 Russell.

HUPMOBILE—Sedan, 1924; 4-door; like new; $245; terms. 4568 Easton. (c)

HUP—Late 1926 4-door sedan; a real beauty; original paint throughout; only $810 down. Graupner, 3418 Locust.

HUPMOBILE—Late 1925 club sedan; new tires; looks like Hupmobile six, 1926; cheap; and many others; trade or terms. 1644 S. Jefferson.

HUPMOBILE—1925; 5 good tires; original blue duco; AI mechanically; a car you can be proud to own; $25 cash. Open evenings.
MacCARTHY CHEVROLET, 6320 Delmar. Used Car Dept., 6500 Olive Street road.

1926 DODGE SEDAN—$1100 CASH
Balance easy payments—give it any terms.
UNIVERSAL, 3229 Locust. Always open.

Dodge Victory 6, New—1928
Big discount; fully equipped. See Jack, Chase Garage, 221 York. DElmar 6482.

Look! 1927 Dodge Sedan
We know it's worth $700 and we do you, because it looks and runs like new. Our price $550; terms; trade.
VAHLEM, 1035 N. Grand.

1928 Dodge Senior Sedan
Latest model, driven by company official, hardly broken in; new guarantee; save over $200; don't miss this today. Riverside 4340. 5626 Gravois.

1928 DODGE SEDAN
4-cylinder; driven only 1900 miles by company official; new guarantee; price for today will surprise you; terms, trade.
TATE MOTOR CO., 5626 Gravois.

DURANT—Sedan, late; will serve as new; sacrifice, $245; terms. 3103 N. Grand.

DURANT—Sedan, real car, $185; $50 down, many others. 4593 Easton.

BRAND-NEW 1928
Essex sedan; save $100; terms.
UNIVERSAL, 3229 Locust. Always open.

ESSEX—Sedan, late 1927; new appearance, little money. Huber, 2601 Locust.

Look! '27 Essex Sedan
One of those new improved models; it's a shame to call it used; worth $700; Yahlem's cut price $595; terms; trade.
YAHLEM, 1035 N. Grand.

4-DOOR ESSEX
This Essex is without a doubt the cleanest, best running late 1926 car you have ever seen; is very good, motor exceptionally quiet, original paint; a real big bargain; many more beautiful sedans can be seen at our store.
BRAHM-MITCHELLETTE MOTOR CO.
1049 S. BOYLE AT MANCHESTER.
GOOD WILL USED CARS.
Open Sunday and Evenings, GRand 3802

1927 FLINT SEDAN, $475
This is the prettiest model Durant ever built. Mechanical condition like new. Newly reduced. Don't buy a car before you see this one.
GUARANTY MOTOR CORP., 2936 Locust.

AUTOMOBILES
Sedans For Sale

FLINT 6—Sedan; cheap. 3827A Shaw.

FORD—Sedan, 1925; balloons; excellent shape; $145; terms. 4568 Easton.

FORD—Sedan, '27; runs good; $35. 1354 Cockrill.

FORDS—2 sedans, 4-door and Tudor, '25. 2831 McNair.

FORD—1924 tudor; like new; $125; trade, terms. 3844 S. Broadway.

FORD—Sedan; good condition; $50. 4015A McKee.

FORDS—3 Tudor sedans; 1925; like new; terms. 2860 McNair.

FORD—Tudor; excellent mechanical condition; reasonable. 5048A Page. (c)

FORD—Model A tudor; first in line; bonus wanted. Box G-50, Post-Dis. (c)

FORD—Tudor sedan, 1927; almost new, trade; terms. 2860 McNair.

FORD—2-door sedan; good condition; Riverside 2579. 4151 Beethoven.

FORD—Tudor; late model; perfect condition; $145. $45 down. 2849 N. Grand.

FORD—Sedan; 1924, $135; one for $45; $20 down. 3843 Easton.

FORD—Tudor sedan; good condition; $175 terms. 3713 Cass.

FORD—Sedan, 1925-26-27; fully guaranteed. 1320 S. Grand.

FORD—1927 sedan; like new; bumpers; everything, $235; terms. 3856 Easton.

FORD—Sedan; balloons; 1925; $125 cash; bargain. Morris, 2810 Olive.

FORDS—Sedans, nicest assortment in the city; terms. Morris, 2810 Olive.

FORD—Sedan; good condition; $300. 1903 Sidney.

FORD—1925 tudor; new rubber, $210, $75 down. 4711 Natural Bridge.

FORD—Sedans, 1924; several tudors; $50 to $135; terms. 4106 Olive. (c67)

FORDS—1923-25 sedans, $60, $25 down. 4711 Natural Bridge. (c)

FORD—Sedan; 1925; perfect condition; bargain; $50 down. 3114 Cass.

FORD—Sedan; 1926; like new; bargain; easy terms. 3116 Cass.

FORD—Tudor; perfect action. 7151 Parkview. 6409M. (c99)

FORD—Sedan; 4-door; 1923; $75; nice car. Morris, 2810 Olive.

FORD—Sedan; 1926; $195 cash, $225 terms. Schnur, 2810 Olive st.

FORD—4-door, late. Chevrolet sedan; like new; terms. 3347 S. Jefferson. (c)

FORD—Tudor; a bargain; $125; trade or terms. Keller Chevrolet, 2607 Bellvue. Hillard 7755. (c)

FORD—Sedan; late model; fully equipped, bargain. Downs Auto Co., 3885 Delmar. (c62)

FORD—Tudor sedan, $100 cash, balance monthly. Open Sunday. De Voy-Reinheimer, 3745 Page. (c)

FORD—Sedan, tudor, 1926; balloons; good rubber; only $110; terms. 4106 Olive. (c67)

FORD—Sedan; four-door; 1925; never off city streets; Firestone tires; $170. 4310A Washington, DElmar 2930W. (c98)

FORD—Sedans, 1927-1926-1925; A1 condition; selling at a bargain. 1644 S. Jefferson.

FORD—Sedan; 1927; original throughout; bargain, easy terms; open Monday evening. Morris, 2810 Olive.

FORD—Tudor; late, 1924; see this; repossessed; $95. Williams, 4867 Easton. (c63)

FRANKLIN — Sedan, 10-C; wonderful condition. 822 Leland, O'Mara, owner.

FRANKLIN—4-door sedan, 100 model; in perfect condition; must sell; $200; invited; inspection; sacrifice, $375; will trade. ATTENTION 208 Hillside av., Ferguson. Home Crest Subdivision. (c)

Franklin Sedan
Series 11; 5-passenger. This is the 25th Anniversary model. The car is in perfect condition; most critical inspection; fully equipped and guaranteed.
FRANKLIN MOTOR CO.
Franklin Distributors. Open Evenings.
Lindell 6785. 3949 Lindell.

4-CYL. GARDNER SEDAN
$175.00
2004 LOCUST.

GARDNER—Series 90 sedan; late '26; in excellent mechanical condition; first-class paint job; mohair upholstery with carpets throughout; 5 new Kelly Springfield tires; car drives only $6500 miles. 4108 McRee. Grand 5740W. (c99)

1927 MOD. 90 GARDNER SEDAN
Looks and runs like new.
TUTHILL GARDNER
South Side Garage
PRospect 4446. 3458 S. Grand.

1927 FORD TUDOR
Classiest new Ford sedan in town

BERS WEBERS
KEY
NG FAST!
NO
SONABLE
OFFER
REFUSED
5th and LOCUST
Liberal Terms, Five-Day Trial—Easy Time Payments
2944 Locust
Open ys and Evenings
OR CAR CO. Distributors
g St. Louis a ge Town
ERS WEBERS
WEBERS WEBERS WEBERS
Sedans For Sale
PACKARD 8 SEDAN
Five-passenger; in excellent condition; Duco finish; full equipment. Special price.
OLIVER CADILLAC CO., JEfferson 3084 3333 Locust
BRAND-NEW 1928 Pontiac sedan; save $100; terms. UNIVERSAL, 3229 Locust. Always open.
PONTIAC—Landau sedan; late 1927; fully equipped, runs and looks like new. Royal Motor, 3118 Locust.
PONTIAC—1926; fully equipped; wonderful shape; real bargain. Triangle, 5621 Pravois.
1927 PONTIAC LANDAU SEDAN. Almost new; biggest bargain in town. $570.
OLIVE MOTOR CO. 3108 LOCUST
BIG BARGAIN
1927 PONTIAC SEDAN
This is the cleanest, prettiest, best running 4-door landau you have ever seen. Every detail perfect; new car guarantee; cost $1061.50; can be had today for $695. Terms and trade. We have a 1926 Pontiac landau almost as clean for $550.
RAHM-MITCHELLETTE MOTOR CO. GOOD WILL USED CARS
1049 S. BOYLE AT MANCHESTER. Open Sunday and Evenings. GRand 3800
Look! Mr. Reo Owner
You know what they are. 1923 4-door sedan, balloon tires; returned on account of age. It's going for the balance due, $495. Get here quick with a deposit if you want it. YARLEM, 1035 N. Grand.
CKENBACKER 6—Runs good. 5 good tires; make offer; private. 2118 S. Jefferson.
DAN—Tudor, 1924; good condition. 2951 Bellevue. Riverside 2570R.
25 STEARNS SEDAN, $375
With the famous Knight motor; finance, finish, upholstery and tires are first time ever offered for sale. RANTY MOTOR CORP., 2936 Locust.
UDEBAKER—Special sedan; late model; $75. 3225 Lemp.
UDEBAKER—Sedan, 1923; special 6; repossessed; $120. 3843 Easton.
UDEBAKER—Sedan; looks and runs like new; $75 down, balance easy. ON MOTOR SALES, 3123 Washington.
BRAND-NEW 1928 Studebaker sedan; save $150; terms. IVERSAL, 3229 Locust. Always open.
UDEBAKER—Beautiful sedan; sacrifice for cash; runs like new; $875; if you have the cash, don't fail to see this one. 6408 Chatham, Wellston.
UDEBAKER SEDAN—1926 $595; $200 down; new tires; fully equipped. MONARCH, 3137 Locust.
Studebaker Branch
2920 Locust
BUY FOR LESS AT STUDEBAKER. 1926 Hupmobile 6 sedan; paint, tires, motor in fine condition; a real saving at the price, $665. 2920 LOCUST. JEFFERSON 8854.
Studebaker Sedan
27, 5-passenger standard, 4-door; fully equipped; only $700. THE DHED CO., 3318 Washington. JEfferson 7491. Open Sunday.
TZ—New sedan, run 16,000 miles; is like new; price $2250; if you really to pay less don't call. L. E. Gehner, 908 Eastgate. PArkview 7642.
SE—Sedan, 1925; repossessed; $325. 3 Easton.
GHED CO.—1927 4-door sedan; beautiful body; a $960 value; just like new; cheap at $190 down. Grauppner, 3418 Locust.
PET 4—Demonstrator; new car guarantee. J. M. Lederer & Co., 3128 St. Louis.
WHIPPET "6"
test model, cannot be told from new; like-new tires; runs perfect; here is your chance to buy one of these famous cars for less than half of the original cost. Your own terms or trade. See this big buy today only at the LACLEDE MOTOR CO., 4003 LACLEDE. Distributors. Open all day Sunday.
LYS-KNIGHT—1925 sedans; repossessed; like new; $450. 3845 Easton. (c)
Willys-Knight 1925 Sedan
Only $395
oor; fully equipped; original owner; cost me $1061.50; will sacrifice without a big bargain; just think, only $395. TON MOTOR CO., 3214 Locust.
OPEN & CLOSED CARS
and up. Hudson, Essex, ge, Gardner, Chevrolet, well, Nash, Studebaker, y others. Open evenings 10 o'clock. 3521 Page. (c)
oupes, Sedans, Tourings
have 20 that are all in perfect condition; some have new tires and Come over to our store and you're to find the car that you want; as low as $35 down, balance as ou; trade. LACLEDE MOTOR CO., acledeave. Velie distributors. Open Sunday.
BRAND-NEW 1928

AUTOMOBILES
Taxicabs For Sale

Taxicab, mounted on ¾-ton in wonderful condition. Armstrong Motor Co., 7807 Manchester. (c7)

Touring Cars For Sale

1924 6 touring; $195; $75 Klick, 2246 S. Grand. (c)

Touring, 4 brakes; must sell; offer. 4077 Maffitt.

Touring; 1924; 4-wheel brakes; fine shape; $135; terms. 3843 Easton av. (c)

1926 De Luxe sport touring, blue; is practically new; fully reasonable in price. 2930 Call. (c7)

Touring car, Master 6, in good condition; bargain; owner. Call Sunday 12; or any other time through the 6847 Washington. (c)

2005 Ivory Avenue

touring; several, $100 to $450. SIDE BUICK. RIverside 0439.

Touring, 1923 sport, 7-passenger; to be seen to be appreciated, low mileage motor, tires, paint and upholstering like new; priced low; open Sunday and Koenig Motor, 2651-53 Lafayette. (c)

LLAC—7-passenger touring; late model; bargain. Schnur, 2218 Locust. (c1)

Cadillac 63 Phaeton

presents wonderful appearance; new gray Duco finish; ideal sport model only $775. BRODHEAD CO., 3318 Washington. Jefferson 7491. Open Sunday. (c)

SERVICE MAN'S CHANCE

Cadillac, 7-passenger touring, be- to rich family; looks and runs like tires; real chance; bargain; easy

RANTY MOTOR CORP., 2936 Locust.

VROLET—Touring, late 1926, $175. Roosevelt place.

VROLET—Tourings, coupes, coaches, $125 to $290. 3325 Lemp.

VROLET—5 tourings, 1925, $85 up; terms. 2860 McNair.

VROLET—1924 touring; like new; trade; terms. 3844 S. Broadway.

VROLET—Touring, 1923; $20 down. West Pine. (c)

VROLET—1925 touring, $25 down. Locust. (c)

VROLET—1926 touring; repossessed; $150. 3845 Easton. (c)

VROLET—Touring, 1924; good rubber, perfect condition, $65. 2831 McNair.

VROLET—1925 touring; new tires; trade or terms. 2847 Wisconsin av.

VROLET—Touring, 1925; good car; easy terms. Morris, 2810 Olive.

VROLET—1924 touring; repossessed; 3845 Easton. (c)

VROLET—Touring; good condition; sacrifice. 4670 Alaska. (c)

VROLET—Touring, late 1926; exceptional clean car, driven very little; same as new; $195; terms. 4568 Easton. (c)

VROLET—Touring, 2 late 1925; like balloons; $145 each; big bargain. 4557 Easton. (c)

VROLET—1926 touring; guaranteed; excellent condition; good tires, top, upholstering A1; $110 down, balance easy terms; trade; open evenings. CARTHY-CHEVROLET, 6320 Delmar. Car Dept., 6506 Olive st. rd. (c80)

TSLER—Phaeton; very good condition; terms. Wolken Motor Co., 3147 Olive st. (c)

CHRYSLER PHAETON

runs and runs like new. Hurry. Very Always open. LASKER FINANCE 3028 Locust. (c)

Oh, Man! A Bearcat

ysler 6-70 sport touring; a beauty; Price cut from $600 to $450 if sold today. Terms; trade. TARLEM, 1035 N. Grand.

E—Touring, good condition, $150; 4770 Spalding. FOrest 0145W.

E—Touring; late; like new; Velie motor; cheap. 3347 S. Jefferson. (c)

TOURING, Wtd.—1920 model; green 7207. (c)

E—1923 touring; repossessed; wire $90. 3845 Easton. (c)

E—1926 sport touring; guaranteed; 4828 Easton. Forest 7970.

E—Touring; runs good; good tires; good fishing car; $80. 4823 Easton.

Y—Touring; perfect condition; real buy for the early buyer; $225; terms or trade. 2711 and Iowa. Texaco filling one block north of Washington.

DGE VICTORY 6 SEDAN

; big discount; fully equipped. MONARCH, 3137 Locust.

South Side Buick

touring; several; $75 to $350. and Lafayette. Victor 1175.

—Touring, 1925; Rex top; new 4-wheel brakes; snappy; sacri- $265; terms. 3843 Easton. (c)

—1924 touring; runs good; $55. 2810 Olive st.

—Touring, $50; private; no dealers. 4560 Gibson. (c)

—Touring, 1925, $75; also Ford $25; bargain. 2811 Easton. (c)

—Touring; runs good; $30; many bargains. 3648 Easton.

—Touring, late 1926; excellent $145; terms. 4568 Easton. (c)

—Touring, 1924; looks and runs new, $48. 6431 Ridge.

—Touring; 1926; runs perfect; $45 2849 N. Grand. (c)

—Touring car; 1921; good order; cheap. 3415 Louisiana.

—Touring; late 1925; newly painted; condition. 2810 Marcus av.

—1925 touring; good tires and motor. 3484 Easton. (c)

— Touring; 1924; cheap. $355. ing, second floor, east. (c)

—Touring, 1927; like new; easy Morris, 2810 Olive.

—3 tourings, latest models; cheap, terms. 2500 S. Jefferson. (c7th)

—1923 touring; repossessed; $350. Easton. (c)

—Touring, 1925, newly painted; good; $62.50. 4965 Lotus.

—Touring, 1926, motor in good $75 takes it. 1163 S. Kings- (c)

—Touring; positively the nicest as- ment in the city; easy terms; open evening. Morris, 2810 Olive.

—1924 touring; A1 mechanical con- other good bargains. The Point, Montgomery and Jefferson.

—Touring, late 1925; balloon tires, of extras; $40 down. 2849 N. (c)

—Touring, late '25; everything like private party; trade anything. 3115 aka. LAclede 3550.

—Touring, 1925; beautiful original driven very little, new balloon perfect motor; priced low; open and evenings. Koenig Motors, Lafayette. (c)

FORD TOURING—1928

immediate delivery. MONARCH, 3137 Locust.

KLIN—9-E. Glass inclosure; $100. Hillman, WAbash 4433W.

KLIN—Touring; real class; $150; down. 4593 Easton.

NER—Touring car; cheap. 3333 mouth, Maplewood. (c)

Special Hudson Speedster

is the famous 4-passenger custom bereled edge body; graceful lines, and trim. Overstuffed grain leather seats; custom top. Reduced a beautiful jade green; motor smooth, powerful; no hill too steep to climb, fastest 4-passenger Sport Touring in at only $795.

CARS ARE PLAINLY PRICED. R IMPLEMENT & AUTO CO., Locust. JEfferson 1111.

4—Paint, top, curtains, tires good; cheap turnout; $100 cash buy. Newstead. (c)

Hupmobile Corner

SP 8-IN-LINE SPORT Ttouring finish; full cut hand tanned leather upholstery; priced especially for immediate sale.

CARS ARE PLAINLY PRICED R IMPLEMENT & AUTO CO. Manchester. Hiland 1059.

Touring, light 6; extra fine shape; terms, trade. Morris, 2810 Olive.

OBILE—Touring, 33 model; good $185 cash. 4373 Gannet. (c)

OBILE—Touring, $160 handles. -BUICK. Natural Bridge.

OBILE—Touring, 1924; good condi- snappy looker. Apply today 10 a. to 2 p. m. 2007A North Market.

—1922 tourings; 1923 Studebaker 6; 1926 special 6; also a dandy 5-pass. coupe; no junk in your pick $65 down. Grauppner, 3418 Locust.

—Touring, 90 per cent condition; a prize. 3225 Lemp. (c)

OBILE—Touring; 1925; perfect; $45; terms, trade. Koenig Motors, Lafayette, open Sunday.

HUPMOBILE TOURING

sedan; new Duco; tires, nickel perfect condition; cheap; always open. LASK- FINANCE CO., 3028 Locust.

Sport touring; classy; sacrifice, 4231 Natural bridge.

AUTOMOBILES
Touring Cars For Sale

HUPMOBILE—1924 touring; new tires; good condition; must sell; will sacrifice; real bargain. 3030 Locust. JEfferson 2893. (c)

JORDAN SPORT TOURING

8-cylinder; refinished; mechanically perfect; very late model; see this today. FRANKLIN DISTRIBUTORS, 3949 Lindell

MARMON—7-passenger touring; balloons; 4-wheel brakes; bargain. 2246 S. Grand.

MARMON—1923 touring; 6 wire wheels; $295; terms. 4593 Easton. (c)

MARMON—7-passenger touring car; good condition; very good service car; cheap. 1485 Laurel.

MARMON—1924 sport phaeton; sensationally low price; some "baby"; dirt cheap, $315; $100 down. Grauppner, 3418 Locust

MARMON TOURING, 1926

7-passenger; $195; many other bargains. 3521 Page. (c)

LOOK, MARMON PHAETON.

1926; you can't tell it from a new one. Owner pressed for cost; will sacrifice.

OLIVE MOTOR CO. 3108 LOCUST

MOON—Touring, 1925 sport; mechanically perfect; beautiful; rare bargain; terms, open Sunday; trade. Koenig Motors, 2651-53 Lafayette.

NASH—Sport touring; only $95. Kuhs-Buick, Broadway and North Market.

NASH 6—1924 touring; dirt cheap; $265; 1925 Olds, $235; 1923 Studebaker light 6, $135; 1922 Dodge, $85; all guaranteed; any terms. Grauppner, 3816 W. Florissant.

NASH—Touring values; Jordan, Star, Studebaker big 6 and light 6, Hupmobile fours and sixes as low as $50 down; terms; trade; all cars are guaranteed as represented. 3933 Olive.

NASH—1925 touring; 5-passenger; 4-wheel brakes; new maroon duco; good rubber, top and upholstering; have had good care; A1 condition; $225; terms; trade. MacCARTHY-CHEVROLET, 6320 Delmar. Used Car Dept., 6506 Olive st. rd. (c80)

OAKLAND—Touring; sport model; bargain. $75. 3707 Ohio.

OAKLAND—Touring, with 4-wheel brakes, good tires and paint; motor good, and the down payment is only $60; also a Willys-Knight touring; runs like a new one, for $40 down, and a Chevrolet touring that you get for $45 cash. AUBURN ST. LOUIS CO., 2007 Locust.

Read About This Oakland

You can't tell it from new; 4-wheel brakes, balloon tires; big sacrifice; $575; terms; trade. YARLEM, 1035 N. Grand.

OLDS—Touring; good condition; 8 tires; $30. 2574 Montgomery st.

OLDSMOBILE—5-passenger touring; 90 per cent condition; little money. Huber, 2601 Locust.

OVERLAND—1924 touring; good condition; bargain; $50; terms. 3114 Cass.

OVERLAND — Touring; runs good; $40. 3845 Easton. (c)

OVERLAND—Touring; perfect condition; $50. 1903 Sidney.

PACKARD—26 series, 7-passenger touring, at a price. Huber, 2601 Locust.

PACKARD—36 series; 5-passenger touring; excellent condition. Huber, 2601 Locust.

PACKARD—Straight 8 sport model; party here from California; must sacrifice; wonderful bargain. Call PArkview 1464W. (c)

PIERCE-ARROW—Perfect condition; a good car for touring or service; price right; no dealers. 3920A Minnesota. (c)

REO—Touring; good condition; bargain; 4764A Cote Brilliante. (c)

STAR—Touring, 1925; nice car; $150; terms. Morris, 2810 Olive.

STAR—Touring, 1925; 4-wheel brakes; good condition. 3919 Gravois.

STAR—Touring, 1926—4-wheel brakes; good condition. 3919 Gravois. (c)

STAR—Late '23; excellent condition; good family car; $75; no dealer. CEntral 4697. 2126 Chestnut.

STAR—Sport touring; new rubber; guaranteed; sacrifice; $245; terms. 3103 N. Grand.

STUTZ—8-cylinder sport phaeton; real knockout, new tires; red wire wheels; none classier; guaranteed; some "babs"; $160 down. Grauppner, 3418 W. Florissant

STUDEBAKER—Touring; cheap. 4508 Ashland.

STUDEBAKER—1926 phaeton, $335. 3207 Vista av., Crane.

STUDEBAKER—Touring, 1924; A1 condition; good rubber; $115. 1423 Newhouse. TYler 2629.

STUDEBAKER—Old, Chevrolet tourings; bargains, $40 and up. 3648 Easton.

STUDEBAKER—1925 special 6 phaeton; sold throughout; worth $475; cheap at $585; $190 down. Grauppner, 3418 Locust.

STUDEBAKER—Special 6; excellent mechanical condition; winter enclosure; sacrifice if sold today. 4182A Neosho. Riverside 5469J.

WILLYS-KNIGHT—1924 touring; repossessed; $175. 3845 Easton. (c)

WINTON—7-passenger touring; new tires; good condition; cheap. 2936 Arsenal. (c)

TOURING—7-PASSENGER.

Winter enclosure; must be seen to appreciate; bargain. 2922 N. Grand. (c)

BRAND NEW

Willys-Knight 6-70 touring; just broke in; 1500 miles; fully equipped; will sacrifice; terms to responsible party. Call Sunday, 11 a. m. to 3 p. m. 4579 Easton. Private party. DElmar 0729.

100 OPEN & CLOSED CARS $30 and up. Hudson, Essex, Dodge, Gardner, Chevrolet, Maxwell, Nash, Studebaker. Many others. Open evenings until 10 o'clock. 3521 Page. (c)

Trucks For Sale

AUTO TRUCK—1925; heavy hauling; brick; terms. 4711 Natural Bridge. (c)

CADILLAC—Tow truck; with large Manley crane attached and weaver dolly, complete touring equipment; fine condition; $300. 2930 California. (c7)

CHEVROLET—Ton dump truck, 1927; cash, terms. 4711 Natural Bridge. (c)

CHEVROLET—1926 stake truck; good tires; trade; terms. 2847 Wisconsin.

CHEVROLET—Ton truck, 1927; perfect; terms; trade. 1903 Sidney.

CHEVROLET—Truck; 1926; good condition; reasonable. 3126 N. 9th. (c)

CHEVROLET—1924 light delivery, $95. $45 down. 4711 Natural Bridge.

CHEVROLET—1926 ton truck; stake body; cheap. 4562 Natural Bridge.

CHEVROLET—Ford trucks and chassis; priced very low. Flint Chevrolet Co., 4210-20 Delmar.

CHEVROLET—1-ton truck and cab; motor rebuilt; carries an O K tag; price $375; terms if desired. 3016 Locust. (c)

CHEVROLET—Truck, 1926; light delivery, like new; trade; terms. 2860 McNair.

CHEVROLET—Truck, late '25 1-ton; good condition; good business; cheap. 4243 West Belle, JEfferson 5349.

CHEVROLET—Panel truck, 1926; no signs of wear; condition guaranteed; real bargain, $275; open evenings.

MacCARTHY-CHEVROLET, 6320 Delmar, Used Car Dept., 6506 Olive st. rd. (c80)

CHEVROLET—1927, light delivery, curtain side truck, very good tires, excellent mechanically; ask to see No. 1326; $100 down, balance monthly. Flint Chevrolet Co., 4710-20 Delmar.

DIAMOND T—Gasoline truck; 1½-2 ton; 650 gallon capacity; solid tires; motor overhauled; bargain. Stein-Fahrenkrog, 4000 Page. (c1)

DODGE—Truck; late; excellent condition; $110; trade, terms. 2506 S. Jefferson.

DODGE—Screen delivery truck, 1925; perfect. 2860 McNair.

DODGE—1924; screen delivery; good tires, trade; terms. 2847 Wisconsin.

DODGE—Screen, 1928; like new, $425; terms, trade. 1903 Sidney.

DODGE-GRAHAM—2-ton; 1926; $485; terms, trade. 1903 Sidney.

DORRIS TRUCK—5-ton body and hoist; A1 condition. 3917 Easton. (c90)

FORD—1924 ton truck, ice, coal, $125. $50 down. 4711 Natural Bridge. (c)

FORDS—10 ton trucks, all styles, $60 up; trade, terms. 2506 S. Jefferson. (c57)

FORD—1925 ton truck; open body; bargain; terms. 3114 Cass.

FORD—1-ton truck; good running order, $50. 3893 Washington.

FORD—Ton truck, stake; late 1925; trade, terms. 2860 McNair.

FORD—Ton truck, 1925; suitable buckster or express. 2831 McNair.

FORD—Dump truck and 10 other trucks; priced right. 4163 Manchester.

FORD—1926 truck; real buy for $165; $65 down. 4593 Easton. (c)

FORD—Ton truck, 1925; A1 shape; cheap trade. 1414 Aubert.

FORD—Light delivery truck; good condition; $100. 2930 California.

FORD—Ton trucks, $35 and up. 4229W Natural Bridge. (c1)

FORD—1925 1-ton truck, $85; starter; trade. 3844 S. Broadway.

FORD—1-ton dump; Ruxtil axle; reasonable. 1527 Wellston pl. (c7)

FORD—Ton dump trucks, 2, 1925, $50 down; terms. 4711 Natural Bridge. (c)

FORD—Ton truck; good rubber; good condition; $125. 1432 North Market.

FORD—Ton stake truck; perfect condition; $150. 4231 Natural Bridge.

AUTOMOBILES
Trucks For Sale

FORD—½-ton truck; panel body; other good used cars cheap. 4193 Shaw mut.

FORD—1-ton truck; will exchange for small pleasure car. Call 3823 North Market. (c)

FORD—Truck; 1927, open express light delivery; $55 down, balance $5 week. 2847 N. Grand. (c)

FORD—Ton truck for peddler, glass enclosed; good condition, $120; trade; terms. 2860 McNair.

FORD—Truck; panel body; in good shape; $65. Reliable Motor Co., 4926 Olive. (c)

FORD—1926 one-ton truck with open body; like new; $225. Gilliam-Epstein Chevrolet Co., 5929 Easton. (c)

FORD—Ton truck with Ruxsteel axle, $145; Ford dump truck, $135; terms, trade. 1903 Sidney.

FORD — Ton truck; 14,000,000 motor; with screen body; $175 cash, terms or trade. 1163 S. Kingshighway. (c)

FORD—Light delivery truck; panel body; runs good; cheap at $60. Call Monday or Tuesday. 2845 Missouri.

FORD—½-ton delivery truck; panel body, $100; no counter offer considered. Angelica, 1419 Olive, 8 to 10 Monday morning.

G. M. C.—1½-ton truck, A1 condition; closed cab, covered stake body; 4 solid tires; best offer takes it. 4233 N. Union.

FORD — Ton truck; 1926; open cab; between 7 and 11 a. m., 1828 S. 12th.

INTERNATIONAL—Late dump truck; perfect, $250; terms, trade. 1903 Sidney.

INTERNATIONAL—3-ton dump truck; mechanics chassis; $100. 4226 Swan.

INTERNATIONAL TRUCK—Heavy duty motor, take down body, $200; terms, trade. 2318 Market.

INTERNATIONAL

3-ton model 63, stake body, 12x6..$1200
3-ton chassis, A1 for brick..... 750
2-ton, long wheel base cab..... 650

MACK—2½ tons, dump, or chassis; good condition, cheap, trade. 2916 Madison.

MACK—Truck, 6 wheelers, 10-ton tractor, medal dump body, hydraulic hoist; good possible mechanical condition; price very reasonable. See Mr. Trager, Standard Chevrolet Co., 1351 State st. BRidge 1101. (c)

REO—Truck; cheap. 1817 Warren st. (c)

TRAFFIC—Ton truck; $125. Garfield 2219. M. T. Sullivan Transfer Co., 209 S. 7th st. (c)

TRUCK—Half ton panel body. 1811 S. Third.

TRUCKS—25; Ford, Dodge, Chevrolet; all purposes, $75 up; terms, trade. 1903 Sidney.

TRUCKS—Bargains in used trucks, all sizes and kinds; terms. International Harvester Co. of America, 4010 West Pine Blvd. 2500 N. 9th st. (c90)

White Truck Given Away

It's a dandy, returned on mortgage, $75 takes it and on terms at that. YARLEM, 1035 N. Grand.

TRUCKS

'25 Dodge, panel, rebuilt.
'26 Graham, 1-ton, stake.
'25 Ford 1-ton, open express.
'26 Chevrolet ½-ton, panel.
'26 Chevrolet, dump, $295.
'26 Ford ½-ton panel, $100.
'26 Graham, 2-ton dump.
'26 Chevrolet dump, $295.
TATE MOTOR CO., INC., 3041 Locust.

REDUCED PRICES ON ALL USED TRUCKS

GMC 2-ton stake.
GMC 2-ton coal.
GMC 5-ton dump.
Dorris 2-ton van.
White 2-ton stake.
Ford 1-ton stake.
Ford 1-ton coal.
Chevrolet ½-ton panel
White 2-ton van.
One-third down, balance 12 months.
REPOSSESSED BARGAIN
G. M. C. Model T40C, 2-ton, 1927 Model

Buick motored stake truck. The best buy in town. Used only 7000 miles. Phone us or call S. B. Jones.

GENERAL MOTORS TRUCK CO.
2640 Washington Av JEfferson 0301
Open Sunday Morning.

Used Trucks

1-TON
Diamond T; good running order; painted ..... $ 500.00
Diamond T, with produce body; rebuilt, repainted, retired 750.00
GMC, with produce body.. 250.00
Yellow-Knight with panel body; good condition .. 600.00
GMC, with produce body.. 300.00
2-TON
Diamond T, with chassis and cab; rebuilt, painted, good rubber 1000.00
Pierce-Arrow, with brick body 200.00
Garford, with stake body. 200.00
Garford, with dump body. 250.00
Traffic, with produce body 175.00
Republic, with dump body 150.00
Federal, with stake body; rebuilt, good rubber 225.00
Diamond T, with stake body; rebuilt, good rubber 1600.00

DIAMOND T MOTOR CAR COMPANY
Open Sunday 9 to 12
2135 Morgan St. CEntral 0882.

AUTOMOBILES

THE LAST TWELVE CARS IN OUR RECORD BREAKING USED CAR SALE

Priced To Sell Today

1924 Dodge Coupe	$121
1923 Willys-Knight 64 Sedan	$155
1923 Nash Sedan	$195
1924 Willys-Knight 64 Coupe Sedan	$225
1924 Willys-Knight 64 Sedan	$250
1925 Willys-Knight 65 Coupe	$265
1925 Hupmobile Club Sedan	$275
1925 Willys-Knight 66 Touring	$285
1926 Willys-Knight 70 Sedan	$495
1925 Willys-Knight 66 Sedan	$532
1926 Willys-Knight 60 Sedan	$705
1927 Willys-Knight 70A Sedan	$985

Open All Day Sunday and Every Evening
Factory Branch:

Willys-Overland, Inc.

2310 LOCUST CEntral 4540

AUTOMOBILES

Phil H. Brockman Says— Your Opportunity

Is at hand to buy a splendid used car, and if the car I sell you does not make good—I will.

FAIR BEYOND DOUBT
TERMS? CERTAINLY

1928 PEERLESS SEDAN 80.
1928 FALCON-KNIGHT COUPE.
1927 PEERLESS SEDAN 80.
1927 PEERLESS SEDAN 60.
1927 DODGE SEDAN.
1927 CHEVROLET COACH.
1927 CHRYSLER ROADSTER 60.
1927 FALCON-KNIGHT LANDAU.
1926 STUDEBAKER ROADSTER.
1926 CHANDLER COACH.
1926 OLDSMOBILE SEDAN.
1926 OLDSMOBILE COACH.
1925 FORD COUPE.
1925 OAKLAND COACH.
1925 STUDEBAKER PHAETON.
1925 WILLYS-KNIGHT SEDAN.
1925 MAXWELL COACH.
1925 MAXWELL COUPE.
1925 OLDS. SPORT TOURING.
1924 BUICK TOURING.
1922 PACKARD SEDAN, 7-Pass.
1922 LINCOLN TOURING, 7-Pass.
1925 ROLLIN SEDAN.
1925 JEWETT COACH.
75 OTHERS.

YOUR PRICE AND TERMS.
DE LUXE AUTO CO.,
Peerless and Falcon Distributors
3115 LOCUST
Open Sunday All Day.
Evenings All Week.
If you pay more here, it's worth more.

Trucks For Sale

REAL BARGAINS
—IN—
USED TRUCKS
SOME GOOD AS NEW AND FACTORY GUARANTEED

THE HUG CO.

DIRECT FACTORY BRANCH
3030-32 LOCUST ST.
Phone JEfferson 2893. St. Louis, Mo. (c99)

FEDERAL 50-50 Used Truck Sale Continues

1-Ton G. M. C.
1½-Ton Federal
2-Ton Federal
2-Ton White
2½-Ton Federal
3½-Ton Federal
Many Others.

BUY NOW BUY RIGHT
Terms to Responsible Parties.
"A SAFE PLACE TO DEAL"

FEDERAL

Motor Truck Sales Corp.,
Factory Branch
4022 West Pine. LIndell 6290. (c83)

Automobiles For Sale—Miscellaneous

Studebaker Branch
2920 Locust

BUY FOR LESS AT STUDEBAKER. Thirty used Studebaker cars at the lowest possible prices in St. Louis; it will pay you to investigate our prices before you buy; we will save you money at 2920 LOCUST. JEFFERSON 8854.

$400 OR LESS

Buys a special 6 Nash coach, Hupmobile sedan, Oakland coach, Buick 4-passenger coupe, Nash touring, standard 6 Auburn touring, 4-wheel brakes, or Auburn sedan; down payment $160 or less, balance easy. AUBURN ST. LOUIS CO., 2007 Locust.

PEOPLE, READ THIS AD!

Repossessed cars are the biggest bargains you can get. The balance due takes '26 Chevrolet coach; beautiful, $295; Oakland coach, $550; Buick coach $4.85; Nash advanced 6 coach, $850; '27 Pontiac coach, $460; Overland coach, Whippet coach, Hudson coach, Essex coach; yours on terms or trade.

YARLEM, 1035 N. Grand. (c7)

AUTOMOBILES

Used Car Mistakes Are Costly

Make certain that it does not happen to you by buying your car from

HUDSON-FRAMPTON MOTOR CAR CO.

We sell each used car with the distinct agreement that if unsatisfactory it may be returned to us any time within 5 days and full amount credited on any new or used car in stock.

Why Buy a Used Car Where You Cannot Get This Advantage? Our Prices Are Honest. Our Assortment Complete.

Our large volume of business keeps our stock fresh and furnishes a wide variety to select from. 87 cars from $100 to $1300. Don't wait, see today.

1927 Hudson 7-pass. Sedan	$1295.00	1926 Hudson Brougham	$645.00
1926 Nash Sedan	750.00	1924 Nash Sedan	200.00
1924 Buick Roadster	175.00	1925 Hudson Coach	445.00
1926 Essex Coach	275.00	1926 Chevrolet Coach	325.00
1927 Chevrolet Landau	445.00	1927 Essex Sedan	550.00
1923 Hudson Speedster	195.00	1924 Hudson Coach	195.00
1925 Chevrolet Coupe	275.00	1927 Essex Sport Roadster	545.00
1926 Hudson 7-pass. Sedan	695.00	1928 Essex Coupe, 2-pass.	645.00
1928 Essex Sedan, new	795.00	1925 Buick Coupe, 4-pass.	495.00
1924 Essex Coach	75.00	1927 Studebaker Sedan, 5-pass.	995.00
1925 Essex Coach	225.00	1927 Peerless Sedan, 5-pass.	995.00
1927 Chevrolet Coach	395.00	1925 Hudson Sedan, 5-pass.	550.00

THE CHARACTER AND QUALITY OF OUR NEW CARS REFLECT THE WONDERFUL VALUES WE OFFER IN OUR USED CAR DEPT.

Open all day Sunday for your convenience.

HUDSON-FRAMPTON

Always Open 3309 LOCUST BL. JEfferson 3779

AUTOMOBILES

CARE-FREE TRANSPORTATION

We Pride Ourselves in Offering Used Cars That Will Insure You Care-Free Transportation.

LIBERAL TERMS

1928 Dodge Cabriolet; fast four; almost new.	1926 Buick Coach; refinished.
1927 Essex Coach; motor rebuilt; refinished.	1928 Essex Coupe.
1926 Dodge Sport Roadster.	1926 Dodge Sport Touring.
1926 Studebaker Roadster; light 6.	1927 Hupmobile Six-Cylinder Brougham.
1926 Studebaker Coach; looks like new.	1926 Buick Standard Six 4-Pass. Coupe.
1928 Dodge Sedan; fast four; slightly used.	1927 Chevrolet Landau; almost new.
	1923 Cadillac Phaeton.
	1924 Willys-Knight Sedan; in excellent condition.

Twenty-five other models to select from. See us before you buy.
PRICES LOW—YOUR OLD CAR AS PART PAYMENT.

TATE MOTOR CO., Inc.

3041-43 LOCUST BLVD.
Open Nites and Sundays JEfferson 3715

Cartwright Closes

SELLING OUT—SLASHING PRICES

Quick action—must clear stock by May 31st. A great opportunity in this price-slashing sale. Price no object. Terms special.

1927 Studebaker Commander sedan.	Ford touring.
1927 Studebaker Dictator sedan.	Essex coach.
1927 Studebaker Dictator coupe.	Chevrolet coupe.
1925 Moon sedan, Big Six.	Overland sedan.
Hupmobile 4-pass coupe.	Maxwell coach.
1925 Studebaker 7-pass. touring.	Stutz coupe.
Cadillac 7-pass. touring.	Buick touring.
Willys-Knight 7-pass. sedan.	Marmon touring, 7-pass.
Studebaker Big 6 roadster.	Dodge sedan.

Good Cars, $75.00 and up

THE BEST 7-PASSENGER VALUES IN TOWN
COME EARLY—AVOID THE RUSH. Over 75 cars.

THE CARTWRIGHT MOTOR CO.

Delmar at 52d Open Evenings and Sundays

Automobiles For Sale—Miscellaneous

FORD—$5; late Stephens, $15; 20 others; cheap; time. 1519 Locust.

HUPMOBILE—1926; real buy. 3507 Lotus.

W. H. OWEN CO.'S SACRIFICE SALE 6 LINCOLNS

CHANCE OF A LIFETIME TO OWN ONE OF THESE FINE CARS

ROADSTER

With rumble seat, in extraordinary good condition.

2 PHAETONS

Which have been completely overhauled and will give same service as new cars.

5-PASSENGER SEDANS

1927—a special job which has had only a few months' service at considerably less than new car cost.

1926—overhauled and reconditioned; excellent condition throughout.

7-PASSENGER TOURING

With glass enclosure top and seat covers; refinished throughout, at a very low price.

SPORT TOURING

A really fine, smart-looking car, which has had exceptionally good care, runs like new and at our price is a

BARGAIN

At MELBOURNE GARAGE
3508 LINDELL
JEffersons 6962

Automobiles For Sale—Miscellaneous

JORDAN—Sport touring; good condition; $75. 6532 Bradley, Hiland 3931. (c)

WANTED to sell $650 credit, Weber Motor Car Co., for Studebaker or Graham-Paige; very reasonable. Box L-182, P-D.

OVERLAND—Machine. 512 Elm, downtown. Mrs. Parson, call Sunday a. m.; week days, 4 to 6 p. m. (c)

STUDEBAKER—4-passenger; like new; $65; trade, terms. 3844 S. Broadway.

Studebaker Branch
2920 Locust

Cleaning Up Bargain Sale
Hudsons and Jewetts. No Reasonable Offer Refused.

We have 12 Hudsons and Jewetts; must sell them immediately. To do so we have cut the price to the bone. Priced $195 and up. Late models; wonderful condition; coaches, broughams, sedans.

Cash, terms or trade.

JEfferson 8854

Auto Trailers For Sale

TRAILER—Light, easy riding; practical for camping; cheap. 1429 Clara. (c99)

Accessories, Parts—For Sale

ALL kinds of accessories, wheels, batteries, headlights, etc. 6000 Gravois. (c)

ANY PARTS for Marmon 34. GRand 0503. 2721 Chouteau. (c)

ANY PARTS for a Ford, cheap. Colfax 1195. 7320 N. Broadway. (c99)

ESSEX PARTS—4 or 6 Chrysler and Hudson. Kirkwood 219W. (c)

FORD ACCESORIES—Many, sacrifice lot for $5. 8717 Eulalie, Brentwood.

G. M. C.—Truck chassis; 3½ ton; best offer takes it. 1118 S. Taylor.

Tires For Sale

PAY as you ride, easy terms; small down payment. Glenn, Grand and Finney. (c10)

Accessories, Parts—For Sale

G. M. C.—Truck chassis; 2½ ton; new rubber; cheap. 1118 S. Taylor.

TRUCK PARTS—G. M. C. and International; at your price. 1118 S. Taylor.

OIL—100 per cent Pennsylvania oil, 5 gallons, $3.50; Ford non-chatter oil, 5 gal., $3; 600-W, 60c a gallon or 5 gals., $2.75. Phone Victor 4047W. 2903 Brannon av. (c99)

5 GAL

LOANS ON PERSONAL PROP'Y

THE HOME IS THE HEART OF THE WORLD — HOME FINANCE SERVICE — FAMILY LOANS

A helpful loan service to persons steadily employed.

LOANS UP TO $300

We will lend $10 to $300 to responsible people on their personal property. Transactions are between husband, wife and ourselves. This assures strict privacy. Outsiders do not know of the loan. If in need of money, it can be obtained at once in this pleasant, convenient way. Ample time to repay will be given. Furniture is accepted as security.

HOME FINANCE SERVICE, Inc.

Rooms 507-08-09 Leaderman Bldg.

S. W. COR. 11TH & LOCUST STS. GARFIELD 3222—CHESTNUT 4252

WELFARE LOAN CO.

Will Lend Any Worthy Person

$10 to $300

ON THEIR Furniture Autos or Salary

DON'T LAY OFF WORK
Just Phone GArfield 0340

We'll come right out and explain our legal loan plan in the privacy of your home. Get the money in a few hours. Sign your own note. No endorsers, everything confidential. Legal rate, legal methods.

924 Ambassador Bldg. 7th & Locust

QUICK LOANS CONFIDENTIAL

$10 to $300 Legal Rate

Call at our office, write or phone CHestnut 6133

Our representative will call and explain our plan and you can make a CONFIDENTIAL loan TODAY without losing time from work. No endorsers or inquiry of employer.

Loans on Household Goods, Autos, Salary, etc.

Under State Supervision—20 Months to Repay

ROYAL LOAN CO. 527 Paul Brown Bldg.

818 Olive St., Opposite Postoffice

OPEN MONDAY AND SATURDAY NIGHTS UNTIL 8 O'CLOCK

Loans to Housekeepers Up to $300

ANY FAMILY CAN GET A LOAN ON THEIR HOUSEHOLD FURNITURE AND PAY IT BACK IN SMALL MONTHLY PAYMENTS

$3.00 is initial payment on	$ 50.00	$ 2.00 is initial payment on	$200.00
$4.00 is initial payment on	$100.00	$13.00 is initial payment on	$300.00

Plus Lawful Interest.

YOU GET THE FULL AMOUNT IN CASH AND YOU HAVE ONE MONTH'S TIME BEFORE MAKING THE FIRST PAYMENT.

DON'T TAKE OFF FROM WORK. JUST CALL CHESTNUT 6474. OUR REPRESENTATIVE WILL CALL AT YOUR HOME AND YOU CAN GET THE MONEY THE SAME DAY.

CALL OR WRITE PHONE

THE CITY FINANCE CO.

233 PAUL BROWN BLDG. 2D FLOOR

FAMILY LOANS

For anyone who is temporarily short of money; on furniture, pianos, radios and autos; all left in your possession.

$100—$200—$300

OR ANY PART THEREOF

How Much Do You Need? Easy Monthly Payment Plan

PRIVATE—COURTEOUS—PROMPT SERVICE

State Supervised. Call, Write or Phone CHestnut 8247. Phone Us and Our Agent Will Call at Your Home.

THE CAPITOL LOAN CO.

202 CENTRAL NATIONAL BANK BLDG., 705 OLIVE ST. Second Floor.

LOANS ON PERSONAL PROP'Y

MONEY TO LOAN—Two co-makers; year to pay. Guardian, 605 Planters Bldg. (c8)

MONEY TO LOAN—2 co-makers; year to pay. Guardian, 605 Planters Bldg. (c8)

MONEY TO LOAN—2 per cent per month, on your diamonds, watches or jewelry. Dunn's, 912 Franklin. Established 1875. (c30)

MONEY FOR SALARIED PEOPLE. We handle your personal note. No indorsers, no collateral. Quick, confidential service assured. PEOPLE'S DISCOUNT CO., 317 Victoria Bldg., 407 N. 8th st. (c14)

COLLATERAL LOANS

We make collateral loans on deeds of trust, jewelry, stocks and bonds and all other good security; terms to suit. B. M. FRANK R. E. & MORTGAGE CO., 16 N. 8th st. MAin 4498. (c83)

LOANS

FOR IMMEDIATE USE TO HOUSEHOLDERS

Under the supervision of the State Banking Department and in conformity with the Uniform Small Loan Law, the Popular Finance Corp. is extending a valuable service to the citizens of this city.

We lend $10 to $300 for any emergency—we lend to buy the things you want, or actually need for CASH. We lend to take advantage of bargain sales offered by our merchants at a profit to yourself. We lend for the payment of unpaid or overdue bills. We lend so that you can obtain an option to make a first payment on an investment. No matter what the need for money, call on our manager—explain your need and we will find a way to assist you.

Loans are made to the husband and wife.

A different kind of Loan Company. NO ENDORSERS REQUIRED.

Popular Finance CORPORATION

Room 310—604 Olive St.
3d Floor GArfield 8241
520 N. Grand Bl. Room 203
2d Floor JEfferson 5577

Cor. Washington and Grand Bl. (c8)

Don't Waste Time

We Are Famous for Quick Service

Family Loans $10 to $300

Cost Fixed by Law.
Monthly Repayments on Easy Terms
Thrift Books Free

Personal Finance Co.

Call, Write or phone GArfield 4-5-8-7. Room 406 Chemical Bldg., 721 Olive. Open 8:30 to 5. Saturday, 8:30 to 1. Licensed by the State and Bonded to the Public (c14)

Earn more by making known your ability to serve, through the Post-Dispatch Business Service columns—the business builders of the small business men.

LOANS ON AUTOMOBILES

AUTO LOANS

PRIVATE SERVICE MONEY IN 10 MINUTES LEGAL METHODS LOW RATES

Over 25,000 satisfied customers are proof of Yahlem's quick, courteous loan service. Reduce your present monthly payments, we'll refinance you and lend you more money. Year to pay back.

$25 TO $500

YAHLEM FINANCE CO.

Service With a Smile 1035 N. GRAND—OPEN NIGHTS

Phoenix LOANS on CARS

The PHOENIX liberal repayment plan, quick, dignified service, debt cancellation feature and other exclusive points of service make the PHOENIX SYSTEM preferred by thousands of particular car owners who wish to borrow money on their cars. We also refinance cars, reducing your payments. Call at our office and we will be glad to give you complete information about the Phoenix Plan without obligating you in the least.

See M. C. BOWEN, Mgr.

3322 Locust St. Phone JEfferson 0615

PHOENIX FINANCE CO.

AUTO LOANS—South Side people only. Open 8 to 8. 3334 S. Grand. LAc. 3500. (c8)

CONFIDENTIAL LOANS — Autos refinanced, bought. 8 to 8. 1644 S. Jefferson. (c8)

AUTO LOANS—South Side people only; open 8 to 8. 3334 S. Grand. LAc. 3500. (c8)

AUTOMOBILE LOANS — Prompt, dignified, understanding; no guarantors; keep car, group your debts, reduce payments; buy for cash; we advance money. Mississippi Valley Finance Corp., 3229 Locust, at open nights. Sunday. (c8)

FOR QUICK, CONFIDENTIAL AUTO LOANS,
KILPATRICK Finance Co.
1120 LOCUST. (c83)

AUTO LOANS, READ

MONEY—MONEY—MONEY

Get all the money you need. Don't lose any time. Loans made in 5 minutes. We will refinance and advance you more money; no red tape or indorsers; pay back as little as you can; open till 7. GUARANTY MOTOR CORP., 2936 Locust. (c8)

AUTO LOANS

Lower Rates. Quick Service. Mortgages Refinanced. Payments Reduced.
AUTO APPRAISAL CO.
GROUND FLOOR. 3028 LOCUST. (c36)

AUTO LOANS

REFINANCING—
$100 to $2000—10-minute service. Your present payments reduced.
ST. LOUIS DISCOUNT CO.
27th and Washington JEff. 8800
Open to 9 P. M. (c83)

AUTO LOANS

Or furniture. Money in five minutes. No indorsers—confidential. Low rates. Old loans paid off. Open evenings.
2834 WASHINGTON AVE. (c14)

FOR SALE—WANTED

BICYCLES—MOTOR CYCLES

Wanted

MOTOR CYCLES Wtd.—5; 10 small cars; cash; trade. 1012 Locust.

For Sale

BICYCLES—New and used; all sizes guaranteed; $9 up. 2804 N. 15th st. (c99)

BICYCLE—1 boy's, 1 girl's; almost new. Make offers. Will sacrifice. Investigate. 4217A Vernon.

HARLEY-DAVIDSON — 1928; single; cheap. Call WAbash 249M, R. Floyd.

HARLEY DAVIDSON—Twin cylinder; runs perfect. $25. 4339 California.

MOTOR CYCLE—Henderson, $125. Tennessee and Shenandoah.

MOTOR CYCLE—H. D., late 24-74; good condition; $65. 5470 Thrush.

MOTORCYCLE—Cheap; Indian chief. FOrest 8370M. (c)

MOTOR CYCLE—1924 Harley-Davidson; with side car; cheap; $85. 4133W Natural Bridge.

MOTORCYCLES—S; 1927 Harleys; nice right, others $20 up; terms, new side car $75. Ivory Cycle, authorized Harley dealer, 7824 Dorv. Riverside 5098. (c99)

MOTOR CYCLE—Harley-Davidson, twin, with side car, 1927; located at Nelson's Service, Channing and Lawton; make offer. Otto A. Hampe, public administrator, 805 First National Life Bldg. CHestnut 0218.

MOTORCYCLES—The most complete stock of guaranteed used motorcycles in the city from $65 to $250; all makes, all models; cash or time payments; open evenings and Sunday mornings.
OLIVE CYCLE AND MOTOR CO.
1045 N. Grand. Harley-Davison distributor.

CLEVELYAND—SUPER X —HENDERSON

Motor cycle. Sales and service. Used; all makes, $50 and up. Used parts, every make, half price. We repair all makes of motor cycles.
BALLAK & CO., 100 N. 18th.

BOATS AND LAUNCHES

CANOE—17-foot; with equipment; $30. Box L-247, Post-Dispatch.

CANOE—Racine, 17 ft., lazy back, 2 saddles, $40. Riverside 7213J.

CANOE—Like new; cost $135; accept reasonable offer. TYler 2415.

CRUISER—40 foot; good condition; see Paul at foot of East Grand. (c7)

ELTO MOTORS—On display, 4, 7 and 18 h. p. Wagner Gear Co., 3218 Locust. (c99)

ELTO 4-cylinder quade speedster and service twin motors; steel boats, all types. Webb Hardware Co., 806 N. Broadway. (c99)

ENGINE—One 4-horse marine; good condition; $15. 5902 De Giverville, CAbany 2423.

EVINRUDE MOTOR—Like new; make offer. TYler 1578J.

HULL RUNABOUT—23 feet; good condition; bargain; with engine if desired; 7½ miles south Tenbrook, Mo., on Meramec River. Call LAclede 2274. (c)

MARINE AND BOAT SUPPLIES—Webb Hardware Co., 806 N. Broadway. Phone CEntral 2119. (c99)

MOTORS—New, Elto; used Evenrude. $50. Riverside 3471J. 4953 Neosho.

MOTOR BOAT—6-cylinder, marine, speed engine, 25-foot; model akiff; will sell separate; see it today. Davis Street Ferry.

MOTOR BOAT—For hunting and fishing; 4-cylinder; like new. Brock, 4418 Olive. JEfferson 8200. (c)

BOATS AND LAUNCHES

MOTOR BOAT—Call at 631 Athlone ave. (c2)

MOTOR BOAT—18 feet, 6½ h. p. motor; self starter; $75; can be seen at School-boy, at Tenbrook, Mo. (c99)

OUTBOARD MOTOR—Caille; 16 foot steel flat. 4418 S. Main.

FLATBOAT—Will carry 40 passengers; big money-maker; Crystal Springs Lake Park, Clayton and Bopp roads, St. Louis County.

ROWBOAT AND HOOP NETS—For sale. 4202 S. Main.

BOATS AND LAUNCHES

OUTBOARD CANOE—8 h. p. Johnson motor; outfit in A1 condition; $225. Kirkwood 31.

OUTBOARD MOTORS—New Johnson outboard motors from $115 up; used outboard motors, all makes, $25 and up; boats, $85 and up; cash or time payments, open evenings and Sunday morning. OLIVE CYCLE & MOTOR CO., 1045 N. GRAND.

ALL kinds of boats; 100 to pick from; $25 up; catalogue on request; open Sunday. Barbour Boat Works, Valley Park, Mo. (c99)

BOOKS AND PERIODICALS

For Sale

ANTIQUE BOOKS, pictures, maps and army rifle, 1873. 4610 N. 20th.

BOOKS—Fourville at 9 S. Broadway. Auction, the largest stock ever auctioned in Greater St. Louis, commencing May 22, and continuing until sold, hours 1 to 9 p. m.; private sale now on; come in. (c99)

INTERNATIONAL reference works, 10 volumes, new, worth $40, price $7.50. Harris Book Co., 1530 Market. (c)

LOT OF BOOKS—For sale or exchange; for saxophone, trombone; open Sunday. 930 N. Broadway.

BUILDING MATERIAL

BRICKS—100,000 $7.50, delivered; Bobbie, 2815 Chouteau. GRand 2258M.

BUILDING MATERIAL—Sheds, 4, about 16x30, mostly 1x10 boxing; 12 feet long; 50 windows, 50c; frames, 25c; 2-panel doors, locks, hinges and frames; nice finish, $1.50; $65 gas range. Quick Meal, $10; Ford chassis, ton truck; sedan; 2-ton Packard; all good shape; am going to sell at some price. Southeast corner 11th and Bremen (rear).

BUILDING MATERIAL—From 10 stores and flats at 3305 Easton; large plate glass and store doors, expensive locks, windows and nice finish doors, with frames; several sets bath fixtures; must be moved; no ground to pile it on; Monday.

BUILDING MATERIAL

BRICK—300.00 face brick, worth $22 a thousand, will deliver for $9.80 a thousand; soft brick delivered $6.00 a thousand; 2x4, 4x4, 2x10, 2x12, $25 a thousand delivered; bath tubs, $10 each; galvanized pipe, 1, 2, 3 and 4 inches, 9½ cents pound; wash bowls, $4.50 each; toilets, $5; doors $3.50 each, with frame windows, $6 with frame. Buckingham Annex, Pine and Kingshighway. Victor 1214. 1617.

BUILDING ROCK—And bricks; delivered. CAbany 3879. (c)

BUILDING MATERIAL—100,000 brick, joist, doors, mantle, plate glass, flooring material in yard. 2423 Dickison. Lindell 1876.

DOORS—500 new; one-panel, two-panel, glass; all kinds and sizes. Call Sunday morning. 1929 President. (c)

LUMBER—Windows; doors; all dimensions. 1842 Kienlen. CAbany 3879. (c)

LUMBER, sash, doors, wall board, plumbing fixtures, new and used; our immense stock is at your disposal; prices right; we deliver; open Saturday until 5 p. m. Peffa Wrecking Co., 1240 N. Jefferson. (c)

WE have everything in building materials; dimension lumber, windows, doors, bathroom fixtures, etc. Edward D. Meyer, Salena and Miami. PRospect 3848.

OVERSTOCKED

Lumber, bricks, sash, doors, plumbing fixtures, cabinet mantels, complete with gas ranges, electric fixtures, etc. A. H. STIEL, 3015 Lucas. Lindell 8405.

JEWELRY, GOLD, SILVER

DIAMOND—½ carat, $75; also Buick radio. 2224 S. Broadway. (c99)

DIAMOND—Cluster stick pin; 9 diamonds; cost $175; taken in trade; sell for $75 cash. Big bargain. Milton, 3214 Locust.

HIGHEST prices paid for old gold, broken jewelry, diamonds. Miller 8043 Pine. (c8)

BUILDING MATERIAL

BRICK—300.00 face brick, worth $22 a thousand, will deliver for $9.80 a thousand; soft brick delivered $6.00 a thousand; 2x4, 4x4, 2x10, 2x12, $25 a thousand delivered; bath tubs, $10 each; galvanized pipe, 1, 2, 3 and 4 inches, 9½ cents pound; wash bowls, $4.50 each; toilets, $5; doors $3.50 each, with frame windows, $6 with frame. Buckingham Annex, Pine and Kingshighway. Victor 1214. 1617.

BUILDING ROCK—And bricks; delivered. CAbany 3879. (c)

BUILDING MATERIAL—100,000 brick, joist, doors, mantle, plate glass, flooring material in yard. 2423 Dickison. Lindell 1876.

DOORS—500 new; one-panel, two-panel, glass; all kinds and sizes. Call Sunday morning. 1929 President. (c)

LUMBER—Windows; doors; all dimensions. 1842 Kienlen. CAbany 3879. (c)

LUMBER, sash, doors, wall board, plumbing fixtures, new and used; our immense stock is at your disposal; prices right; we deliver; open Saturday until 5 p. m. Peffa Wrecking Co., 1240 N. Jefferson. (c)

WE have everything in building materials; dimension lumber, windows, doors, bathroom fixtures, etc. Edward D. Meyer, Salena and Miami. PRospect 3848.

OVERSTOCKED

Lumber, bricks, sash, doors, plumbing fixtures, cabinet mantels, complete with gas ranges, electric fixtures, etc. A. H. STIEL, 3015 Lucas. Lindell 8405.

JEWELRY, GOLD, SILVER

DIAMOND—½ carat, $75; also Buick radio. 2224 S. Broadway. (c99)

DIAMOND—Cluster stick pin; 9 diamonds; cost $175; taken in trade; sell for $75 cash. Big bargain. Milton, 3214 Locust.

HIGHEST prices paid for old gold, broken jewelry, diamonds. Miller 8043 Pine. (c8)

Industries Sponsor Dairy Meeting.

The Associated Industries of Missouri will sponsor a state-wide dairy conference to be held at Columbia, Mo., May 31. Invitations are being sent to individuals and corporations interested in the dairy industry and to representatives of civic organizations, bankers, county farm agents, editors and members of the Missouri Farmers' Association.

COAL, COKE AND WOOD

COAL — High-grade screened lump, $4. GRand 6466. (c)

KINDLING WOOD—Nice, new blocks, $3.75 for 1½-ton truck load. "Now is the time." Huber, WYdown 0118J. (c99)

EXCHANGE

AUTOMOBILE Wtd.—Combination radio and victrola, all electric, cost $480; will trade for late automobile. 3324 Blow. Riverside 8437J. (c)

BABY CHICKS Wtd.—For trade, new black silk crepe beaded dress, size 42, for 100 baby chicks, any breed. Miss Tena Frank, R. 2, Valley Park, Mo.

CLEAR land for stocks, bonds, deeds of trust or city property. S. Stockhausen, 1837 Russell.

COON HOUND—6 years old; will trade for good gun. 1328 N. 8th. TYler 3103.

EXCHANGE—Interest late model Chevrolet, landau; perfect condition; car, radio, etc.; easy payment. 3439 St. Vincent.

MOTORCYCLE Wtd.—And side car, for electrified radio. 3628 Palm.

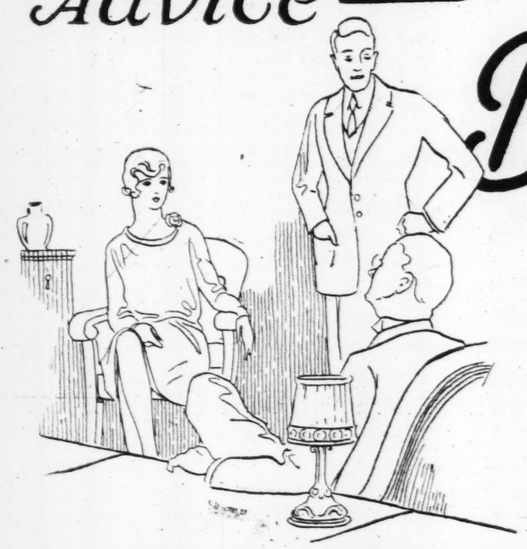
PIANO Wtd.—For exchange, $450 electrified radio, new, for diamond ring or earrings or late Ford roadster or coupe. Box T-75, Post-Dispatch.

SPECIAL TRAIN FOR REALTY CONVENT

Many members of the St. Real Estate Exchange will a the twenty-first annual conv of the National Association of Estate Boards at Louisville, June 19 to 22. A special over the Louisville & Nas Railroad has been charter the party from St. Louis, is expected to number 125 those from St. Louis County sas City and nearby Illinois

St. Louisans who will ad tarious sessions of the conv and their topics are: Geo Smith, director of the Ind bureau of the Industrial "The Part Which the Indu Real Estate Specialists Can and Are Playing in Comm Building and Community Pro ity;" Henry T. Ferris, vice dent of the First National "Industrial Financing as the ler Sees It"; Oreon E. Scot estate dealer, "Creative Fin Management for Apart Houses."

That was Father's Advice— Buy a Home



Forty years have gone since a father told his son and the new bride how to "get on in the world!"

A row of flats has grown from that early home investment he helped them make—property from which the income today bids them enjoy their declining years free from financial cares.

Another couple appears before another father today—a father who sees ahead and says, "Son, buy a home!"

This week—real estate week in St. Louis—real estate investments will open this way of independence to many.

Dealers and owners are concentrating their offers in the Post-Dispatch Real Estate columns today and all this week.



REAL ESTATE WEEK

Real Estate Week begins today in St. Louis. The Real Estate Week sign in a dealer's window is a reminder that he want, to help you to home ownership.

POST-DISPATCH

First in Circulation in Every Section of St. Louis.

MONEY SAME DAY

20 MONTHS TO REPAY

YOU SIGN ONLY! CONFIDENTIAL!

UNDER STATE SUPERVISION. NO INQUIRIES MADE OF FRIENDS OR EMPLOYERS.

BORROW

$ 40.00	PAY US $ 2.00	A MONTH
$100.00	PAY US $ 5.00	A MONTH
$200.00	PAY US $10.00	A MONTH
$300.00	PAY US $15.00	A MONTH

WITH LEGAL RATE OF INTEREST PAYABLE MONTHLY

Courteously we are glad to lend you $10 to $300 on your furniture or auto. Property remains in your possession. You get the full amount. No deductions. You pay interest only for the actual number of days you keep the money. The faster you pay the less it costs.

If you cannot call at one of our offices, phone us and one of our representatives will call at your home. Mail answered promptly.

PUBLIC LOAN

DOWNTOWN OFFICE
1123 AMBASSADOR BLDG.
7th and Locust
GArfield 1070

MID-TOWN OFFICE
4066 OLIVE
LIndell 5440

WEST END OFFICE
7160 MANCHESTER
HIland 8500

Open Daily Until 6 P. M.
Monday and Saturday 8 P. M. (c14)

GET TOGETHER

all your small bills, use our money to pay them off, keep your word and credit good, owe just one and let that be us.

WE PAY OFF OTHER LOANS

You repay us in small monthly payments, arranged to suit your convenience.

CLEVELAND LOAN & MORTGAGE CO.

484 Arcade Bldg., 8th and Olive Sts. Phone CHestnut 8214 (c53)

MONEY to salaried people; easy payments, confidential. 1881 Railway Exchange Bldg. (c)

Index To Classified Advertisements

On the Following Pages:

	Page
Adoption	2
Agents	2
Attorneys	2
Auto Travel Trips	1
Board	4
Bricklaying and Tuckpointing	2
Business Cards	2
Canvassers, Solicitors	3
Carpenters and Builders	2
Carpet Cleaning	2
Cemetery Lots	1
Cleaning and Dyeing	2
Coming Events	2
Dancing	2
Dentists	2
Detectives	2
Dressmaking	2
Electric Wiring	2
Gas Pipe Cleaning	2
Help—Men, Boys	3
Help—Women, Girls	4
Hotels (See Real Estate Sec.)	
Instruction	2
Lace Curtain Cleaning	2
Lost and Found	2
Millinery	2
Partners	2
Patents	2
Painting	2
Printing, Addressing	2
Personal	2
Professional	2
Roofing	2
Rooms	5
Roomm ates	5
Rooms for Colored	5
Salesmen	3
Saleswomen	4
Schools	2
Situations	2
Special Notices	2
Storage, Moving, Express	2
Stoves, Furnaces, Repairs	2
Theatrical	2
Toilet Articles	2
Trade Schools	2
Tuckpointing	2
Undertaking	1
Wall Paper	2

Marriage Licenses Births Recorded Burial Permits

MARRIAGE LICENSES.

Otto W. Sill ..... St. Charles, Mo.
Maude Zimmerman ..... 3946A Folsom
Henry Fosher ..... 3028 S. Ewing
Mrs. Zolar James ..... 1117 N. 22nd
Joseph Hall ..... 3119 N. Union
Mrs. Trenia Hall ..... St. Louis, Mo.
William Schock ..... 2745½ S. 9th
Mrs. Julia Hammer ..... 2750½ S. 9th
August M. F. Krueger ..... 1517 N. 19th
Lillie Doyles ..... 1005 Soulard
Orval A. Deving ..... 112 Convent
Mrs. Lillian M. Lotz ..... 9014 Ridge
Otto Johnson ..... 411 N. Leven
Stella Davis ..... 1010 E. Wash
Walter Schoenfeld ..... 2822 S. 7th
Erna Judmeleng ..... 2822 S. 7th
Neil Cooper ..... 710 Clara
Mrs. Maude M. Germaine ..... Meadecpark, O.
Frank Casey ..... P956A Suburban Tracks
Mildred Lindsey ..... 4114A Hodiet
Ray S. Jones ..... 3845 1st Trinity
Mildred Scharnitzo ..... 211 Hill
Lee Muldrow ..... Prospect Hill, Mo.
Zella Loomis ..... Prospect Hill, Mo.
Victor P. Frey ..... 6345 Claxton
Verna M. Juliet ..... 3941 Lowell
John Ackley Thompson ..... 1121 S. 13th
Dorothy Lenon Rust ..... South Bend, Ind.
Sylvester Schoenborn ..... 3420 Virginia
Mildred Voss ..... 2240 Wyoming
John Jones ..... 4390A W. Pamm
Isabelle Weisenbecker ..... 1917 Grattan
Clement J. Kengel ..... 3514 Humphrey
Agnes C. Deckelt ..... 4104A Arsenal
Arthur Cavin ..... 3304 N. Broadway
Mrs. Blanche Cavin ..... 3304 N. Broadway
Halpin D. Burke ..... 7000 Amherst
Mildred Boettner ..... 3800 Lemp
Emmett C. Berry ..... 1512 N. Grand
Rebecca Hamilton ..... Maryland
Frank Gerbolt ..... 1522 N. 9th
Mary Olszewska ..... 1920 N. 9th
John Bradford ..... 1739 N. 11th
Beatrice Hill ..... 27 Carroll
Robert Smith ..... 1901 Papin
Irene F. Smith ..... 4104 Fairfax
John R. Barr ..... Prospect Hill, Mo.
Catherine E. Nahrina ..... Prospect Hill, Mo.
Henry L. Davit ..... 3504 Shreve
Margaret M. Wenz ..... 2501 Arlington

BIRTHS RECORDED.

BOYS.

B. and M. Coppens, 3074 A E. Marceau.
C. and A. Raich, 1321A S. Broadway.
C. and R. Bellers, 4311 Water.
H. and D. Haag, 4941 Fyler.
R. C. and H. Allard, 1351 Bacon.
J. T. and I. Grant, 1926A Winnebago.
F. F. and E. Wenstrol, 1029A Rutger.
P. and M. Heine, 1447 N. 14th.
S. and E. Illinik, 2023 Tennessee.
O. G. and O. Suggs, 4173 Wallace.
D. and H. Turner, 527 S. 23d.
H. and K. Monfort, 3822 Frederick.
M. F. and H. Tiptont, 2951 N. 22d.
J. and K. Jaguia, 1812 Benton.
T. and Z. Butler, 2914 Stoddard.

GIRLS.

E. and V. Adams, 3184 S. 4th.
C. O. and G. Sullivan, 2013 Bartha pl.
L. and V. Adams, 314 S. 4th.
F. and G. Ramsden, 131 S. Boyle.
C. and A. DeBuck, 2137 Stansbury.
T. A. and C. Hoff, 2344 S. Compton.
T. and G. Treiber, 3124 Williams pl.
G. D. and M. Selbourn, 1314 Mississippi.
F. and F. Epple, 4220A College.
J. and C. Mabon, 3930 N. Taylor.
L. and I. Tucker, 2017 Washington.
S. and A. Gerosso, 704 O'Fallon.
J. and H. Bennich, 1507 S. 3d, twins.
R. and H. Young, 2020 Sidney.

BURIAL PERMITS.

Sadie Fischer, 28, 2516 St. Louis.
Mary Finnegan, 57, 3720 Lindell.
E. F. Neu, ?, 4411 Alaska.
G. M. Smith, 83, 5628 Enright.
Hermina Tonelli, 77, 942 Hickory.
A. Anvender, 5, 4656 Oldenberg.
Mathilda Gildonsen, 55, 3525 Juanita.
Cornelia Schmit, 35, 4308 W. Pine.
Rosana Bowen, 65, 7904 Idaho.
A. Thiel, 84, 6325 South Broadway.
K. Wayna, 40, 1819A Cass.
Marie Kowalski, 13 months, 1021 Cass.
Julia Ratchford, 68, 2764 Bacon.
W. Way, 53, 1039 Allen.
W. H. Sargent, 55, 3206 Murdock.
C. Messmer, 67, 5809 Arsenal.
Clara Mann, 50, 3128 Lawton.
F. H. Cody, 45, 4318A West Florissant.
Annie Baynes, 37, 2324 Morgan.
Jessie May Durlee, 43, 4928 Buckingham, Court.
Louisa Emling, 57, 3639 South Compton.
C. Kraus, 76, 3447 Ilaska.
W. Smith, 63, 3045 Dixon.
Christiana White, 27, 1500 Division.
J. H. Williams, 42, 2706 Market.
J. F. Quinn, 52, 3317 Benedict.
Caroline Dirks, 61, 3675 Juanita.
Louis Meyer, 50, 4875A Clarence.
E. F. Hopkins, 73, 915 Benton.
F. P. Bewley, 62, 3417 Vernon.

268 Births, 201 Deaths in St. Louis Last Week.

There were 268 births and 201 deaths reported in St. Louis last week. Seventy died of organic heart trouble, 33 of Bright's disease, 24 of pneumonia, 27 of cancer, 9 of tuberculosis, 12 of apoplexy, 23 of ailments of the arteries and 11 of diseases of the nervous system. There were 3 suicides, 3 homicides and 9 accidental deaths.

Index To Classified Advertisements

On the Following Pages:

	Page
Adoption	2
Agents	3
Attorneys	2
Auto Travel Trips	1
Board	4
Bricklaying and Tuckpointing	2
Business Cards	2
Canvassers, Solicitors	3
Carpenters and Builders	2
Carpet Cleaning	2
Cemetery Lots	1
Cleaning and Dyeing	2
Coming Events	2
Dancing	2
Dentists	2
Detectives	2
Dressmaking	2
Electric Wiring	2
Gas Pipe Cleaning	2
Help—Men, Boys	3
Help—Women, Girls	4
Hotels (See Real Estate Sec.)	2
Instruction	2
Lace Curtain Cleaning	2
Lost and Found	2
Millinery	2
Painters	3
Patents	2
Painting	2
Printing, Addressing	2
Personal	2
Professional	2
Roofing	2
Rooms	5
Roommates	5
Rooms for Colored	5
Salesmen	3
Saleswomen	4
Schools	2
Situations	2
Special Notices	2
Storage, Moving, Express	2
Stoves, Furnaces, Repairs	2
Theatrical	2
Toilet Articles	2
Trade Schools	2
Tuckpointing	2
Undertaking	1
Wall Paper	2



At Your Command Day or Night

With a friendly, helpful service that has become more *understanding* as the years have passed.

MULLEN
Undertaking Company
5165 DELMAR BL.
FOrest 0877

CEMETERIES

OAK GROVE
THE CEMETERY UNUSUAL
and
MAUSOLEUM
CAbany 8608 GArfield 8331 (c62)

SEE SUNSET FIRST
"The Park of Memories"
ON GRAVOIS ROAD
Perpetual Charter-Perpetual Care
NONSECTARIAN Terms.
LAclede 7052. Riverside 2470 (c99)

UNDERTAKERS

GERAGHTY Office 4822 Easton Av
LUNDELL B-L A-T B-O-Y-L-E
Phone FOrest 0281, JEffer-on 3608 (c62)

Robert J. Ambruster
FUNERAL DIRECTOR
Office, DElmar 5900
Res. CAbany 4833. (c90)

Marriage Licenses
Births Recorded
Burial Permits

MARRIAGE LICENSES.

Otis W. Sill ..... St. Charles, Mo.
Mary Zimmerman ..... 3916A Folsom
Henry Fowler ..... 958 S. Ewing
Mrs. Zolar James ..... 1117 N. 23d
Joseph Hall ..... 3119 N. Union
Mrs. Tressia Hall ..... St. Louis, Mo.
William Schock ..... 2715½ S. 9th
Mrs. Julia Zimmer ..... 2715½ S. 9th
Israel M. F. Brucker ..... 7517 N. 16th
Minnie Boyce ..... 1009 Soulard
Orval A. Devine ..... 312 Convent
Mrs. Lillian M. Long ..... 6013 Ruteer
Geo. Johnson ..... 411 N. Levee
Stella Davis ..... 1010 E. Wash
Walter Neuenfeld ..... 2872 S. 7th
Lena Jagelsdorf ..... 2872 S. 7th
Neil Cooper ..... 710 Clara
Mrs. Maude M. Germaine ..... Middleport, O.
Frank Casey ..... 1056A suburban Tracks
Mildred Hindel ..... 4110A Meldee
Ray S. Jones ..... 3845 Le Tonia
Mildred Sebastian ..... 211 Hill
Lee Muldrow ..... Prospect Hill, Mo.
Zella Thomas ..... Prospect Hill, Mo.
Victor F. Frey ..... Lake Charlton
Verona M. Lindell ..... 3004 Lindell
John Ackley Thompson ..... 1121 S. 13th
Dorothy Simon Rost ..... South Bend, Ind.
Sylvester Schoenborn ..... 3420 Virginia
Mildred Voss ..... 2240 Wyoming
John Jones ..... 4390A W. Papin
Isabelle Weissenbecker ..... 1017 Grattan
Clement J. Regnell ..... 3514 Humphrey
Agnes C. Deckelbaum ..... 4054 A Arsenal
Arthur Cavin ..... 8104 N. Broadway
Mrs. Blanche Cavin ..... 8104 N. Broadway
Ralph L. Burke ..... 5000 Delmar
Mildred Boehmer ..... 5000 Lacaude
Emmet C. Berry ..... 1542 N. Grand
Jessie Hamilton ..... Granite City, Ill.
Frank Garlock ..... 1520 N. 9th
Mary Kowalska ..... 1929 N. 9th
John Bradford ..... 1739 N. 17th
Beatrice Hall ..... 22 Carroll
Robert Smith ..... 1601 Paul
Irene F. Smith ..... 4167 Fairfax
John R. Barr ..... Prospect Hill, Mo.
Gertrude E. Nahrina ..... Prospect Hill, Mo.
Henry L. Davit ..... 3564 Enright
Margaret M. Weis ..... 2551 Arlington

BIRTHS RECORDED.

BOYS.

S. and M. Coppens, 3074 E. Marceau.
C. and A. Ratch, 1337A S. Broadway.
C. and R. Bellen, 4917 Washington.
R. and D. Bauk, 6041 Fyler.
R. C. and H. Allard, 1551 Bacon.
A. P. and I. Grant, 1926A Winnebago.
A. F. and E. Wenzel, 3029 Lemp Boulevard.
P. and M. Hejna, 1447 N. 14th.
S. and E. Welstrod, 1026A Ridge.
T. and M. Hejna, 1447 N. 14th.
H. Hlinik, 5024 Tennessee.
G. G. and O. Guase, 4473 Wallace
J. and H. Turner, 527 S. 23d.
J. and K. Montrey, 8052 Frederick
H. T. and H. D. Tipton, 1951 N. 22d
J. and K. Jagoda, 1812 Benton.
T. and Z. Butler, 2614 Stoddard.

GIRLS.

R. and V. Adams, 318A S. 4th.
J. C. and G. Sullivan, 2043 Martha pl.
R. and V. Adams, 318 4th.
J. and G. Ranstein, 731 S. Boyle.
F. and A. DeBuex, 2137 Stansbury.
T. A. and C. Reff, 3244 S. Compton.
L. and G. Treiber, 3324 Williams pl.
L. D. and M. seBourn, 1314 Mississippi.
F. and F. Epple, 4220A College.
F. and C. Mahon, 3939 N. Taylor.
L. and I. Tucker, 2917 Washington.
A. and A. Garozzo, 704 O'Fallon.
J. and H. Bennich, 1537 S. 3d, twins
R. and H. Young, 2020 Sidney.

BURIAL PERMITS.

Sadie Fischer, 28, 2516 St. Louis.
Mary Finnegan, 67, 2730 Lindell.
E. F. Neu, 7, 4411 Alaska.
G. M. Smith, 83, 5628 Enright.
Emma Tonelli, 67, 402 Hickory.
A. Avendor, 2, 4566 Gesthers.
Mathilda Gidionsen, 55, 3525 Juanita.
Cornelia Schmitt 3o, 4398 W. Pine.
Rosana Bowen, 62, 5704 Idaho.
A. Thiel, 84, 6325 South Broadway.
M. Wayna, 40, 1819A Cass.
Mary Kowalski, 13 months, 1021 Cass.
Julia Ratenford, 68, 2784 Bacon.
W. Way, 53, 1039 Allen.
H. H. Sargent, 52, 3206 Murdock.
C. Messmer, 67, 5800 Arsenal.
Clara Mann, 50, 3128 Lawton.
F. H. Cody, 45, 4318A West Florissant.
Annie Baynes, 57, 2324 Morgan.
Jessie May Durtee, 43, 4928 Buckingham Court.
Letitia Emling, 57, 3639 South Compton.
J. J. Kane, 76, 3477 Alaska.
W. Smith, 63, 4042 Dixon.
Christiana White, 27, 1830 Division.
F. E. Williams, 42, 2706 Market.
J. F. Quinn, 32, 3227 Benedict.
Caroline Dirks, 61, 3625 Juanita.
Susan Meyer, 50, 4875A Clarence.
E. F. Hopkins, 73, 915 Benton.
F. P. Bowlsby, 65, 5317 Vernon.

368 Births, 301 Deaths in St. Louis Last Week.

There were 368 births and 301 deaths reported in St. Louis last week. Seventy died of organic heart trouble, 33 of Bright's disease, 34 of pneumonia, 27 of cancer, 9 of tuberculosis, 12 of apoplexy, 23 of ailments of the arteries and 11 of diseases of the nervous system. There were 3 suicides, 3 homicides and 9 accidental deaths.

DEATHS

COFFEY—Departed this life Friday, May 11, 1928, at 2:25 a. m. Joseph Coffey of 2416 Whittier street, beloved son of the late Bernard and Theresa Coffey (nee Brown); dear husband of Louise Coffey (nee Weithar); dear brother of Mrs. Clara Kolf and our dear nephew.
Funeral Monday, May 14, at 8:30 a. m. from the Collins parlors, 928 North Grand boulevard, to St. Matthew's Church, thence to Calvary Cemetery. (c7)

CANOVA—On Thursday, May 10, 1928, at 10:40 a. m., Louise Marie Canova, of 4010 Meramec street, dear daughter of the late Rosario Canova and Josephine Canova (nee Caraglianci), and dear sister of Samuel, Frank and Stephen Canova, Anna Cenio, Angelo, Mary, Rosario and Margaret Canova, our sister-in-law and aunt.
Funeral from Wacker-Helderle chapel, 3654 Gravois avenue, Monday, May 14, at 8:30 a. m., to St. John the Baptist Church, thence to SS. Peter and Paul's Cemetery. (c7)

COONEY-HEYMAN—Entered into rest on Friday, May 11, 1928, at 10:15 p. m. Marie Cooney-Heyman, beloved wife of Edward R. Blanch M. and Marguerite T. Heyman, beloved daughter Margaret Cooney and sister of Joseph J. Cooney.
Funeral from Geraghty funeral home, Lindell boulevard at Boyle avenue, on Tuesday, May 15, at 8:30 a. m., to St. Mark's Church. Interment Calvary Cemetery. (c1)

DAUGHERTY—On Friday, May 11, 1928, at 1 a. m., at Outwood, by J. Robert A. Daugherty, beloved son of Fannie Dougherty (nee Meghan), dear brother of William and John Daugherty and our dear nephew and cousin, at the age of 36 years.
Funeral Tuesday, May 15, at 8 a. m., from Welch Bros. funeral parlors, 412 Duchouquette street, to Assumption Church, thence to Jefferson Barracks. Deceased was a member of One Hundred and Twenty-first Field Artillery World War Veterans. (c)

DIETERLI—Died May 12, 1928, at 7:15 p. m., John Dieterli, aged 72 years. Due notice of funeral will be given later.

DORLAQUE—Entered into rest on Friday, May 11, 1928, Antoine Dorlaque, beloved husband of Edna Dorlaque (nee Ford); dear father of Mrs. Henry Dietz, Mrs. W. McConnell, Mrs. Henry Spier, Sophie, F. A., J. A., G. A., F. A. and J. B. Dorlaque, aged 62 years.
Funeral Monday, May 14, at 8:40 a. m., from residence of his daughter, Mrs. Henry Dietz, 1009 North Fifth street, St. Charles, Mo., to St. Charles Borromeo Church, thence to St. Charles Borromeo Cemetery. (c)

DUNN—On Friday, May 11, 1928, at 3 a. m., Maud Dunn (nee Rabe) of 2416 South Tenth street, beloved wife of Officer Joseph Dunn, dear sister of Susie Makamul, Joseph and William Rabe, and our dear sister-in-law, at the age of 40 years.
Funeral on Monday, May 14, at 2 p. m., from Welch Bros. funeral parlors, 412 Duchouquette street, to New St. Marcus Cemetery. (c7)

DUSSOLD—Entered into rest on Thursday, May 10, 1928, Mary Dussold (nee Rodriguez), called to Joan Dussold, mother of Mrs. J. Sackuic, Mrs. J. Mascraug, Mrs. J. Yates and Mrs. J. Campbell, Jacob, Pauline, Mrs. W. Gunther, Mrs. A. Grawer, Elizabeth and Louis Dussold, our dear mother-in-law, grandmother and great-grandmother.
Funeral Monday, May 14, at 8:30 a. m., from residence of Mrs. James Campbell, 2035 Gano to Perpetual Help Church, interment in Calvary Cemetery. Deceased was a member of Married Ladies' Sodality of Perpetual Help Parish. Stock Service.

FINKEL—On Thursday, May 10, 1928, Samuel Finkel, beloved husband of Anna Finkel, fond father of Dorothy, Gertrude and Shirley May Finkel and dear brother of S. H., Joseph A. J. and Al Finkel and Mrs. Dorothy Pogrotsky.
Funeral from Berger chapel, 4715 Morpherson avenue, on Monday, May 14, at 2 p. m. (c)

FISHER—On Friday, May 11, 1928, George W. Fisher, beloved husband of Hattie E. Fisher and dear father of Mrs. Emma Jefferson.
Funeral from Alexander & Sons' chapel, 6175 Delmar boulevard, Monday, May 14, at 10 a. m.

FREDERITZI—Entered into rest at Maxville, Mo., Saturday, May 12, 1928, at 5:32 a. m., William J. Frederitzi, dear husband of Lydia Frederitzi (nee Ehlers), dear son of William and Frederika Frederitzi, dear brother, son-in-law, cousin and uncle, age 33 years 10 months and 21 days.
Funeral from residence Tuesday, May 15, at 2 p. m., to Immaculate Conception church and cemetery. (c1)

GLENN—Entered into rest Saturday, May 12, 1928, Hattie Simmons Glenn, sister of Lizzie R. Glenn, niece of the late Edward C. Simmons.
Services at the Memorial Church of the Redeemer, Euclid avenue and Washington boulevard, Monday, May 14, at 10 a. m. Bishop Johnson will conduct the services. Interment private, in Bellefontaine Cemetery.

GLENZER—Entered into rest on Tuesday, May 8, 1928, at 8:30 p. m., at Roundup, Mont., Pearl Glenzer (nee Williams), beloved wife of Henry Glenzer, dear mother of Richard Glenzer, dear daughter of Charles E. and Carrie Bringe, dear sister of Walter, Edward and Albert Williams, Charles Bunge, Mrs. Amelia Smith and Mrs. Bertha Reid.
Funeral from the residence, 4381A Chouteau avenue, on Monday, May 14, at 9 a. m., to St. Joseph's Church, East St. Louis. Interment Mount Carmel Cemetery. (Kriegshauser service).

GRIMES—Entered into rest on Thursday, May 10, 1928, at 2 p. m., John D. Grimes, beloved husband of Hattie Grimes (nee Sackett); dear father of Williams, Mary, Veronica and Georgian Grimes, Mrs. Louis Frank and Edward Lyston, and uncle of John Cuddy, Loretta Gartland and Mrs. George Woodmansee.
Funeral from Arthur J. Donnelly's parlors, 3848 Lindell boulevard, on Monday morning, May 14, at 9 o'clock to St. Roch's Church. Interment in Calvary Cemetery. Deceased was a member of Police Relief Association (Donnelly service.)

HAWKINS—Entered into rest on Friday, May 11, 1928, at 11 p. m., Pearl Hawkins (nee Gilpatrick), beloved wife of Edward Hawkins, dear sister of Mary Robinson, James and Ben Gilpatrick and the late Armilda Breitenstein, our dear sister-in-law and aunt, at the age of 57 years.
Funeral Tuesday at 9:30 a. m., from the Beiderwieden chapel, 1936 St. Louis av., thence to St. Peter's Cemetery. (c1)

HILE—Suddenly, on Thursday, May 10, 1928, at 8:15 p. m., Blanche Hile (nee Hyner) of 1033 Park avenue, dear wife of William T. Hile, dear mother of Anna, Edna Hile, dear stepmother of Mrs. Myrtle Frick, Mrs. Irene Heil, dear sister of Mrs. Dora Griggs, Mrs. Corine Fischer, Mrs. Laura O'Kennedy, Mrs. Adelia Grafley, Mrs. Theresa Readdy, Mrs. Marie Fisher, Austin and Lee Hyner, dear sister-in-law and aunt, at the age of 49 years.
Funeral from E. J. Schrup funeral home, 3125 Lafayette avenue, Monday, May 14, at 8:30 a. m., to St. Vincent's Church. Interment in Memorial Park Cemetery. (c7)

JACOB—Entered into rest on Friday, May 11, 1928, at 7:30 p. m., Bertha Jacob, dearly beloved mother of Norma Jacob, Bertha Wilde and Kate Muskopf, and the late Joseph Jacob, and our dear sister, aunt, mother-in-law and grandmother, in her sixty-fifth year.
Funeral on Monday, May 14, at 1:30 p. m., from residence, 2716 Chippewa street, to Ebenezer Evangelical Church, 2911 Menard avenue, thence to Park Lawn Cemetery. Services will be conducted by Lodge Grove No. 27, Woodman Circle. (Ziegenhein service.) (c7)

KESSLER—Entered into rest on Friday, May 11, 1928, at 5:55 p. m., Edward Kessler (nee Moser), 2761 Osceola street, beloved wife of William F. Kessler, dear daughter of John and Rose Moser, dear sister, dear sister of Fred Moser, Louise Foehrweiser and Rose McHugh and our dear sister-in-law and aunt, in her twenty-third year.
Funeral from residence of parents, 2868 South Eighteenth street, Monday, May 14, at 9:30 a. m., to St. Agatha's Church thence to SS. Peter and Paul's Cemetery. (c7)

KING—Entered into rest on Friday, May 11, 1928, at 2:30 o'clock a. m., Robert S. King of the Eleventh Police District, beloved husband of Laura A. King (nee Burrows); dear father of Mrs. Paul Shauchnessy, Mrs. T. R. Walsh, Robert R., Margaret, Dorothy and Laura King; brother of Matthew, Ellen and Sister Theresa Joseph of Sisters of Nazareth, Louisville, Ky., and Mrs. Mary Nuchols of Evanston, Wyo.
Funeral from family residence, 5970A Bartmer avenue, on Monday morning, May 14, at 9 o'clock to SS. Rose's Church. Interment in Calvary Cemetery. Deceased was a member of Police Relief Association (Donnelly service.)

KOGUT—Entered into rest suddenly on Thursday, May 10, 1928, at 5:15 p. m., Albert Kogut, of 1803A Marconi street, dear husband of Anna Kogut, dear father of Nicholas, Frances, Stanley, Sylvia, Frankeman Order Mary, Joseph, Helen, Agnes, Rita and Theodore Kodut, and our dear stepfather, brother, brother-in-law and uncle.
Funeral takes place on Monday, May 14, at 8:30 a. m., from Brockland chapel, 1827 Hogan street, to St. Stanislaus Kostka Church, thence to Calvary Cemetery. (c7)

ANSWERS TO QUERIES

The Post-Dispatch reserves the right to reject any query. Personal and telephone calls or answers by mail cannot be given attention, except letters on medical questions of undoubted sincerity when accompanied by stamped addressed envelope.

W. F.—The trans-Atlantic flight made by Capt. Hermann Koehl, Commandant James Fitzmaurice and Baron von Huenefeld last April 14 was the first East to West crossing by airplane, as stated in the news at the time. Other attempts were not successful.

J. O. M.—Possibly your question about when certain prizes will be given concerns a lottery. Newspapers do not publish information about lotteries because of conflicting with United States postal regulations.

E. H. B.—New York reverts to Eastern Standard time each fall, usually in September, changing to daylight saving time again in the spring. The dates of change are announced in advance. Difference in New York and St. Louis time is one hour. While daylight saving time is in effect in New York, it is, of course, counted as two hours.

THE FOUR HORSEMEN.—There are several ways of accounting for the figure of a mythical creature, the mermaid, in ancient and modern art. Gannes or portunity.

Hea, the fishgod of the Chaldaeo-Babylonian religion. Identical with the Greek Nereus, is pictured with the upper half of the body human the lower half that of a fish. It personifies a belief in the power of the sea.

A. M. B.—Some of the civic activities of the Junior Chamber of Commerce are in the following committees: Historical Sites, Smoke Abatement, Transportation, Fire Prevention, River Front and Waterway, also its Civic Speakers' Bureau and Civic Tours, Educational activities are: Public speaking division, business opportunity division, general meetings and industrial tours. Fellowship activity is represented by the bowling league, basketball league, golf, tennis, dances and banquets, Glee Club entertainments. The organization is neither partisan nor sectarian. It is for men between the ages of 18 and 30. There are no initiation fees, no assessments, dues $12 annually, payable at $1 a month. While it appeals mostly to the young executive, it can readily be seen that it would give anyone a wider contact and increased op-

LEGAL INFORMATION

(By a Member of the St. Louis Bar Association)

DUMBNESS.—Consult a good lawyer personally.

A. W. B.—It would not pay to file a law suit to collect two ($2.00) dollars.

M. F. H.—It is not necessary for you to have a hunting license under the circumstances mentioned.

MRS. E. B. M.—The man could sue you in a Justice of the Peace Court to collect the money.

N. C. S.—Make application for a license in the town where you want to open the shop. The office is usually in the city hall.

DAILY READER.—You are not liable for the expense of filling in the well if the contract had no provision otherwise and if you have never agreed to pay it.

M. W.—If you have not been at fault yourself you can obtain a divorce and alimony and your husband will have to pay the court costs and your lawyer's fee. You should consult a lawyer.

CURIOUS.—The property owned by husband and wife jointly at the death of the husband would go to the wife. This would not be the case as to the contents of the safe deposit box, however. The joint renting of the safe deposit box could not affect the contents. The persons interested should consult a lawyer in person.

BESSIE.—There is no need of a will where the names of the children mentioned are on a deed, with that of the parents, if you want the property to go to the children.

P.-D. READER.—If the first husband and wife, who adopted the child, died without wills, then their adopted child was entitled to a child's share of the estate. In the second adoption the mother by adoption can will her property to other people if she desires to do so.

R. M.—You cannot discharge an undisputed claim by payment of less than the full amount due. (1) The debtor writing "in full for all accounts to date" on the check does not discharge the debt. (2) The statute would be the same if the creditor's agent accepted the check. (3) Answered in (1) and (2). (4) The creditor would not be estopped from setting up the claim that the debtor has a statement of account.

MEDICAL QUESTIONS

Health and sanitation questions of public interest only will be considered. Diagnosis or treatment of individual cases will not be given.

RED.—Any brace or support used successfully for round shoulders must be fitted and adjusted. This will be best done by experienced persons in this work, as may be found at McLain's Orthopedic Sanitarium, 915 Aubert avenue, which you are advised to visit for this service.

AGNES.—Pleurisy caused by a fall is called traumatic pleurisy and is due to an inflammation of the pleura, or serous membrane covering the lungs, which is affected by the wound or injury. It may or may not be serious, according to the nature and extent of injury and responsiveness of the individual to treatment.

A DAILY READER.—Modern authorities are not familiar with the "blood tonic" you mention and hence cannot furnish proportions. You might get them by consulting some ancient medical treatise to be found at the Public Library or library of the St. Louis Medical Society at Vandeventer and Lindell avenues.

G. H.—The early subjective symptoms of tuberculosis are wasting and emaciation, night sweats, cough, hemoptysis, evening rise of temperature and other symptoms. Night sweats may result from general debility, local or general infections, and such causes also apply to swollen thyroid gland.

DEATHS

KRUSZYNSKI—Entered into rest on Thursday, May 10, 1928, at 12:30 p. m., John Kruszynski, dearly beloved father of Joseph, John, Stanley, Anthony and Charles Kruszynski, also our dear brother, father-in-law, grandfather, brother-in-law and uncle.
The funeral takes place on Tuesday, May 15, at 7:30 a. m., from Brockland chapel, 1827 Hogan street, to St. Casimir Church, thence to Calvary Cemetery.

LAUPHEIMER—On Saturday, May 12, 1928, at 9:30 o'clock a. m., William J. Lampert Jr., darling son of William J. and Helen Lampert, dear McDonald, dear brother of Helen Lampert, our dear nephew and grandson age 2 years 8 months and 13 days.
Funeral from the residence of his grandmother, Mrs. Clara Lampert, 4938 Margaretta avenue. Due notice of time will be given. Remains will arrive today (Sunday) at 1 o'clock p. m. Donnelly service.

LYNCH—Entered into rest on Friday, May 11, 1928, Kate Whiston Lynch, beloved wife of the late Cornelius Lynch, at the age of 91 years.
Funeral from family residence, 5943 Maple avenue, Monday, May 14, at 8:30 a. m., to St. Rose's Church. Interment in Calvary Cemetery. Please omit flowers.

McDONALD—Entered into rest on Saturday, May 12, 1928, at 12:30 a. m., Mary McDonald (nee Wood), beloved wife of the late Archibald McDonald, dear mother of Esther and Archibald Charles McDonald and the late Robert McDonald, and our dear sister, mother-in-law, grandmother and aunt.
Funeral Tuesday, May 15, at 1 p. m., from residence, 4829 N. Broadway. Interment Caseyville, Ill. Hermann service.(c7)

MERKEL—Entered into rest on Saturday, May 12, 1928, Mathilda M. Merkel, dear mother of Mrs. Melda Merkel Krebaugh, dear sister of Mrs. C. L. Schaeffer and our dear aunt.
Funeral from Kriegshauser chapel, 4104 Manchester avenue, Tuesday, May 15, at 2 p. m. Interment New Picker Cemetery. (c1)

MOLLENCOTT—Suddenly, on Thursday, May 10, 1928, at 9:30 o'clock p. m., Richard E. Mollencott, beloved son of G. R. Mollencott and Mrs. William Bannon, (nee Simmons); dear brother of Veronica Mollencott, and our dear nephew and cousin.
Funeral from Arthur J. Donnelly's parlors, 3848 Lindell boulevard, on Monday morning, May 14, at 9:30 o'clock, to Blessed Sacrament Church. Interment in Calvary Cemetery.

O'DONNELL—Entered into rest on Saturday, May 12, 1928, Thomas Edward O'Connell, dear son of Bernard and Mary O'Donnell, dear brother of Bernard, Joseph and Frank O'Connell, Mrs. A. B. Vanfleit, Mrs. Thomas Wilder and Mrs. Edward Kelly and our dear brother-in-law uncle and nephew.
Funeral Tuesday, May 15, at 8:30 a. m., from residence, 4350 Juniata, to Holy Name Church. Interment Calvary Cemetery. (Stock service.) (c1)

O'CONNOR—Entered into rest on Saturday, May 12, 1928, at 7:40 p. m., Edward O'Connor of 2917 Arsenal street, dearly beloved husband of Katherine O'Connor (nee May), our dear son, brother, son-in-law and father of Mrs. Mabel McMurtrey, aunt of Lyda Cunningham and Mrs. Charles Wilcox.
Funeral from residence of her niece, Miss Lyda Cunningham, 1520½ North Twenty-fifth street, on Monday morning, May 14, at 7:30 o'clock, to St. Leo's Church. Interment in Calvary Cemetery. Deceased was a member of St. Ann's Sodality of St. Leo's Parish. (Donnelly service.)

QUINN—Entered into rest May 11, 1928, at 6:15 a. m., at residence, 5317 Benedict avenue, John F. Quinn, dear husband of Nannie B. Quinn (nee Donovan), dear father, brother, uncle and grandfather.
Funeral from residence, Monday, May 14, at 8:30 a. m., to Epiphany Church, 8 a. m. Interment Sunset Park. Deceased was a member of Brotherhood of Railway Trainmen. (Bopp service.) (c7)

RATCHFORD—Entered into rest on Thursday, May 10, at 10 p. m., Julia Ratchford (nee Byrne), aged 68 years, beloved wife of John M. Ratchford and dear mother of John J., Arthur and Mary R. Ratchford and Mrs. Anna Burke, and our dear sister, sister-in-law, mother-in-law, grandmother and aunt.
Funeral Monday, May 14, at 8:30 a. m. from residence, 3746 Bacon street, to St. Mary of Magdalene Church, 4917 Sutherland avenue, thence to Calvary Cemetery. Fascheog service. (c7)

REYNOLDS—Entered into rest, Rosetta P. Reynolds, May 12, 1928, at 6:40 a. m.
Will lie in state at her residence 4214 San Francisco avenue. Funeral Tuesday, 1 p. m., from Metropolitan Zion Church. Garrison and Lucas avenues. Interment in Calvary Cemetery. Please omit flowers.

RYAN—Entered into rest on Friday, May 11 1928, at 6:20 a. m., Margaret M. Ryan (nee Schmitt), beloved wife of Peter E. Ryan, dear mother of Elizabeth Schmitt, sister of Eva Stauder, Lillian O'Heron and Joseph P. Schmitt.
Funeral Monday, May 14, at 8:30 a. m. from Roberts' parlors, 1905 South Grand boulevard, to St. Thomas Aquin Church. Interment Calvary Cemetery. (c7)

SCHULTE—Entered into rest on Friday, May 11, 1928, at 5:05 p. m., Mildred Schulte (nee Flore), dearly beloved wife of John H. Schulte, dear mother of Elizabeth Leona Schulte, dear daughter of Mr. and Mrs. Edward Flore, our dear sister and sister-in-law.
Funeral Monday, May 14, at 8:30 a. m., from Stroot & Carroll funeral home, 4600 Natural Bridge avenue, to St. Engelbert's Church. Interment Calvary Cemetery. (c7)

SEEMAYER—Entered into rest on Saturday, May 12, 1928, at 6:55 a. m., Stephen Seemayer of 3525A Oregon avenue, beloved husband of Zoe Seemayer (nee Butler); dear father of Corinne Seemayer, beloved son of Julia Seemayer, and our dear brother, brother-in-law, son-in-law and uncle, at the age of 31 years.
Due notice of funeral later from Ziegenhein Bros' chapel, 2623 Cherokee street.

SEITZ—On Thursday, May 10, 1928, at 6:12 p. m., Mary S. Seitz (nee Bohmer), beloved wife of the late Frank Seitz Sr., dear mother of Clara Regner, Julia Seitz, Mrs. Moeller, Emma Stahura, Hertha Litzsinger and Bertha Stegmann, our dear mother-in-law, grandmother, great-grandmother and aunt, aged 78 years.
Funeral from Hoffmeister chapel, Kingshighway Park at Virginia avenue, Monday, May 14, at 2 p. m., to St. Trinity Lutheran Cemetery. (c)

SHARLOW—Entered into rest on Friday, May 11, 1928, at 1:30 o'clock p. m., Kate Sharlow (nee Walsh), dear mother of Mrs. Mabel McMurtrey, aunt of Lyda Cunningham and Mrs. Charles Wilcox.
Funeral from residence of her niece, Miss Lyda Cunningham, 1520½ North Twenty-fifth street, on Monday morning, May 14, at 7:30 o'clock, to St. Leo's Church. Interment in Calvary Cemetery. Deceased was a member of St. Ann's Sodality of St. Leo's Parish. (Donnelly service.)

During 1927 the Post-Dispatch printed 15,211 Lost and Found "wants"—8039 more than the nearest competitor—more than twice as many.

DEATHS

SHORTLE—Entered into rest on Friday, May 11, 1928, at 2 o'clock a. m., Michael Shortle.
Funeral from Arthur J. Donnelly's parlors, 3846 Lindell boulevard, on Monday afternoon at 2 o'clock. Interment in Calvary Cemetery.

SKYLES—Entered into rest on Friday, May 11, 1928, at 10:30 a. m., Camilla Skyles (nee Donk), beloved wife of Edward Skyles, dear mother of Marie Giere our dear sister-in-law and aunt.
Funeral Monday, May 14, at 2 p. m. from Robert's parlors, 1905 South Grand boulevard. Funeral strictly private. (c7)

SMITH—On Saturday, May 12, 1928, Charles P. Smith, husband of Olive Buckner Smith, father of Lallah Smith Roberts.
Funeral from C. R. Lupton's Mortuary, 4449 Olive street, Monday, 10 a. m.
Madisonville (Ky.) papers please copy.

SOLAN—Entered into rest on Friday, May 11, 1928, at 4 o'clock a. m., Thomas J. Solan, beloved son of the late Patrick and Catherine Solan (nee Walsh), dear brother of Mrs. E. Hiniker, Mrs. W. E. Bozza and Mrs. J. J. Costello and the late Irene Solan Underwood, our dear uncle and brother-in-law.
Funeral from residence, 4925A Cote Brilliante avenue, on Monday morning, May 14, at 8:30 o'clock, to Blessed Sacrament Church. Interment in Calvary Cemetery. (Donnelly service.)

SPEER—Entered into rest on Friday, May 11, 1928, at 11:30 a. m., William P. Speer dearly beloved husband of Emma L. Speer (nee Curtis), beloved father of Mrs. Samuel L. Dillon, Mrs. Walter S. Farmer, Edith L. and Leslie C. Speer, and our dear father-in-law and grandfather, in his eightieth year.
Funeral Tuesday, May 15, at 2 p. m., from the George L. Pleitsch chapel, 5066 Easton avenue, to Lake Charles Cemetery. (c1)

WINTERBAUER (BAUER) — Entered into rest on Thursday, May 10, 1928, at 7:30 a. m., Charles Winterbauer, of 3882 Wyoming street, beloved husband of Mrs. Julia Winterbauer, dear father of Agnes L. Winterbauer and dear brother, brother-in-law and uncle, aged 59 years.
Funeral takes place on Monday, May 14, at 8:15 a. m., from Brockland chapel, 1827 Hogan street, to St. Pius Church, thence to Calvary Cemetery.

WINTERBAUER (BAUER)—Entered into rest on Thursday, May 10, 1928, at 7:30 a. m., Charles Winterbauer of 3882 Wyoming street, beloved husband of Mrs. Julia Winterbauer, son of the late John and Cecelia Winterbauer (nee Westerman), dear father of Agnes L. Wintrebauer and dear brother, brother-in-law and uncle, aged 59 years.
Funeral takes place on Monday, May 14, at 8:15 a. m., from Brockland chapel, 1827 Hogan street, to St. Pius Church, thence to Calvary Cemetery. (c7)

WOLFRUM—Asleep in Jesus Saturday, May 12, 1928, at 7:15 a. m. Louise Wolfrum, beloved sister of Mrs. William Zimmermann, William A. Wolfrum of Jefferson City Mo., and Albert J. Wolfrum, our sister-in-law and aunt, in her forty-third year.
Funeral Monday, May 14, at 2 p. m., from the Beiderwieden chapel, 1936 St. Louis avenue, thence to New Bethlehem Cemetery.

WRIGHT—On Saturday, May 12, 1928 Addie V. Wright of 2931A Sidney street, mother of Robert L. Wise, Mrs. Josie Backof, Mrs. Ada Rasse, our dear mother-in-law, grandmother and great-grandmother.
Funeral Monday, May 14, at 2 p. m., from McLaughlin parlors, 2301 Lafayette avenue. Interment Valhalla Cemetery. Rev. Byron Lafayette Park Methodist Church, will officiate. Funeral private. (c7)

WUERTH—Entered into rest on Saturday, May 12, 1928, at 10:20 a. m., Louise Wuerth (nee Flassig), beloved mother of Katherine Wuerth, dear sister of Mrs. L. Luckhardt and John Flassig, our dear sister-in-law and aunt.
Funeral Monday, May 14, at 2 p. m., from William M. Schumacher's chapel, Jefferson and North Market streets. Interment in New St. Marcus Cemetery. Deceased was a member of the Venus Chapter No. 153, O. E. S. (c)

CARDS OF THANKS

We wish to extend sincere thanks and appreciation to our many friends, relatives, Ervin Lodge and other various lodges, for their kindness, sympathy and beautiful floral offerings, at the death of our dear father, August Vogt.
VOIGT FAMILY.

I wish to sincerely thank my relatives and friends for the many acts of kindness and sympathy and also the beautiful floral offerings received in the loss of my beloved wife, Annie Bassett. I wish to especially thank Rev. Frenz for his consoling words, Mrs. Frenz for her singing, the pallbearers and Siedmeyer & Sons, funeral directors, for their services.
MR. FRANK BASSETT. (c)

I wish to extend our heartfelt thanks to all who so kindly assisted and for the words of sympathy and beautiful floral offerings in the sad loss of our dear husband, father, son and brother, John Pfeifer, Jr. We also wis his thank the Rev Father Lynch of St. Thomas Aquin Church for the words of assurance and consolation, the undertaker, and pallbearers, and the Bavarian Society.
LAURA PFEIFER. (c)

We wish to extend our sincere thanks to clergy, to singers and the Men's Sodality of St. Leo's Parish to our relatives and friends and all who stood by us in our sad bereavement, the loss of my dear husband, our dear father, Joseph Sievers. Especial thanks for the many beautiful floral offerings and the Brockland company undertakers for their efficient services.
MRS. MARGARET SIEVERS (NEE BECK) AND FAMILY.

Mr. Michael J. Daly wishes to thank Rev. Father Lynch of St. Thomas Aquinas Church for his services and words of consolation; also Rev. Father O'Leary of St. Malachy's Church and his relatives, friends and neighbors and the boys of the Fourth Division South Broadway sheiks, Public Service Co., for their kind expressions of sympathy and beautiful floral offerings; also the pallbearers and the Ficken Undertaking Co. (c)

IN MEMORIAM

BISCHOFF—In sad but loving memory of our darling son, Arthur, and dear brother of Virginia, who departed this life two years ago, May 10, 1926:
Gone but not forgotten, Arthur, and never shall you be as long as memory lasts
S

SPECIAL NOTICES

NOTICE TO STOCKHOLDERS OF THE RANGER AND BURKBURNETTE OIL COMPANY.

All stockholders of the above styled companies who have not received the 30 per cent dividend ordered paid February, 1923, should present their stock certificate at once so that the distribution of this didivend may be completed before closing this receivership.

Shareholders who have already received one dividend are not interested in this.

W. A. PADDOCK, RECEIVER.
2001 Second National Bank Bldg.,
Houston, Tex. (c)

SEALED PROPOSALS

NOTICE OF BOND SALE.
$500,000
(Of $1,000,000 authorized)
ST. LOUIS COUNTY, MISSOURI.
4½ PER CENT HOSPITAL BONDS.

Sealed proposals will be received by the Treasurer of St. Louis County, Missouri, at his office in the city of Clayton, Missouri, until 12 o'clock noon, May 21, 1928, for the purchase of $500,000 (of an authorized issue of $1,000,000) of St. Louis County, Missouri, Hospital Bonds to be dated May 1, 1928, of the denomination of $1000 each, Interest payable semiannually on May 1 and Nov. 1 in each year maturing serially May 1, 1933 to May 1, 1948, as follows: $20,000 in each of the years 1933 to 1937, both inclusive; $30,000 in each of the years 1938 and 1939; $40,000 in each of the years 1940 and 1941; $50,000 in each of the years 1942 to 1944 both inclusive; $40,000 in the year 1945, $30,000 in the year 1946 and $20,000 in each of the years 1947 and 1948. Principal and interest payable at the First National Bank, St. Louis, Missouri.

Each bid must be on the form furnished by the County Treasurer and accompanied by certified check on some solvent bank for 1 per cent of amount of bonds bid for, bonds to be delivered to purchaser on or before June 1, 1928.

Right reserved to reject any and all bids.

P. G. DEUSER,
Treasurer of St. Louis County, Missouri. (c8)

LOST AND FOUND

Miscellaneous Lost

CAT—Lost, Maltese, male, since Sunday; reward. 5927 Lotus, CAbany 5488.(c8)

CHOKER—Lost, Stoll Martin; between Grand and Cherokee car lines Wednesday. CAbany 4151M.

BOOK—Lost; Tythogora Temple, 172, front page; reward. 3804 Oakwood, Pine Lawn.

DEALER'S PLATE—Lost; D-79, containing city plate 3012. Reward. CAbany 5101.

FUR CHOKER—Lost; a 2-skin sable, Monday night, in front of 5439 Cabanne; reward. Lost vicinity of Taylor.

GRIP—Lost; small; paper hanger's tools; reward. COlfax 7671J. 4535 Maffitt.

HANDBAG—Lost; green silk; Sarah cat, Sarah Labadie or St. Louis; reward. Return 4611 Labadie. COlfax 7322J. (c)

HORSE—Lost or strayed, large, gray, without shoes; reward. Frank Lind, Ashby rd. and Creve Coeur car line.

KEYS—Lost; majority Yale; on 2 rings; reward.

KEYS—Lost; 3, in leather case, Wednesday; reward. Lindell 8274. (c)

MISSOURI STATE LICENSE—Lost; No. 519,316, Calvary 2486W. Reward. (c)

MONEY—Lost; $12 on 22d and Pine or between Virginia and Alaska on Itaska; reward. 4635 Alaska.

MONEY—Boy who found money near filling station, Union and Bartmer, please return; reward. Standard Station.

OVERCOAT—Lost; gray, name on pin, near Bellefontaine Cemetery; reward. Parkview 1375W, 6336 Wydown. (c)

PAY CHECK—Lost; amount, $29.25; reward. Riverside 0456.

PHOTOGRAPH—Lost; baby with negative down town. Parkview 7264; reward.

PONY—Lost; spotted Shetland pony; reward. 7727A Park.

PURSE—Lost, tan; at Grand Leader, containing $8; reward. Hiland 8346. (c)

PURSE—Lost; containing key, money, Hoover check. COlfax 4373W. (c)

PURSE—Lost, brown, Manchester car, contains money and keys. Hiland 0957. Reward.

PURSE—Lost; between Union and Euclid, containing money; reward. Forest 8181J. (c)

PURSE—Lost; black patent leather; contained $10 bill, change and valuable papers; somewhere on S. Jefferson, Return Hotel Beauty shop, 2306 S. Jefferson; reward.

STATE LICENSE—Lost; D-380; reward. COlfax 3811M. 4226W Natural Bridge.

STATE LICENSE PLATE—Lost; D53,NS, 1241. (c)

TIN BOX—Lost; round; in paper bag; on Page car; containing 2 keys, $40, piece of fancy work; reward, Box T-15, P.-D. (c7)

VEST—Lost; gray, on Clark avenue or 7th and Spring. Phone Kirkwood 1141M. (c)

VEST—Lost; brown; Wednesday, north of Laclede avenue; reward. Riverside 5367J. (c7)

Dogs Lost

BOSTON BULL—Lost; with harness and name "Mickey"; reward. Hiland 1490.

BOSTON BULL—Lost; house color, with one front foot cut off. Call CAbany 4401J.

DOG—Lost; white, male, tan ears; black eyes; reward. 2241 O'Fallon.

DOGS—Lost; blue tick hound and English setter; reward. Tyler 1815. (c)

DOGS—Lost; Cocker Spaniel, male; all black; reward. 6310 Dallas. WEst 0691.

DOG—Lost; strayed, 4 months old cocker spaniel, brown and white; reward for return to 9902 Talmadge.

DOG—Lost; pointer; black and white; the 4th; Riverside 6256W. 6147 Tennessee. (c1)

DOG—Lost; between terrier and poodle; all white; name Tricky; and address on collar; reward. 4939 Lexington. EVergreen 1854.

FOX HOUND—White, brown and black; collar on neck, D. C. Benson, CAbany 4628. Reward.

FOX TERRIER—Lost; white and black spots; harness; reward. EVergreen 5310. (c)

HOUND—Lost male, Redbone, Newstead and Labadie Finder please Reward.

POLICE DOG—Lost; male; 1 year old; light brown; reward. WAbash 76.

POLICE DOG—Lost; with harness, black and white; name on harness. Hiland 1803.

POLICE DOG—Lost; female, known, black mouth; name on harness. Hiland 8323; reward.

POLICE DOG—Lost; Watson road between Juniata and Smiley, on Wednesday night. Hiland 8323 or 3159 Watson rd. (c)

POODLE—Lost; sheared; answers Trix. COlfax 1758R. (c)

SETTER—Lost; black; April 29; about 5900 Eyler. Hiland 1451.

TOY BULL—Lost; male; white breast; answers name Jiggs; reward. 6124 Westminster. CAbany 5095W. (c)

Jewelry Lost

BAR PIN—Lost; cameo; old style; keepsake; reward. Hiland 1749. (c)

BAR PIN—Lost; white gold, small diamonds; Dover street district, Riverside 2786J. Reward. 6727 Michigan. (c)

BEADS—Lost; amber beads, downtown or on Bell, Olive or Tower Grove cars; reward. TUxedo 2924W. (c)

BRACELET—Lost; silver link, with University of Georgia crest; keepsake; finder please return; reward. Call CAbany 7734.

DIAMONDS—Lost; 3; karat each; set in oblong platinum setting off top of ring at Madison Kennel Club or in or about Tivoli Theater; these stones are an heirloom and a very liberal reward will be paid for their return. Box G-129, Post-Dispatch. (c2)

FRATERNITY PIN—Lost; name and number on back; reward. DElmar 0072R. C. F. Browning. (c)

DELTA THETA PI PIN—Lost; liberal reward. FOrest 4036W.

PIN—Lost; monogram, initials C. B. F.; lost on Waterman av., bus. Reward. CAbany 5397.

PLATINUM BRACELET—Lost; Saturday afternoon; downtown; Grand av. or Lindell bus. Liberal reward. Parkview 7955.

ST. LOUIS PIN—Lost; between Andervoort's and Jefferson 8439; reward.

WATCH—Lost; man's; Arcadia Ballroom Thursday evening; reward. Call M. Mayer, Lindell 4072W.

WRIST WATCH—Lost, lady's, Gruen; Saturday night, Yellow cab, Jefferson 9000 between 8 and 8; reward. (c)

WRIST WCH—White gold, set with 6 diamonds; in Famous-Barr basement or Grand-Leader; engraved D. L. 5939 Harney. EVergreen 3273. (c)

Found

DOG—Found; black, male, and other dogs. Humane Society, 1618 Carr st. (c)

PURSE—Found; small. Return to owner for ad. EAst 4636W. (c)

BUSINESS CARDS

BRICKLAYING & TUCKPOINT'G

IF IT'S BRICKWORK phone me. COlfax 7322J. (c68)

ALTERATION, repairing of all kinds, porches, garages, house painting, F. W. Sperlich, 6270 Prints. Riverside 2908W. (c90)

BRICKLAYING & TUCKPOINT'G

BRICK WORK, tuck pointing, chimney repointing, 4137 Olive. Lindell 6158.

BRICKWORK—And general alterations, Arco Contractors, PArkview 5196W. (c)

BRICK WORK, tuck pointing, plastering and graniteid. Hiland 8804.

BRICK JOBBER, porches, garages, tuckpointing and cement work, GRand 3086M.

BRICKLAYING and alterations; tuckpointing, plastering; chimneys rebuilt, 1724 Elliott. Lindell 3811. (c65)

BRICK AND STONE CONTRACTOR. Estimates free. W. R. Doerflens, 4231 McPherson. Phone JEfferson 8316. (1)

BRICKLAYERS — Colored tuck pointers, plasterers, carpenters. GRand 7819W. (c62)

BRICK WORK, TUCK POINTING, PLASTERING.
Prompt attention; established since 1896. KAPES. GRand 4603R. (c23)

BRICK PORCHES

a specialty, remodeling, alterations, additions, terms. Lindell 1629. (c1)

BUNGALOWS AND FLATS our specialty also garages; repair work, Hiland 4001. (c90)

CALL Chestnut 9718 for cheap job brick work before the rush. (c)

DAMP WALL PREVENTED.
Tuck pointing, brick work. HERMANN & Co., 2505 S. Jefferson. Victor 4742. (c)

TUCK POINTING—Staining, waterproofing, W. Johansen, LAclede 6135. (c99)

TUCK POINTING, damp walls prevented; reasonable prices. EVergreen 5858. (c283)

TUCK POINTING, staining, bricklaying, repairing; very reasonable. FOrest 1952R.

TUCK POINTING, painting, brickwork; fair prices. Victor 4726W. (c)

TUCKPOINTING—Chimney builder, patch plastering. Herchert, 3335A Itaska, Riverside 4254W.

TUCK POINTING—Brickwork, plastering; general repairing. Call GRand 8839. (1)

TUCKPOINTING, staining, cleaning chimney, brickwork, damp walls prevented. COlfax 8014.

TUCKPOINTING—Bricklaying and general repairing done. L. Kaufmann, 6139 Elizabeth. Lindell 4088J. GRand 6570. 16 years' experience. (c1)

TUCKPOINTING

STAINING CHIMNEY REPAIRING;
LOWEST PRICES IN CITY; BEST WORK.
AL McCORMACK, 5047 MINERVA.

FOrest 7828

TUCKPOINTING, STAINING CHIMNEY REBUILDING

Topping a specialty; stone foundations tuckpointed a reasonable rate. Open every day mornings and evenings between 6 and 8 o'clock.

SUSANKA BROS.
3839A Ohio LAclede 5750

CARPENTERS AND BUILDERS

ALTERATIONS—General building, bungalows, flats, garages, porches, brick or frame; concrete work; all work prompt attention. Riverside 5057. (c)

BUILDING and general contracting, alterations, wrecking. Hill, Victor 4147. (c99)

BUILDING and repair work of any kind; first-class work; reasonable price; several references. 3825. (c)

CARPENTER—Additions, porches, garages, fences; new or old. Riverside 6658J.

CARPENTER—New or repair work and painting; cheap. DElmar 2019J.

CARPENTER—Wants maintenance work, screens, repairing. Phone JEfferson 0890.

CARPENTER and builder; alterations, general repairs, screens. FOrest 2934. (c)

CARPENTER—Repairs, painting, pointing, screens. Victor 1760W.

CARPENTER—Repairs and building, save time and money if you phone RIverside 7461W.

CARPENTER—Contracting and repairing; reasonable. John Beckesh, 3660 Shenandoah. GRand 8892W.

CARPENTER—General contractor, brick, carpenter and concrete work; terms, Wydown 0207J.

CARPENTER—Repair work, garages, porches, fences, screens. Tyler 0100W (c99)

CARPENTER, jobber, repairing, cement work, painting. J. McGroarty, 5628 Theodosia.

CARPENTER—New and repair work; alterations, remodeling; porches, garages, 8th floor or contract. 3703A Wisconsin.

CARPENTER REPAIRING—Porches, garages, window screens, fences. FOrest 4187W. (c81)

CARPENTER—First-class; day or contract; no job too small; will trade for labor. COlfax 4668R.

CARPENTER AND BUILDER—Brick and frame, alterations, store fronts, porches, garages; easy terms; phone Tyler 1301W after 5 p. m.

ENTERPRISE SCREEN CO. — Screens made to order; estimates given. Lindell 0232. 4107 Page. (c92)

FLOORS laid, surfaced, finished, all floors made like new. Victor 3611M. (c83)

GOOD CARPENTER or concrete work, call Quigley, GRand 2928J. Estimates free, Evenings.

GARAGES—$495; double frame, $235; bungalows, 7 rooms, $4250. Lindell 2516.

GARAGE, 18x18, $155 cash; terms, $175. Wydown; sleeping porches, alterations, repairs; best workmanship. DAMON, Hiland 7800. (c62)

GENERAL CONTRACTING—And alterations; also concrete work; work promptly attended to. EVergreen 4424. (c81)

GENERAL house repairing, window ropes, screens, wire fencing painting. GRand 1182. (c)

SAVE 30 per cent on all buildings; plans, specifications free. Call before 7 a. m. or after 5 p. m. LAclede 0559. (99)

SCREENS and general repairs. Lindell 8852R.

WE BUILD 4-car brick garages, complete, any material, $895. Noser, 3741 West Pine. JEfferson 4555.

CARPET CLEANING—UPH'LS'G

RUGS, 9x12, chemically cleaned, $3. Missouri Rug and Carpet Cleaning, 8830 Olive Street. CAbany 5020. (c2)

SPECIAL—9x12 rugs, chemically cleaned, $3 each. Call GRand 4470W. (c)

UPHOLSTERING and furniture repairing; worker refinished. COlfax 3507.

CONCRETE & CEMENT WORK

CEMENT WORK, driveways, porches, walks, floors. Morris, FOrest 4864. (c)

CONCRETE WORK—Any kind; ash pits, $20; guaranteed. DElmar 0048. (c6)

CONCRETE and cement work. Holmes Co. Satisfaction guaranteed. 5219 Louisiana. Riverside 0110R.

CONCRETE FLOORS—Sidewalks, steps, retaining walls; prices reasonable. Victor 4255.

CONCRETE work of any kind; ashpits, $20; guaranteed; estimates free. DElmar 0048. FOrest 3129. (c)

CONCRETE walks, foundations, floors. Moors, 6228 Greer. EVergreen 4255. (c99)

GRANITOID and concrete ash pits at right prices; first-class workmanship. COlfax 0613J.

READY MIXED concrete. Fred Schmitt Bros. & I. Co. Phone PArkview 4600. (c)

SIDEWALKS—Basement floors, garage floors, repainting walls and foundations. EVergreen 5426. (c)

ELECTRIC WIRING, ETC.

A. A. SCHLOUGH does electrical work very reasonably. Call COlfax 6449. (c8)

ELECTRICIAN—Wiring of all kinds; new, 4 rooms, with switches, $74. Riverside 6362J. (c81)

COMMERCIAL WIRING and motor repairing; quick service. Wright Electric Co., 207 N. 3d st. Main 4958-59. (c99)

ELECTRIC wiring and repairing; fixtures; reasonable. FOrest 3140. CEntral 3894. (c)

FOR new and old house working call A. H. BORCHERDING, 3939 Virginia av. Laclede 2168. Cash or terms. (c68)

QUICK service on house wiring; all work guaranteed; cash or time. Wright Electric Co., 207 N. 3d st. Main 4958-59. (c99)

$21.50 WIRES 7 rooms; fixtures cheap; 5 outlets, $5. D. McWhirter, 1207 Hall pl. Victor 4586R.

ALL COLfax 3743, first-class work; reasonable prices on bold house wiring and fixtures. Paul Schmitt, 4548 Fair; licensed contractor. (c99)

EXCAVATING

CELLAR digging and grading; reasonable. PArkview 4328W. Theodosia.

EXCAVATING and grading; reasonable price. Call EVergreen 4458. (c)

EXCAVATING and grading; cellars a specialty. Hiland 6042. (c)

EXCAVATING—Grading, concrete work of all kinds, sewer work. COlfax 0703M.

BE prepared with a cyclone cellar this summer; also do excavating for garages. GRand 6214.

LAUNDRY AND CURTAIN CLEANING

BERRY'S Home Laundry, conducted by expert laundress; work done to satisfy each customer. Bundles called for and delivered. Lindell 5057J.

LACE CURTAIN CLEANING EXCLUSIVELY. MRS. M. BOLD, PHONE LIndell 7366. (c99)

GAS PIPE CLEANERS

GAS PIPES cleaned, $2; stoves connected, $1.50; work guaranteed. S. J. Seeley, gas fitter. 3412 Thomas. JEfferson 8078. (c62)

MISCELLANEOUS NOTICES

ANY plastering to be done, call Evergreen 6374. G. Schaffner. (c99)

BLOCKED sewers opened without digging, $1; 6 months guarantee. A. B. C. SEWER OPENING CO., Victor 1609. EAst 285

BUILDING and repair work of any kind; first-class work; reasonable price. EVergreen 6429.

BUILD flat, bungalow and garages; estimates and plans furnished free of charge. General repairs and alterations given prompt attention. M. B. Braswell, COlfax 5707. (c)

CALL Lotz Bros. to repair your roof, tuck pointing, painting, carpenter and grade. Hold work; price right. DElmar 0521W. 4419 Olive st. (c99)

CONTRACTOR-BUILDER — Bungalows, flats, stores, garages, sun parlors, sleeping porches, additions, alterations, remodeling; cash or time payment. Lefler, COlfax 6502.

EDW. BREDEMEYER—Painting, PRospect 1418.

ESTIMATES on garages, sun porches, general carpenter work; also painting, interior or exterior. CAbany 5741J or Victor 2033M. Jack Schleper.

GENERAL HOUSE SERVICE in all branches, screens made to order, do work myself. W. Coneg, 6341 Brarley. Hiland 1585.

GRADING and cement work; better and cheaper. GRand 3090M.

HAULING CONTRACT Wtd.—Long distance; merchandise preferred. Box N-145, Post-Dispatch.

HEATING plants overhauled and installed; good reference. EVergreen 6426.

PLASTERING, tuckpointing, stucco. Call FOrest 3095 or 1327 Clinton.

PLASTERING—Tuck pointing; new and old work. Felbig, 2518 Benton. TYler 2727. (c99)

PLASTERING—Patch and alteration; reliable claims. Lindell 6041. (c)

PLASTERING—New or patch work. Continental. LAclede 4835. (c99)

PLASTERING CEILINGS—Not over $20. Call Mr. Mann, PArkview 3690; have yourleaky bathrooms plastered; free demonstration given.

PLASTERING — Tuck pointing, graniteid, brick work and general construction at reasonable prices; all first-class work; all orders promptly attended to. Sundays and nights. Lindell 5055; weekdays, Lindell 6599, 3896 Enright. Stewart. (c99)

SPECIALIZING patching, plastering, stucco, cellar, attic, cement, new basement, roof repaired and tarred. 1328 Hodiamont. (c68)

TUCK POINTING staining, brick work, plastering. Call Hiland 8544.

PAINTING

ANY kind of painting done reasonable; best materials. EVergreen 2275. (c)

NOW is the time to have your painting and decorating done. W. J. McGraw, 4125 Shaw. GRand 0126. (c)

CALL JEfferson 0454 for painting, exterior and interior work guaranteed. (c90)

CALL CEntral 4010 for painting, tuckpointing and roofing. (c)

CALL GRand 1655 for painting, paper hanging, buckworth Decorating Co., 1214 S. 39th.

FIRST-CLASS house painting done; cheap. Logan, 2727A Park.

HOUSE PAINTING—Inside, outside; prices right. Hiland 7196. (c99)

HOUSE PAINTING—Expert interior decorating, enameling, paper hanging. Klein Decorating Co., 1052 Hamilton. CAbany 0845. (c)

IF you are going to paint, call DElmar 2019J. (c)

PAINTING—Papering; better work, lower prices, estimates free. Lindell 2310. (c)

PAINTING—Good, by contract. Call PArkview 7900W or CAbany 6604.

PAINTING done reasonable; you furnish paint, oil and brushes. Hiland 5350, Postcard.

PAINTING—Interior, exterior, paper hanging. Thos. Mann, DElmar 1129W. (c81)

PAINTING—Interior, exterior; specializing in trade wallpapering; stucco houses, basements, etc. Tyler 1825M. (c)

PAINTING—And paper hanging, reasonable. PArkview 5860M. 5654 Cote Brilliante.

PAINTING and paper hanging done by contract; all work guaranteed. 4201 Page. (c)

PAINTING—EXTERIOR AND INTERIOR; FIRST-CLASS WORK; ESTIMATES GIVEN. CALL DELMAR 2316. (c)

PAINTING—Interior and exterior; pure lead and linseed oil. C. Kuhlman Sons, 3715 Kossuth. COlfax 0916. (c99)

YOU can always remember Hesse, 2120 Chippewa st., after the job is done. Lindell 1556. (c99)

LOOK! PAINTING

Interior, exterior. Estimates given. ST. LOUIS PAINTING. FOrest 7277M.

PLUMBERS

BATHROOMS installed; $150 up; prompt attention, direct calls. DElmar 0089. (c8)

BATHROOMS installed; new or old; specialize in overhauling old plumbing; repair work given prompt attention; work guaranteed; city or county. LAclede 5777.

GAS WATER heaters repaired and installed. E. Berry, GRand 1276R.

HANSE PLUMBING CO. registered and bonded, city or county. EVergreen 6429. (c99)

PLUMBER — wants work from property owners. Lindell 5301W. (c99)

PLUMBER — Registered; repair work a specialty. G. L. Lero, 2731 Accomac. Victor 1291. (c99)

PLUMBING—Repair work of any kind; prompt service. Frank Schmid, 4003 Giles. Riverside 8746W.

PLUMBER, registered; new work; remodeling. Gutmann, T. J. Johmann, 3118 Osceola. Riverside 0589. (c)

PLUMBER—Repairing, overhauling; reasonable. Rear 2323 Lafayette. Victor 1032J.

PLUMBER — Registered; new work; repairing and remodeling. T. J. Johmann, 3118 Osceola. Riverside 0589. (c)

PLUMBING—Let me insure your new and remodeling work; city, county. Chas. Graf, 5012 Gravois. Riverside 6275W. (c99)

PLUMBER—Contractor; city, county; repair work promptly attended to. Mathew P. Harasche, 6728 Alabama. Riverside 4374.

PLUMBER—Non-union; registered; anywhere; new and overhauling work; reasonable. Berger, 1231 Hamilton. PArkview 4566.

REYNOLDS & CO.
1008 Sutter av., University City, CAbany 8883.
High-Grade Plumbing. (c)

WHY WAIT TO MAKE YOUR HOME MODERN?

Let us explain our 10-day plan, any plumbing which runs more than $50, we will be pleased to install and permit you to pay for the same in 10 monthly payments, registered anywhere. Bolivar Plumbing Co., 3813A Easton. Lindell 6160. (c99)

PRINTING AND ADDRESSING

BUSINESS CARDS, 1000, $2.50; case free. Century Printing Co., 715 N. 4th. (c99)

ROOFING WORK

ROOFING—Guaranteed work; cellars and Phone EVergreen 3707.

STORAGE, MOVING, EXPRESS

BONDEL COMPANY—Moving $3 to $5 load. Victor 1214.

FIDELITY STORAGE CO.; CEntral 0021, 710-12 N. 20th; fireproof storage; moving and packing. Rates as reasonable as your nearest mover. (c)

CRATING, packing, shipping, moving. Cadillac Moving Co., 4127W Natural Bridge.

FIREPROOF company moving, $6; $12 load; storage, $1. Victor 1612. (c99)

MOVING—Bonded company, $3-$15 load. Victor 1214.

MOVING, packing, shipping; bonded movers. Fair Moving Co., 4223 Olive. Lindell 0331.

General Warehousing Co.

STORING—MOVING—SHIPPING
THE LARGEST IN THE CITY
The lowest pool-car rates to any point. The finest insured fireproof storage. The lowest fire rate on storage.
Euclid at Delmar. FOrest 4300. (c62)

LEAVING ST. LOUIS

NO NEED TO WORRY
EVERYTHING ECONOMICALLY
PACKED—TAGGED AND
FORWARDED
BY
BEN A. LANGAN
FIREPROOF STORAGE CO.
5201 DELMAR BL.
Phone FOrest 0922 for estimator. (c62)

STOVE AND FURNACE REPAIRS

ANY old chimney or furnace made to draw; tuck pointing and repairing. Hudson & Breslin, 3247 Lindell. Lindell 2261W. (c99)

BRAUER 314 N. THIRD.
NEAR OLIVE.
STOVE AND FURNACE REPAIRS. (c8)

GAS PIPE CLEANERS

GAS PIPES cleaned, $2; stoves connected, $1.50; work guaranteed. S. J. Seeley, gas fitter. 3412 Thomas. JEfferson 8078. (c62)

MISCELLANEOUS NOTICES

ANY plastering to be done, call Evergreen 6374. G. Schaffner. (c99)

BLOCKED sewers opened without digging, $1; 6 months guarantee. A. B. C. SEWER OPENING CO., Victor 1609. EAst 285

BUILDING and repair work of any kind; first-class work; reasonable price; several references. 3825. (c)

CARPENTER—Additions, porches, garages, fences; new or old. Riverside 6658J.

CARPENTER—New or repair work and painting; cheap. DElmar 2019J.

CARPENTER—Wants maintenance work, screens, repairing. Phone JEfferson 0890.

CARPENTER and builder; alterations, general repairs, screens. FOrest 2934. (c)

CARPENTER—Repairs, painting, pointing, screens. Victor 1760W.

CARPENTER—Repairs and building, save time and money if you phone RIverside 7461W.

CARPENTER—Contracting and repairing; reasonable. John Beckesh, 3660 Shenandoah. GRand 8892W.

CARPENTER—General contractor, brick, carpenter and concrete work; terms, Wydown 0207J.

CARPENTER—Repair work, garages, porches, fences, screens. Tyler 0100W (c99)

CARPENTER, jobber, repairing, cement work, painting. J. McGroarty, 5628 Theodosia.

CARPENTER—New and repair work; alterations, remodeling; porches, garages, 8th floor or contract. 3703A Wisconsin.

CARPENTER REPAIRING—Porches, garages, window screens, fences. FOrest 4187W. (c81)

CARPENTER—First-class; day or contract; no job too small; will trade for labor. COlfax 4668R.

CARPENTER AND BUILDER—Brick and frame, alterations, store fronts, porches, garages; easy terms; phone Tyler 1301W after 5 p. m.

ENTERPRISE SCREEN CO. — Screens made to order; estimates given. Lindell 0232. 4107 Page. (c92)

FLOORS laid, surfaced, finished, all floors made like new. Victor 3611M. (c83)

GOOD CARPENTER or concrete work, call Quigley, GRand 2928J. Estimates free, Evenings.

GARAGES—$495; double frame, $235; bungalows, 7 rooms, $4250. Lindell 2516.

GARAGE, 18x18, $155 cash; terms, $175. Wydown; sleeping porches, alterations, repairs; best workmanship. DAMON, Hiland 7800. (c62)

GENERAL CONTRACTING—And alterations; also concrete work; work promptly attended to. EVergreen 4424. (c81)

GENERAL house repairing, window ropes, screens, wire fencing painting. GRand 1182. (c)

SAVE 30 per cent on all buildings; plans, specifications free. Call before 7 a. m. or after 5 p. m. LAclede 0559. (99)

SCREENS and general repairs. Lindell 8852R.

WE BUILD 4-car brick garages, complete, any material, $895. Noser, 3741 West Pine. JEfferson 4555.

CARPET CLEANING—UPH'LS'G

RUGS, 9x12, chemically cleaned, $3. Missouri Rug and Carpet Cleaning, 8830 Olive Street. CAbany 5020. (c2)

SPECIAL—9x12 rugs, chemically cleaned, $3 each. Call GRand 4470W. (c)

UPHOLSTERING and furniture repairing; worker refinished. COlfax 3507.

CONCRETE & CEMENT WORK

CEMENT WORK, driveways, porches, walks, floors. Morris, FOrest 4864. (c)

CONCRETE WORK—Any kind; ash pits, $20; guaranteed. DElmar 0048. (c6)

CONCRETE and cement work. Holmes Co. Satisfaction guaranteed. 5219 Louisiana. Riverside 0110R.

CONCRETE FLOORS—Sidewalks, steps, retaining walls; prices reasonable. Victor 4255.

CONCRETE work of any kind; ashpits, $20; guaranteed; estimates free. DElmar 0048. FOrest 3129. (c)

CONCRETE walks, foundations, floors. Moors, 6228 Greer. EVergreen 4255. (c99)

GRANITOID and concrete ash pits at right prices; first-class workmanship. COlfax 0613J.

READY MIXED concrete. Fred Schmitt Bros. & I. Co. Phone PArkview 4600. (c)

SIDEWALKS—Basement floors, garage floors, repainting walls and foundations. EVergreen 5426. (c)

ELECTRIC WIRING, ETC.

A. A. SCHLOUGH does electrical work very reasonably. Call COlfax 6449. (c8)

ELECTRICIAN—Wiring of all kinds; new, 4 rooms, with switches, $74. Riverside 6362J. (c81)

COMMERCIAL WIRING and motor repairing; quick service. Wright Electric Co., 207 N. 3d st. Main 4958-59. (c99)

ELECTRIC wiring and repairing; fixtures; reasonable. FOrest 3140. CEntral 3894. (c)

FOR new and old house working call A. H. BORCHERDING, 3939 Virginia av. Laclede 2168. Cash or terms. (c68)

QUICK service on house wiring; all work guaranteed; cash or time. Wright Electric Co., 207 N. 3d st. Main 4958-59. (c99)

$21.50 WIRES 7 rooms; fixtures cheap; 5 outlets, $5. D. McWhirter, 1207 Hall pl. Victor 4586R.

ALL COLfax 3743, first-class work; reasonable prices on bold house wiring and fixtures. Paul Schmitt, 4548 Fair; licensed contractor. (c99)

EXCAVATING

CELLAR digging and grading; reasonable. PArkview 4328W. Theodosia.

EXCAVATING and grading; reasonable price. Call EVergreen 4458. (c)

EXCAVATING and grading; cellars a specialty. Hiland 6042. (c)

EXCAVATING—Grading, concrete work of all kinds, sewer work. COlfax 0703M.

BE prepared with a cyclone cellar this summer; also do excavating for garages. GRand 6214.

LAUNDRY AND CURTAIN CLEANING

BERRY'S Home Laundry, conducted by expert laundress; work done to satisfy each customer. Bundles called for and delivered. Lindell 5057J.

LACE CURTAIN CLEANING EXCLUSIVELY. MRS. M. BOLD, PHONE LIndell 7366. (c99)

STOVE AND FURNACE REPAIRS

STOVE—FURNACE—REPAIRS.
FIREPLACE FIXTURES.
"FORHAW." 109 N. 12th. (c8)

WALL PAPER CLEANING, ETC.

ACKERMAN—Expert paper cleaning 90c up; immediate service. JEfferson 8949.

ALL paper hanging done quick and reasonable. Riverside 3881W. 5049 S. Grand

ALL rooms cleaned, $1; at once. Star Cleaners, GRand 1064.

ALL ROOMS cleaned, 50c, 75c and $1. North End, Tyler 2817.

ALL rooms cleaned, 75c and $1. Swanson, Central 9620.

ALL the latest, most beautiful wall paper, lowest prices; painting, plastering, cleaning. Mason. GArfield 1890.

ALPINE paper hanging, painting; start today. Bob cafe, Victor 0749. (c)

ANDRESEN BROS., wall hangers, decorators. Victor 0809 after 5 p. m. (c62)

ANY room papered, $4 up; work guaranteed. Colfax 6280J. EVergreen 5150.(c)

ATTENTION—Get our prices; papering, scraping, plastering, fabrikoids. Evergreen 3805.

CALL CAbany 0762 Paperhg, cleaning, painting, plastering. Do work myself.

CLEAN walls; work myself; $1 up. Kropp, Victor 4783. (c)

CLEANING WALL PAPER — Paints washed; quick service. LaCrede 6805. (c)

EXCELLENT paper cleaning, $1 per room. Louis, PArkview 4188K. (c)

EXPERT paper hanging; reasonable. Work guaranteed. Cunningham, Central 9632.

GUARANTEED wall papering; 1928 paper included. $5 per room; painting, plastering; save the difference. Ernest 4052.

NORTH SIDE wall paper cleaners. JEFferson 5939.

NOT over $1 for papering rooms; 75c for paper for painting. Colfax 0859W. Darnell.

OUR SPECIAL, 3 rooms and bath, $24; good selection of patterns; guaranteed workmanship. FOrest 0064.

PAINTING and paper hanging; first-class work; reasonable. Call Hiland 9033.(1)

PAPER HANGER—Work reasonable. A. Sharp, LAclede 0800. (c8)

PAPER CLEANING—Expert; paint washing, 90c up. Garfield 5084. (c)

PAPER HANGING, paten plastering, cleaning, one of man's games. DElmar 2201. (c)

PAPERING, painting; work guaranteed; reasonable; clean, neat. PArkview 3161W.

PAPER HANGING—With or without cleaning. Riverside 6227. (c)

PAPER HANGER and painter; very reasonable. Call GRand 5448W. (c)

PAPERHANGING—Expert paper cleaning; prompt, reasonable. FOrest 5040W.

PAPER HANGING — First-class work; reasonable. Cabany 2409W.

PAPER HANGING neatly done; do work myself; reasonable. FOrest 4152R.

PAPER HANGING and paint hauling. Bridge 3091J. (c)

PAPER HANGING—Work done right away. Lincoln 0048. 6153A Chippewa.

PAPER HANGING or without cleaning. Riverside 6227. (c)

PAPER HANGING and cleaning. Call Burton, 4241 Shenandoah. GRand 2570J.

PAPER HANGING—First-class, 718 N. Vandeventer. (c)

PAPERHANGING done at once; reasonable; work guaranteed. K. & C. Wall Paper Co., CAbany 0215.

PAPER HANGING, cleaning, plastering, painting, hauling work; guaranteed. Evergreen 5689.

PAPERING—Guaranteed workmanship, lowest prices. K. & C. Wall Paper Co., CAbany 0215.

PAPER HANGING—Painting, paint washing, cleaning; reasonable. Lincoln 5048R.

PAPER HANGING—And cleaning; work guaranteed; reasonable. Forest 0704W.

PAPERING—painting, lowest prices consistent with good material and workmanship. DElmar 4981J.

PAPER HANGING and cleaning, O'Brien & Loy, 4033 Maffitt. FOrest 3766W. Colfax 4143W.

PAPER HANGING—$6; cleaning, painting; show samples. Tremper, DElmar 0095.

PAPER HANGING and cleaning, O'Brien & Loy, 4033 Maffitt. FOrest 3766W. Colfax 4143W.

ROOMS PAPERED, $5 up; work guaranteed. Victor 4705W. Lot 4 S. 12th.

ROOMS papered, $5 up; begin immediately. Hiland 1064 for samples.

ROOM PAPERING up; begin immediately. GArfield 3639 for samples.

ROOMS papered, $5 up, including paper. Charles Cullen, 1413A North Market st. Tel. 6250.

ROOMS papered, $5; scraping, plastering. Cellars whitewashed. Murray, PArkview 4858K.

SOUTH SIDE CLEANING CO. — Rooms, $1; work guaranteed. GArfield 7350.

WALL PAPER CLEANING—Modern. Call Cyler 3921.

WALL paper cleaned, $1 per room; paint washing. LAclede 9127.

WALL PAPER CLEANED—$1 up. East 6326W. (c)

WALL PAPER cleaning; very reasonable. FOrest 4698J.

WALL PAPER — Cleaned, $1 and up; work guaranteed. Riverside 3127.

WALL PAPER cleaning, all work guaranteed. Hiland 2696.

WALL paper cleaned, $1 per room. CHestnut 4760.

WALL PAPER CLEANING—By expert; all work guaranteed. PArkview 6240W. (c)

WALL PAPER cleaning, 90c; paint washing; reasonable; prompt service. JEfferson 6189.

YOU buy paper, I will hang it cheap. JEfferson 3409.

NO TRICK PRICES—Papering, living room, dining room, bedroom and kitchen and bath, $35; 1928 samples; no obligations. Riverside 2350W. (c)

LOOK! PAPERHANGING

$5 room up; 24-hour service. MISSOURI DECORATING. DElmar 2125W.

Attention, Paperhangers!

Our 1928 sample books are ready. Our line is far superior to any you have seen in selection and price. We have two deliveries daily. Prompt service; cater to contractors only. Call early for your protection. Send or telephone for our sample books at once. Stock complete.

BANNER SUPPLY CO.
Victor 4992-93. 1804-06 S. Jefferson.(c99)

PROFESSIONAL

ATTORNEYS—COLLECTIONS

LAWYER—John B. Smith; prompt; careful; fet acquainted. 319 Fullerton Bldg.

DANCING

ADAMS' STUDIO—4614 Delmar, collegiate and plain dancing taught; private; mornings, afternoons, evenings. DElmar 6059. (c)

COMMUNITY Center School of Dancing—4101 S. Grand; now teaching for trot, waltz, one-step, finish from Chicago; send for; 6 private lessons, $5. GRand 4720. (c1)

GRACE LAWLER—Specialist in ballroom dancing only; all lessons strictly private; 4 lessons, $5; 10 lessons, $10; open 8 a. m. to 10 p. m.; also Sundays. Phone or just come in for any other information you desire for your first l

SUNDAY, MAY 13, 1928.

500 MEN AND BOYS WANTED—Is the position you seek advertised in these columns today?

SITUATIONS—WOMEN, GIRLS

GIRL—Sit.; house cleaning by day. Vicinity 6730W.

GIRL—Sit.; colored; neat; do housework by week; references. LIndell 6013W.

GIRL—Sit.; colored; wants job after school; references. DElmar 5242W.

GIRL—Sit.; Southern; colored; housework or cooking; experience; reference. JEfferson 4614.

GIRL—Sit.; refined; 32; will assist housework; room, board; $4-$5 week. Box L-171, Post-Dispatch.

GIRL—Sit.; colored; wants work; half days, mornings or all day Thursday; best references. Call JEfferson 4684, Mamie.

GIRL—Wants employment general housework or day work; good reference; colored. Call JEfferson 3106 by address, 4062 Enright.

GIRL—Sit.; colored; wants work as maid, cook; work in restaurant, hotel or boarding house; honest; willing worker; neat; clean. LOcust 2847R.

HEALTH STUDENT—Sit.; as companion or housekeeper. LIndell 4446. (c)

HOUSEGIRL—Sit.; colored; housework, laundry, cleaning; reference. GArfield 2024.

HOUSEGIRL—Sit.; colored; steady; reliable, experienced; reference. JEfferson 9023. Mrs. Reed.

HOUSEGIRL—Sit.; colored; general housework, plain cooking; references. JEfferson 5926.

HOUSEKEEPER—Sit.; neat, reliable. 5841 Maple.

HOUSEKEEPER—Sit. in motherless home. Florence Howley, 2518 Dodier.

HOUSEKEEPER—Sit., in motherless home; references. PArkview 3531J.

HOUSEKEEPER—Sit.; in motherless home or couple, employed. RIverside 2063J.

HOUSEKEEPER—Sit.; call 9 a. m., till 12 m. GRand 1773M.

HOUSEKEEPER—Sit.; elderly lady in small family. A. Haley, 1435 Franklin.

HOUSEKEEPER—Sit., in motherless home. Box L-139, Post-Dispatch.

HOUSEKEEPER—Sit. with child; more for home; at once. 2711 Howard.

HOUSEKEEPER—Sit. in motherless home; reliable, unencumbered; call all week. 1417A Prairie.

HOUSEKEEPER—Sit. for couple employed; reliable; German widow; references. Box G-266, Post-Dispatch.

HOUSEKEEPER—Sit.; young lady in motherless home; thoroughly experienced; good cook. Box G-304, Post-Dispatch.

HOUSEKEEPER—Sit.; wants position with small family of employed adults; best of references. Phone FRospect 1925.

HOUSEKEEPER—Sit.; by settled, refined middle-aged widow; references; have furniture. Box G-237, Post-Dispatch.

HOUSEKEEPER—Sit.; for rooming house or apartment manager; reliable, references. Phone by mail, 2632A N. Spring.

HOUSEKEEPER—Sit.; refined young woman with boy 3; wants private home. Box L-368, Post-Dispatch.

HOUSEKEEPER—Sit.; by neat, settled woman, for family who will appreciate a well-kept home and good plain cooking; moderate wages. Box L-270, Post-Dispatch.

HOUSEKEEPER — Sit.; in motherless home for couple employed. Call WA. 3ash 339W or 3318 Calvert av., Overland, 317.

HOUSEWOMAN—Sit., by young lady; plain general housework and cooking. 306 Palm.

LADY—Sit.; German; wants to do washing and ironing. 5238 Louisiana.

LADY—Sit.; desires working in drug co.; 2 years experience. Colfax 5977J.

LADY—Life young; colored; go away for summer; good cook or nursemaid; reference. 3943 Finney. (99)

LADY—Would like work three evenings a week, Saturday or Sunday. Phone Orest 4827J.

LADY—Sit.; young; experienced in general office work; capable of handling small office. GRand 1811W.

LAUNDRESS—Sit.; $2.65 per day.

LAUNDRESS—Sit.; colored; 4 days a week. LOcust 5192R.

LAUNDRESS—Sit.; colored; 4 days week; $2.65; excellent work. LIndell 6077.

LAUNDRESS—Sit.; first-class, or cleaning; references. 4231 Scott; White.

LAUNDRESS—Sit.; experienced; white; whole or half day. CAbany 0635R.

LAUNDRESS—Sit.; half daye out. 4427 North Market. Mrs. Miller.

LAUNDRESS—Sit.; to do washing and ironing. 5031 Morganford.

LAUNDRESS—Sit.; clothes dried outside. Call for and deliver. EVergreen 6712.

LAUNDRESS—Sit.; colored; for cleaning; every day or week. JEfferson 8743.

LAUNDRESS—Sit.; $2.65 until 4:30. 2253A S. Tenth.

LAUNDRESS—Sit.; colored; or cleaning or ironing. Phone JEfferson 3433.

LAUNDRESS—Sit.; colored; wants cleaning or bundles; reference. LIndell 4185.

LAUNDRESS—Sit.; days out, or half days; cleaning. LIndell 4766W.

LAUNDRESS—Sit.; colored; Tuesday; steady place; reference. JEfferson 8727.

LAUNDRESS—Sit.; experienced; colored; Monday, Tuesday, Wednesday. LOcust 6494M.

LAUNDRESS—Sit.; colored; Monday, Tuesday, Thursday; $2.65; reference; evergreen 1917.

LAUNDRESS—Sit.; experienced; wants bundles to do; calls for and delivered. Call EVergreen 0710.

LAUNDRESS—Sit.; white reliable; Thursdays; steady place; electric machine. Hallday 0200.

LAUNDRESS—Sit.; colored; Monday, Tuesday; $3.10 day. Arcelia, LIndell 922W.

LAUNDRESS—Sit.; colored; good worker; days. JEfferson 1411.

LAUNDRESS—Sit.; white, operate electric washer. 4961A St. Louis.

LAUNDRESS—Sit.; bundles taken home; curtains, undersuits, male or female, 15c each; for 6; soft collars, towels, handkerchiefs, 5c; sheets, underskirts, 10c; also flat work, curtains. JEfferson 5498. (8)

LAUNDRY WORK—Sit.; colored; cleaning; Thursday and Friday; reference. DElmar 4589W.

LID—Sit.; colored; hotel experience; reference. JEfferson 2978.

LID—Sit.; colored, half or whole days. 4114 Cook. JEfferson 1291.

LID—Sit.; colored; references. Mrs. Goodson, 4024 Lucky. LIndell 2892.

LID—Sit.; or housework; colored; very reliable. JEfferson 9319.

LID—Sit.; colored; references. JEfferson 0023.

MAID—Sit.; girl, light housework; good reference. LIndell 3227J.

MAID—Sit.; girl; colored; good worker; references. LIndell 1101W.

MAID—Sit.; colored; general housework; or cooking; no laundry; experienced; reference. DElmar 2659R.

MAID—Sit.; colored; housework; no Sunday; references. Mary Crawford, LOcust 4477.

MANAGER—Sit.; apartment, refined, married, capable and diplomatic; best of references. Box T-363, Post-Dispatch.

NURSE—Sit.; practical, middle-aged; go anywhere. PArkview 6421.

NURSE—Sit.; or housework by week. Marie Hornbuckle, Jefferson 1732.

NURSEGIRL—Sit.; care for child and usual duties. Box G-41, Post-Dispatch.

NURSE—Sit.; obstetric and general; day or night; references. RIverside 2640J.

NURSE—Sit.; practical; hospital experience; references. Call Mrs. Dill, GRand 2611.

NURSE—Sit.; nice young woman; colored; neat, reliable; fond of children; willing to stay on place; housework; reference. JEfferson 0137.

OPERATOR—Sit.; or doctor's office. LIndell 7859.

PRACTICAL NURSE—Sit.; in first-class home or travel invalid preferred. Box L-250, Post-Dispatch.

PANTRY—Sit.; capable young lady, references. Phone JEfferson 2054M.

PHOTOGRAPHER—Sit.; 8 years' experience; best references. Victor 4428M.

PHOTOGRAPHER—Sit.; and clerk; efficient; thoroughly experienced; high class. 7706M.

PHOTOGRAPHER—Sit.; thoroughly capable; desires extra work; work evenings. 6285.

PHOTOGRAPHER-SECRETARY — Sit.; excellent young lady desires position; reference. Riverside 7473R.

PHOTOGRAPHER—Sit.; experienced; commercial; quality in responsible position; studio; detail. EVergreen 1342.

PHOTOGRAPHER—Sit.; age 16; bright, attractive; for office and stenographic work; exceptional typist; hard worker; $16. COlfax 4200.

PHOTOGRAPHER—High school graduate, 21; rapid and accurate at dictation; will work one week to prove ability. Miss Fast, 2104 Locust.

PHYSICIAN—Sit.; as governess during summer months. Box L-219, Post-Dispatch.

PHYSICIAN—Sit.; as governess, or companion in refined home. Box J-103, Post-Dispatch.

PIANIST—Sit.; wishes position as companion to lady or tutoring children; travel in Europe; experienced; best references. Box 2411W.

PLAIN AND FINE SEWING—Sit.; by experienced woman; reasonable. 3309 Lafayette.

PRINTER—Sit.; apprentice, 17; consider partnership in paint business in Webster Groves. Box G-218, Post-Dispatch. (c)

PRINTER—Sit.; middle-aged; wants work of any kind that pays; references. Call for 7366. GRand 7366.

PRINTER—Sit.; will take care of sick or invalid or children; stay on place, Linden 6835.

PRINTER—Sit.; elderly; housework and care for children; more for home than wages. 2023 Victor st.

PRINTER—Sit.; colored; experienced laundress; Tuesday and Wednesday. LIndell 2141 Clark.

PRINTER—Sit.; wants work; half day or week; reference. JEfferson 9214.

PRINTER—Sit.; colored; general housework, or by day. LIndell 3422R.

PRINTER—Sit.; colored; southern cook; city references. JEfferson 7683.

PRINTER—Sit.; white; wants cleaning by Call CAbany 3799J.

PRINTER—Sit.; colored; cleaning by day or half days or by week. JEfferson 2073.

PRINTER—Sit.; colored; bundles at home or work by day. DElmar 2687R.

PRINTER—Sit.; colored; housework; stay in place. LIndell 9362.

PRINTER—Sit.; colored, for cook, maid, laundry, whole day. GArfield 7672.

PRINTER—Sit.; prefer work from 10 to 4 daily. Call Evergreen 2791.

PRINTER—Sit.; colored; restaurant work; wash dishes. Tyler 0922W, Opnella.

PRINTER—Sit.; colored; day work; county preferred. Hiland 2885.

PRINTER—Sit.; colored; housework, plain cooking; reference. DElmar 1387W.

PRINTER—German; clean for Friday; references. 1110 Ferry.

PRINTER—Sit.; colored; bundles to bring home or days out; call COlfax 4142W.

PRINTER—Sit.; washing take home. 1515 Mallinckrodt.

PRINTER—Sit.; to do cleaning by day; with reference. Forest 8461W. (c)

PRINTER—Sit.; colored; work half days; good references. JEfferson 3521.

PRINTER—Sit.; in motherless home. Linden 7953J, 3520 Page.

PRINTER—Sit.; German, about 4 days; washing. 3717 N. 20th.

PRINTER—Sit.; colored; clean offices or dust furniture; reference. JEfferson 2694.

PRINTER—Sit.; home work in wool crocheting. Box 1149, Lucas.

PRINTER—Sit.; German, to wash palm and cleaning. 1820 S. 8th st., rear.

PRINTER—Sit.; colored; wants day work; good worker; reference. JEfferson 8259.

PRINTER—Sit.; colored general housework; good work. Ella. JEfferson 8342.

PRINTER—Sit.; general cooking; mother's helper. 1511 Hickory.

PRINTER—Sit.; day work; cleaning or laundry; references. LIndell 7169.

PRINTER—Sit.; wants cleaning by the day. Call CAbany 7678W.

PRINTER—Sit.; colored, day or week. LIndell 4537.

PRINTER—Sit.; colored; experienced; house or laundry work; references. LIndell 917.

PRINTER—Sit.; middle-aged; wants work of any kind that pays; references. Call for 7366. GRand 7366.

PRINTER—Sit.; white; single, stay on place, porter work, yard work, drive Ford. Call from 12 m., 8902 Manchester. (c)

PRINTER—Sit.; white, single, stay on place, porter work, yard work, drive Ford. Call from 12 m., 8902 Manchester. (c)

PRINTER—Sit.; experienced in ornamental iron work; good references required. 5210 N. Grand. (c)

PRINTER—Sit.; elderly, handy with tools; roominghouse, $15 month, room. 1515 Vail Place, today before 2 o'clock.

PRINTER—Sit.; white, single, stay on place, porter work, yard work, drive Ford. Call from 12 m., 8902 Manchester. (c)

PRINTER—Sit.; experienced in ornamental iron work; good references required. 5210 N. Grand. (c)

PRINTER—Sit.; colored; wants work; half day or week; reference. JEfferson 9214.

PRINTER—Sit.; colored; general housework, or by day. LIndell 3422R.

PRINTER—Sit.; colored; southern cook; city references. JEfferson 7683.

PRINTER—Sit.; white; wants cleaning by Call CAbany 3799J.

PRINTER—Sit.; colored; cleaning by day or half days or by week. JEfferson 2073.

PRINTER—Sit.; colored; bundles at home or work by day. DElmar 2687R.

PRINTER—Sit.; colored; housework; stay in place. LIndell 9362.

PRINTER—Sit.; colored, for cook, maid, laundry, whole day. GArfield 7672.

PRINTER—Sit.; prefer work from 10 to 4 daily. Call Evergreen 2791.

PRINTER—Sit.; colored; restaurant work; wash dishes. Tyler 0922W, Opnella.

PRINTER—Sit.; colored; day work; county preferred. Hiland 2885.

PRINTER—Sit.; colored; housework, plain cooking; reference. DElmar 1387W.

PRINTER—German; clean for Friday; references. 1110 Ferry.

PRINTER—Sit.; colored; bundles to bring home or days out; call COlfax 4142W.

PRINTER—Sit.; washing take home. 1515 Mallinckrodt.

PRINTER—Sit.; to do cleaning by day; with reference. Forest 8461W. (c)

PRINTER—Sit.; colored; work half days; good references. JEfferson 3521.

PRINTER—Sit.; in motherless home. Linden 7953J, 3520 Page.

PRINTER—Sit.; German, about 4 days; washing. 3717 N. 20th.

PRINTER—Sit.; colored; clean offices or dust furniture; reference. JEfferson 2694.

PRINTER—Sit.; home work in wool crocheting. Box 1149, Lucas.

PRINTER—Sit.; German, to wash palm and cleaning. 1820 S. 8th st., rear.

PRINTER—Sit.; colored; wants day work; good worker; reference. JEfferson 8259.

PRINTER—Sit.; colored general housework; good work. Ella. JEfferson 8342.

PRINTER—Sit.; general cooking; mother's helper. 1511 Hickory.

PRINTER—Sit.; day work; cleaning or laundry; references. LIndell 7169.

PRINTER—Sit.; wants cleaning by the day. Call CAbany 7678W.

PRINTER—Sit.; colored, day or week. LIndell 4537.

PRINTER—Sit.; colored; experienced; house or laundry work; references. LIndell 917.

PRINTER—Sit.; middle-aged; wants work of any kind that pays; references. Call for 7366. GRand 7366.

PRINTER—Sit.; will take care of sick or invalid or children; stay on place. Linden 6835.

PRINTER—Sit.; elderly; housework and care for children; more for home than wages. 2023 Victor st.

PRINTER—Sit.; colored; experienced laundress; Tuesday and Wednesday. LIndell 2141 Clark.

PRINTER—Sit.

500 MEN AND BOYS WANTED—Is the position you seek advertised in these columns today?

SALESMEN WANTED

SALESMEN — Ambitious, serious-minded men, over 25, with good references, to take over territories in St. Louis for the well-known J. R. Watkins Products Co., established 60 years; thousands of satisfied customers; protected territories, covered every 6 weeks; merchandise sold on money-back guarantee. Apply 1 to 4 p. m. 452 N. Boyle, J. R. Watkins Co. (c2)

SALESMEN—The National Cash Register Co. desires the services of a number of junior salesmen, 25 to 30 years old, who have had at least one year's successful selling experience. Fair salary paid during six months' training period. A real opportunity for men of clean character who will work and are determined to succeed. Apply 1011 Olive st., Monday or Tuesday morning, at 9 o'clock.

SALESMAN—High type, experience unnecessary; semiprofessional, noncompetitive, full or part time sales work. World's largest manufacturer of nurses' apparel, doctors' and dentists' uniforms, Roover dresses, colored office coats and smocks, etc. Big earnings immediately. Repeat order business alone assures fine yearround income. Write Dept. 2046, Box J-99, Post-Dispatch.

SALESMEN—Territorial rights ready for distribution. Our "pay day every day" plan makes your district a gold mine. No-draft ventilators for closed cars, Winter or summer. Sells on sight. No capital required; no deliveries; no collections. Don't delay. Write for literature. Box 123, No-Draft Ventilator Co., Trenton Junction, N. J.

SALESMAN—National organization expanding sales force has two permanent positions open in Missouri and several for summer work; splendid opportunity for advancement; applicants must own car and have teaching or sales experience; special opportunity for school men or women for vacation work; pay to those selected; give age, experience and education first letter. C. S. Jones, 1000 N. Dearborn st., Chicago, Ill.

SALESMAN—We want a salesman of proven ability, well acquainted with dry goods and clothing trade, to sell our line of knitted novelties, infant wear and sweaters; men who travel by car preferred. Give references and state fully your experience when apply. Star Knitting Co., La Crosse, Wis.

SALESMEN—To sell Geyser graphite penetrating oil and high-pressure spraying equipment to automobile dealers, garages and filling stations; season just opening; trade well established; full protection in territory; must have car and record acceptable to bonding companies; liberal commission on all orders from territory; office open Sunday from 10 to 2 o'clock; mail applications to Geyser Products Co., Inc., 2122 Pine. GArfield 1398.

SALESMEN—Stop a minute and think; you can make any place pay you better than by selling Mayfair Washers in St. Louis. Product is well established. Price is standard. Company is a phenomenal success, both nationally and local. Heavy advertising has cut sales resistance and there is no competitive line to sell. Jobs are home every night. This is just a plain straightforward selling proposition, in which inexperienced men have scored high. Promotions are from ranks and every man who has it in him, can look forward to become a dealer. Apply today and having a prosperous electrical business of his own. If you are clean cut, ambitious and responsible, write to you. See Mr. Turpin, 3419 South Grand, between 9 and 12, only. (c11)

SALESMAN, SALESMEN;
FIVE RESULT GETTING STOCK AND BOND.
We are now offering an issue of both that is paying quarterly dividends regularly. This issue is especially appealing from an investment viewpoint. We are backing this by a strong advertising campaign.
If your present connections are not satisfactory and your income is not what you desire, answer this giving phone and address so an interview can be arranged. You will find here the co-operation and assistance that is necessary for success. Box D-337, Post-Dispatch.

SALESMEN AND MERCHANTS WHO CAN SPARE TIME DURING THE MONTHS OF JUNE, JULY, AUGUST AND SEPTEMBER TO HANDLE COMPLETE LINE OF HARVEST AND DRESS STRAW HATS IN LOCALITIES: EXCELLENT OPPORTUNITY AND UNUSUAL EARNINGS; MAN WITH CAR PREFERRED. REFERENCES REQUIRED. WRITE "PIONEER HARVEST HAT CO.," 530 AND MAIDEN LANE, ST. LOUIS, MO. (c)

SALESMAN'S DRESSES
Of proven ability to sell to department stores and specialty shops; well-known St. Louis line of ladies' dresses; state what experience and wages traveled. Box G-87, Post-Dispatch. (c)

SALESMEN
National tailoring house wants 5 good men to sell made-to-measure clothes; union made all-wool; fit guaranteed; experience unnecessary. Room 602, 318 N. 8th st.

SALESMEN—4 good insecticide and disinfectant; experienced men preferred. EXTERMO PRODUCTS CO., 504 Chouteau. (c11)

SALESMAN
We have opening on our sales force for a man who is capable of earning $6000 a year or better; good appearance, personality and experience in selling specialty such as automobiles, radios, pianos, electric refrigeration, etc., essential to qualify. The man selected will be given every opportunity for advancement. Apply after 9 a. m.
COPELAND ST. LOUIS CO.,
5959 LOCUST.

SALESMEN—With car. We have the proposition that you have been looking for providing you are willing to work. Experienced roofing or appliance salesmen preferred. Apply 1131 S. 12th, 9 to 12.

SALESMEN
Wanted, with automobile experience, to sell automobile equipment; liberal compensation for producer; our lines thoroughly established. See Mr. Merry, 3920 Lindell.

TAG SALESMEN—Complete line; commission basis. 3898 Lucas. Post-Dispatch.

TIRE SALESMEN—Pneumatic and solid. 1426 S. Grand. (c)

MEN Represent well-known concern established 7 years; $6 day easily earned; work your neighborhood; excellent opportunity. Stick-On Co., 16 Hudson st., New York.

COLLECT and keep $6 commission on each sale; 2 suits or suit and topcoat, $27.95; unusual qualities; satisfaction guaranteed, tailored patterns, extra large cut; fit free. LaSalle Gold Seal Clothes, 327 Broadway, New York City.

YOUNG MAN—To call on grocery trade with Virginia Dare food products. Call room 202, St. Louis National Bank Building, 1300 Olive street. (c)

AN IDEAL SIDE LINE
New patented can opener works just like a pair of scissors; 50c retailer; quick seller in all stores; 15 per cent commission paid semimonthly; write Pulley, ILLINOIS SALES CO., 900 W. Van Buren st., Chicago.

MANUFACTURER AGENTS
A growing New York lamp and shade importer and manufacturer is desirous of representation for states of Missouri, Iowa, Nebraska. An unusual opportunity is offered; strictly commission basis. Box 874, Room 2000, Times Bldg., New York.

RESIDENT SALESMEN
For St. Louis, Kansas City and surroundings with established following among children's and misses' hat buyers; moderate priced line; commission basis; references. Write LITTLE MISS KIKI HATS, INC., 30 W. 35th st., New York.

SPECIALTY SALESMEN
Experienced, financially responsible man, with record as producer to handle sales of old-established concern selling $1 article to market, hotel and institution trade; unusual opportunity; exclusive territory. Address VAUGHAN CO., 730 N. Franklin, Chicago.

SOMETHING NEW
Distributors sought for new office device of unusual merit without competition; selling at $7.50; exceptional proposition offered to competent to organize a sales force and to handle exclusive distribution. Address Sales Manager, room 1003, 320 S. Jefferson.

STATE MANAGERS—Missouri and other territories; remarkable patented invention; 30000 patent envelopes; sells $4.50 only; offices buy 1-100. Massachusetts and New Jersey states each purchased several hundred U. S. Government, 35 cities, leading colleges, public institutions, industrial corporations, etc., large users; sales guaranteed; 5 years; carried in pocket; equals work expensive electric machines; unusual opportunity; capable man selling these lines; earning possibilities $10,000 yearly; write or wire for offer. Reda, 1196 Winthrop Bldg., Boston.

SALESMEN WANTED

YOUNG MEN—To learn the industrial insurance business; no experience necessary. Call 3723 Olive Monday, 8:30. (c)

ALL YEAR 'ROUND SELLER.
Make $200-$400 monthly; part or full time. Xmas greeting cards, business personal stationery; finest line in America; new features; over 130 items; in one big unique 'o' in 1" book. Free. Opportunity for state managership worth $10,000 annually. Commissions paid weekly. National Gravure Corp. of America, 141 S. Wells, Chicago.

AN EXCEPTIONAL OPPORTUNITY.
Nationally-known company has valuable distributorship open in St. Louis; capable man can earn $10,000-$12,000 yearly handling sales for S Bank Adding and Direct Subtracting Machine $24.30? Calculating Cash Register, $89.50; startling new type machines; five year guarantee; replaces equipment from four to ten times more expensive; merchants, factories, oil stations, etc., buy in quantities; amazing profits during panic days of depression; must furnish two references and be financially responsible. Write at once, W. G. Farnsworth, 62 Cottage Grove, S. W. Grand Rapids, Mich.

A YEAR ROUND OPPORTUNITY
For full or part time salesmen or women to earn big money every day selling advertising representatives for our nationally known line of commercial and personal stationery, wedding announcements, calling cards, business and calling cards, removal and other announcements, etc., also America's greatest line of personal and business Christmas greeting cards; large commission paid daily and liberal monthly bonus; this is a real opportunity to build up a profitable business of your own, as we furnish samples and everything necessary. Write for address PROCESS ENGRAVING CO., Troy at 21st st., Chicago.

SALESMAN-DISTRIBUTORS
FOR NEWLY PATENTED DEVICE
Your opportunity. No competition, and has ready sale. Unlimited possibilities because of its need, therefore immediate large financial returns to distributors selected; Already installed in many of the leading hotels, restaurants, butcher shops, clubs, public and private schools, colleges, hospitals, public institutions, department stores, meat packing houses, rubber companies and numerous other industrial concerns. Applicant must be financially responsible and possess sales ability. Factory representative will be in St. Louis for 3 days only, Tuesday and Wednesday this week. In replying give telephone to insure prompt interview. Box L-374, Post-Dispatch.

Salary and Commission

St. Louis manufacturer needs salesman for out-of-town territory. Established trade among men's furnishing, general and department stores; specialty line; salary and commission; auto required; give history of past employment. Box D-351, Post-Dispatch.

CHRISTMAS CARDS

If you have sold Christmas cards, or think you can obtain 25-50 orders, we will send you best sample book in U. S. A. 50 per cent commission; payment weekly; write now. ARTISTIC PUBLISHING CO., 263 W. Randolph, Chicago.

DISTRICT MANAGER

Tailoring line. If you have an office and full time salesmen, write; 4-priced line; $75 up; can prove this the outstanding tailoring line; preferred connection with downtown bank, handling insured bond savings plan. Good returns; permanent; no parts; easily sold. Leads given. Give full information; premier employment first letter. Box D-372, Post-Dispatch.

NO EXPERIENCE

Just character, car and confidence in your own ability to win $75 a day on a commission basis. Full training. Actual earnings first week assured. City sales work on attractive proposition. 17 sales to 20 calls; talk it over with Mr. Smith at Sherrow morning before 1. 1120 Ambassador Bldg. (c51)

A SALESMAN

One man, 25-35, married, specialty sales experience, owning car, college education not broke, willing to work for $50 a week for 6 months during training period; anxious to learn selling and handling advertising business and calling cards, removal and other announcements, etc.; also America's largest line of personal and business Christmas greeting cards; large commission paid daily and liberal monthly bonus; this is a real opportunity to build up a profitable business of your own, as we furnish samples and everything necessary. Write for address PROCESS ENGRAVING CO., Troy at 21st st., Chicago.

Two Salesmen Wanted

Positions now open for two high-class specialty men; excellent future for right men; must be of neat appearance; good education. Call in person, 1981 Railway Exchange Bldg., Monday, 10 a. m. to 12 and 1 p. m.

Aluminum Ware Mfg. Corp Rated AAA1

Will select salesmen for this factory branch office; good income while training; exceptional commission plan earns; with $250 per month salary to producers. Car essential; not canvassing. Mr. Gregg, 2324 Locust.

WANTED—SALESMAN

Old established manufacturer offers ambitious and energetic man exceptional opportunity for permanent position and exclusive local territory. Our men earn; up to $1800 commission a month selling realine of high-grade electrical equipment to physicians and hospitals and must give you three weeks' free training in factory, transportation and living. Write fully and fully about yourself to H. G. FISCHER & CO., INC., 2304-10 Wabash av., Chicago, Ill.

Are You Making Enough?

Have you a sincere ambition to get ahead? Are you willing to prove it to us by working hard and consistently? If so, write us at once and we will show you how to build a steady business. You will make from $4 to $10 on an order. Very liberal bonus. Every man wears clothes. Our garments are strictly made to measure of guaranteed fabrics. We supply you with elaborate selling equipment and full instructions. No deposit required. Write Hella, giving three references. THE INDIVIDUAL TAILORING CO., 400 Power Bldg., Cincinnati, O.

WE have a limited number of openings for salesmen. The position is permanent, the success of our present salesmen is our best recommendation. Apply Room 414, between 12 and 2 p. m. THE LACLEDE GAS LIGHT CO., 1017 Olive St.

SALESMEN WANTED

SALESMEN
For a Growing Company

The cold-blooded fact is that distributer connections offer no room for advancement.

Our record: 38 branches opened in last 4 years and all headed by men drawing good salary who gained their promotion by rapid advancement from within our own salesforces.

Our schedule calls for opening 30 new branches the next 2 years.

Right now we need 6 men having cars who will undertake dignified work. Not canvassing. Determined to fit in advancement.

We are a metalware manufacturer, rated AAA1 and will interview applicants by appointment. Address Box G-103, Post-Dispatch. Give phone number and such details as you feel qualifies you. Applicants from out of town, within 8 miles of St. Louis, will be interviewed in the field.

HELP WTD.—MISCELLANEOUS

MEN AND WOMEN—If you are neat and ambitious, we have a good proposition; future assured to producers. Call any time Sunday. 1009 N. Compton. (c)

HELP WTD.—WOMEN, GIRLS

ALTERATION HAND — Experienced; in West End gown shop. DElmar 0278. (c)

BAG PATCHERS—And Union Special operators; experienced; colored. 313 Lombard. (c)

BALLROOM DANCERS—Assist teaching. Grace Lawless, 5026 Delmar, FOrest 6780.

BEAUTY SHOP APPRENTICE—Good opportunity for right girl; call Sunday 11 to 1. 4659 Easton.

BILLING MACHINE OPERATOR—Elliott-Fisher, and clerk; state age and salary expected. Box L-136, Post-Dispatch.

BOOKKEEPER—Must be accurate; salary $85 per month; advancement if efficient. Box D-374, Post-Dispatch.

BOOKKEEPER—Must have 4 or 5 years' experience; to be able to take care of complete set of books, give full details as to age, salary, etc. Box G-206, P.-D.

BUTTONHOLE MAKER—Must be experienced on Reese buttonhole machines. 410 N. Jefferson, third floor. (c)

COLLEGE STUDENT OR TEACHER—For vacation; splendid experience; salary $210 for 60 days; $360 for 90 days. Box L-174, or call 459 Paul Brown Bldg. for interview.

COMPANION—Cheerful woman, nurse and housekeeper; 2 in family; salary, $30 weekly; pleasant, dignified position for woman of energy and tact; state age and references. Box D-381, Post-Dispatch.

COMMERCIAL ARTIST—With 48 foot preferred, for copy work; experience not essential; state age, salary and education. Box G-185, Post-Dispatch.

COOK—Experienced, white. CAll Cabany 3920. 6147 Cecil. (c)

COOK—Experienced, white, references. 6075 Delmar.

COOK—White, for merchants' dinner, experienced. 3861 N. Grand.

COOK—Middle aged, settled, salary, $10. WOodland 0905.

COOK—Neat, experienced, sandwiches, light lunch, confectionery. 3468 S. Grand.

COOK—Colored, to assist with housework. 5953 Emma.

COOK—Light work, help with children; mother employed. 5891A Maffitt.

COOK—Neat, refined; to help in beauty shop. Call Sunday morning. Zent, 4092 Ambassador Bldg.

COOK—White woman, white for general housework, no washing. 4300 N. Broadway.

GIRL—For multiseless home, to care for children; unencumbered. Apply at once. 1534 S. Theresa.

GIRL—White; general housework; 3 in family; good wages. 6660 Kingsbury.

GIRL—Colored, for laundry. (c)

GIRL—Reliable, general housework, including washing. Apartment, 701 Limit, 2nd floor south. (c)

GIRL—About 14, to care for boy 5; one who wishes a home; about 16 miles on 61. Box G-244, Post-Dispatch.

GIRL—German, experienced, cooking and general housework. Apply Sunday, 2837A Texas.

GIRLS—Experienced on silk dresses. Apply Friedman Mfg. Co., 1107 Washington, CEntral 4933.

GIRL—White, for cooking and taking care of child; no housework, references. Call CAbany 8811 after 9 a. m. (c)

GIRL — White; housework, no Sunday work; age 35 or 40; $5. DElmar 5095R. 4506 Newberry terrace. (c46x)

GIRL—Young, to assist in housework at baking; call Sunday between 10 and 2 or Monday. 3405 Chippewa. (c)

GIRL—Experienced; white; for cooking and downstairs work. 7 Radcliffe av. CAbany 1318.

GIRL—Wait on tables; make sandwiches; 10 to 2. 509 N. 12th. Sunday 11 to 1 p. m.

GIRL—White for general housework; good home; good wages. 5614 Waterman. 3d floor front. (c)

GIRL—Colored, for light, clean factory work; must have high school education. Midland Paper Co., 524 S. Main. (c)

GIRL—To assist with housework and children; salary $20 per month. Call FOrest 3907.

GIRL—White; do housework; good home. $20 month. 730 Leland, 2d north; take Olive-Delmar car to 6600, walk north.

GIRL—White, experienced general housework. 7244 Forsythe, 2d floor west.

HELP WTD.—WOMEN, GIRLS

GIRL—White; must like children; leave city; general housework. 711 Eastgate, CAbany 6853. (c11)

GIRL—White; do housework; good home, $20 month. 739 Leland, 2d north; take Olive-Delmar car to 6600, walk north. (c11)

GIRLS—With stage personality for musical comedy stock company tryout. Anchor Hall, Jefferson and Park, 2 to 4 p. m. Monday.

GIRL—White, Protestant, general housework, in cottage; 30 minutes from Delmar loop on Creve Coeur line. Call Creve Coeur 71. (c)

GIRL—Or woman, white, experienced; general housework; care for children; stay on place. 1034 Louisville. Market car, 6500 west.

GIRL—White, for general housework; 3 in family; no laundry; experience, reference; $40; give phone number. Box G-227, Post-Dispatch. (c)

GLOVE CLOSERS—Experienced. Wells-Lamont Mfg. Co., 2602 Iowa. (c)

HEMSTITCHERS—Several experienced on silk and organdie; steady work; good pay. Delmar Manufacturing Co., 1209 Washington, seventh floor. (c)

HEMSTITCHERS — Girls thoroughly experienced on hemstitching machines. Apply ELY & WALKER D. G. CO., Sterling Factory, 2nd floor, 16th and Locust or 3409 Texas.

HOUSEGIRL—White, for general housework; Wydman Av. 2-4 p. m.

HOUSEGIRL—White; small apartment; 3 in family. Parkview 0864W. (c)

HOUSEGIRL—In county; state age and salary. 5147 Post-Dis.

HOUSEGIRL—General housework. 753 Syracuse. PArkview 3389W. (c)

HOUSEGIRL—White; general housework. 5764 Westminster. CAbany 2395J. (c)

HOUSEGIRL—White; general housework; no laundry, no cooking. 6320 Northwood. (c)

HOUSEGIRL—Young, white; small family. PArkview 4259. 847 Westgate, second floor. (c)

HOUSEGIRL—General housework and cooking; in modern apartment; must have experience and reference. CAbany 6622J. (c)

HOUSEKEEPER—For country. J. S. Miller, Charleston, Mo.

HOUSEKEEPER—For motherless home. Box D-314, Post-Dispatch. (c)

HOUSEKEEPER—Home and wages. Box L-332, Post-Dispatch.

HOUSEKEEPER—And help in store, 1308 Tucker Blvd.

HOUSEKEEPER—To care for children; no laundry. 1410A Miller.

HOUSEKEEPER—Call Sunday, C. Boyer, 3622 Russell.

HOUSEKEEPER—For rooming house; couple preferred. Box G-48, Post-Dispatch.

HOUSEKEEPER—Motherless home; after 6 p. m. 1402 S. Broadway, room 4.

HOUSEKEEPER—Country, 46 miles out; small wages; treated as family; Box G-263, Post-Dispatch.

HOUSEWORK—No washing. Saturday evening and Sunday, $5 week. Call Sunday, EVergreen 7782. (c)

LADY—Neat, experienced, sandwiches, light lunch, confectionery. 3468 S. Grand.

LADY—Middle-aged, to assist with housework. 5953 Emma.

LADY—Light work, help with children; mother employed. 5891A Maffitt.

LADIES—To solicit trade in small towns in Missouri and Illinois; prefer applicants with cars. This is a real chance to make good money at once. 32 Boyle av. (c2)

LADY—Colored, for light housework. 2031 Lucas.

LADY—Experienced on embroidery marking machine. Abbott Jacket Co., 1601 Pine.

OPERATORS—Experienced on cold heading machine; steady employment assured. Box T-360, Post-Dispatch. (c)

OPERATORS—Experienced on house dresses; light factory work. Good pay. Lazy Frock Co., 1407 N. Broadway. (c)

OPERATORS — Experienced on ladies' wash dresses. Zykan Mfg. Co., 3001 Texas. (c62)

OPERATORS—On dresses; experienced on Wilcox & Gibbs. CAbany 7353R. Call 9 to 11.

OPERATORS—Experienced on silk dresses. Selzer Garment, 808 Washington, 5th floor. (c7)

OPERATOR—Experienced on Singer machine on canvas and leather golf bags. 219 Chestnut st. (c)

OPERATORS — Experienced on wash dresses. Angelica Jacket Co., 1421 Olive, 4th floor. (c)

OPERATORS—Experienced on wash dresses; some other need apply. Steady work. Good pay. 2d floor. (c)

OPERATOR—On Reese button-hole machine; must be experienced on silk dresses. Apply Kaplowitz Bros., 920 Washington, 5th floor. (c2)

OPERATORS
Experienced on ladies' silk dresses; good pay. Apply Excel Dress Co., Inc., 1021 Washington. (c)

OPERATORS—Take work home; experienced on silk dresses; power machines; prefer factory experience. Friedman Mfg. Co., 1107 Washington, 7th floor. (c)

OPERATORS
Having factory experience on silk wash dresses; best pay, steady employment. EDLIN'S, 1307 Washington, 10th floor.

OPERATORS
Experienced on silk dresses; steady work; good pay. AMERICAN LADY GARMENT CO., 1307 Washington, 10th floor. (c)

HELP WTD.—WOMEN, GIRLS

OPERATORS—Experienced on wash dresses. B. CORNBLEET & BRO., 923 Washington, 2d floor. (c44)

OPERATORS — Experienced; on wash dress samples. R. LOWENBAUM CO., 23rd and Locust. (c)

OPERATORS

Experienced clothing operators on Singer single-needle power machines. Also operators experienced on Singer two-needle felling machines, west and flat bed, must have at least one year's experience; $15 paid to experienced operators while learning our work. TED ALLIGATOR CO., Gravois and Bingham.

OPERATORS — Attention — Need 25 experienced operators who wish steady work in our neighborhood factory; save time and carfare; good salary with ideal working conditions. Apply ELY & WALKER D. G. CO., 3409 Texas Av. (c62)

OPERATORS—YES, SIR
We Don't Mean Maybe

Just installed: another shaft of 32 machines wanted, 32 experienced operators on wash frocks; steady work and good pay guaranteed. Do not apply if not experienced on wash frocks; also can use 2 experienced instructors, capable of instructing girls.

FOREST CITY MFG. CO.
1927 Washington. (c53x)

OPERATORS—Need experienced operators on silk and wash dresses; only those who are thoroughly experienced need apply. If you are looking for steady work with good pay, see us. Apply ELY & WALKER D. G. CO., Sterling Factory, 2nd floor, 16th and Locust. (c62)

PANTS OPERATOR—Experienced joiner. 410 N. Jefferson, third floor.

PANTRY GIRL—Experienced; hours from 11 a. m. until 8 p. m. Bevo Mill, Gravois and Morganford. (c)

PERMANENT WAVER—On Edmond machine; must be first class operator. 3905 Shaw. (c22)

PRESS OPERATORS—Experienced. White line Laundry, 4150 Chippewa. (c)

PRESSER—Experienced on cleaning and dyeing plant. Apply 3820 Washington, Third floor. (c2)

PRESS FEEDER—Monday morning, 8:30 to 9:30. Gaertner Co., 2617 Olive.

SALESLADY—Drug store; and cashier must have five years experience; good references. Box G-233, Post-Dispatch.

STENOGRAPHER—Automobile, $85. Loehr Employment, 745 Frisco. (c)

STENOGRAPHER AND TYPIST—For installment jewelry store. 4220 N. 6th (c)

STENOGRAPHER—Bookphone, $86. Loehr Employment, 745 Frisco. (c)

STENOGRAPHER—I have had some experience preferred; state age, salary expected, etc. Box L-361, Post-Dispatch.

STENOGRAPHER-BOOKKEEPER — State experience, salary expected. Box L-361, Post-Dispatch.

STENOGRAPHER—I have had some experience in billing preferred; give references, age and salary expected. Box L-24, Post-Dispatch. (c)

STENOGRAPHER—Neat appearance; accurate; Christian; $70 to start; call before noon Sunday for interview. Latned-Larter Co., 2449 Locust.

STENOGRAPHER—For real estate office; experience not necessary; $10 per week; answer own handwriting, stating age, reference and phone. P-380, Post-Dispatch.

STENOGRAPHER—Several years experience in shorthand and detail clerical work; must be capable of handling office of plumbing business preferred; state experience, references and salary wanted. Box L-44, Post-Dispatch.

STENOGRAPHER—With hardwood lumber experience; capable of handling fast dictation; permanent position open in June; state age, experience, salary expected. Employers, salary expected. Reply Box G-67, Post-Dispatch.

Experienced Straw Operators

Steady work, good pay. TRATTNER MILLINERY, 1111 Washington. (c)

STRAW OPERATORS

Experienced only; good salary. HIRSCHBERG, 1111 Washington (c)

STRAW OPERATORS

Milliners, straw operators; experienced only. MAYFAIR MILLINERY, Fashion Square Bldg., 1301 Washington, 3d floor. (c62)

STRAW SEWERS

Several experienced straw sewers for hair braid and sewing machines. Apply ready for work Monday morning; good salary, steady work.

SCHIEBER JAYCOB HAT CO.,
Ninth floor, Fashion Square Bldg., 1307 Washington.

TEACHERS—Or young student; pleasant vacation position; earnings as follows: $365 for 30 days; $225 for 65 days; according to time you devote to these amounts. Box L-235, Post-Dispatch.

TUCKERS—Experienced on silk dresses. Apply Koplowitz Bros., 920 Washington, fifth floor. (c2)

TUCKER — Experienced on single-needle machine. GROSS-FREEDMAN CO., 1324 Washington.

TYPISTS—3: $65-$70. Consolidated, 1204 Ambassador. (c)

TYPIST—And clerk; state age, experience and salary expected. Box L-120, P.-D.

TYPIST—Not employed, to work at home; no students; phone number. Box L-227, Post-Dispatch.

WAITRESS—For dinner time. Call 113 N. Sarah. (c)

WAITRESS—Experienced; apply in person at the store, 4735 McPherson.

WAITRESSES — And vegetable girl. Lowe's Employment, 15 N. 10th.

WHITE WOMAN—To work all or part time; no home nights. 603 Lilac, Webster Groves. WEbster 2900.

WOMAN—To clean 4 days, Monday, Wednesday, Friday. EVergreen 1170 (c)

WOMAN—Housework; one day week for part of furnished room. Lucas 2-0-45.

WOMAN—To wash dishes and clean; 11 to 3. Koken Co., 3400 Morganford. (c)

WOMAN—White; general housework; $40; no washing; references. 5457 Delmar. (c)

WOMAN—Middle-aged, refined; assist with housework; small salary; permanent home. 5521 McLaran, Jennings.

WOMAN—To do housework for home and spending money with young couple. CHestnut 8745. (c)

WOMAN—To stay with elderly lady, more for home than wages; stay or go home nights. 3406 Eads. (c7)

WOMAN—Over 30, for health teacher; some knowledge of natural health method essential. Box G-31, Post-Dispatch.

WOMAN—Elderly; to work for colored people; one who needs home; $12 month. Lindell 5024M.

WOMAN—For housework and plain cooking; help care for 17 months old baby. 4044 Easton. (c67)

WOMAN—White; to take care of 6-year-old girl; must be home than wages. CAbany 2Evergreen 2238 before noon. (c)

WOMAN—Or girl demonstrator; refined, experienced, for permanent inside specialty selling; must be good order getter. Box G-86, Post-Dispatch.

WOMAN—Middle-aged, wanting permanent home in country to help with housework and children. Write L. Lewis, Bickers, Mo.

WOMAN—Position of trust open to refined well-educated woman; give qualifications and phone number. Box D-162, Post-Dispatch. (c2)

WOMAN—Middle-aged, unincumbered, to oversee and assist in press room of cleaning establishment; live in Kirkwood. See Mrs. Davis, 1943 N. 9th after 7 a. m.

WOMAN—An attractive position at once for ex-teacher, substitute teacher or one especially interested in children. Pleasing personality, at least high school education; position permanent and will pay successful; $2500 or more. Write, give age and education. Box L-205, P.-D.

EDUCATED WOMEN WANTED FOR $2400 POSITIONS

We have 2 attractive openings; one to become permanently established in St. Louis; one to travel for a progressive internationally known Chicago organization; must be women well educated, of strong but refined personality, over 23 years, interested in constructive work that allows use of own initiative; transportation, financial arrangements and other details given only in personal interview; out-of-town applicants give full information in first letter. Others see Miss Few at once, 722 Leuderman Bldg., 11th and Locust. (c2)

HELP WTD.—WOMEN, GIRLS

WOMEN—20 neat; at once; good salary and commission. 4064 Olive. Room 223.

WOMEN—$2000 to $3500 yearly to 3 cultured women who are seeking permanent business connection; interesting work with strong company; some college education; ability to express ideas; age 28-50. Write fully. Give phone number. Box D-164, Post-Dispatch.

YOUNG GIRL—Between 12 and 16 years; light housework and dishwashing. (a) Monday, 3175A S. Grand. LaClede 0786.

YOUNG GIRL—White, upstairs work, care of children; reference required. PArkview 4199J. 26 Aberdeen. (c)

YOUNG LADY—Who can sew and operate sewing machine. 3194 S. Grand. Singer. (c)

YOUNG LADIES—Two neat appearing; need to call on the better class of homes and commission. See Mr. Furst, 8:30 a. m. 935 Century Bldg.

YOUNG WOMAN—White; cooking and general housework; no laundry; experienced with children preferred. WEbster 1420J.

YOUNG WOMAN—With successful selling experience to call upon high-class business offices, to introduce a service ideal that has met with wide approval in other cities. Bank of salary and commission position to monthly income; exceptional opportunity for right party. Only those with successful outside selling experience need apply. Phone CHestnut 3756 Monday forenoon for appointment.

An Unusual Opportunity for Ambitious Women to Make $5 to $15 a Day

An old-established, well-rated St. Louis manufacturer desires to enlist the services of a few live, ambitious, intelligent women, to assist them in St. Louis and surrounding territory. The work is pleasant and extremely profitable. Part or full time. No traveling. No previous experience required. If you want to turn your spare time into cash—if you want to establish a permanent, profitable business of your own—investigate this interesting opportunity.

Write or Call at the Parmode Company 704 N. 9th St. St. Louis.

AGENTS WANTED—WOMEN

AGENTS—Girls, women, 16 to 35, good wages; part time home work. Write Mason Garment Co., Arbur, W.

AGENTS—Opportunity to establish permanent income, ladies' wear; also to order. Madam Shapiro, 1122 Locust st. Chest-nut 0060.

AGENTS—Women; full or part time; to take orders for high-grade, made-to-measure dresses; limited to appointments. Call mornings. DElmar 6921W, ask for Mr. Curtis.

LIVE WIRE agent to sell Nancy Jane's Uniform; a dandy side-line proposition; you get out in our cars. 6229 Delmar, room 205.

SALES LADY—Sell Paris products known the world over; 100% profit; toilet articles, 200 other items. Paris Laboratories, 2632 Olive. (c99)

CANVASSERS AND SOLICITORS WOMEN

CANVASSERS—10 neat-appearing women to present an article of exceptional merit to the housewife. Box L-119, P.-D.

CANVASSERS—Women; house-to-house; can make big money; quality furniture. 1654 Franklin.

CANVASSERS—10, experienced, to sell a good household article; good pay to right parties; references; phone number. Box L-2, Post-Dispatch.

SOLICITOR—Experienced; can earn from $60 to $75 weekly. Apply St. Louis Ornamental Stone Co., Bowen at Broadway.

WOMEN—Canvass house-to-house; good money made. 1307 N. Elliot.

SALESWOMEN WANTED

LADIES—To distribute dry goods remnants each town. Wagon, wash goods, Messaline, dress lengths, etc., spare time; good pay. Remnants Co., 101 Bethel, O.

SALESLADY—Capable of supervising selling to merchants; $40 a week. National Mfg. Co., Minneapolis.

SALESLADY—For high-class proposition; something new; outdoor work. Schweg Studio, 4927 Delmar. (c)

SALESLADIES — House-to-house; good salary and commission to those who qualify. Wabash 1356W.

SALESLADIES—Good pay, steady year round; good future; training city. Apply 5:30. Grover, 3204 Morganford. (c)

SALESLADY—Capable, reliable and not afraid to work; girl with neighborhood store experience preferred. Apply Model Dry Goods Store, 1720 Tower Grove. (c)

SALESWOMEN—We have openings for 3 experienced saleswomen calling on retail trade with a proposition of real interest. Give phone number. Box D-373, P.-D.

SALESLADY—Young, to call on grocery trade with Virginia Dare food products. Call room 202 St. Louis National Bank Building, 1300 Olive street. (c)

SALESLADIES—Represent manufacturer; your own clientele; 90 per cent repeat business; no competition; $25 to $50 a week and girl wants a "Corsabra;" we deliver $15 daily advanced; particulars free. Fashion Corset Co., 1 Van Buren, Chicago.

SALESWOMAN—High class saleswoman for specialty shop; women's ware, retail, permanent position. Hith salary. Apply Sunday morning between 9:30 and 12. Rosenheim, 4409 West Pine. (c)

SALESWOMEN—$60 up weekly; new invention; no more shoulder straps slipping; real comfort at last; no selling experience necessary; write for free sample offer. Jungren-Vye Co., Dept 123, 53 W. Jackson, Chicago.

SALESLADIES—To travel and demonstrate in leading stores strictly high-grade toilet preparations; salary paid while in training; salary, railroad fare and commission paid; attractive proposition for right lady; state age and experience, if any. Box H-242, Post-Dispatch. (c80)

SALESWOMAN—Of refinement, experience unnecessary. Semiprofessional, non-competitive line; full or part time sales work. World's largest manufacturer of nurses' apparel, doctors' and dentists' uniforms, Roover dresses, colored office coats and smocks, etc. Big earnings immediately. Repeat order business alone assures fine year-round income. Write Dept. 3046, Box J-98, Post-Dispatch.

WOMEN—$20 an hour spare time; 100 per cent commission; new idea, sanitary necessity; sells on sight; every woman buys; new feature never before used; signed by physician; revolutionizes old, uncomfortable method; pay every day; no deliveries, collections, experience or capital. Write Mary Coleman, H-41, Meriden, Conn.

ENGRAVED
CHRISTMAS CARDS.
Spare time or full time workers can easily make $5 a day selling the most beautiful and quickest selling Christmas cards in the country. Beautiful sample book furnished on request. Commission paid daily. Write today. Standard Engraving Co., 4130 Belmont ave., Chicago.

WOMEN

10, at once; neat appearing; over 25, for demonstration work; experience is unnecessary; permanent; good pay; no Saturday work. Apply Monday 9 to 12. See Mrs. Findlay, 318 N. 8th, Room 300. (c)

ROOMS AND BOARD

ROOMS WITH BOARD—CITY

ROOM AND BOARD—Home for 1 or 2 small children. CAbany 5178M. (c)

ROOM AND BOARD—Protestant couple want to board girl about 10 years old; suburban. Box L-346, Post-Dis.

ROOM AND BOARD—Will board child between 4 and 6; private home, references exchanged. Box T-116, Post-Dis. (c99)

ROOM AND BOARD—Want child to board; mother's care; good references. JEfferson 7339. (c7)

ROOM AND BOARD—Congenial girl; private family; south; reasonable. Riverside 9034W. (c)

ROOM AND BOARD—Homelike; front room; none only permanent people need apply. 3720 Lindell.

WANT small girl to board; will room mother. FOrest 2287J.

WILL care for 2 children; nice home. Midway 647.

North

ATHLONE, 4251—Near O'Fallon Park; nice front room, running hot water; every convenience; 1 or 2 gentlemen; board optional. COlfax 4029J.

BENTON, 2323A — Room and board; free phone. Tyler 6532M.

GANO, 4230—Room and board for 2; all conveniences; reasonable. COlfax 4911W.

MADISON, 2937—Room and board, $8; gentlemen. Lindell 7617. (c)

NEWSTEAD, 4029A N.—Room and board for gentleman; private family. (c)

PALM, 3640—Room and board for young girl. COlfax 3726R.

PALM, 3640—Room and board for young men. COlfax 3726R.

PRAIRIE, 2944A—Nice room with board for gentleman; small family.

RED BUD, 4237A—Board for two; private family. (c62)

SALISBURY, 2138—Room and board; young man; private; reasonable; references. (c)

TWENTY-FIFTH, 3909 N.—Room and board; 2 gentlemen or couple employed; home cooking; private home.

Northwest

DAVISON, 3275—Children wanted to board; any age. EVergreen 0963.

EMERSON, 5082—2 young men, room and board; private home. (c6)

HARNEY, 5211 — Attractive furnished room for 1 or 2 girls; with or without board; near cars. Busses. (c62)

MARCUS, 2521A—Nicely furnished front room, board optional; all conveniences; ladies or gentlemen; private home. (c62)

ST. EDWARDS, 5574—Couple wants to board one or two children; mother's care. Call after 6 p. m. (

900 ROOMS FOR RENT, With or Without Board—Is the place you have been seeking advertised today?

ROOMS FOR RENT—North

CLIFTON, 2837—Clean, connecting, newly furnished; sink, toilet; private; $9.

BROADWAY, 1847A N.—Neatly furnished room; gas, electric, bath.

CHAMBERS, 1445—3 furnished rooms, gas, electric; $7.50 week. (c)

CLARA, 1904—Room for light housekeeping; all conveniences. (c80)

CLARA, 2221—Furnished rooms, housekeeping; bath, $4.50 up. (c)

CLIFFORD, 3508A—Nicely furnished front room for gentleman; private family. (c)

COLE GRAND, 1021—Small, furnished room; all conveniences; garage. (c)

COLE GRAND, 1439—Large double, telephone; Bellefontaine, Broadway car; desirable location; gentlemen only; $3.50. (c)

COLLEGE, 2729A—Front room, housekeeping; all conveniences; private family; (c)

COLLEGE, 2830—2 sleeping, southern exposure; bath; private family; 5 minutes to ball park. (c)

COLONIAL, 3816A N.—2 connecting housekeeping rooms; also single; range, sink, bath. (c)

COLONIAL, 2440—Front rooms, furnished or unfurnished; adjoining; $6. (c)

COLUMBIA, 3812 A N.—Furnished front; opposite park; nice location; gentlemen. (c)

COLUMBIA, 2710 N.—Neatly furnished housekeeping rooms, 2 or 3 or more; also sleeping. (c)

COLUMBIA, 4109—2 connecting front housekeeping rooms; $7 private. (c)

COLLINSVILLE, 8411—Sleeping and light housekeeping room; private home. (c)

COMMERCIAL, 1439—Room and board for gentleman; best room, board; modern. (c)

CONSTANCE, 3731—Room and board; reasonable. (c)

CORA, 4207—Room and board; excellent home cooking; reasonable. (c)

COTTAGE, 3710—Room and board; excellent home; convenient cars. (c)

COZENS, 4576A—Neatly furnished room and board; gentlemen. (c)

CRAIG, 3942—Attractive room; all conveniences; excellent meals. (c)

CRAWFORD, 1683—Large or small room with board; reasonable. (c)

DAGGETT, 2304—Room and board. (c)

DAVIS, 4249—Room and board; 2 blocks east of Jefferson. (c)

DELMAR, 4071—Room and board; 30-table board. $4. Home cooking. (c)

DELMAR, 4300—Attractive double room, home comforts; excellent cooking. (c)

DELMAR, 4331—Attractive room; nice second floor; well furnished; with board, $7.50 week. (c)

DELMAR, 3821—Nicely furnished room; good board; reasonable for one. (c)

DELMINSTER, 4263—Lovely room; excellent meals, garage. (c)

DELMAR, 4418—Lovely room for 1 or 2; good home; excellent food; reasonable. (c)

DELMAR, 4319—Young people wanted; good home; excellent meals. (c)

DELMAR, 4362—Excellent meals; 3 baths; reasonable. (c)

4232 WEST PINE—Attractively furnished rooms, excellent meals, all conveniences, twin beds, continuous hot water; reasonable rates. (c)

ROOMS FOR RENT—CITY

DELMAR will share large, comfortable room with 1 or 2 gentlemen; every convenience; reasonable. Box G-127. (c)

DELMAR—1 large front, furnished or unfurnished; private family. (c)

DELMAR—Room and kitchenette; hot water; $8 week. Lindell 4891. (c)

DELMAR—2, unfurnished, for ladies; care 2 gentlemen. (c)

DELMAR—For 2; twin beds; all conveniences. Call Colfax 6614W. (c)

DELMAR—Front room, private family. (c)

DELMAR—For employed couple in private home. Call FOrest 3146R. (c)

DELMAR—Front; two gentlemen or couple. (c)

DELMAR—Connecting bedroom, sunroom; breakfast room, in family of 2. (c)

DELMAR—Front room; connecting; furnished or unfurnished; private family; reasonable to one or two. Call Hiland 2443. (c)

Central

CENTRAL HOTEL, 3127 Locust—Clean; weekly rates with shower baths. (c)

CENTRAL—Light housekeeping; also rooms and 2 furnished basement rooms. (c)

CENTRAL—Two rooms, bath, electric; $25. (c)

CENTRAL 2943—2 front rooms, housekeeping; reasonable. (c)

CENTRAL 100 S.—Front; light housekeeping rooms; reasonable. (c)

CENTRAL 1330 N.—Large light housekeeping rooms; sleeping rooms; clean. (c)

CHAMBERS 3830 S.—2 front rooms, warm; also rooms included, $11 per week. (c)

CHAMBERS—2 front rooms, 3d floor. Apply at office, 25 S. (c)

CHAMBERS—Light housekeeping; large rooms; southern front. (c)

CHAMBERS 2943—Connecting rooms for rent. Apply 2949 Gamble. (c)

CHAMBERS—Housekeeping, water in room. FOrest 5076W. (c)

CHEROKEE, 3833 S.—Large front room; also kitchenette; adults. (c)

CHEROKEE, 3836—Large front sleeping room; connecting bath. (c)

CHEROKEE, 3910—Large front room with kitchenette; adults; $7 week. (c)

CHEROKEE, 4000—Two rooms, small kitchenette; adults. (c)

CHEROKEE, 4018—Two nicely furnished housekeeping rooms. (c)

CHEROKEE, 4018—Two nicely furnished housekeeping rooms. (c)

CHEROKEE, 4020—Large front room; also housekeeping; reasonable. (c)

CHEROKEE, 4116—Front room, suitable for 2; also kitchenette

BUSINESS OPPORTUNITIES

WE have notes for sale at very attractive discounts; chattel mortgage security payments made monthly; responsible signers; guarantee indorsements; wonderful offer. Box L-369 Post-Dispatch.

WILL build store to suit; desirable location for any kind of business; Bates and Lucas sts. 3865 Bates. Riverside 50211.

YOU can secure a business in St. Louis that will pay $450 to $500 per month by investing $1800; particularly suitable for couples and no Sunday or hotel work. Box L-182. Post-Dispatch.

TO invest small capital in invention which improves automobile motor. Box G-155. Post-Dispatch. (c)

LIGHT manufacturing, about 3000 square feet or less, heat and sprinklers. 2031 Lucas. See Abbott.

Factory Location Wanted

ESTABLISHED MANUFACTURING CORPORATION WANTS SMALL TOWN LOCATION, EMPLOYING ABOUT 100 PEOPLE. BOX G-46, POST-DISPATCH.

WORTH INVESTIGATING

Counties within 80 miles of St. Louis are open for assignment under direct factory connection on a new metal ware industry; medical profession every where for the home. Company rated AAA1. A car, $150 cash and $300 bond required to act men, under 40, up in a profitable business; applicants will be interviewed in the field. Address Box T-29 Post-Dispatch. (c)

MEXICO

MEXICO

MEXICO

We have a client owner of large and varied interests in Mexico who wishes to consummate with similar holders of properties and interests in Mexico in a matter of mutual importance. Address Box J-274, Post-Dispatch.

BIG MONEY

In selling rights now open on the most sensational, most needed, fastest selling auto specialty on the market, today. Instantly demonstrated with such amazing effect that sales resistance falls flat before the buying enthusiasm of your prospects. Low-priced, but so big in profit to you that you should bank many thousands yearly. Manufactured by well-rated company wants a distributor in this district at once. Large, quick profits, plus exclusive contract, and backed by national advertising, to the wide-awake, well-recommended man in this district; $200 to $500 needed to cover merchandise for your local deliveries; wire or write at once. AERIAL ELECTRIC CO., 3270 W. Ohio st., Chicago.

BUSINESS WANTED

BAKERY BUSINESS Wtd.—5 South Side preferred. Box G-173, Post-Dis. (c)

BEAUTY SHOP Wtd.—First-class, with reasonable rent in good location; one with good clientele. Box L-310, P.-D.

BUSINESS Wtd.—Small paying or route, anything reasonable. Box G-256, P.-D.

BUSINESS Wtd.—Good grocery and meat market in exchange for double flat situated on Page, near Taylor. ROSEN, 1 Linden 7351.

CONFECTIONERY or cigar store wanted, with living rooms in connection preferable. Box L-163, Post-Dispatch.

CONFECTIONERY SUPPLIES, notions and novelties. Box L-236, Post-Dispatch.

CORA, 1919—Have residence, 7 rooms; want grocery. DEmar 3750.

DRUG STORE Wtd.—Must stand investigation. Box L-81, Post-Dispatch.

DRUG STORE Wtd.—Clean and salable merchandise. Box L-114. Post-Dis.

DRY GOODS STORE Wtd.—Good location. Frank, 4955 Oakland.

EXCHANGE BUSINESS for real estate. Commercial; we're hustlers. DEmar 5730. (c56)

FILLING STATION Wtd.—To lease or buy; with or without stock. Box T-24, Post-Dispatch.

FILLING STATION Wtd.—Including property; must be good location; give full particulars. Box L-268, Post-Dispatch.

GROCERY AND MARKET Wtd.—Will pay $1,500 cash; give full details. Box L-81, Post-Dispatch.

GROCERY AND CONFECTIONERY Wtd. —For 3-family flat; good revenue producer. Box L-229, Post-Dispatch.

WANTED—To contract with firms having motors to rewind or repair; to be called for and delivered; guaranteed work. Forest 7377.

WANTED—Secretary and treasurer, who can invest $1,000 in growing, profitable, established business, close Missouri corporation, competent and agreeable associates. For particulars see representative, 1012 Holland Bldg.

WE BUY dry goods, clothing, shoes, general stores, city or country. Levin Auction Co., 1635 Washington. CEntral 9069. (c59)

BUSINESS FOR SALE

AUTO LAUNDRY—Fully equipped; wonderful location. 3347 S. Jefferson.

AUTO LAUNDRY DEPARTMENT—Good money making proposition, small capital will lease. Brock Motor, 4418 Olive. (c)

AUTO REPAIR SHOP—40x40. 9134 Wells.

AUTO REPAIR SHOP—Mechanic's chance, going good business; rent $40 month, including garage and 4-room cottage. Cabany 3319J. (c)

AUTO SALVAGE ESTABLISHMENT—Best location; cheap rent; will sacrifice; unable to attend; will make trade; investigate; make offer. 3132 Chouteau.

BAKERY—1808 S. 11th; good business; price reasonable. (99)

BAKERY—3800 Gravois, with or without property.

BAKERY—Fully equipped; basement shop; 6 rooms, cash; terms; sell account sickness. Box N-324, Post-Dis. (99)

BAKERY—Good prices; good trade; big opportunity; $4000 to handle. Box J-92, Post-Dispatch.

BAKERY—And lunchroom; good business; South Side; on account sickness. Apply Gloesener Flour Co.

BAKERY—On South Side; doing $400 week business; long lease. Colfax 1845W. (c99)

BAKERY—Doing good business; $1100; terms; fine opportunity for beginner. Box G-219, Post-Dispatch. (c)

BAKERY—Cheap; doing average $90 daily; best prices; sales guaranteed. 1062 Rodiamont. (c8)

BAKERY—With or without property; only one business; Erkenbosch oven. 4 Evergreen 9339. (c)

BAKERY—Modern, two-man shop; doing good business; will sell very reasonable 3247 Jennings.

BAKERY — Retail, good location, small down payment; terms to reliable party. Box G-290, Post-Dispatch.

BAKERY—With or without building; good business; price reasonable. 3021 Park. (c99)

BAKERY—And building, Sullivan av.; price $22,500; sales $400 weekly, old established stand. Northside Realty, 5417 Beacon av. (c)

BAKERY—Established business; good location; must sell on account of sickness; see this before buying; make us an offer; any reasonable price will buy. Riverside 70002 or Forest 5157W. (c99)

BAKERY—Excellent West Gravois location; old money-making stand; only $2400; living rooms, first and second floors; patent oven; low rent. GUTH, 5988 Julian.

BAKERY—Ideal South Side corner; Hubbard oven, mixer; National register; nice fixtures; complete outfit only $1500; terms; living rooms; cheap lease. GUTH, 5988 Julian.

BARBECUE, SANDWICH SHOP—Sale or exchange for chicken farm near city or labor on garage. 3807 W. Florissant.

BARBECUE STAND AND OVEN—Just the thing for inside or outside; real bargain. 4527 Virginia.

BARBECUE STAND — 8300 St. Charles Rock Road and Lackland av. See Lieutenant man, 3220 Park av.

BARBECUE-LUNCHROOM—Northwestern highway; much traffic; weekly receipts $250; increasing; dandy outfit; sacrificed for $2600; terms low overhead. GUTH, 5988 Julian.

BARBER SHOP—3 chancled chairs; trial. 2103 N. Broadway.

BARBER SHOP, white Koken chairs, marble case; terms. LaClede 0674.

BARBER SHOP — Good; 2 chairs; all white. Eff Dee Products Co., Linden 4150.

BARBER SHOP—Best 6-chair shop in city; downtown location, proprietor retiring. Box T-106, Post-Dispatch.

BARBER SHOP—Good 2-chair, town of 7000 population. Call or write. H H. Gray, Litchfield, Ill.

BARBER SHOP—2 chairs, good location; going to other business. 5305 Prange av.

BATTERY LINE BUSINESS—Good location; Grand and Montana. LaClede 4173. (c7)

BATTERY AND ELECTRIC SHOP — Splendid business opportunity; good stock auto accessories, radios, electrical supplies; complete tire and battery repair outfits; located $245 N. Broadway. For further particulars call Orville Livingstone, 214 N. Sixth. Chestnut 6172.

BEAUTIFUL dining room or tea room with delicatessen in connection; doing a wonderful business; sales $90 and up daily; West End location; must be seen to be appreciated. Box N-192, P.-D. (70)

BEAUTY SHOP—Reasonable. Cabany 5094. (c)

BEAUTY SHOP—Good location, 3022 N. Union. Call Evergreen 9616. (c)

BEAUTY SHOP—West; well established; no opposition. Box T-336, Post-Dis. (c)

BEAUTY PARLOR—Cash, terms, trade or rent account death; open evenings, 4 to 8. 1821 Sidney.

BEAUTY PARLOR—Small, beautiful; will build; busy block Ferguson; low rent. Stephens, Main 2185.

BEAUTY SHOP—Leaving town; cheap for quick sale. See to appreciate. GRand 8438. (c)

BEAUTY SHOP—In thickly populated district; South Side; on car lines; good demand for permanent waving; rent $18, price $350. Box G-309, Post-Dispatch.

BEAUTY SHOP—Wonderful business; sacrificed for $1500; terms; living room; low rent; best Hamilton district. GUTH, 5988 Julian.

BEAUTY SHOP—Attractive, well-established in West End apartment district; very large clientele; compelled to leave city; will release at a sacrifice. Box T-247, Post-Dispatch.

BLACKSMITH SHOP—Machinery and stock. 3842A Botanical.

BILLIARD PARLOR—Biggest $10,000 bargain; easy terms; cleared $7000 last year; has 13 Brunswick-Balke tables; large marble fountain and many fine fixtures; best Missouri town of 20,000. GUTH, 5988 Julian.

CAFETERIA—Located in heart of railroad freight offices. Write Box L-159 Post-Dispatch.

CANDY DELICATESSEN—Large store; big business; bargain. 2200 S. 39th.

CANDY—Home made and ice cream store. 5312 Easton. (c99)

CANDY STORE—Leaving town. Blackstone Candy Co., 5706 Easton. (c99)

CANDY SHOP—Delmar, opposite college and picture show; apartment district. GARDNER REALTY, 320 N. GRAND.

CHOUTEAU, 1336—15 rooms; newly decorated. CEntral 8052. (c)

CIGARS—Candy and lunch; office building, heart of city. Box L-246, Post-Dis.

CIGAR AND TOBACCO—Good; cheap. 4000 Easton.

CLEANING SHOP—Good location, small overhead, plenty business; money-maker for any man, reasonable offer will be accepted. 5003 N. Kingshighway.

CLEANING AND DYEING BUSINESS—Good, going; South Jefferson. GRand 1626.

CLEANING AND DYEING—9A Hoffman press; truck, etc. GRand 2443M.

CLEANING AND DYEING—Fully equipped, established 7 years, doing good business; rent $40; investigate; must start other position; bargain, $750. 4944 Southwest. (c)

CLEANING AND PRESSING SHOP—1126 Hamilton.

CLEANING, DYEING AND PRESSING—Well established; fully equipped; good corner; rent $200 weekly. DEmar 0664.

CLEANING-PRESSING SHOP — Payinf business; must sell today. Call residence, Gilliland and Davison; near school; reason for selling, sickness. (c)

CONFECTIONERY—Northwest; $800. MID-WEST BUSINESS EXCHANGE, 1 Chestnut 9463.

CONFECTIONERY—Wtd.; sacrifice for $1000; next to theater; big concession, best neighborhood; answer immediately. Box L-279, Post-Dispatch.

CONFECTIONERY—And light lunch; good location; cheap rent; forced to sell account of sickness. 900 Hickory. Call Sunday. (c)

CONFECTIONERY—Ice cream parlor; fixtures and groceries; must sell this week; will take big loss; state your price. 2719 Cass. (c)

CONFECTIONERY—Biggest $1800 bargain; terms; nice fountain; good business; living room; low rent; fine South Side corner. GUTH, 5988 Julian.

CONFECTIONERY—Menard st., price $1300; rent $30, with two living rooms. Sales $225 weekly, real bus. Northside Realty, 5417 Beacon av.

CONFECTIONERY—Jewish trade. West End with rooms; will stay a week and prove that I take in more than $50 a day; will invoice. Forest 3418W. (c)

CONFECTIONERY—Positively sacrificed; only $700; not much cash required; good Ohio location; no competition; rent $30. GUTH, 5988 Julian.

CONFECTIONERY—And ice cream parlor; good location, near school and social club; wonderful stand; 3649 S. Broadway, southwest corner Broadway and Salena.

CONFECTIONERY — North Grand bl., nice location in the city; 4-room flat; stock will take including heat furnished; sales $200 week now. North Side Realty, 5417 Beacon av.

CONFECTIONERY—Rebert st., price $1200, rent $110, with 4 living rooms, near ball park, wonderful location, 2 rooms for selling. Northside Realty 5417 Beacon av.

CONFECTIONERY—Corner; car line; reason given; good business. FOrest 5148.

CONFECTIONERY—And lunch room. 4118 Delmar.

CONFECTIONERY—Very good stand, with rooms. 4201 Natural Bridge.

CONFECTIONERY—Good business; cheap. 1836 N. Jefferson.

CONFECTIONERY — Very reasonable price; good prices; good trade; big opportunity; $4000 to handle. Box J-92, Post-Dispatch.

BAKERY—And lunchrooms; good business; South Side; on account sickness. Apply Gloesener Flour Co.

CONFECTIONERY—Selling cheap; leaving city; fixtures worth more than am asking. 1841 14th.

CONFECTIONERY—Fine locality; bargain if sold at once; good reason. 4471 Cass. (c)

CONFECTIONERY—For sale or trade; notions, light grocery, lunches. 5565 North Market.

CONFECTIONERY — Groceries; 3 living rooms; sick; sacrifice. 4774 Natural Bridge.

CONFECTIONERY—And grocery; if you want a good confectionery and grocery, call Lindell 6990.

CONFECTIONERY — Good location and good business; 1 room in rear; rent $25. 3841 Kossuth.

CONFECTIONERY AND GROCERY—Good locality; reasonable price. Tyler 0076.

CONFECTIONERY—Ice cream parlor; money maker; leaving city; sacrifice. 5699 Wells.

CONFECTIONERY—And notion. Good location; cheap rent. 3558 N. Glasgow. (c)

CONFECTIONERY—4002 Sullivan; opposite school; no competition; no agents. (c)

CONFECTIONERY—Selling on account of illness; bargain. 2938 Park. (c)

CONFECTIONERY—South Side; cheap. Call Riverside 9568.

CONFECTIONERY — 2851 Cherokee; 3 rooms; rent only $40; no agents. (c)

CONFECTIONERY—Morganford; 3 rooms, bath above, Riverside 5133; no agents. (c)

CONFECTIONERY-GROCERY—Two living rooms. 5819 Misouri av.

CONFECTIONERY—Corner car line; reason given; good business. FOrest 5148.

CONFECTIONERY—And lunch room. 4118 Delmar.

CONFECTIONERY—Very good stand, with rooms. 4201 Natural Bridge.

CONFECTIONERY—Good business; cheap. 1836 N. Jefferson.

CONFECTIONERY — Very reasonable price; good prices; good trade; big opportunity; $4000 to handle. Box J-92, Post-Dispatch.

CONFECTIONERY FRUITS, LUNCHES—Near Union Station; good place. C. J. HILL, Agent, 114 N. 7th st.

CONFECTIONERY—Selling cheap; leaving city; fixtures worth more than am asking. 1841 14th.

CONFECTIONERY—Fine locality; bargain if sold at once; good reason. 4471 Cass. (c)

CONFECTIONERY—For sale or trade; notions, light grocery, lunches. 5565 North Market.

CONFECTIONERY — Groceries; 3 living rooms; sick; sacrifice. 4774 Natural Bridge.

CONFECTIONERY—And grocery; if you want a good confectionery and grocery, call Lindell 6990.

CONFECTIONERY — Good location and good business; 1 room in rear; rent $25. 3841 Kossuth.

CONFECTIONERY AND GROCERY—Good locality; reasonable price. Tyler 0076.

CONFECTIONERY—Ice cream parlor; money maker; leaving city; sacrifice. 5699 Wells.

CONFECTIONERY—And notion. Good location; cheap rent. 3558 N. Glasgow. (c)

CONFECTIONERY—4002 Sullivan; opposite school; no competition; no agents. (c)

CONFECTIONERY—Selling on account of illness; bargain. 2938 Park. (c)

CONFECTIONERY—South Side; cheap. Call Riverside 9568.

CONFECTIONERY — 2851 Cherokee; 3 rooms; rent only $40; no agents. (c)

CONFECTIONERY—Morganford; 3 rooms, bath above, Riverside 5133; no agents. (c)

CONFECTIONERY-GROCERY—Two living rooms. 5819 Missouri av.

CONFECTIONERY—Corner car line; reason given; good business. FOrest 5148.

CONFECTIONERY—And lunch room. 4118 Delmar.

CONFECTIONERY—Very good stand, with rooms. 4201 Natural Bridge.

CONFECTIONERY—Good business; cheap. 1836 N. Jefferson.

CONFECTIONERY — Very reasonable price; good prices; good trade; big opportunity; $4000 to handle. Box J-92, Post-Dispatch.

CONFECTIONERY FRUITS, LUNCHES—Near Union Station; good place. C. J. HILL, Agent, 114 N. 7th st.

CONFECTIONERY—Selling cheap; leaving city; fixtures worth more than am asking. 1841 14th.

CONFECTIONERY—Fine locality; bargain if sold at once; good reason. 4471 Cass. (c)

CONFECTIONERY—For sale or trade; notions, light grocery, lunches. 5565 North Market.

CONFECTIONERY — Groceries; 3 living rooms; sick; sacrifice. 4774 Natural Bridge.

CONFECTIONERY—And grocery; if you want a good confectionery and grocery, call Lindell 6990.

CONFECTIONERY — Good location and good business; 1 room in rear; rent $25. 3841 Kossuth.

CONFECTIONERY AND GROCERY—Good locality; reasonable price. Tyler 0076.

DELICATESSEN—3803 Connecticut; excellent neighborhood; rooms; no agents.

DELICATESSEN BUSINESS—Established. Hussmann case, scales, stock, 3 living rooms, screened porch; rent $45. 5703 Helen.

DELICATESSEN AND GROCERY—Full line groceries, everything new and first-class, 2 months rent paid in advance; good growing business; no competition; leaving city. 4806 W. Florissant. (99)

DENTAL OFFICE—First-class equipment. Call LaClede 8044.

DRUG STORE—North, good location; established business; $6000. Tyler 0670.

DRUG STORE—Owner has other interest. Lindell 8169.

DRUG STORE—Must be sold account death; old stand; well stocked; doing nice business. 314 S. 4th st. Call Miss Ida Lazer, PRospect 1916, GArfield 7733.

DRUG STORE—Fine, small, in Springfield, Mo.; population 60,000; uptown location; long lease; priced to sell. P. O. Box 162, South Side Station, Springfield, Mo.

DRUG STORE—In the heart of the Ozarks, fishing center; 1000 tourists each way daily during fishing and summer months; Friendship season just opening on state-to-state highway. 145 miles south St. Louis; only drug store on highway for 55 miles; make back $2000 this summer only; lease with $3,000 will need almost leaving city; only drug store in city. 1407 Post-Dispatch.

DRUG GOODS BUSINESS—Old established. Inquire 1320 Monroe. (c)

DRY GOODS—Cheap for cash; South. Box L-362, Post-Dispatch.

DRY GOODS—Splendid location; established 25 years; stock and fixtures; $6000. Box L-96, Post-Dispatch.

DRY GOODS—Good business with building; near S. Grand; DIEHL, 6801 Gravois. Riverside 2990.

DRY GOODS AND NEEDLE ART STORE —Near 5 churches, 3 schools; no competition; excellent for woman. CAbany 9343.

DRY GOODS—Salisbury st.; price $13,500, rent $65 per month; sales $24,000 yearly; old established stand; wonderful location; reason for selling, Northside Realty, 5417 Beacon av. (c)

ELECTRIC AND BATTERY SHOP—On South Side; good location for electrical contractor; one-day battery charger, batteries; Ford truck, also other equipment; price $750. Box D-415, Post-Dispatch.

FACTORY—Medium size, ground floor, suitable for manufacture of sheet metal products; well equipped with presses, shears, motors, etc.; ready to go; lease available; trackage; low rent. Box D-400, Post-Dispatch. (c)

FILLING STATION—Excellent location; 80-ft. front. Owner, 6749 Alabama.

FILLING STATION—Or trade; long lease. Box L-99, Post-Dispatch.

FILLING STATION—Tires, battery shop; good location; averages a good 175 gallons per day. Riverside 3884.

FILLING STATION—Well Side; excellent opportunity for live wire; $2000. Box T-371, Post-Dispatch. (c7)

FILLING STATION AND STAND—14½ miles from St. Louis city limits, on Highway 61, at intersection of Montabello rd., 400 ft. drive off; large dining room, beautiful location; beautiful buildings. Route 1, Box 22, Kimmswick, Mo.

FRUIT STAND—Busy transfer corner. Call 8615 S. Broadway.

FRUITS, VEGETABLES, GROCERIES—Have two; must sell one; will sell cheap. Box T-60, Post-Dispatch.

FRUITS, VEGETABLES, GROCERIES—Have two; must sell one; will sell cheap. Box P-405, Post-Dispatch. (c99)

FRUIT STAND—Busy corner, 42 acres, Collinsville, Ill.; price $32,000, improvements, 2 houses, 14,000 square feet glass hot house, 3000 to 400 fruit trees, 600 grape vines. Northside Realty, 5417 Beacon av. (c)

FURNITURE—STOCK and building, cells 8x27; $5000 down, $1500 balance; $60.00 per month. Call Chestnut 3158.

FOOD MANUFACTURING PLANT—Noodles, potato chips and popcorn can be bought for half cost of equipment; going business; will consider buyer as partner; can give same my whole attention. Call LaClede 7429 Sunday or evenings.

GARAGE—For sale; well established; $90 per month; rent $65; reasonable for cash; must sell. Lindell 9336. 3811 Fountain. (c)

GARAGE—Filling station, repair shop, accessories, tools and equipment, modern garage; $3500 will buy; 50-car capacity; 1000 feet south St. Louis. Box D-253, Post-Dispatch.

GARAGE AND FILLING STATION; REAL LOCATION IN SOUTH ST. LOUIS; MONTHLY PROFIT ON GASOLINE ALONE APPROXIMATELY $125; REAL BARGAIN FOR BUSINESS, INCLUDING ALL REAL ESTATE; TERMS IF DESIRED. APPLY 2710A CAROLINE ST. (c99)

GENERAL MERCHANDISE, railroad town 70 miles; yearly business $45,000. Sell buildings, invoice stock; consider trade for farm. McCaughey, Pacific, Mo.

GROCERY—Good location; invoice about $2000; no agents. Box G-400, P.-D. (c)

GROCERY-CONFECTIONERY — Sacrifice; rent $20. 6840 Smiths Lane, Hillsdale, Mo.

GROCERY—Small, at a bargain; cheap rent. Call at 5632 Maffitt. (c21)

GROCERY AND MARKET—Good location; cheap rent. Riverside 6058.

GROCERY—Meat market; corner location; $800 weekly business; sell reasonable. Box L-196, Post-Dispatch.

GROCERY STORE—Small; doing a good business; good location on west side of square. Stevens Store, Union, Mo.

GROCERY-TRUCK-TOMGAS STATION —Fine location; along Trunk 4. John Dolin, 807 S. Hackman, Staunton, Ill. (c)

GROCERY—And meat market; good location; sacrifice; leaving city. 5699 Wells.

GROCERY AND MEAT MARKET—Must be seen to be satisfied. 927 N. Compton. (c99)

GROCERY-MEATS—If you see this ad you will buy it; and a big bargain at $8950; no agents. Box L-184, P.-D.

GROCERY STORE AND FIXTURES—5540 Vernon; also good Frisco welsh butcher shop. Call before 12 o'clock. (c2)

GROCERY-MEAT MARKET—Doing good business; reason for selling. Call Vle for 1964, between 9 and 12.

GROCERY AND MEAT MARKET—3726 Gravois; on account of death; sacrifice stock and fixtures; store today 1 to 5. Monday call GRand 0157.

GROCERY, MARKET—In Illinois; must go; 3 rooms, good business, $45 000; all railroad men; 4 rooms, bath. GARDNER REALTY, 320 N. GRAND.

GROCERY AND MEAT MARKET—Receipts $400 week; $200 cash. Box L-190, Post-Dispatch. (11)

GROCERY AND MEAT MARKET—On South Side; corner; clean stock; real money maker; retiring. Box D-397, P.-D. (c)

GROCERY—Meat market and confectionery; practically full line of stock and all new goods; will save deal for $1800 cash. 3044 Arlington.

GROCERY AND MARKET—Shenandoah av.; price $4500; rent $100; sales $700 yearly; long lease; reason for selling, sickness. Northside Realty, 5417 Beacon.

GROCERY AND MARKET — St. Charles Rock road; price $4500, rent $75 month; brings $25 back; real buy. Northside Realty, 5417 Beacon av.

GROCERY AND MEAT MARKET—Cor. Franklin and Grand; clean stock; cheap rent; retiring; real money maker. Box D-365, Post-Dispatch.

GROCERY STORE—Cash sales, $50 per day; fine place for meat market; will sell very cheap; going to leave the city. C. B. Hill, 806 Chestnut.

GROCERY STORE—Good place for meat market in the rear; this place is in South St. Louis; is a money maker. $50 per day; going to leave the city. C. B. Hill, 806 Chestnut.

GROCERY AND MEAT MARKET—Good stand; rent $40 with 3 living rooms upstairs; fine fixtures, 12-foot freezer lots of low White scale register; investigate; doing nice business. 314 S. 4th st. Call Miss Ida Lazer, PRospect 1916, GArfield 7733.

HARDWARE—Grand; 3 rooms, bath. Fine corner; see show. The Night Hawk Grand and Easton.

HARDWARE—South good location; clean stock. Box D-326 Post-Dispatch.

HARDWARE—Grand; 3 rooms, bath. Fine corner; see show. The Night Hawk Grand and Easton.

HARDWARE—Southside neighborhood. GARDNER REALTY, 320 N. GRAND. (c)

HARDWARE STORE—One of the best places in the city; stock will take; rent payment easily in small will take property. Box G-309, Post-Dispatch. (c)

HARDWARE STORE—Will sell complete; hardware store; live and well located; up-to-date stock. All fixtures, rent $50, or trade for house; discount. DEmar 0664.

HERMAN SCHACHTER, 507 Int'l Life Bldg.

HOTEL—At bargain terms. Walter Gruner, 1000 Hazel, Thirteenth, St. Louis.

HOTEL—Two-story brick; 35 rooms furnished; good business. Call or write. C. H. Lowe, Bismarck, Mo.

HOTEL—With 20 rooms, also with lunch room in connection with soft drink parlor. Box L-204, Post-Dispatch.

HOTEL—50 rooms, 60 rooms with private bath and shower, colored hotel; first-class steel furniture; running equipment, balance months' long lease and cheap rent. Wonderful opportunity for right party. Box L-187, Post-Dispatch.

HOTEL—14 rooms, located in East St. Louis downtown district; rooms rented all the time; selling on account of death of husband and other business. For information call EAst 4244.

ICE CREAM PARLOR—Sandwich shop cigars, etc. 3566 N. Leonard. (c99)

ICE CREAM PARLOR—First-class place; fine trade; must sell this week; fair price for cash; may give terms. 2619 Cass. (c)

ICE AND COAL ROUTE—In county; 150 customers; $4000. Call Calvary 5861W.

INSECTICIDE BUSINESS—Good profit. J. Lamore, 4765 Morganford rd.

IF SELLING YOUR BUSINESS

Telephone "GArfield 4977." Businesses sold anywhere (confidential). "Outside" buyers obtain personal interview. CENTRAL SALES CO-OPERATIVE SALES Boatmen's Bank Building, St. Louis. (99)

LADIES' READY-TO-WEAR—Good location; reasonable. 2746 Cherokee. (c)

LADIES' READY-TO-WEAR AND millinery; North Grand bl.; price $3500; rent $5200 monthly; yearly sales $30,000; wonderful location. Northside Realty, 5417 Beacon av. (c)

LUNCHROOM—Good location; bargain; rent $30. 1806 Chestnut.

LUNCH AND SANDWICH STAND—1870 Sidney.

LUNCH ROOM—4250 Easton avenue.

LUNCH ROOM—Reasonable. 5648 Easton av.

LUNCH ROOM—And chili parlor; must sell; leaving city. 1604 Market.

LUNCH ROOM—Small; sanitary; will invoice; busy block Ferguson; low rent. Stephens, Main 2185.

LUNCHERY—DELICATESSEN — Biggest $2500 bargain; little cash necessary; owner must leave; fine equipment; lively South Side auto sales section; lease. GUTH, 5988 Julian.

MANUFACTURING BUSINESS — Small; worth good; net about $200 month; wonderful chance to increase same; will trade or sell for cash; cheap. Box T-60, Post-Dispatch. (c7)

MEAT AND VEGETABLE MARKET—Grand &870.

MEAT MARKET—Bargain, $800; investigate. R. Joly, 2631 Gravois, GRand 6909.

MEAT MARKET AND VEGETABLES—Established 25 years; electric refrigeration; sales $300 daily; reason, ill health. Box T-67, Post-Dispatch. (c99)

MEAT MARKET AND GROCERY—A well established business; good location; wonderful location; wonderful opportunity for couple; refrigeration; ill health. Box T-67, Post-Dispatch. (c99)

MEAT MARKET AND GROCERY STORE —Fine corner; doing fine cash business; on paved street, across from Catholic church; must be seen to be appreciated; fine view of window display; party going in other business. Evergreen 9789, or Main 0746. Ask for Al Bianchi. (c)

MEAT AND VEGETABLE MARKET—Reasonable cash and carry business; good reason for selling. 4136 Prairie. Evergreen 9658; EVergreen 8214. (c83)

MEAT MARKET—Illinois town, 1000 population, excellent farming district; no competition; small line of groceries; doing $3000 per month; 90 per cent cash; owner's health forces sale; rent $30 per month; modern brick building; fixtures, equipment in A1 shape; unusual opportunity.

PLYMOUTH BROKERAGE ASSOCIATION 907 Boatmen's Bank Bldg., St. Louis.

MILLINERY—Well established; $500 cash or terms. 2106 S. Broadway.

MILLINERY SHOP—South Grand bl. Transfer corner; cheap rent; sell reasonable. Box W-292, Post-Dis.

MILLINERY—Retiring; 14 years business; transient; reasonable rent; can add ladies' ready-to-wear. Box G-39, P.-D.

MILLINERY—Established business; West End. Call DEmar 3078. No agents.

MILLINERY STORE—Trustee will close out stock of millinery and fixtures; liberal terms.

HERMAN SCHACHTER, 501 Int'l Life Bldg.

MOTION PICTURE THEATER—In town of 20,000; fully equipped and now operating; 3-car garage; good lease and equipment; buy equipment and assume lease; real proposition for live wire. Box L-152, Post-Dispatch.

NEWSTAND, 4166 N.—Complete shoe store fixtures of highest quality.

PAINT STORE—Fixtures; possibly small rent; very reasonable. 5817 Easton. (c)

PAPER ROUTES—South Side; 1300 dailies, 1150 Sundays; morning and evening; $17,500 cash. Box L-271, Post-Dispatch.

PAPER ROUTE—Daily and sunday morning only; south, $9000 cash. Box L-373, Post-Dispatch.

PEANUT MACHINE ROUTE—Mr. L. Dolin, 2815 Delmar. (c7)

PICTURE SHOW — Good location; 500 seats; rent cheap. East 6348R.

PINE, 2515 — Rooming house, 12 rooms, $280 income; rent $90; good lease; no agents; $1100.

POOLROOM—In county; money-maker; share for live party. Box G-176, P.-D. (c)

POOLROOM—At large amusement park. Call 8615 S. Broadway.

PRESSING SHOP—For sale or rent. Hoffman press. 2728 Lawton.

PRINTING ESTABLISHMENT — Well equipped. Call Cedar 3567J.

PRINTING PLANT—Small; well equipped, running; cash, terms. 3630 Easton.

PRINTING PLANT—Small shop; established income; $1,000. Box L-64, Post-Dispatch.

PUBLIC STENOGRAPHER BUSINESS—Established. Box G-49, Post-Dis. (c)

REFINISHING AND REPAIRING furniture business, COlfax 2379 (c99)

RESTAURANT—Bargain for quick sale; wonderful business. 1225 Clinton.

RESTAURANT — Cheap; on account of sickness. Call all week. 3417 Olive.

RESTAURANT—Good location, trade; selling cheap. 3855 Easton.

RESTAURANT—In railroad town; reasonable. Box L-190, Post-Dispatch. (11)

RESTAURANT—Will sell cheap. Call at 206 N. 6th.

RESTAURANT—Good business; low rent; rooms, 309 Morgan; week days. (50)

RESTAURANT—Good business. $500. Rent $15. 1014 Mississippi.

RESTAURANT—Good location; bargain for quick sale. 3551 Park. (c62)

RESTAURANT—Good business; no competitors 3 blocks. Call 4165 Fair.

RESTAURANT—Doing good business; rent $25, owner retiring. 3902 Franklin.

RESTAURANT—Whittemore's doing good business; bargain for quick sale.

RESTAURANT—Good location and business. Box L-290. Post-Dispatch.

RESTAURANT—Cheap; reason for selling, leaving city. 1927 S. Broadway.

RESTAURANT — Opposite courthouse; modern equipment 18 S. Central av.

RESTAURANT—Active business. $750; some terms; consider partner. 3835 Easton.

RESTAURANT—12 tables; marble counter; beautiful place for $1600; see any time. 4008 Chouteau.

RESTAURANT—Old-established place; doing good business; wonderful living rooms above; $2250. 1524 Park.

RESTAURANT—Good business; very reasonable; must retire on account of accident. 1 N. 18th.

RESTAURANT—Grand avenue theater district; small overhead; establishment investigate. Box L-140, P.-D.

RESTAURANT—710 N. Vandeventer, $250; terms. Apply 4258 Chouteau after 12 noon.

RESTAURANT—Good location, sacrifice, cause of sickness. 3809 Washington.

RESTAURANT—Good business; trade for small farm on highway. 2300 Washington.

RESTAURANT—Suitable for man and helper; receipts $40 or better. 419 North Leffingwell.

RESTAURANT—On one of South Side's main thoroughfares; well established, completely equipped; rent $40 per month. Box T-95, Post-Dis. (c)

RESTAURANT AND CONFECTIONERY—Cheap, doing good business. 3226 Cleveland.

RESTAURANT AND CONFECTIONERY—Has modern Frigidaire fountain; fine location for district; next to show; for lunch and night trade; reasonable rent; quick sale. 3019 N. Union. (c)

RESTAURANT—Cheap at $1400 little cash required; low rent; good West End business. 5988 Julian.

RESTAURANT—Real bargain; $2500; easy payments; no Sunday work; good trade; busy corner, downtown; commission row. GUTH, 5988 Julian.

RESTAURANT—New, located in the best easy terms to the right party. Running as a restaurant is a bigger job than I bargained for, being alone and without help. I have a good family trade of the better class, built up in a short time. It's a wonderful chance for a couple or some one with a dependable family. Small investment. Address Box J-273, Post-Dispatch.

RETIRING physician would sell office equipment and introduce young doctor seeking location in industrial town of 8000; very little money required. Box G-65, Post-Dispatch. (c83)

ROADHOUSE—Small; and contents of 5 rooms, for sale; strictly modern. Box G-174, Post-Dispatch. (c)

ROADHOUSE—Chicken dinner resort and beautiful 5-acre park grounds on Gravois road; established 10 years; highest reputation in St. Louis County; a fortune for the right party. Riverside 3005.

ROADHOUSE—well equipped; excellent location; good reasons for selling; price $1,500. Box G-370, Post-Dispatch. (c)

ROADHOUSE—Chicken dinner resort and beautiful 5-acre park grounds on Gravois road; established 10 years; highest reputation in St. Louis County; a fortune for the right party. Riverside 3005.

ROOMING HOUSE—Nine rooms, garage; rent $40; terms. 3021 Easton.

ROOMING HOUSE—15 rooms; good location; cheap rent. 720 S. Broadway.

ROOMING HOUSE—17 rooms, reasonable rent; $50; furnace. 2818 Washington.

ROOMING HOUSE — 12 rooms; good location. 3723 Delmar. (c)

ROOMING HOUSE—9 rooms, all full; terms. 2017 S. Jefferson.

ROOMING HOUSE—Worth $500; sell $250; ill health. 1407 Hunt.

ROOMING HOUSES—10 rooms; garage; good location; terms. 2414 N. Grand.

ROOMING HOUSE—1349 Meffleroon; good income; terms. JEferson 5402.

ROOMING HOUSE—Only $225; West End Cabany 7235. (c)

ROOMING HOUSE—13 rooms; well furnished; all full. 4231 Washington.

ROOMING HOUSE—Facing Lafayette Park; Victor 1444M.

ROOMING HOUSE—3011 Enright; 3 rooms full; very cheap.

ROOMING HOUSE—6 rooms, small cash down; reasonable. 4522 Page.

ROOMING HOUSE—10 rooms, bargain; make offer. 1012 N. 18th.

ROOMING HOUSE—6 rooms; easy terms; rent $40. Monday. 4451 Page. (c)

ROOMING HOUSE—10 rooms; all filled; best location; Monday, 4947 Washington.

ROOMING HOUSE—Bargain; big income; easy terms. Apply 3948 Delmar.

ROOMING HOUSE—Will sacrifice. Call Monday, 903 Bremen. (c99)

ROOMING HOUSE—$275 cash. 3893 Washington.

ROOMING AND BOARDING HOUSE—10 rooms, full, terms. Lindell 0165.

ROOMING HOUSE—12 rooms; rent $75; leaving city, 4214 Delmar. (c)

ROOMING HOUSE—9 rooms; reasonable. 4258 West Pine. JEferson 9399. (c)

ROOMING HOUSE—10 rooms, nearly furnished. 3804 Cleveland (c8)

ROOMING HOUSE — Good income; easy terms; filled; $400. 515 N. Spring. (c)

ROOMING HOUSE—7 rooms and bath; filled. 1206A Chambers st.

ROOMING HOUSE—Downtown; 9 rooms; full; everything first-class; clean; rent $450; $150 cash, balance easy payments. See janitor, 3631 Page.

ROOMING HOUS

Sunday Magazine

May 13, 1928—Supplement of the

ST. LOUIS POST-DISPATCH





Street of David

IN JERUSALEM

By Tom P. Barnett of St. Louis

PRINTED ON THE POST-DISPATCH COLOR-ROTO PRESS.



NOW IT'S COLUMBUS WHO'S BEING DEBUNKED

An Admiral Who Could Not Navigate a Ship, a Governor Without Discipline and a Man Without Truth or Honor, Says Marius Andre in His Astonishing Book on America's Discoverer.



Statue of Christopher Columbus in Rome.



"Columbus at the Court of Ferdinand and Isabella." According to Andre, nothing like this ever happened.



By M. W. CHILDS
Of the Post-Dispatch Staff



ANOTHER schoolbook hero has been taken off the shelf reserved for immortals and smashed to bits. This time it is Marius Andre, French historian, who undertakes the debunking process and the hero he seeks to deflate is the great Christopher Columbus.

So thoroughly is the debunking process carried out in this biography of Columbus, which has just been translated into English, that when you finish reading it about the only thing that can be conceded to poor old Columbus is the fact that he actually did make four voyages to the New World. That is, if you accept the view developed by the late M. Andre. To others must largely go the credit for the fact that Columbus returned safely to Spain in each instance, the historian maintains.

A critic of the French original summarizes as follows:

"The net result of our analysis discloses Columbus as a 'discoverer' whose discovery had been made by another five centuries before; an admiral who could not navigate a ship . . . who floundered helplessly through every cruise he ever made, brought his men to the verge of famine and mutiny and was saved from death and disaster only by the ability of his subordinates . . . a governor without discipline or the gift of command; a traitor to his sovereign, who deserved to be shot; a professed Christian apostle who murdered and enslaved his flock; a man without truth, understanding, honor, faith, gratitude, or loyalty."

But it must be added that a far more human figure, perhaps even a greater figure, emerges from this biography than the stuffed-shirt hero hitherto portrayed as Columbus. It is the figure of a liar, a braggart, an unscrupulous charlatan that emerges. But a poet, a dreamer, with a fixed idea that not even the most terrible adversity could shake. The book is carefully documented. The chief criticism which other historians have directed against it is M. Andre's inexplicable failure to mention the Norse discovery of America by Leif Ericsson in the year 1000.

This newest story of Columbus opens in 1485, seven years before he was to start on his first voyage to the New World. The opening chapter, which is in fictional form, shows him with his young son, Diego, on the way to the monastery of Santa Maria de la Rabida, to see Father Antonio de Marchena. He meets Father Antonio, famous map maker and savant of the time. Andre has historical background for the conversation that follows in the testimony given at a trial which was entered into many years later to determine who should get certain profits from Columbus' first voyage.

COLUMBUS had had a most dramatic encounter while staying with his sister and brother-in-law, who was Governor of Porto Santo, in the Madeira Islands. One of the few survivors of a shipwreck had been tossed up almost at Columbus' feet on the beach and he had carried the man to his home, where he had died a few hours later. That man was Alonzo Sanchez and he was returning from a voyage of discovery when his ship was wrecked. He confided to Columbus in his dying hour that he had discovered, far to the westward, the island of Antillia, one of those almost mythical goals that fired the minds of explorers of the time. The dying man directed Columbus to go to La Rabida and tell his friend and adviser, Father Antonio, of his discovery.

This, then, was Columbus' mission. But it was far more than this, for he in his turn had been fired with a zeal for discovery. He wanted to go to Antillia, and he had secretly vowed that the credit for discovering it should be his. He wanted to learn, too, all that he could from Father Antonio's maps. But he never would—he never did—confess his ignorance of the sea and of navigation and, according to Andre, there can be little doubt that the son of the humble weaver of Genoa was ignorant in the extreme, compared to the learned geographers and expert pilots of his time. He began by boasting to the priest of his noble birth, all of which was untrue, for, and Andre repeats this allegation which was first made some years ago, there are some reasons to suppose that Columbus may have been of Jewish origin. Thereafter the scene goes like this:

"'YES,' said Columbus, 'I began sailing the seas at the age of 14 and I have never since ceased. The art of navigation inspires those who practice it to seek out more and more the secrets of this world. I have given 20 years of my life now to this desire. I have sailed every sea known to navigators. I have conversed and corresponded with learned men, both religious and secular, of many nations—Latins and Greeks, Jews and Moors, and numberless others. Our Lord and Savior has shown me much favor in regard to this desire by giving me an intelligent spirit. He has granted that I might acquire ample knowledge of the art of navigation, also all that is needful of astrology, geometry and arithmetic. He has given me understanding of mind and also the dexterity of hand needful to make drawings of the world and to mark on them the cities, the rivers, the mountains, the islands, the ports—each in its true place. And I have used the intelligence He has given me to read all that has been written on cosmography, history, philosophy and the other arts. In our profession one must know many things. Though our poor friend Alonzo was of humble origin, he had acquired much knowledge, by experience and also from books. What a misfortune was his early death!'"

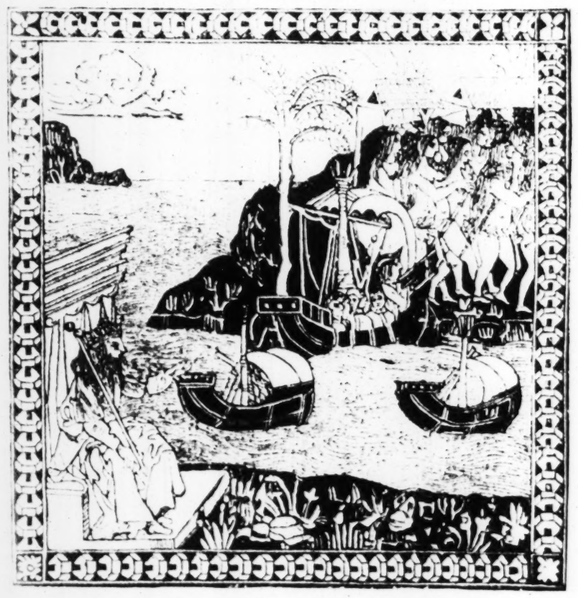
Of this conversation with Father Antonio, Andre says:

"All that Columbus had related to Father Antonio de Marchena concerning his illustrious family, his ancestors, the Roman Consul Colonius (from whom he claimed descent) and the lords of Cuecare, his two cousins the admirals, his own exploits, his command of King Reno's galley, his own encyclopedic scientific knowledge, his voyages on all known seas, begun at the age of 14, the islands he claimed to have discovered—all, from first to last, was untrue. The very day of his arrival in Spain he had begun enriching with new fabulous incidents a legend that he had sketched out in his mind before leaving Portugal. But what he had so far invented was as nothing compared to what he would be inspired to tell and write as events unrolled themselves and as he gave free and freer rein to an imagination magnificently endowed poetically, but constantly tormented and distorted by disappointment and wounded pride."

It was in the library of Father Antonio that he found, during his brief stay at La Rabida, fuel for his imagination. He read the "Book of Marvelous Adventures" of Sir John Mandeville and was fascinated by that author's account "Of the Four Rivers that come from Terrestrial Paradise." This was a geographical illusion which Columbus stoutly defended to the end of his life. Other illusions and wild fancies he picked up during the few days he spent in the library, ancient authorities long discarded by the intelligent of the time, but to which Columbus was always to cling.

AFTER a time he set out for Seville, with letters of introduction to the wealthy and to nobles, with the express purpose of asking Isabella and Ferdinand, their Catholic majesties, to finance a voyage of discovery. The King and Queen were engaged in a prolonged war to oust the Moors from their kingdom. For seven years Columbus was to persist in the effort. His latest biographer says:

"Without further delay we must refute the tales handed down in a false history—tales for which Columbus himself was responsible—of his privations at this period. He wrote that during seven years, from 1485 to 1492, he 'suffered cold and hunger,' that 'during seven years everyone repulsed him,' that he was the 'laughing-stock of all, and only one poor monk had pity for him.' Improving upon that text, the nineteenth century made of him an archtype of romantic hero, superior to his time because of a surpassing genius, and on account of that same genius forced to live in misery, unknown, scoffed at and insulted by his inferiors. Legend claims that Columbus, as a man of scientific progress, was persecuted by monks, plunged in 'the darkness of the Middle Ages,' who were frightened by his daring. The truth is that he suffered neither persecution nor willful hostility from either religious orders or the laity. The actual verity is the exact opposite. His greatest protectors were monks as learned as they were pious, in comparison with whom he himself was but a poor ignoramus."



The "Newly Discovered Lands," from an old engraving illustrating the writings of Columbus.

SURPRISINGLY enough, since he was a stranger without credentials, since his demands were outrageously exorbitant and since he persisted in refusing to say exactly what lands he wanted to discover, Isabella finally granted him his request. All this time he had been under the protection of rich nobles and certain wealthy Jews, living in their palaces, accepting clothes—and fine clothes—money and food from them. And here Andre punctures another favorite legend. There is no evidence whatsoever to support any belief that the Queen pawned her jewels for him. What she did was to give him an order on the city of Palos, a seaport that had incurred her displeasure, commanding the merchants and shipbuilders there to outfit Columbus with a fleet of three caravels.

But the Queen's order was not enough. No one obeyed it. The sailors and pilots lacked confidence in Columbus. Moreover, he had agreed to take a famous mariner of Palos, Martin Alonzo Pinzon, in on the venture with him, but when he got the Queen's order he proceeded to forget this agreement, Andre states. Finally, however, he was forced to ask Father Antonio to intercede with Pinzon, for if Pinzon, who had been estranged by Columbus' behavior, would not aid the expedition, no one else would. Pinzon was at last persuaded to go along.

"Thus it is evident," Andre writes, after summing up Pinzon's heroic efforts in organizing the expedition, "not only that the expedition of 1492 would never have set sail without Martin Alonzo Pinzon, but that he was also one of its chief backers financially. His part in it was considerably greater than that of the Government."

The expedition was at last ready to start. Columbus, to whom the Queen had given, along with other honors, the title of Admiral, went aboard the Santa Maria, of which the navigator and cosmographer, Juan de la Cosa, was Captain. The Pinta was commanded by Martin Alonzo Pinzon, with his son, Francisco Martin, as the first pilot; and the Nina by Vicente Yanez Pinzon, the youngest of three Pinzon brothers.

The story of how Columbus quelled a near mutiny on his ship is well known. This also must be added to what he calls the "Columbian legend," the biographer says. It was Pinzon, according to Andre, who really quelled the mutiny aboard Columbus' ship, enabling the expedition to sail on westward.

ANDRE'S account of the three following voyages and of Columbus' brief period as Governor of Hispaniola—what is believed to be the present island of Haiti—is a dismal record of mismanagement, stupidity, cruelty, false promises, misadventures, suffering and general incompetency, during all of which Columbus clung steadfastly to his belief that he had discovered the Indies and that gold was just around the next cove.

At the end there is fairly well established evidence, according to Andre, that Columbus did plot against Queen Isabella when his rule as Governor was threatened. Andre cites the account of a chronicler of the time to indicate that such a plot existed between Columbus and his brother, Bartholomew. Meanwhile Balboa, De Gama, Vespucci and others were making important discoveries and bringing profitable produce, dye-wood and other stuffs to Spain. Columbus died at Valladolid on May 21, 1506. And he had dropped into such complete obscurity that no chronicler of the time even makes mention of this event. There began almost at once the creation of the legend that has grown up about him. Andre writes:

". . . his own legend becomes magnified by his first two historians, his son, Fernando (by a woman of noble birth whom he met at the court), and his friend, Las Casas. Others add to it, until, about the middle of the nineteenth century, the story of Christopher Columbus becomes crystallized into the most successful and extraordinary 'mystification' in all history. Nothing is lacking except the halo of sainthood, and for 50 years a formidable campaign, without parallel in the history of the church, was waged in every Catholic country of the world to obtain Columbus' canonization. But Rome knew, and therefore resisted the pressure brought to bear by the millions of Catholics who had accepted romantic legends as history, not knowing that they were proved false by Columbus' own writings. Rome, by refusing canonization, decided the case in favor of the historians and critics who have brought to light the truth."

BATT... for a...

The Dramatic En... of Dr. B. F. W... and His Wife Wi... Costa Rican W...



Dr. B. F. Wallis.

By a Special Correspondent of the Sunday Magazine

NEW YORK.



KATHERINE MACGREGOR WALLIS, who, six years ago gained the distinction of being the first white woman to travel across certain wild regions of the Andes Mountains and the headwaters of the Amazon in South America, is back in New York with another thrilling story—that of the battle she and her husband, Dr. B. F. Wallis, have been waging to carve a home and coffee plantation out of the Costa Rican jungles.

It was during one of her adventurous forays into Ecuador three years ago that she met and married Doctor Wallis, formerly professor of geology at Bryn Mawr and Northwestern, who was then engaged in a search for oil for American interests. The newlyweds pulled up their stakes and went gold hunting for themselves on the headwaters of the Magdalena River. Their hunt was unsuccessful, and late in 1925 they went to Panama, searching for manganese deposits.

"It's easy to talk about it now," Mrs. Wallis says, "but it wasn't so easy then. Those nights on the jungle trails, with animals of all sorts around you, aren't quickly forgotten! And snakes that hang down from the trees and bushes and touch your cheek as you pass! It was a wonderful experience, but to a woman with any trace of unsteady nerves it would lead to nightmares. We found the manganese, all right, but it was too far from a shipping point to make mining it commercially practicable."

FROM Panama they went to Limon, Costa Rica, and again plunged into the interior. High up on the side of an old volcano they found a stretch of jungle which was ideal for coffee. They decided to turn it into a plantation. Then began a struggle to create a home in the wilderness, a struggle which has lasted two years and is not ended yet.

"The piece of jungle which we decided was suitable for raising coffee was part of a large hacienda which had never been cultivated," Mrs. Wallis said. "From the Costa Rican who owned the land we purchased about 300 acres. It was absolutely wild land, covered with vegetation—creepers and trees, including many cedars. Our first task was to clear off the land, a herculean labor. The cedar proved to be very useful. What wasn't dragged out to be converted into lumber and shipped away we used ourselves for building. The work is all done by native peons. The peons clear away the underbrush with their long, sharp machetes. The trees are then cut down and hauled away by oxen.

"As soon as we had cleared enough ground we built our home. It is a two-story cedar dwelling, on a lattice foundation, and looks something like a Maine lodge. We are two hours' ride by horseback from the railroad at La Peralta. There's nothing there but a small station and a warehouse to store stuff that's being shipped in or out.

's Being

Man
verer.



expedition, no one else would. Pinzon was at last persuaded to go along.

"Thus it is evident," Andre writes, after summing up Pinzon's heroic efforts in organizing the expedition, "not only that the expedition of 1492 would never have set sail without Martin Alonzo Pinzon, but that he was also one of its chief backers financially. His part in it was considerably greater than that of the Government."

The expedition was at last ready to start. Columbus, to whom the Queen had given, along with other honors, the title of Admiral, went aboard the Santa Maria, of which the nd cosmographer, Juan de s Captain. The Pinta was by Martin Alonzo Pinzon, n, Francisco Martin, as the and the Nina by Vicente zon, the youngest of three thers.

of how Columbus quelled tiny on his ship is well his also must be added to ls the "Columbian legend," her says. It was Pinzon, Andre, who really quelled aboard Columbus' ship. e expedition to sail on

E'S account of the three fol- g voyages and of Colum- brief period as Governor of —what is believed to be the and of Haiti—is a dismal mismanagement, stupid- , false promises, misadven- ering and general incom- ring all of which Colum- steadfastly to his belief that overed the Indies and that st around the next cove.

end there is fairly well evidence, according to An- Columbus did plot against ella when his rule as Gov- hreatened. Andre cites the a chronicler of the time to t such a plot existed be- nbus and his brother, Bar- Meanwhile Balboa, De ucci and others were mak- nt discoveries and bring- le produce, dye-wood and to Spain. Columbus died d on May 21, 1506. And ped into such complete ob- no chronicler of the time mention of this event. almost at once the crea- legend that has grown up Andre writes:

his own legend becomes y his first two historians, nando (by a woman of no- om he met at the court), nd, Las Casas. Others add about the middle of the entury, the story of Chris- nbus becomes crystallized st successful and extraor- tification' in all history. acking except the halo of nd for 50 years a formida- n, without parallel in the he church, was waged in le country of the world to nbus' canonization. But and therefore resisted the ught to bear by the mil- holics who had accepted ends as history, not know- were proved false by Co- writings. Rome, by re- nization, decided the case the historians and critics ought to light the truth."

BATTLING *the* JUNGLE *for a* HOME

The Dramatic Encounter of Dr. B. F. Wallis and His Wife With the Costa Rican Wilds.



Dr. B. F. Wallis.



Mrs. Katherine MacGregor Wallis with the skin of a South American jaguar she shot.



Another view of Mrs. Wallis.

By a Special Correspondent of the Post-Dispatch Sunday Magazine

NEW YORK.

KATHERINE MACGREGOR WALLIS, who, six years ago, gained the distinction of being the first white woman to travel across certain wild regions of the Andes Mountains and the headwaters of the Amazon in South America, is back in New York with another thrilling story—that of the battle she and her husband, Dr. B. F. Wallis, have been waging to carve a home and coffee plantation out of the Costa Rican jungles.

It was during one of her adventurous forays into Ecuador three years ago that she met and married Doctor Wallis, formerly professor of geology at Bryn Mawr and Northwestern who was then engaged in a search for oil for American interests. The newlyweds pulled up their stakes and went gold hunting for themselves on the headwaters of the Magdalena River. Their hunt was unsuccessful, and late in 1925 they went to Panama, searching for manganese deposits.

"It's easy to talk about it now," Mrs. Wallis says, "but it wasn't so easy then. Those nights on the jungle trails, with animals of all sorts around you, aren't quickly forgotten! And snakes that hang down from the trees and bushes and touch your cheek as you pass! It was a wonderful experience, but to a woman with any trace of unsteady nerves it would lead to nightmares. We found the manganese, all right, but it was too far from a shipping point to make mining it commercially practicable."

FROM Panama they went to Limon, Costa Rica, and again plunged into the interior. High up on the side of an old volcano they found a stretch of jungle which was ideal for coffee. They decided to turn it into a plantation. Then began a struggle to create a home in the wilderness, a struggle which has lasted two years and is not ended yet.

"The piece of jungle which we decided was suitable for raising coffee was part of a large hacienda which had never been cultivated," Mrs. Wallis said. "From the Costa Rican who owned the land we purchased about 300 acres. It was absolutely wild land, covered with vegetation—creepers and trees, including many cedars. Our first task was to clear off the land, a herculean labor. The cedar proved to be very useful. What wasn't dragged out to be converted into lumber and shipped away we used ourselves for building. The work is all done by native peons. The peons clear away the underbrush with their long, sharp machetes. The trees are then cut down and hauled away by oxen.

"As soon as we had cleared enough ground we built our home. It is a two-story cedar dwelling, on a lattice foundation, and looks something like a Maine lodge. We are two hours' ride by horseback from the railroad at La Peralta. There's nothing there but a small station and a warehouse to store stuff that's being shipped in or out. Four hours' ride by train brings us to the seaport on the Atlantic. That's Limon, and it's 54 miles away. We are located about 3500 feet above sea level, and from the porch of our house we can look between the mountain ranges and see the ocean more than 50 miles away. That's why we've named our place 'Atalaya,' which, very freely translated, may be said to mean 'High Watchtower Overlooking Land and Sea.'

"Behind our house are the 10 or 12 shacks occupied by the laborers. In the busiest season we employ about 25 of them and they live there with their families, if they have any. We keep a small store, where we supply them with food and clothing at cost prices. Everything that we have shipped has to be hauled from the station at La Peralta by mules or oxen over winding mountain paths. Compared with prices in this country, labor is very cheap. The peons get about three colones, or 75 cents, each a day, unless they are working on contract. The mandador, or foreman, who directs their work, gets a salary of 25 colones a week, equivalent to $6.25. Although the labor is cheap, it is not very efficient. They will do no work in the rain, and when you consider the rain you get there, you can see how much they loaf. It rains steadily during November, December and January, and very frequently for the next two months. They also manage to take off one or two days every week to celebrate some saint's birthday.

"On account of our remoteness and the primitive methods we are compelled to employ, we have been able to clear only 100 acres so far. This ground is now under cultivation, and in another two years we expect to have our first coffee crop. It takes four years before a coffee plant, or tree, becomes productive. While the early work of clearing away the jungle was taking place, we were planting the coffee seeds in small nurseries. After four months, when they had reached a height of about 12 inches, we planted them in fields that had been cleared.

"COFFEE plants require a lot of shade, so when clearing the jungle we took care to leave certain of the trees with a spreading foliage. In addition, we had to plant others. The plants also need much attention. Four times a year the earth between the plants has to be spaded by palleros—skilled diggers, who use a special kind of very sharp spade. As our first seeds have been planted two years, it will be another two years before we get production. However, we expect to have a very fine kind of coffee, as the pulverulent volcanic soil in which we have planted and the climatic conditions are both very favorable. Costa Rican coffee ranks with the finest in the world, but the United States hasn't discovered that fact yet. Most of it is imported by England and there distributed to the North European and Scandinavian countries, where the people are very particular coffee drinkers.

"Clearing the soil and planting a crop has only been one of our difficulties. We have had much trouble with wild life. There are innumerable snakes and we have to be very careful of them. There are many dangerous animals, and jaguars not infrequently drift our way and kill off cattle. But worse than either of these difficulties to overcome is the loneliness. We have two neighbors. The natives from whom we bought our ground are only a 10-minute ride from us, but they are people of an entirely different viewpoint and we have too little in common to be very friendly. Our other neighbors are a family of English people who have a coffee plantation only a half-hour's ride away. We are so located that radio reception isn't very successful, so we have very little contact with the outside world. Our work, of course, keeps us pretty busy. Our day begins at 6 in the morning. We're preparing to electrify the place now with a small plant, and we've just put in a kind of pumping system. Overlooking the crops, the laborers and tending to the thousand and one things that always need attention make our days pretty full.

"However, we find time for some pleasures. There is a lagoon on the plantation of our English neighbors and we go swimming there. There is also good hunting, but the best sport of all is grave digging. That is, hunting for old Indian graves, some of them dating back two or three centuries.

"The old Indians used to cover their graves with a certain kind of porous flat stone, over which they heaped dirt. We take a long iron rod with a sharp point, and when we come to a likely-looking mound we thrust it in several feet. If it's a grave, it will touch one of these stones and give forth a hollow sound. Then we dig in. We have found many pieces of pottery, amulets and objects worked in metal, and pieces of gold. These graves are so old that nothing of the skeletons now remains. We made an interesting discovery one day. When we dug up one of the grave stones we found that it had been carved with the figure of an elephant. Elephants have not been known to exist on this hemisphere, at least for thousands of years. Perhaps the Indians who carved that stone were a migratory tribe of remote Asiatic origin. Anyway, it was a mystery to us and would be an interesting problem for archeologists."



View of the Wallis plantation.
—© Gomez-Morales.

Mrs. Wallis is now visiting friends in New York, but will soon rejoin her husband at home. With her is her 2-year-old daughter. Mrs. Wallis is a slender little woman of 35. The last thing a casual acquaintance would be apt to guess about her is the fact that she is an intrepid explorer and adventurer who has had more than one narrow escape. She originally came from Waupaca, Wisconsin. She studied journalism at Columbia University during the war. Then she decided to see the world. She went to Havana, and from there to South America, where she spent seven months in the wilds. In 1923 she went to Japan, where she became editor of the English publication of a Japanese daily and shortly afterwards took over the Tientsin Star in China. She went back to Tokio several days before the earthquake and was there during that disaster. Then she returned to the United States and wandered off to South America again, where she met Doctor Wallis.

Her most daring adventure occurred in 1924. Over trails never before traversed by a white woman she crossed the Andes from Lima, Peru, to Para, at the mouth of the Amazon River. As the crow flies, it is nearly 3000 miles. Her purpose was to cross the continent from west to east. With her were an English guide, two muleteers and five pack animals.

"The American Consul at Lima," she recalls, "was annoyed with me for attempting the trip. Everyone said if I escaped the fever and the Indians it would only be to fall over a cliff or to be attacked by wild animals. Both of these latter events transpired. The fall over the cliff was the worse. My guide and I were riding behind the pack animals when we came to a place where a landslide resulting from rains had shaved the trail very thin. The animals in front got panicky and mine, crowded back by the others, took me over the cliff. I thought it was all over then, but luckily we caught in some underbrush 30 feet below. The guide said my mule turned two somersaults in the air before he landed. Neither of us was hurt. I climbed up and we hoisted the mule up with a rope.

"PROBABLY the most remarkable thing about the trip was that I didn't get carried off by the Indians. The Campa tribes are known to desire white women. The women are kidnaped for the chiefs and there is no question of ransom. They look very fierce, with slanting red stripes across their cheeks and crowns of plaited grass on their heads. They are clothed in hand-woven garments dyed a beautiful mahogany brown, with bead belts of white Job's tears. The Indians always know when a party goes through. You never see them, but they know by means of inter-tribal runners. Two men who came through a day or two after I did were held captive and questioned for several days because the Indians thought they were of my party. They were after me, but the fact that I was dressed like a man must have deceived the Indians who saw me.

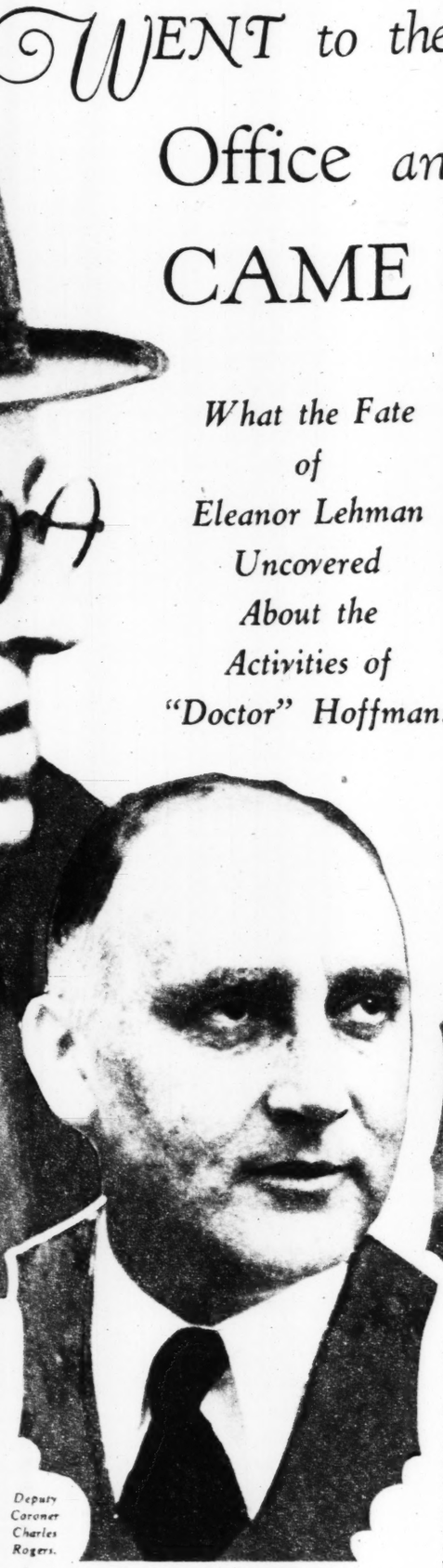
"When I came to Iquitos, after paddling in a dugout canoe down the Pichis River, the people could hardly believe that I had come all the way from Lima. When the natives saw my letter of introduction from a high official in Peru they gave me a banquet. From there I took a launch down the Amazon to Para, on the east coast. From Para to New York is only 12 days."

WENT to the "Chiropractor's" Office and NEVER CAME OUT ALIVE

What the Fate of Eleanor Lehman Uncovered About the Activities of "Doctor" Hoffman.



"Dr." Louis Hoffman.



Deputy Coroner Charles Rogers.



Assistant District Attorney Pearl McCall.

By a Special Correspondent of the Post-Dispatch Sunday Magazine

WASHINGTON, D. C.

LOUIS HOFFMAN hung out a sign of "Doctor of Chiropractic," and Washington took him at his word. His office was small, dingy, unprepossessing, but that was his business and the business of those who chose to be his clients. He had a goodly number of clients, too, mostly young women, and, what with the man's announcement of his chiropractic qualifications, there was no reason to believe his patients found their way to his door for any purpose but to be kneaded and twisted and tweaked in the accepted manner of chiropractors. "Doctor" Hoffman went quietly at his work and as far as the city's police were concerned the man's record was beyond reproach.

But one day, not long ago, a young woman named Eleanor Lehman found her way to Hoffman's office. That visit marked her end. She never came out of that dingy little room alive, but her death started an investigation which may likely prove the uncovering of the most surprising medical crime in the history of the capital. Eleanor Lehman's martyrdom seems likely to bring to light somber facts. It now appears that Hoffman, the "Doctor of Chiropractic," was only a blind for Hoffman, dealer in sinister and unlawful practice, and that the young women who took themselves to his dismal quarters went there not for casual ailments but in desperation, to avoid the unhappy lot of unlawful motherhood.

If the District Attorney can establish his suspicions in the case of Eleanor Lehman, "Doctor" Hoffman in all probability will receive the extreme penalty. For there is an eyewitness to the whole sinister affair, a woman believed by the police to be a "come-on" for Hoffman, who accompanied Eleanor Lehman on her fatal visit to the little dark office. This witness tells that Hoffman broke his patient's neck.

LIKE so many of the great mysteries in the annals of crime, the Lehman case did not come into the light suddenly and sensationally. The expose came gradually.

Here was a young girl, a stenographer in a private office, who was said to have been troubled with persistent headaches which no medicine seemed to cure.

She met another young girl, who told her that she, too, had been troubled with such pains, especially when working at a desk all day, and that she had been completely cured by a doctor to whom she would be very glad to take Miss Lehman.

Accordingly, they made an appointment, paid a call upon the doctor in question, and he found the situation more serious than had been expected. The headaches, he explained, were due to a broken vertebra, and even while the girl was on the table she lapsed into unconsciousness.

All efforts to bring her around failed completely, and before help could be summoned she died.

The doctor, according to the ethics of the medical profession, communicated immediately with the girl's parents, called in her family physician and turned the case over to him.

That, briefly, was Hoffman's explanation of the young woman's case.

BUT the girl's family said that Eleanor had never complained of headaches. They further said that they were certain she had suffered no fall or accident that could have broken the vertebra; they said she had complained of no pains in her neck.

And when the Coroner held his inquest, to eliminate any possible reflection upon the professional integrity of "Doctor" Hoffman, it was learned that Hoffman's medical degree had come from a "medical college" of which he was president, secretary, dean and sole professor, and that the "girl friend" who had brought Miss Lehman to him had—for no apparent reason—disappeared from the face of the earth.

None of these facts was incriminating in itself, but together they inspired sufficient suspicion on the part of the Coroner's jury to hold him under heavy bond for action of the grand jury, and to forbid him to leave the jurisdiction of the court.

So, for the first time, the probing fingers of the law set to work in the affairs of "Doctor" Louis Hoffman, self-styled chiropractor. It was a woman prosecutor—Assistant District Attorney Pearl McCall—who directed those fingers in the investigation.

"Doctor" Hoffman's story, as he told it to the Coroner's jury, was clear, candid and matter of fact.

No, he had never seen the girl before her visit to his office. Yes, he had known her companion—Miss Dottie King—having treated her for similar headaches. He had cured her, and it was probably for that reason that Miss King had brought Miss Lehman to him.

Yes, he had received his diploma from a school of which he was the head, but he had actually studied medicine as a male nurse at Providence Hospital. After all, the gentlemen of the jury should realize that there was no law in Washington to prevent the practice of medicine without a license and, indeed, there was no system of licensing physicians. As to the school, that was simply a legalized form of teaching physio-therapy to younger men who wanted to take it up as a profession. He could have very easily conducted such teachings without incorporating himself, but he chose to make his work public and open.

But Prosecutor McCall was not satisfied. The jury, she protested, should not be misled by a suave manner, and should not allow their suspicions to be lathered over with verbal soap.

The fact remained that Hoffman was posing as a recognized physician with a college degree; that he had been practicing his method upon a young girl, and that after his treatment the girl's neck was found to be broken.

IT MAY have been, to be sure, that her neck was broken when she came to him, and that she was actually dying when she entered his office. But there was no proof, at least, that she was, and the only witness who could say one way or the other—either affirm or deny the story of the "doctor"—had mysteriously disappeared.

Certainly that alone constituted grounds for a "reasonable doubt," as the courts call it. The jury must hold this self-styled medic until something more definite could be established. The jury did.

But it was not so easy to ferret out the truth as at first it had appeared.

Days passed, and not an additional ray of light was thrown on the subject. The body of Eleanor Lehman was buried in a Washington cemetery. Time wore on without furnishing evidence either for or against the "doctor" and his dingy little office.

Then, suddenly, came a new lead that again set the fingers of the law in progress.

An anonymous telephone call to a Washington newspaper advised an astonished city editor that it might be well to investigate the death of a certain Indian, a man—a visitor to Washington—some months before, in which a certificate of "death from natural causes" had been issued by the Coroner.

ACCORDING to the informant, the Indian had died in Hoffman's office under circumstances similar to those in the case of the Lehman girl and, despite the fact that a natural death certificate was issued, the man's neck also had been broken. Furthermore, the anonymous voice continued, if the case were tracked down it would be found that the physician named on the certificate was a mythical character, and that the Coroner had been duped into whitewashing a murder.

But before the records could be searched thoroughly regarding the supposed Indian victim there came a telegram to Miss McCall from Patterson, New Jersey, stating that Dottie King—whose name was really Mrs. Dolores Monroe—had been placed under arrest and was being held as a fugitive from justice for Washington police.

She corroborated Hoffman's story. But she would not explain why she had run away. She declared she did not want to return to Washington; she fought extradition. It was not until Miss McCall herself went to Patterson and conferred with her that she agreed to allow herself to be brought to Washington to act as a Government witness in the case, with the assurance that she would not be prosecuted as an accessory. She is now being held on that ground, but only on a technical charge.

Once in Washington, Dottie King, or Mrs. Monroe, went into solemn council with Assistant District Attorney McCall. Just what was said at that somber session is not known; just what pleas, what persuasions, what arguments Miss McCall may have used have not been revealed. Probably Mrs. Monroe again and again reiterated her statement as to Hoffman's integrity and his ethical honesty; perchance she may have insisted on the forthrightness of her first statement regarding him.

BUT regardless of what went before, Mrs. Monroe ultimately told this story: Months ago, she related, she herself went to Hoffman for an operation and, as he performed it successfully and at a reasonable cost, she afterwards brought friends and unfortunate girls whom she heard of to him. She would not admit that he paid her any salary or fee for bringing him patients, but intimated that the patients did so upon occasions.

As time passed, she continued, the sinister profession of the self-styled doctor grew with leaps and bounds, and in the course of her "missionary work"—as she says he called it—she met Eleanor Lehman.

Miss Lehman, she says, was in an unfortunate condition and wished to have medical aid, so she took her to Hoffman, by appointment, and she herself acted as nurse, as she usually did in such cases.

The patient had been prepared for the operation and placed on the operating table when Hoffman entered the room, Mrs. Monroe said, and Hoffman, after an examination, produced the necessary surgical instruments.

Just as he was starting the operation the patient suffered a convulsion, screamed several times and Hoffman grabbed her by the throat, according to the girl, in an effort to quiet her. Miss Lehman still continued to moan, however, complaining that he had hurt her neck, and after another convulsion lapsed into unconsciousness. Ten minutes later she was dead, despite their efforts to revive her.

Hoffman then quietly sat down and discussed the situation with her for some time, she said, explaining that she would have to be involved in the case, as there was a great possibility that someone had seen her bring the girl into his office.

He told her, Mrs. Monroe continued, that if she did not verify his account of the affair to the last word, he would involve her in the crime as an accessory before and after the fact. He then sketched out the story he intended to tell police if any suspicion were aroused, she related, but he told her that he hoped to obviate any trouble by assuming a frank and open attitude.

For her own part, Mrs. Monroe explained, she ran away because she was afraid she would break down if questioned and would betray the whole affair.

That story, told to the grand jury, resulted in the indictment of "Doctor" Hoffman on charges of first-degree murder, for which he was immediately rearrested and held without bail in the District Jail, pending a conference between Miss McCall and Deputy Coroner Rogers concerning the condition of the Lehman girl at the time of her death.

Rogers, who had examined the girl's body, explained that he had conducted the autopsy without any idea of possible unlawful practice and could not say whether it had been attempted or not.

A second autopsy was held. It was discovered that Mrs. Monroe's description of Miss Lehman's condition was correct.

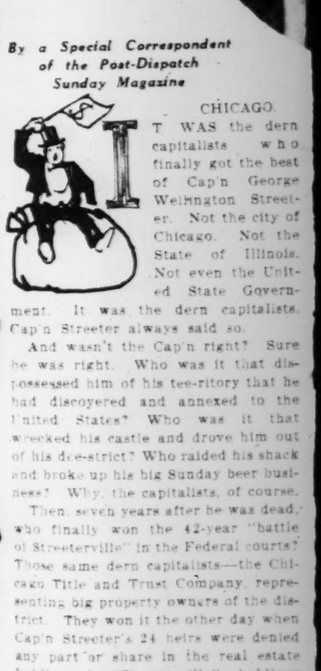
THE next day Miss McCall brought Hoffman and his accuser face to face. Mrs. Monroe repeated her story, just as it had been given to the grand jury.

Throughout it, Hoffman sat motionless, expressionless, neither denying or admitting anything. After it was over he was asked whether he had anything to say, and he replied:

"Only that what she says is not true. I have never performed an operation of any kind in my life. I am not a surgeon and I know nothing of surgery. I only know that this girl was brought to me to have a headache cured and she died of a broken neck before I could call help. I have never performed an operation of any kind in my life!"

But Louis Hoffman, "Doctor of Chiropractic," when he made that statement, did not know that Miss McCall had within her safe five affidavits from as many women who testified to the contrary, and based their testimony on personal experience.

"DERN Cap'n Str



Cap'n Streeter, cheerful and profane, behind bars.

By a Special Correspondent of the Post-Dispatch Sunday Magazine

CHICAGO.

IT WAS the dern capitalists who finally got the best of Cap'n George Washington Streeter. Not the city of Chicago. Not the State of Illinois. Not even the United State Government. It was the dern capitalists, Cap'n Streeter always said so.

And wasn't the Cap'n right? Sure he was right. Who was it that dispossessed him of his tee-ritory that he had discovered and annexed to the United States? Who was it that wrecked his castle and drove him out of his dee-strict? Who raided his shack and broke up his big Sunday beer business? Why, the capitalists, of course.

Then, seven years after he was dead, who finally won the 42-year "battle of Streeterville" in the Federal courts? Those same dern capitalists—the Chicago Title and Trust Company, representing big property owners of the district. They won it the other day when Cap'n Streeter's 24 heirs were denied any part or share in the real estate holdings in "Streeterville"—holdings now estimated to be worth more than $500,000,000. The action was that of the United States Circuit Court of Appeals in dismissing the heirs' appeal from a former Federal Court decision.

The heirs came right back with another suit, which was wilder even than the departed Captain's. It asks nothing less than the ejection of 600 property owners from a 200-acre district of skyscrapers, smart shops and such hotels as the Drake, the Allerton and the Davis. The suit also asks for $5,000,000 damages. But it isn't being taken very seriously. The Appeal Court's recent action is generally regarded as the last important legal word in the long controversy.

IT WAS a dry victory, this last legal tilt. It came as a sort of anticlimax to what surely was the most picturesque conflict ever waged within an American city. The battlefront has been quiet for seven years. The last actual shot was fired in 1921, shortly before Cap'n Streeter's death. The rest was tame. For real fireworks, of which this court action was but a faint echo, look back to the days when the Captain, backed by "Ma" and a few followers, held forth with his shotgun as self-styled Governor and Generalissimo of the "District of Lake Michigan." War was war in those days.

His "dee-strict" was about 200 acres of sand carried up by the waves of Lake Michigan and deposited around his grounded houseboat, eventually annexing itself to the Chicago shore. He always claimed he "dis-

ctor's"

IVE



Assistant District Attorney Pearl McCall.

, she said, explaining that
have to be involved in the
here was a great possibility
one had seen her bring the
is office.
her, Mrs. Monroe con-
at if she did not verify
nt of the affair to the
, he would involve her in
as an accessory before and
fact. He then sketched out
he intended to tell police if
ion were aroused, she re-
he told her that he hoped
any trouble by assuming a
open attitude.
own part, Mrs. Monroe ex-
e ran away because she was
would break down if ques-
d would betray the whole

ory, told to the grand jury,
the indictment of "Doctor"
on charges of first-degree
r which he was immediately
and held without bail in
Jail, pending a conference
iss McCall and Deputy Cor-
's concerning the condition
man girl at the time of her

who had examined the girl's
lined that he had conducted
without any idea of pos-
ful practice and could not
r it had been attempted or

autopsy was held. It was
that Mrs. Monroe's descrip-
s Lehman's condition was

next day Miss McCall
ht Hoffman and his ac-
face to face. Mrs. Monroe
r story, just as it had been
e grand jury.
ut it, Hoffman sat motion-
sionless, neither denying
g anything. After it was
s asked whether he had
say, and he replied:
t what she says is not true.
er performed an operation
l in my life. I am not a
l I know nothing of sur-
y know that this girl was
me to have a headache
he died of a broken neck
ld call help. I have never
n operation of any kind in

Hoffman, "Doctor of Chi-
when he made that state-
ot know that Miss McCall
her safe five affidavits
ny women who testified to
y, and based their testi-
rsonal experience.

"DERN CAPITALISTS"

Finally Conquer

Cap'n Streeter's Chicago Empire



Cap'n Streeter, cheerful and profane, behind bars.

Half-Billion Dollar Fight Against Picturesque Squatter Won After 42 Years By Property Owners.



Cap'n and Ma Streeter, both seated, after their "castle" was demolished.



Streeterville as it looks today.

By a Special Correspondent of the Post-Dispatch Sunday Magazine

CHICAGO.

IT WAS the dern capitalists who finally got the best of Cap'n George Wellington Streeter. Not the city of Chicago. Not the State of Illinois. Not even the United State Government. It was the dern capitalists. Cap'n Streeter always said so.

And wasn't the Cap'n right? Sure he was right. Who was it that dispossessed him of his tee-ritory that he had discoyered and annexed to the United States? Who was it that wrecked his castle and drove him out of his dee-strict? Who raided his shack and broke up his big Sunday beer business? Why, the capitalists, of course.

Then, seven years after he was dead, who finally won the 42-year "battle of Streeterville" in the Federal courts? Those same dern capitalists—the Chicago Title and Trust Company, representing big property owners of the district. They won it the other day when Cap'n Streeter's 24 heirs were denied any part or share in the real estate holdings in "Streeterville"—holdings now estimated to be worth more than $500,000,000. The action was that of the United States Circuit Court of Appeals in dismissing the heirs' appeal from a former Federal Court decision.

The heirs came right back with another suit, which was wilder even than the departed Captain's. It asks nothing less than the ejection of 600 property owners from a 200-acre district of skyscrapers, smart shops and such hotels as the Drake, the Allerton and the Davis. The suit also asks for $5,000,000 damages. But it isn't being taken very seriously. The Appeal Court's recent action is generally regarded as the last important legal word in the long controversy.

IT WAS a dry victory, this last legal tilt. It came as a sort of anti-climax to what surely was the most picturesque conflict ever waged within an American city. The battlefront has been quiet for seven years. The last actual shot was fired in 1921, shortly before Cap'n Streeter's death. The rest was tame. For real fireworks, of which this court action was but a faint echo, look back to the days when the Captain, backed by "Ma" and a few followers, held forth with his shotgun as self-styled Governor and Generalissimo of the "District of Lake Michigan." War was war in those days.

His "dee-strict" was about 200 acres of sand carried up by the waves of Lake Michigan and deposited around his grounded houseboat, eventually annexing itself to the Chicago shore. He always claimed he "discovered" it and held out for discoverers' rights. For 30 years the picturesque Cap'n, with his plug hat on at a jaunty angle, his Prince Albert coat-tails flapping about his legs and a chew of fine-cut in his mouth, defied the City of Chicago, defied the State of Illinois and defied the Government of the United States to oust him. Even after they did oust him as a squatter he defied them anyway. Many and many a shotgun battle, hand-to-hand fight and legal skirmish took place, but never was his ardor dampened or his spirit crushed. With his trusty shotgun in hand he remained the fighter indomitable.

DISPOSSESSED, driven away, sent to jail, beaten, his property wrecked and his followers scattered, the Captain always came back for more. He kept on renewing the struggle at intervals until pneumonia finally carried him away for good in his eighty-first year. With his last conscious breath he demanded that he be buried in his silk hat and long-tailed coat. And that was done.

Never for a second did Cap'n Streeter recognize the authority of the City of Chicago or the sovereignty of the State of Illinois, yet he was an ardent patriot. When the United States courts intervened he always tried to hang the blame on the capitalists. They were influencing the Government against him. The Government itself wouldn't persecute him that way. Not if they knew. No, sir! He was Chicago's original "America First" booster along about the time that "Big Bill" Thompson, the present anti-British Mayor, was absorbing from King George's school books his quaint ideas about American history. The Captain always went into battle against city or State forces with the American flag flying and his supporters lustily singing "The Star-Spangled Banner."

It was a great sorrow to him that in the later stages of his warfare he was brought into conflict with the forces of the United States. And it may be that he rests easier in his grave for not knowing that it was finally a United States court that robbed him of the honor and glory of being legally acclaimed the discoverer of Streeterville. He didn't want to fight the Government. When things first began to look bad for him, he established his District of Lake Michigan and elected himself the district's first representative to Congress. He never could understand why he was never seated at Washington, although he went down there to see about it. He couldn't understand why the United States should refuse to accept a new territory, presented as a gift.

George Wellington Streeter was an anachronism from the Middle Ages. He was a swashbuckler, an opportunist, but a man without fear and a man who never knew when he was beaten. And he had the saving grace of a sense of humor. He knew he was a ridiculous figure in his silk hat, tatterdemalion frock coat and ragged garments, with his long, red hair, his sweeping mustache and his unshaven face.

But he knew, too, when he sallied forth, shotgun in hand and thus arrayed, he struck a responsive chord in public sympathy. Thus, through his innumerable arrests and court appearances, he always had the support of the public and generally of the arresting officers and of the courts.

THE antecedents of this modern knight are lost. As a youth he toured the West in prairie schooners. When the Civil War broke out he enlisted as a private in a Michigan regiment and fought throughout the war. He was with Sherman on the March to the Sea. He emerged from the rebellion a full-fledged Captain, and thus had a right to the title he insisted on all through the remainder of his stormy life.

After the war he traveled with a circus; then he turned boatman on the Great Lakes. He had many wives, sometimes more than one at a time, but that never bothered Cap'n Streeter. He never could keep track of his matrimonial affairs, and never made any serious attempt to do so.

Early in 1884 his adventurous spirit was fired by reports of a revolution in Honduras. So with the wife he had then, Marie, he constructed a 100-ton boat, the famous Reutan, and started with her from Indiana to Honduras.

On their way up Lake Michigan they encountered a terrific storm outside of Chicago. The little Reutan was blown shoreward. It grounded some 400 or 500 feet off what is now the foot of Chestnut street, on the new Gold Coast. Lake Michigan here was very shallow.

The Captain and his wife remained aboard the Reutan. The waves piled sand against the ship. When the storm abated, Streeter was astounded to find himself the center of a little island, about 450 feet from shore. Day by day the island grew, lakeward and shoreward.

Lake Michigan was filling up at this point, and had been for some time. The Captain did not know this. He only knew that his little boat Reutan was hopelessly bound in the shifting sands and that land was being made before his eyes.

Meanwhile, the wealthy property owners along the shore had noticed the tendency of the sand to fill in the lake and were eagerly trying to increase their holdings by extending their riparian rights. They built piers and other devices to entrap the sand and increase their properties. And they never gave a thought to Cap'n Streeter and his rapidly growing island right in front of them.

It was this action on their part, in building piers and putting out pillars to hasten the filling-in process, that gave the Captain his first great legal victory when the eventual conflict arose between him and the property owners over the ownership of the filled-in land.

EVENTUALLY, Cap'n Streeter's island joined the mainland. By this time it had swelled to more than 200 acres off the most advantageous part of Chicago. The shore owners promptly claimed the island as having been annexed to their shore property by the course of nature. A long legal battle began. But Streeter won first blood when in 1902 the Supreme Court held, first, that land under water belonged to the State. Then came up the case of Alexander H. Revel, pioneer builder, who had erected piers in front of his holdings to catch the sand. In this, the court held that land acquired by assisting nature also belonged to the state, but that land extended by the natural course of drift was undoubtedly the property of the abutting owner.

On the strength of this decision, Streeter was able to get an injunction preventing the property owners from interfering with his possession of the island, which was now hard and fast a part of the mainland. But he never was able to get a court to hold that the land belonged to him. He advanced some canny legal arguments, too. He went back to the time of the Indians, who sold the land on which Chicago is now built, and produced treaties to show the Indians sold land only down to the shore line of the lake. The land under the lake, he claimed, belonged to the United States Government. Therefore, having "discovered" the island that sprang up around the ill-fated Honduras-bound Reutan, he, of course, was owner of it by right of discovery. And he was generous enough to annex it to the United States, instead of setting up a separate government.

But this argument didn't prove exactly tenable in court and the Captain despaired of further legal measures. He settled down to a contest of arms and the long "battle of Streeterville" was on. Subsequent court decisions were all against him, but he hung on just the same.

CHICAGO lost interest in the court proceedings, but for nearly 20 years it was entertained by his military measures against invading "capitalists," constables, deputies, police and process servers. Until his death, he was ever on the alert with his shotgun. Time and again he chased invaders from the "dee-strict." Other times he was overpowered and driven away, but he always returned.

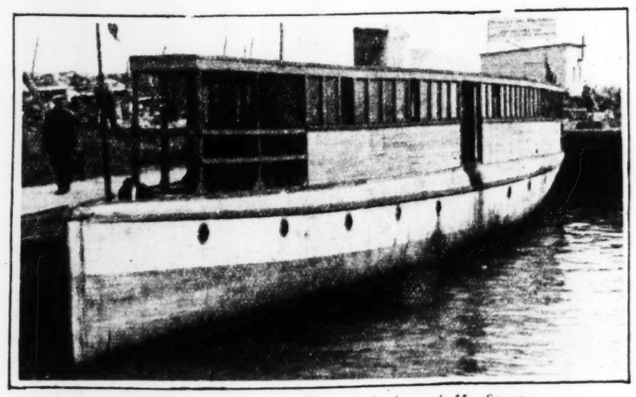
Sometimes his abode was a horse-drawn wagon, not unlike a prairie schooner. Then he got a dilapidated motor truck. Driven from one part of the "dee-strict," he settled in another, and, when too hard pressed, he took to his houseboat, the celebrated and historic "Vamoose."

Once, early in the fight, when it seemed that the "capitalists" would overwhelm him, he deserted the district and embarked in the good steamer Ola Streeter for the inland waters of Indiana. There, for a time, he scandalized the good people with his nightly soirees aboard the boat, for he always had a contempt for antiliquor laws. Then he came back and learned, to his astonishment, that Chicago had decreed no liquor was to be sold on Sunday. That was unthinkable. But he had a great idea. Observing that his was Government territory, discovered by him and by him annexed to the United States, he decided he was not subject to any such foolish Sunday closing law.

Here began the most picturesque stage of his career. Erecting a large rambling shack, he equipped it with a long bar and laid in a plentiful supply of beer. On the very first Sunday he had to close at 6 p. m.—because the beer was all gone. The next Sunday he laid in a larger supply and again sold out. All Chicago trooped out to the district through thirst and curiosity. Then one night when the Captain and his aides were too busy selling beer to man the shotguns, a squad of police raided the place, seized all the beer and wrecked the bar and fixtures.

AGAIN Streeter opened up, only to be raided again. Finally, on one of the raids the wooden shack mysteriously caught fire and was burned down. This raiding business was getting to be an annoyance, so Streeter and his wife decided on another venture. This wife was Alma Rockwood Streeter, still alive today and known as the dauntless "Ma" Streeter. Marie Streeter, who had helped build the Reutan and who stood by the Captain in his early struggles, had died several years before. And the Captain had married again—a couple of wives, it developed later. But Alma was the only wife present at the time. So he armed Alma and the bartenders with shotguns and opened up a new place—the "Castle." It was built of

(Concluded on Page 9.)



The "Vamoose," last stronghold of Cap'n and Ma Streeter.

Why *the* "Bremen" Flyers Think That Nungesser May Have Reached America



Francois Coli and Charles Nungesser in the "White Bird."



The "Bremen" in flight.



"After all that happened to the 'Bremen' and her crew, I cannot help but feel that others, too, may have crossed the Atlantic westward by air, only to 'crack up' in some remote wilderness.

* * *

"As I go over it all now, I have every reason to believe that possibly other airships crossed the Atlantic safely from Europe and that these are hanging up on the trees of Labrador."—From Major Fitzmaurice's story of the "Bremen" flight.

* * * * * *

By JACK ALEXANDER

Of the Post-Dispatch Sunday Magazine Staff



THE dawn of May 8, 1927, in Paris, saw the beginning of one of the most talked-of flights in modern aviation, one that failed in its purpose, yet provoked the interest and excited the sympathy of the world. Charles Nungesser and Francois Coli were hopping off on the westward trip across the Atlantic to North America.

There was a magnificent gesture to the flight that worked itself into the pulsing heartbeat of France. Nungesser was one of those who did things with just the right dash and flourish. While others planned the less dangerous eastward flight for a $25,000 prize, he sought the honor of being the first to cross westward. There was no money to be won, only danger to be courted and honor to be gained—maybe posthumously.

Death he laughed at, and Francois Coli, his friend, smiled approval. Coli the quiet, who had lost an eye in the war, studied charts and made computations. Nungesser, who had shot down 44 German planes, stood by and with relish surveyed the death-scorning insignia that he had had an artist paint on the fuselage, the personal coat of arms he had once carried on his military pursuit ship.

IT WAS a distinctive design. On a background of a large black heart had been drawn a white skull and crossbones, emblem of the Crown Prince's regiment, and above this a white coffin, surmounted at either end by a lighted candle. Just part of the magnificent gesture. People recalled his daring in the war—how once, when an American friend had been shot down, Nungesser, on an avowed mission of vengeance, clambered impetuously into his plane and swept off toward enemy territory; how a few minutes later French line officers smiled as two planes, flaunting black crosses, went into tailspins and crashed to the ground, leaving black plumes of mourning in the sky.

The skull and coffin jibed oddly with the poetic name of the craft, the "White Bird," whose double row of wings quivered under the vibration of the 450-horsepower motor. Nungesser flitted here and there among friends while Coli in the cockpit of the biplane "gunned" the motor impatiently. Then with a wave of the hand Nungesser hopped aboard, the blocks were pulled from under the wheels and the ship taxied down the runway.

With enough fuel to keep the "White Bird" aloft for 40 hours, Nungesser and Coli took off toward Ireland on their flight to North America, which they hoped to make in 35 hours, confident in their ability to land in Boston, or nearby. A few hours later Fastnet, Ireland, reported that the "White Bird" had soared over the village and pointed out to sea, and newspapers the world over printed in heavy black type one of those one-paragraph "bulletins" telling briefly of the departure from Ireland.

That was to be the last authentic word of Nungesser and Coli. Telegraph editors sat tight and chewed cigars, waiting for the tap-tapping that would tell of the flyers being sighted by a ship at sea. But it never came. Days passed and searching expeditions scoured Newfoundland and the waters adjacent on the doubtful tip that farmers in the vicinity of Harbor Grace had heard what they took to be the sound of an airplane motor. But the parties gave up the search and returned.

MEANWHILE Chamberlin was making test flights in the "Columbia" at Mitchel Field, L. I., waiting for favorable weather reports for a flight to Europe and Commander Byrd was standing by with the "America." In San Diego the flight commander of the 110th Observation Squadron of the Missouri National Guard was tuning up his silver monoplane for a belated flight cross-country to Mitchel Field, from where he hoped to hop off for Paris—alone.

Two weeks later Lindbergh dropped down upon Le Bourget airdrome and into world renown. In another fortnight Germany was playing host to Chamberlin and the eccentric Levine, Byrd and his three companions splashed into the water at Ver-sur-Mer and swam ashore in the dark. But still no word from Nungesser and Coli.

The westward crossing, with its adverse winds and admittedly worse conditions to face, still challenged. Further flights eastward were regarded as unnecessary but the westward journey still beckoned with bony fingers and the "White Bird" became the symbol of the tragedy that awaited hearts stout enough to accept the dare.

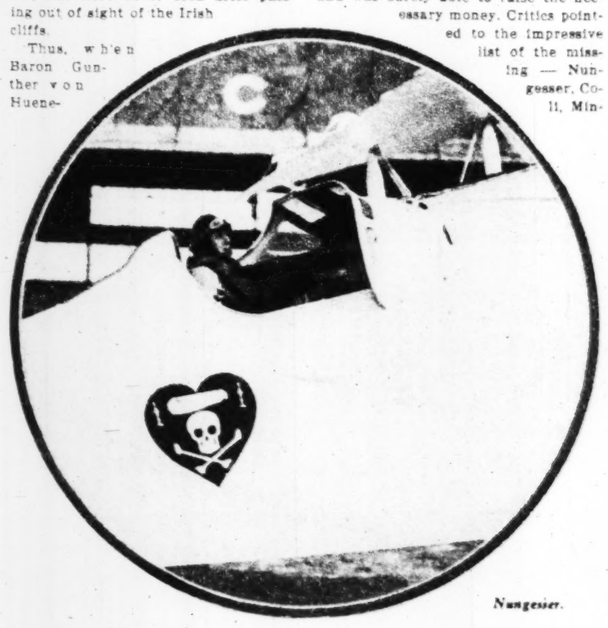
But there were others ambitious to blaze the westward trail. Minchin and Hamilton, British flyers, accompanied by the 61-year-old Princess Lowenstein-Wertheim, left Upavon, England, August 31, bound for Ottawa in the monoplane "St. Raphael." Hours later they passed the Irish village of Inervan and faded out of sight over the Atlantic. During the night the lookout of the oil tanker, "Joslah Macy," 900 miles west of Ireland, thrilled to the sound of a motor overhead, and saw three flashes from a Morse light as the "St. Raphael" roared westward into the darkness with its Captain, Lieutenant-Colonel and 61-year-old Princess in the cabin. That was the last seen of the "St. Raphael." The usual "hours overdue" notices were printed and the customary fake reports and hoaxes run to the ground and the second attempted conquest of the westward jump was filed with the first. Another "premature" effort had met with failure.

There was still a third to join the ranks of the lost before the "Bremen" with its German-Irish crew was to conquer the storms out of Newfoundland. Captain Walter Hinchliffe, another Britisher, and Lord Inchcape's daughter, the Hon. Elsie Mackay, made the attempt on March 18 of the present year in their Stinson-Detroiter monoplane, the "Endeavor." They started from Cranwell airdrome, confident in the reliability of their Wright Whirlwind motor, but were never seen after passing out of sight of the Irish cliffs.

Thus, when Baron Gunther von Huenefeld sought funds in Germany to finance the expedition of a Junkers monoplane across the Atlantic, he met with stern opposition on every side and was barely able to raise the necessary money. Critics pointed to the impressive list of the missing — Nungesser, Coli, Minchin, Hamilton, Lowenstein-Wertheim, Hinchliffe and Mackay. Not one had succeeded.



Left to right: Capt. Hermann Koehl, Baron Gunther von Huenefeld and Major James C. Fitzmaurice.



Nungesser.

That Von Huenefeld, Major J. C. Fitzmaurice, commanding officer of the Irish Free State's air force, and Captain Hermann Koehl flew from Baldonnel airdrome, Ireland, to Greenly Island, in the Strait of Belle Isle between Labrador and Newfoundland, is now part of flying history. It is also part of the record that their plane, the "Bremen," landed 500 miles off its course due to variations in the compass encountered near Newfoundland, and the happy circumstance that the ship did not land in the ice wastes of Labrador with empty fuel tanks was a matter of luck in sighting a lighthouse when the gasoline was all but gone.

This stroke of luck, added to the skill and bravery of the pilots, has helped to unseal the book that tells of what befell the "White Bird," the "St. Raphael" and the "Endeavor" and given us at least a glimpse into its pages. So that, in the light of what difficulties the "Bremen" met and conquered, we may for the first time draw probable conclusions as to the fate of the others.

Briefly, the "Bremen's" flight was as follows: The early part of the trip was uneventful, the plane flying about 50 feet above the water, except to rise over occasional storms. When 600 miles off Newfoundland and in the neighborhood of the magnetic pole, the compass became useless. Here, too, the plane encountered the Newfoundland fog and had to climb to 6000 feet. In the darkness the "Bremen" passed over Newfoundland and, when dawn came, the pilots knew that they were lost. Judging correctly from the character of the country over which they were flying that they had gone far into Labrador, although they had no way of telling how far, they steered southeast, using the sun as a guide, and about noon, as their gas and spirits were at their lowest ebb, the lighthouse on Greenly Island was sighted and the landing made.

Conjecture as to the fate of the lost divides itself into two parts: First, what befell them if they did not reach the North American continent; and, second, what befell if they did reach it.

MANY things besides gravity conspire to plunge a transoceanic airplane into the water. If a high altitude is maintained, ice is likely to form on the wings and weigh it down. This is due to the condensation of moisture on the wings and its subsequent freezing. Lindbergh spoke of encountering this difficulty and dropping to a lower and warmer altitude to melt it off. The "Bremen" was doubly guarded against this by a coating of paraffin oil on the wings and a steadily maintained level of 50 feet above the surface of the water.

Nungesser and Coli flew a biplane and hence had twice the wing surface of a monoplane on which ice might have formed. The others had monoplanes, but may have had to fly high because of fog.

If they flew low there was always the danger of the "downward bumps," atmospheric depressions, spoken of by the "Bremen's" crew, which all but precipitated the ship into the waves. A third possibility is that of a defect in the motor, or in the gas or the oil lines, or some other mechanical failing. Except for Fitzmaurice's cleverness in finding and repairing an oil-line break, the "Bremen" might have plunged and foundered before reaching Newfoundland. Then, of course, such a thing as a defective rudder, which is known to have sent one of the trans-Pacific planes into a fatal tailspin, is a possibility.

Since, however, it has been demonstrated that the prevailing westerly winds over the Atlantic furnish no insurmountable barrier, critics, assuming the mechanical perfection of the three lost planes, lean to the belief that at least one of them reached land and came to grief on this side. This impressed itself on the mind of Major Fitzmaurice as he sat down to write his articles, from which the paragraphs preceding this article are quoted. Somewhere, perhaps, among the frozen hills of Labrador may be one of these craft of high emprise frozen in the ice with the bodies of its crew huddled in the cabin; or crashed against a mountain, or hanging in a tree. It is even possible that some of the lost aviators may have picked up a stray Indian hunting party in the south part of Labrador or Eskimos in the north part and are still trying to make their way back to civilization.

When a plane approaches Newfoundland along the Great Circle route, its compass becomes useless and it must find its bearing by the sun or stars. The "Bremen" proved this. Now fog created near Newfoundland by the contact of the Gulf stream with the cold waters of the North may obscure both the sun and stars to such a degree that only an expert fog flyer, like Koehl, can find his way, and then only half-blindly.

What would befall a plane without a Koehl to guide it? It might pass between Cape Ray and Cape North into the great body of the Gulf of St. Lawrence and, its gasoline supply failing, land on the rough waters and sink as surely and as completely as in mid-Atlantic, without its crew ever knowing they had crossed the ocean.

OR, PASSING over Newfoundland in the night, like the "Bremen," it might fly too low and crash against a mountain in Labrador. Once over that vast territory of the Province of Quebec, usually spoken of as Labrador (although Labrador, strictly speaking, is only a strip along the seacoast), any of the usual eventualities of the air might befall. In addition, the "mirages" mentioned by Von Huenefeld and Fitzmaurice may have caused a crash. These men spoke of seeing the spires and roofs of towns and fully equipped airdromes that vanished upon being viewed through binoculars. Apparently, these were figments of their imagination rather than objective phenomena, a result of overstrained eyes and the desire they had to see a landing spot. A less experienced flyer, or even one who failed to take along field glasses, might well have attempted a landing on one of these "mirages" and come to grief. And finally, there is the obvious possibility of the fuel running out and a perfect landing being made in the snow—in the interior of Labrador, synonym for desolation.

"What fate overtook their gallant crews?" asks Fitzmaurice who leans strongly to the belief that at least one of his predecessors spanned the ocean. "Were they killed in crashing? Did they die of hunger and exhaustion or are they, or are some of them, fighting their way back through a wilderness of forest and a waste of snow? I do not know, but I sincerely hope they may be."

So the fate of the three planes and the eight pioneers who sat at their controls remains a mystery. But the success of the "Bremen" encourages the hope that the "White Bird," the "St. Raphael" and the "Endeavor," one or all, may have made port. And in this day, when man-made wings are receiving their supreme test over distances and amid conditions never before encountered, such a hope or possibility is not without its significance.



G

SEEMPLE SIMON GEEVES A LOOK AT PICE WITT A WIEW TO POICHISS.

"Seemple Simon mat a piemen—."
Hold Hindoo Prowoib.

WAN day it was gung Seemple Simon by a connival. So on de rote to de connival he mat gradually a salesman wot it conseested by heem de moichindice from pice.

So Seemple Simon sad: "I weesh plizze I should geeving a look de pice witt a wiew to making from one a poichise!! Wot kettegurries from pice do you sponsoring??"

So de pietician sad: "We got Hepple, witt Pitch, witt Meence, witt Bustinn Crimm, witt Lamon Moran, witt Strubbary, witt Pompkeen, witt Cucanot Costid!—Of cuss, dees is jost de raddy-made pice—we could ulso making you to horder a pie. We'll take from you stomach de masure!! Wot you like?"

So Seemple Simon sad: "Someting consoivative—in a hepple."

So de pie wandor sad: "You got panniz??"

So Seemple Simon sad: "I dun't got!!"

So de pie-diller sad: "Hm—panniz he dun't got und pice he wanta!!

By Albert Payson

THEY called him "Soor"—which means "swine" and means also several less complimentary things. In fact, it is the lowest possible term of reproach. Perhaps that is why such a wretched name was tacked on to this mongrel pariah dog, by the Hindoos among whom he lived.

The Hindoos, for the most part, regard dogs as unclean, and they tolerate the animals' presence in their towns and villages only because the dogs are scavengers and keep the streets and alleys cleaner than the natives have energy to do. The poor brutes, as a rule, are half-starved and are forced to depend wholly upon themselves for a living. They are mongrels, and not prepossessing to look at.

Soor was a reddish-brown dog, bone thin and with pointed fox-like ears. But for mere chance he might have been allowed to spend his whole unhappy life in nosing for food in the gutters, and might never have found his way into history. Here is his story:

In the Carnatic district, early in the nineteenth century, the local rulers had zoos for their own personal amusement. In these were kept all manner of wild beasts, and there were adjoin-

nk That
y Have
America

atmospheric depressions, spoken of by the "Bremen's" crew, which all but precipitated the ship into the waves. A third possibility is that of a defect in the motor, or in the gas or the oil lines, or some other mechanical failing. Except for Fitzmaurice's cleverness in finding and repairing an oil-line break, the "Bremen" might have plunged and foundered before ching Newfoundland. Then, of rse, such a thing as a defective rud-, which is known to have sent one he trans-Pacific planes into a fatal spin, is a possibility.

ince, however, it has been demon-ated that the prevailing westerly ds over the Atlantic furnish no in-mountable barrier, critics, assum-the mechanical perfection of the ee lost planes, lean to the belief t at least one of them reached land came to grief on this side. This ressed itself on the mind of Major maurice as he sat down to write articles, from which the para-phs preceding this article are ted. Somewhere, perhaps, among frozen hills of Labrador may be of these craft of high empries en in the ice with the bodies of crew huddled in the cabin; or hed against a mountain, or hang-in a tree. It is even possible that e of the lost aviators may have ed up a stray Indian hunting party he south part of Labrador or Eski-in the north part and are still try-to make their way back to civiliza-

hen a plane approaches New-ndland along the Great Circle e, its compass becomes useless and ust find its bearing by the sun tars. The "Bremen" proved this. fog created near Newfoundland he contact of the Gulf stream with cold waters of the North may ob-e both the sun and stars to such gree that only an expert fog flyer, Koehl, can find his way, and then half-blindly.

What would befall a plane without Koehl to guide it? It might pass ween Cape Ray and Cape North the great body of the Gulf of Lawrence and, its gasoline supply ng, land on the rough waters and as surely and as completely as id-Atlantic, without its crew ever wing they had crossed the ocean.

R, PASSING over Newfound-land in the night, like the "Bremen," it might fly too and crash against a moun-in Labrador. Once over that vast itory of the Province of Quebec, ally spoken of as Labrador (al-gh Labrador, strictly speaking, is a strip along the seacoast), any he usual eventualities of the air ht befall. In addition, the "mir-" mentioned by Von Huenefeld and maurice may have caused a crash. se men spoke of seeing the spires roofs of towns and fully equipped romes that vanished upon being ed through binoculars. Appar-y, these were figments of their gination rather than objective phe-ena, a result of overstrained eyes the desire they had to see a land-spot. A less experienced flyer, or one who failed to take along glasses, might well have at-pted a landing on one of these rages" and come to grief. And ly, there is the obvious possibility he fuel running out and a perfect ing being made in the snow—in interior of Labrador, synonym for lation.

What fate overtook their gallant s?" asks Fitzmaurice who leans gly to the belief that at least one is predecessors spanned the ocean. re they killed in crashing? Did die of hunger and exhaustion or hey, or are some of them, fighting way back through a wilderness orest and a waste of snow? I do know, but I sincerely hope they be."

the fate of the three planes and eight pioneers who sat at their rols remains a mystery. But the ss of the "Bremen" encourages hope that the "White Bird," the Raphael" and the "Endeavor," one ll, may have made port. And in day, when man-made wings are re-ng their supreme test over dis-s and amid conditions never be-encountered, such a hope or pos-ity is not without its significance.

KRAZY KAT

By Herriman



GROSS EXAGGERATIONS

In the Dumbwaiter.

SEEMPLE SIMON GEEVES A LOOK AT PICE WITT A WIEW TO POICHISS.

"Seemple Simon mat a piemen—."
Hold Hindoo Prowoib.

WAN day it was gung Seemple Simon by a connival. So on de rote to de connival he mat gradually a salesman wot it conseested by heem de moichindice from pice.

So Seemple Simon sad: "I weesh plizze I should geeving a look de pice witt a wiew to making from one a poichiss'! Wot kettegurries from pice do you sponsoring??"

So de pletician sad: "We got Hepple, witt Pitch, witt Meence, witt Bustinn Crimm, witt Lamon Moran, witt Strubbary, witt Pompkeen, witt Cuccanot Costid!—Of cuss, dees is jost de raddy-made pice—we could ulso making you to horder a pie.. We'll take from you stomach de masure!! Wot you like?"

So Seemple Simon sad: "Someting consoivative—in a hepple."

So de pie wandor sad: "You got panniz??"

So Seemple Simon sad: "I dun't got!!"

So de pie-diller sad: "Hm—panniz he dun't got und pice he wants!! Wait teel it's illacted de Democrats. In de bitwinntime — notting doonk!!"

So Seemple Simon sad: "I could open by you maybe a chodge accont?"

So de pie maneepulator sad: "Ho K.. Name plizze, in fool??"

"Seemple Q. Simon."

"Fodder's name?"

"He was culled 'Pitter.'"

"Modder's name—from a maiden nature?"

"Meesus Sprett wot she couldn't itt fet."

"Hoccupation?"

"I lay cunnerstunns by rond hozzes."

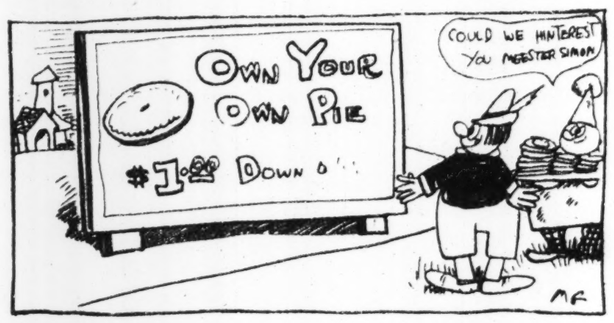
"How lung?"

"Teel next Seturday!"

"Aver hed a seerous hoperation?"

"Oh! Mine hoperation! Wait yat, dirrie, I'll told you from mine hoperation! Oh, Modjie, you deedn't hold a heff from it!! In de fuddy yirrs from prectise—de sturgeon sad he naver saw sotch gullstunns like me, dirrie!! You should see—— Foist dey willed me in de will-cherr.. So den de noises put me on de faze de cohen. So in de cohen was heeter wot dey told me I should bridding in dipp!! So hefter dees I bicame unconscientious.. You should see gullstunns!! Rocks from Jibbruiter!! Woops, dirrie—deed dot was a hoperation????"

"Do you contemplating anny sutts hundertakings from a dangerous witt a hezzerdous nature??"



"I gung on a treep by Chicoggo—bot I'll culling heem huff!!"

"Let's see. . . Hm—weight; wan toidy tree. . Height: seeting don, fife foot tree; stending oop, furr foot two. . Heyes: crossed. Hears: poipendeecular. Hm—you'll puzz plizze now for de phuttogreph!"

"I'm puzzing!!"

"Hm—dot's by you puzzing?? You teenk we doong woik here for peesputts, odder texidrifers snepshots, ha? Hect netcherel!"

"Wait—hozz abbott witt a smile?"

"Hm—smiles, ha? Leff clon leff! No, no mine led! Insite you dun't leffing. ."

"Hm—is dees a fect? So you'll take maybe by me Hex-Ray peectures?"

"Shsh—dun't hinterropting... Insite you a deeference indiwidjil hailtogadder ez houtsite. Houtsite you a clon—a montebank—a boffoon—a hollequeen... Insite you a beeg, strung, silent mien from kerrs witt wuzz—a stoodent witt a teenker, witt a scholar witt a pheelopspher..."

"Ulso a nuttery pohlic—don't forget dot. Hahaha—say—I teenk wot I'll hev minesalf toined hinsite hout!"

"I'll geeve you in a meenit sotch a smeck!! You dope! Hm—wot deed I was saying? Ho—yas—you a men from dipp tutts witt a breeliance weet it spockles like annytink—a beet biting, perchence, bot non de lass kindly irrigaddless.... A men from deegnity witt fuss witt resoive... (SMACK) (you'll scretch later de had) yat—not wittout tanderness in conjonction witt affaction.. Is no?? A sombre poisenelity from manny moots wheech Dastiny hez grebbed ahold from und seddened gradually und laft in de large dipp heyes und wal cheezled nuzz a yoining from a wague witt weestfool nature... So — puzz plizze."

"I puzzing!"

SNEP!

"De beeg ones you could heving for seexty dollars a dozzen framed!"

"Und de hepple pie??"

"Ho yas—foidermore it agrizz de poddy from de foist pot in caze from a hunpaid payment it bicomes doo de tuttle pie..."

"I want mine pie!!"

"Foidermore in caze de sickuritizz from de indusser could putting by you a gonisher on de pay——"

"Boo-hoo-hoo—— I want mine pie!!"

"Sh—here he is—jost a meenit—de foist quodder from de pie I diddocting in edwence. Dees de hinterest ....Sh—izzy—de sacund quodder I taking huff—dees a bunnus—ah—Wait—de told quodder guzz to de loyyers fizz—und de futt quodder—PLOOK!!

"Halp—he fainted!! Queeck a doctor!! Here doctor, geeve heem a look..."

"Hm—a slight caze from lugguz from de bugghuzz—— Awoid hall sutts from pice witt pastrizz!!"

o o o o o o o

"PICE!! PICE!! HERE YOU ARE GAT YOU NIZE FRASH BAKED PICE!! HEPPLE — PITCH—MEENCE—BUSTIN CRIMM—LAMON MORAN — STRUBBARY—PICE—PICE ON CREDIT.

"WE TROST YOU."

MILT GROSS.

(Copyright for the Post-Dispatch.)

TALES of REAL DOGS

By Albert Payson Terhune

Soor, the Pariah Dog That Was a Tiger's Chum.

THEY called him "Soor"—which means "swine" and means also several less complimentary things. In fact, it is the lowest possible term of reproach. Perhaps that is why such a wretched name was tacked on to this mongrel pariah dog, by the Hindoos among whom he lived.

The Hindoos, for the most part, regard dogs as unclean, and they tolerate the animals' presence in their towns and villages only because the dogs are scavengers and keep the streets and alleys cleaner than the natives have energy to do. The poor brutes, as a rule, are half-starved and are forced to depend wholly upon themselves for a living. They are mongrels, and not prepossessing to look at.

Soor was a reddish-brown dog, bone thin and with pointed fox-like ears. But for mere chance he might have been allowed to spend his whole unhappy life in nosing for food in the gutters, and might never have found his way into history. Here is his story:

In the Carnatic district, early in the nineteenth century, the local rulers had zoos for their own personal amusement. In these were kept all manner of wild beasts, and there were adjoining tanks full of enormous alligators.

In a moment of thrift one such ruler hit on an economical method for furnishing the raw meat for his savage pets. It was costly to buy cattle and sheep and goats for the carnivora to feed on. So he found cheaper rations for them.

HE ORDERED that large quantities of pariah dogs be caught and thrown into the cages and into the alligator tanks. The luckless dogs proved an acceptable diet for the monsters. Also, it amused the cruel spectators to watch a dog dragged screaming below the surface of the water by a crocodile's jaws or to see it crushed to death at a blow from the paw of a hungry lion or tiger.

In the cages of the larger carnivora were small doors, through which the cages' occupants could not possibly squeeze their way, but through which dogs could be shoved, for their daily food. Crowds used to gather in front of the bars "to watch the fun."

One day a young pariah dog was caught in an alleyway and carried to the zoo to serve as dinner for a gigantic Bengal tiger, which was the ruler's prize exhibit. The dog was lively and the tiger was hungry. So the spectators looked forward to an interesting sight. The dog was later to be known throughout the region as "Soor"—one of the few pariahs honored by any kind of a name.

Soor was thrust in through the small door, and the door was clapped shut behind him. There was a wide dish of rice and milk in the cage for the tiger but the striped brute preferred fresh meat. He was savage with hunger.

As Soor was tossed in through the aperture the tiger bounded at him. Soor darted nimbly out of reach of the mighty paws and backed into a corner of the cage. The tiger, having cornered him, advanced in leisurely fashion to kill and devour him.



At last the tiger drew back, bleeding and tortured.

Soor ducked under the crushing forepaw that sought to smash him to a pulp, and he drove his keen white teeth clean through the tiger's nostril. Then, once more ducking out of reach he flashed back into his corner and stood ready for the tiger's next move.

Maddened by the pain of the bite, the tiger sprang afresh at the little dog. Once more Soor dodged the charge, and his teeth met in the tiger's underlip, ripping it deeply and agonizingly. Roaring with wild fury, the tiger flung himself again and again at the corner where Soor crouched.

But the pariah dog had learned speed and strength and fierceness in the alleys where he had been forced to battle for his livelihood. He was fearless, and he was an inspired fighter, deadly and as swift as a striking snake. Again and again he eluded the tiger's rushes. Again and again he slashed or bit deep into the tiger's face and throat.

At last the tiger drew back, bleeding and tortured and panting. He had had enough of the strange duel, and he had no desire to continue assailing a foe which was everywhere and nowhere, and whose teeth had such unerring punitive powers. The tiger was through.

Soor was yanked out of the cage. He had given the spectators rare sport and they wanted more of it. He was stuck into a box and kept there for several days, fed and watered, but not allowed to escape. Meanwhile, except for his dish of rice and milk and his pan of water, the tiger was left without food. He craved raw meat and he grew frantic for the lack of it.

WHEN the keepers thought the tiger was hungry enough they shoved Soor back into the cage. The half-starved tiger launched himself at the dog. Once again the former scene was enacted. Soor dodged and shifted and ducked the fierce attacks and countered by ugly wounds upon his enemy's face and throat.

At last the tiger drew back from the conflict, as before. But this time, Soor seemed to read some new meaning in the giant's retreat. For, instead of crouching in his corner, he stepped forward fearlessly and touched noses with the great creature. Then Soor's tail began to wag.

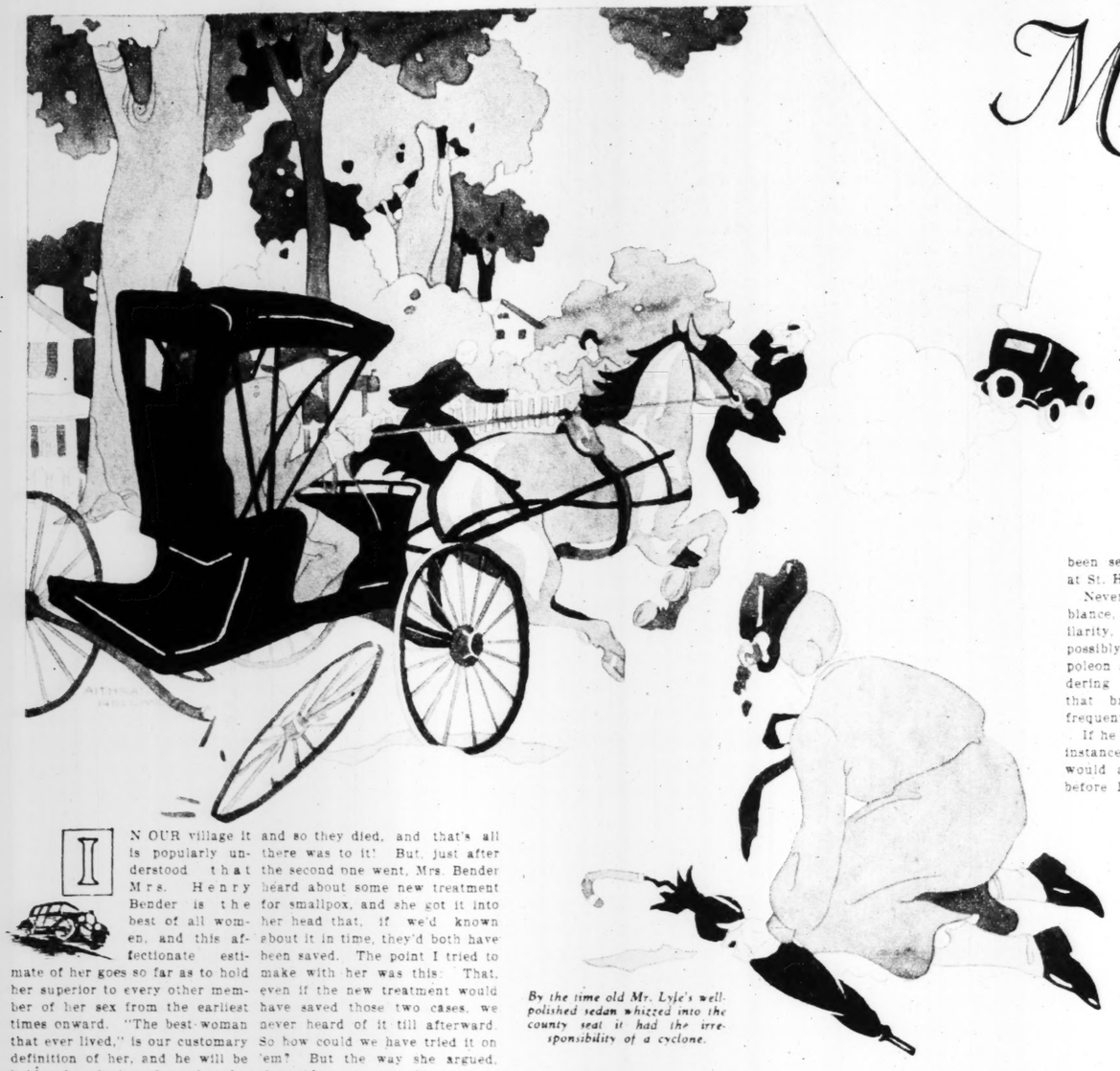
Turning his back on his recent antagonist, the dog walked over to the dish of rice and milk and began to eat. The tiger followed, ranging alongside the dog and eating peacefully out of the same dish with him. The spectators stared, unbelievingly.

That was the beginning of one of the strangest friendships in animal history. Dog and tiger lived on for years in the cage, the dog going in and out at will through the small door. The two ate together, romped together, slept curled up side by side. It was a spectacle that brought incredulous visitors from all over the province.

(Yes, I know the story sounds fishy. But you will find it chronicled in Youatt's authoritative work on "The Dog," as well as in the "Oriental Papers" of Captain Williamson.)

Finally the tiger died. Soor was inconsolable at the loss of his loved chum. For days he moped miserably in a corner of the desolate cage, refusing to eat. Bit by bit the gallant little dog pined away, dying in less than a month after his tiger-comrade's death.

(Copyright for the Post-Dispatch)



By the time old Mr. Lyle's well-polished sedan whizzed into the county seat it had the irresponsibility of a cyclone.

MRS. BENDER and NAPOLEON

By Booth Tarkington

IN OUR village it is popularly understood that Mrs. Henry Bender is the best of all women, and this affectionate estimate of her goes so far as to hold her superior to every other member of her sex from the earliest times onward. "The best woman that ever lived," is our customary definition of her, and he will be bold who denies that she deserves it.

She has lived here since she was a child; she is growing elderly now; and the glaring intimacy of village life, so commonly dangerous to reverence, if not to respect, has never found a flaw in her utter unselfishness.

In simple truth, she is one of those people whom we call "saints on earth," and this particular bit of earth is immeasurably the better because of what she has done for it.

Nevertheless, seeing her with her husband, thoughtful observers have been perplexed by Mr. Bender's expression. Even where competition is serious, he is easily the most solemn.

Almost as surprising as Mr Bender's gravity is the expression of the saintly lady herself. After decades of self-sacrifice, her daily exercise is still the conduct of good works; but she shows none of the serenity that painters and biographers have taught us to expect to see upon the brows of saints.

HER look is preoccupied and anxious, even haggard; there is a doubt that she listens to a sermon, or, indeed, that she even listens with a full attention to anything. In fact, no matter what Mrs. Bender may happen to be doing, she seems to feel her conscience urging her to be doing something else; it is as if there were always some critically incomplete task to which she ought to be hurrying herself.

And, indeed, there always are such tasks upon her hands, and she is always actually in an anxious hurry—in so much of one that sometimes she faints from exhaustion.

She fainted five times in one day when she was helping the district nurse at the pesthouse, during the smallpox epidemic last winter.

"She doesn't know how to spare herself anything," the nurse said, and added, a little sourly, "nor anyone else, either!"

Two of the patients died, and the nurse found it difficult to forgive the form assumed by Mrs. Bender's anguish of regret.

"It was more like remorse, and she insisted that we were both responsible and that those two men would have been alive and well today, if we'd done the right thing for 'em," the nurse said later. "She upset me terribly, because she was so upset herself, and, while she blamed herself even more than she did me, I couldn't see the use of blaming anybody. Those two men couldn't have been pulled through; they didn't have the vitality to resist the disease, and so they died, and that's all there was to it! But, just after the second one went, Mrs. Bender heard about some new treatment for smallpox, and she got it into her head that, if we'd known about it in time, they'd both have been saved. The point I tried to make with her was this: That, even if the new treatment would have saved those two cases, we never heard of it till afterward. So how could we have tried it on 'em? But the way she argued, she said we were guilty of their deaths, because we ought to have heard of it in time to save 'em!"

Mrs. Bender's feeling about her brother-in-law, Rambo Bender, is not dissimilar. Rambo Bender, unfortunately, is the "town drunkard," and not to be reformed, even by Mrs. Henry Bender. Rambo doesn't wish to be reformed; in fact, he is wholly opposed to reformation, and likes things as they are.

"Look at Henry," he says, offering his brother as an example to be avoided. "Do you think I want to get like him?"

Nevertheless, his sister-in-law weeps over Rambo. "If we'd only had prohibition when Rambo was a young man," she said to her husband, the day after Rambo's last outbreak, "he never would have had this terrible craving for liquor. If prohibition had come in the nineties, Rambo would have been a useful citizen today."

"Well, it didn't," Mr. Bender returned in his gloomy manner, wherein there still lingers a relic of obstinacy, faint but imperishable. "The country wouldn't have voted for prohibition in the nineties—not under any conditions."

"No," she agreed. "That's why all of us who were alive then are so terribly to blame."

"I'm not to blame," Mr. Bender said. "I was alive then and I didn't take the slightest interest in prohibition. I never so much as had a thought about it. I'm not to blame for something I never even thought about."

His wife shook her head ruefully—probably her most frequent gesture. "Then I am. I'm to blame for not having made you think about it, Henry."

THE Benders had only one child, young Roger. Until Roger was 6 or 7 years old he was of a sickly habit, and Mrs. Bender, emaciated with her care of him, blamed herself for not having applied better scientific methods of "child up-bringing," though, as her husband said, she "had tried all there were"! And, when Roger caught the scarlet fever from some children he stopped to play with on the way home from school, one afternoon, her remorse was pitiable.

"We knew those children had been having scarlet fever, didn't we?" she sobbed, when her husband tried to reason with her. "We knew their house was between here and the school, didn't we?"

"Yes; but we didn't know he'd go around that way; it's two blocks farther and we never could have figured out he'd follow a stray cat that far, or that he'd catch it and take it in their yard, especially as he didn't even know those children. And we certainly couldn't have supposed their mother'd be fool enough to let them go out in the yard when they were still peeling and contagious. It's just one of those things we couldn't help."

"We could," she insisted. "We ought to have known all of those things!"

WHEN Roger recovered, he appeared to have been fitted with a new constitution; for his health became rugged. Nevertheless, his mother was unwilling to risk the chance of his following another cat. For several months Mr. Bender had to leave his lumber yard every afternoon long enough to drive to the school and take Roger safely home.

Thus, for a time, the boy was prevented from forming any further germ-laden connections; but later, when he was 13, he contrived one day to associate himself with a group of youths suffering from another kind of contagion. They were all older than he, and it is evident how warmly he must have admired them, since he went with them upon their most calamitous excursion. George Wentz, 16, and the apparent leader of the group, said in court afterward that he had several times told Roger to go home; but Roger was not to be persuaded.

They wished to see a football game at the county seat; and, with no other thought than to convey themselves with comfort and rapidity, broke into old Mr. Lyle's garage and set forth in his treasured sedan.

Old Mr. Lyle is a bachelor who lives alone outside the more compact parts of the village. He had gone away to remain several days, and the boys intended to put the automobile in the garage at dusk, after they returned from the football game. No one would know they had borrowed it, they thought, and all would be well.

Unhappily, one of them had discovered that his father kept a carboy of synthetic gin in a private cabinet, and the son felt that under the law his right to a little exhilaration was as good as his father's.

It was easy to supplant a vacancy in the carboy with an equal amount of water—really a benefit to the father, if one looked at the matter rationally—and the expedition to the football game set forth, supplied with a jug as perilous as any in the Arabian Nights. Roger did not like the taste, but, in his desire not to make his inferior age conspicuous in such a company, he went to rash lengths.

So did the others, who were almost as ill-equipped with experience of what they trifled with; and it was illustrated upon them that alcohol is the most dangerous of servants, becoming the wild and treacherous master instead, if watchfulness be in the least relaxed. Moreover, as is well known, to set alcohol in command of gasoline is to arm Bedlam with axes.

By the time old Mr. Lyle's well-polished sedan whizzed into the county seat it had the irresponsibility of a cyclone.

It sideswiped and broke down the Stop-and-Go pillar at the principal street intersection of the town; then, without pausing, it ran down an elderly woman, took a wheel from a farmer's buggy, upset and injured a motorcyclist, and finally destroyed itself in collision with a laden coal truck.

Roger was saved, with some difficulty, from a term in the reform school; but nothing could save Mrs. Bender from her remorse. She reproached herself incessantly for not having "built up Roger's character," as she said, so that he would have been "free from temptation."

HER husband told her truthfully that they had both done everything possible to them in the building of Roger's character, and that a boy of 13 can neither be watched every moment of his life, nor prevented from making adventurous mistakes not to be expected from adults matured by their own previous mistakes. "You can't make a 40-year-old Sunday school superintendent out of any boy," Mr. Bender said, "no matter how many hours a day you talk to him."

He had no effect upon his wife, however, nor could he check what he called her "If-I-had-onlies." Thus he referred to a habit she had of beginning lamentations with "If I had only."

If she had only kept Roger with her on the day of the football game, she moaned, disgrace would have been spared him. If she had only known that he had become a follower of the older boys, she could have directed his admirations to worthier objects. If she had only understood the character of those older boys, she could have brought good influences to bear upon them and saved them, too. There was no end to the poor woman's "If-I-had-onlies."

Now there may appear to be some incongruity, with no obvious useful result obtainable, if we compare Mrs. Henry Bender's "If-I-had-only" habit of mind with the reminiscent thoughts of Napoleon Bonaparte, after he had been sent into retirement at St. Helena.

Nevertheless, a resemblance, as well as a dissimilarity, is discoverable and possibly instructive. Napoleon at St. Helena, pondering upon the events that brought him there, frequently said, "If I had."

If he had made sure, for instance, that Grouchy would arrive at Waterloo before Blucher, the island of St. Helena could not have become the imperial prison. Looking back upon his prodigious career, he uttered a hundred "If-I-hads" as significant as this one; if he had done otherwise than he had done in a hundred matters, St. Helena would never have known him; and, of course, this was only to say that his mistakes later recognized for what they were, had brought him there.

And so it was with Mrs. Henry Bender lamenting what had befallen Roger; and herein her likeness to Napoleon. The essential dissimilarity between them is that Mrs. Bender said, "If I had only," while Napoleon said merely, "If I had."

Both believed in free will; both believed that the irrevocable past was not determined or solidified when it was the present, but was then open to be molded by a free choice of action; and this was a position which Mrs. Bender and Napoleon had a right to assume, since it is still an open question whether or no we are all mechanistic automatons, neither philosophy nor science having yet given us a perfectly demonstrated answer.

Therefore, taking Mrs. Bender and Napoleon upon their own ground and admitting that they may have been warranted in their belief in free will, we interest ourselves in the difference between what Napoleon characteristically said and what Mrs. Bender characteristically said.

In Napoleon's omission of the word "only" we might find a superiority of his mind over that of Mrs. Bender; in fact, we might find the dissimilarity between "If I had" and "If I had only" to be of an edifying significance. Mrs. Bender's "only" means more than regret; it means reproach—it means remorse and it sometimes means anguish. The important thing to discover is whether or not it may mean reproach, remorse and anguish that are futile.

OF COURSE, it may have been true that Napoleon was of a native disposition to omit the "only"; he may have been "born like that." But, when he was a boy at St. Cyr, there was a bitterness in him that makes us suspect his saying to himself sometimes: "Ah, if I only had the advantages of wealth and position possessed by these other boys!" It may be that, as the affairs in his hands became vast and therefore vastly demanding, he perceived that he had no time to lament mischances, no time to say "If I had only." But much more probably he had perceived the "only" to be useless.

Looking back upon mistakes that had ruined him, he knew that he had done his best and that his best had not been good enough, for here he was, in the end, at St. Helena. He could not play his great game again; he had played it, and all he could do was to review it. This he did with a cool, if somewhat melancholy, glance, seeing his mistakes in the historic light and not at all in the light that Mrs. Bender saw her own.

For in Mrs. Bender's lamentations what is extraordinary is the shadow of an implication that, if one tried hard enough, the past might still somehow be changed. Napoleon's point of view has the advantage here—both he and Mrs. Bender felt that if the thing were to be done over they would not repeat the same mistakes; but Napoleon perceived clearly that the thing was absolutely not to be done over.

Moreover, in reviewing his errors Napoleon understood that it had been impossible to avoid mischances, because he had been compelled to rely upon Generals and soldiers who were of human dimensions and therefore not ideally perfect military mechanisms; and he understood that he, too, was of human dimensions and imperfect, even in war.

He understood that the execution of the most excellently devised plans may be botched by a freak of weather. The retired Emperor perceived not only that he had been fallible but that he could not have been infallible; whereas, after any mischance, Mrs. Henry Bender suffered poignant remorse because she had not been infallible, and she made up her mind forthwith to be infallible in the future.

SHE blamed herself for not having been omniscient and omnipotent, determining henceforth to be both. After the gasoline and alcohol disaster to Roger, she promised that such a thing should never happen to him again, and as the village looked coldly upon him and she feared this might undermine his self-respect, she took him away to school and remained with him to watch over him.

She was sure that his new teachers would have only the best influence upon him; but, after what had happened, she felt, as she said, that "somebody should be with him all the time." Saturday was a whole holiday at the school, and on Saturdays she brought Roger home with her, a morning's journey by rail, and so found time to supervise the work of the Society for the Relief of the Village Poor and to see that Mr. Bender was getting proper food.

Mr. Bender's food was nourishing enough; but, unfortunately, he fell from a high pile of lumber and broke his leg. Upon that, as if in collusion to provide a rain of misfortunes, the treasurer of the Society for the Relief of the Village Poor went to Honolulu with the society's funds, and Roger, left alone at his school, while his mother hurried home to Mr. Bender, forgot to keep out of a draft after exercising and was prostrated with severe bronchitis in the school infirmary.

Mrs. Bender's omniscience was thus put to the test. Some of the village poor, in whom she was profoundly interested and for whose maintenance she felt responsible, might suffer painful privation, if she did not provide for them—she was president of the society and had herself appointed the defaulting treasurer. She had to organize and superintend an emergency bazar in order to supply the deficit; and, at the same time, it was necessary for her to nurse both her son and her husband, whose sick beds were a hundred miles apart.

She made a splendid effort to do the three things simultaneously and was put to bed herself, almost by force, when her temperature, due to influenza contracted on the train, reached 104 degrees.

During her convalescence, old Mr. Carmichael, the minister, came to see her one day; but, after talking cheerfully to her for half an hour, he became a little testy. "What's the use of trying to say anything to you?" he said. "You don't listen. You've never really listened to me in your life. Don't you suppose I've noticed that from the pulpit? It's spoiled some of the best things I've said."

"YES, I know," Mrs. Bender murmured plaintively. "If I'd only impressed it upon Roger strongly enough that when he was overheated, he must always go straight to his room and change his clothes"——

"See here! Roger's all right. Didn't you have a letter yesterday saying that he's attending classes again?"

Mrs. Bender went on, unheeding: "Ah, if I'd only made my husband understand that he absolutely risked his life every time he climbed over those piles of lumber! If I'd only made him realize that, he'd have been a well man today!"

"He is," Mr. Carmichael said. "The only sick person around here is yourself."

"Yes," she returned unhappily. "A fine time for me to choose to be sick it is, too! I ought to have known that car was full of germs! If there ever was a time when I just had to be well, it was now—Roger with bronchitis, Henry with a broken leg and the society"——

"Dear me! The society's all right. The other ladies have put the bazar through just as well as if you'd been there, Mrs. Bender, and it's been a great success. And Mr. Bender's out on crutches. Listen to me for one moment, please. What's the matter with you?"

"The matter with me isn't my illness, Mr. Carmichael, it's my neglect and my ignorance. All this need never have happened, and, if I had been as energetic and intelligent as I should have been"——

"Wait a moment," he said. "Did you know there's a great famine in Persia, Mrs. Bender?"

"No. Is there?" Mrs. Bender made sounds expressive of pity and of impatience. "Oh, dear! If the doctor would only let me get out of this house"——

"What would you do, Mrs. Bender?"

"What would I do? That famine's got to be stopped, Mr. Carmichael."

"I hope it will be, Mrs. Bender. But there's worse news still: It looks as if there'd be another war in the Balkans."

"WHAT'S got to be stopped, too, Mr. Carmichael. It's the most awful thing that ever happened to me, being helpless at such a time. A relief committee's got to be organized right away, and we ought to form a Balkan Peace Society this very morning. Then just look at my husband! He's stumbling all over town on his crutches, with nobody to look after him, and heaven knows when he'll fall again! and, worst of all, there's Roger, far away in school, all by himself and likely to bring on another relapse of his bronchitis at any time—and no one to do anything"——

The minister interrupted her again, and, by a natural coincidence, he was inspired to think of that other in whose resemblances and dissimilarities to Mrs. Bender we have been taking some interest.

"Mrs. Bender, I don't believe Napoleon Bonaparte himself would have made himself responsible for

(Concluded on Page 9.)

When the Charlemag Fell



By a Special Correspondent of the Post-Dispatch Sunday Magazine

TOURS, France.

FOR some time past, men had argued that the Tower of Charlemagne in Tours would collapse unless its sagging supports were strengthened, and the world would lose forever one of its most famous architectural relics of the middle ages. Letters were written and speeches made calling upon the Government to furnish the funds necessary to keep the structure from falling.

But an impoverished treasury could not afford an appropriation and Tours went about its work of manufacturing goods and playing host to tourists. People forgot about the supposed weakness of the Tower and modern business and tourists renewed their surge around the structure that had stood for eleven centuries. Meanwhile Germany ordered an appropriation to restore Cologne Cathedral and Britain had taken steps to rebuild the comparatively modern St. Paul's.

Troop… period, … bridge a… had dan… dral by … ments … stone sh… St. P… compete… the fact… tresses … the Brit… and the… topher …

Recen… magne, … of weath… from …

brick … against … tal to p… By th… doned … Streete… police, … foe. … sault of… ists" w… Chicago… had tak… were ca… The "C… fortress… leaguer…

I… skir… stoo… When … exhaust… feat in… bringin… form of… ter. A… ed and … the cou… John S… shot to… ers in … this t… months …

Fora… came n… picked … see wh… Streete… look no… bomb o… ly befo… served … two a… trenche…

all the… tackle. … "Wh… These … don't t… and my… care of… society… again, … dreadfu… in! W… famine … they'r… You … Benders … "I d… able … should … banish … "Yes … can. … you tha… your s… Bonapa… covered … you. M… "Tha…



Avoid GRAY Hair

YES, GRAY HAIR can be avoided—if you know Kolor-Bak, the clean, colorless liquid which brings color back to hair, whether blonde, auburn, brown or black. So gently and gradually that others can't detect the change, Kolor-Bak brings back a natural appearance without harming the finest hair or the most tender scalp. Wise men or women won't use any preparations which so often produce weird colors worse than gray; Kolor-Bak is a very different proposition! No worry over shade — the one bottle is right for all. No uncertainty — you needn't experiment on even one lock of hair — Kolor-Bak is sold on a money-back guarantee.



For Sale at all Drug and Department Stores

Kolor-Bak

Banishes Gray Hair

ANGEL TINT OR DYE DAINTY DYES

The only 10¢ package—easy to use. 26 beautiful, permanent colors. Same package dyes or tints all fabrics.

Angel Dainty Dry Cleaner used with naphtha or gasoline removes spots or dry-cleans entire garment. 35¢ per tube.

At Your Druggist's

ANGEL DAINTY DRY CLEANER

FLY CHOKE

(Trademark Registered U. S. Patent Office)

KILLS ROACHES, FLIES and BEDBUGS. Sold Everywhere — Phone CEntral 4585

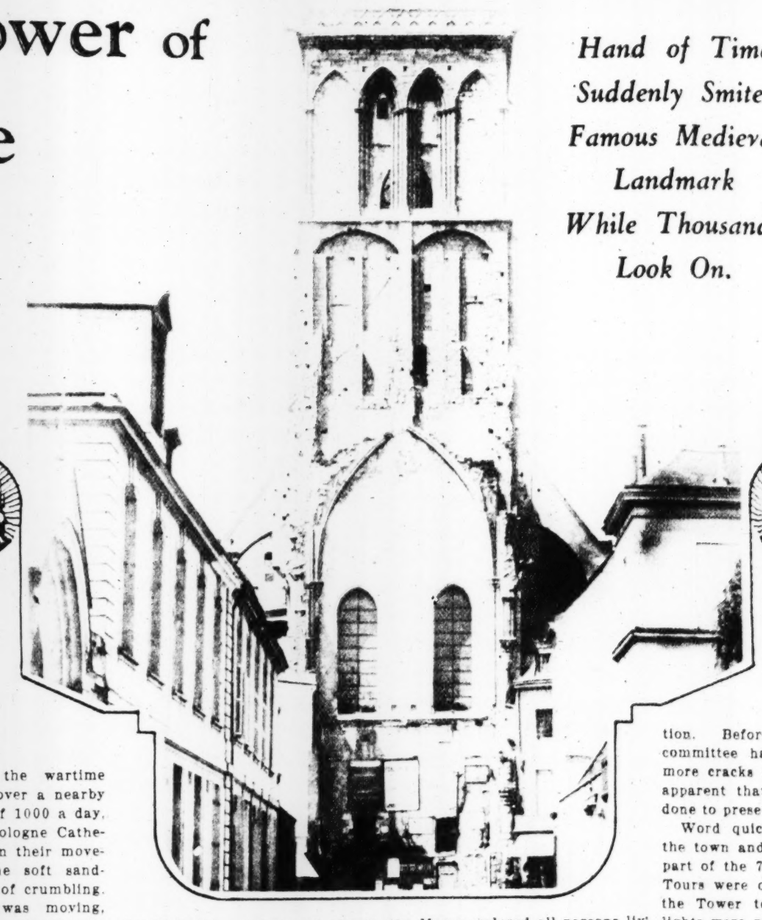
321 N. 22nd St. St. Louis, Mo.

When the Tower of Charlemagne Fell

Hand of Time Suddenly Smites Famous Medieval Landmark While Thousands Look On.



The Cathedral at Cologne.



The Tower of Charlemagne at Tours.



St. Paul's Cathedral in London.

By a Special Correspondent of the Post-Dispatch Sunday Magazine

TOURS, France.

FOR some time past, men had argued that the Tower of Charlemagne in Tours would collapse unless its sagging supports were strengthened, and the world would lose forever one of its most famous architectural relics of the middle ages. Letters were written and speeches made calling upon the Government to furnish the funds necessary to keep the structure from falling.

But an impoverished treasury could not afford an appropriation and Tours went about its work of manufacturing goods and playing host to tourists. People forgot about the supposed weakness of the Tower and modern business and tourists renewed their surge around the structure that had stood for eleven centuries. Meanwhile Germany ordered an appropriation to restore Cologne Cathedral and Britain had taken steps to rebuild the comparatively modern St. Paul's.

Troop trains of the wartime period, thundering over a nearby bridge at the rate of 1000 a day, had damaged the Cologne Cathedral by the vibration their movements set up. The soft sandstone showed signs of crumbling.

St. Paul's dome was moving, competent observers said, due to the fact that 28 of the 32 buttresses of the "parish church of the British Empire" were cracked and the masterpiece of Sir Christopher Wren was in danger.

Recently the Tower of Charlemagne, disintegrated by the effects of weather and time, and suffering from neglect, collapsed and crumbled into a mass of stones and dust. It happened suddenly, before the eyes of thousands of residents who, on a few hours' notice, had assembled to wait for the weakened structure to tumble.

Eighteen hours before it fell, the Tower first gave signs of its approaching doom. Cracks appeared across the face of it and the Mayor ordered all persons living near the Tower to vacate their premises pending an investigation. Before the investigating committee had fairly assembled, more cracks appeared and it was apparent that nothing could be done to preserve the historic relic.

Word quickly passed through the town and by evening a large part of the 75,000 inhabitants of Tours were on hand, waiting for the Tower to crumble. Searchlights were played upon it by the fire department and each new crack was traced with excited gestures. At 8 o'clock in the evening the old Tower trembled and swayed for the first time. A long moment it hung, as though striving to remain erect. Then the south facade gave and in another moment the whole magnificent pile, a thing of beauty since the middle ages, fell with a thundering sound and became a litter of broken stone. A great mass of debris spread two hundred feet down the street.

This unique occurrence, which has no parallel in European history, marked the passing of the last surviving building of a once famous and powerful abbey, that of St. Martin. The Abbey of St. Martin, built over the resting place of its patron saint, was completed in the year 800, or thereabouts, but all of its buildings, except that of the Tower of Charlemagne, have long since been pushed out of the way by business development.

Twenty-eight churches were under the Abbey of St. Martin and the abbey itself housed 200 monks. At one time it was the custom there to keep up a perpetual chanting in the chapel.

To the abbey in the year 770 came the mighty Charlemagne, he of the flowing beard, great warrior and statesman and one of France's best rulers. He came sadly, for his retainers carried the body of his wife, Luitgard. Near the foot of the Tower she was buried.

Cap'n Streeter's Chicago Empire

(Concluded from Page 5.)

brick and guaranteed to stand against "accidental" fires incidental to police raids.

By this time Chicago had abandoned its Sunday closing and Streeter was troubled little by the police, but there appeared a new foe. Or rather the renewed assault of an old one. The "capitalists" were rallying again. The Chicago Title and Trust Company had taken over the fight and they were calling police and county aid. The "Castle" thereupon became a fortress, the stronghold of the beleaguered Cap'n and Ma.

IN THE almost innumerable skirmishes that followed, Ma stood valiantly by the Captain. When the shotgun shells became exhausted she turned apparent defeat into victory several times by bringing up reinforcement in the form of huge kettles of boiling water. A score of men were wounded and at least one was killed in the course of the long battle. One John S. Kirk, a watchman, was shot to death by Streeter followers in one of the clashes, and for this the Captain served nine months in Joliet prison.

Forays into Streeterville became nightly affairs. Chicagoans picked up their morning papers to see what was the latest from the Streeterville front, just as they look now to read about the latest bomb outrages. One night, shortly before the end, Chicago observed the amazing spectacle of two armed camps actually intrenched within 150 feet of each other, blazing away all night with shotguns, campfires burning behind each line of trenches. On one side were 150 special deputies mobilized by the "capitalists"; on the other, Captain Streeter and his loyal followers. Lots of shots, but few, if any, casualties.

FINALLY, on a cold winter day 10 years ago, the "capitalists" caught the Captain unaware. In daylight they descended upon the "Castle" armed with all sorts of legal documents, ousted Ma and the Captain, threw the furniture into the street and demolished the building. Even with this blow Cap'n Streeter was unbowed. With Ma he spent the night in front of the wreck, warming his aged body by the heat of a campfire. But in a day or two he retired to the houseboat "Vamoose" and sailed away to the sanctuary of South Chicago, across the Indiana line. Three years later he died on the boat.

Ma Streeter attempted to carry on the war after that. She proclaimed herself "Empress" of Streeterville. But three years ago she received a double coup de grace. First, the old houseboat was towed into the lake and sunk as a common nuisance for cluttering up the harbor and violating the prohibition laws. Then, in a $500,000,000 suit which Streeter had brought against the Chicago Title and Trust Company, a Federal Judge decided that she had not been the Captain's legal wife. She is now living on the charity of the other heirs.

Mrs. Bender and Napoleon

(Concluded from Page 8.)

"YES, I know," Mrs. Bender murmured plaintively. "If I'd only impressed it upon Roger strongly enough that when he was overheated, he must always go straight to his room and change his clothes"——

"See here! Roger's all right. Didn't you have a letter yesterday saying that he's attending classes again?"

Mrs. Bender went on, unheeding: "Ah, if I'd only made my husband understand that he absolutely risked his life every time he climbed over those piles of lumber! If I'd only made him realize that, he'd have been a well man today!"

"He is," Mr. Carmichael said. "The only sick person around here is yourself."

"Yes," she returned unhappily. "A fine time for me to choose to be sick it is, too! I ought to have known that car was full of germs! If there ever was a time when I just had to be well, it was now—Roger with bronchitis, Henry with a broken leg and the society"——

"Dear me! The society's all right. The other ladies have put the bazar through just as well as if you'd been there, Mrs. Bender, and it's been a great success. And Mr. Bender's out on crutches. Listen to me for one moment, please. What's the matter with you?"

"The matter with me isn't my illness, Mr. Carmichael, it's my neglect and my ignorance. All this need never have happened, and, if I had been as energetic and intelligent as I should have been"——

"Wait a moment," he said. "Did you know there's a great famine in Persia, Mrs. Bender?"

"No. Is there?" Mrs. Bender made sounds expressive of pity and of impatience. "Oh, dear! If the doctor would only let me get out of this house"——

"What would you do, Mrs. Bender?"

"What would I do? That famine's got to be stopped, Mr. Carmichael."

"I hope it will be, Mrs. Bender. But there's worse news still: It looks as if there'd be another war in the Balkans."

"THAT'S got to be stopped, too, Mr. Carmichael. It's the most awful thing that ever happened to me, being helpless at such a time. A relief committee's got to be organized right away, and we ought to form a Balkan Peace Society this very morning. Then just look at my husband! He's stumbling all over town on his crutches, with nobody to look after him, and heaven knows when he'll fall again! and, worst of all, there's Roger, far away in school, all by himself and likely to bring on another relapse of his bronchitis at any time—and no one to do anything"——

The minister interrupted her again, and, by a natural coincidence, he was inspired to think of that other in whose resemblances and dissimilarities to Mrs. Bender we have been taking some interest.

"Mrs. Bender, I don't believe Napoleon Bonaparte himself would have made himself responsible for

(Concluded on Page 9.)



Avoid GRAY Hair

YES, GRAY HAIR can be avoided if you know Kolor-Bak, the clean, colorless liquid which brings color back to hair, whether blonde, auburn, brown or black. So gently and gradually that others can't detect the change, Kolor-Bak brings back a natural appearance without harming the finest hair or the most tender scalp. Wise men or women won't use any preparations which so often produce weird colors worse than gray; Kolor-Bak is a very different proposition! No worry over shade — the one bottle is right for all. No uncertainty — you needn't experiment on even one lock of hair — Kolor-Bak is sold on a money-back guarantee



For Sale at all Drug and Department Stores

Kolor-Bak

Banishes Gray Hair

ANGEL TINT OR DYE DAINTY DYES

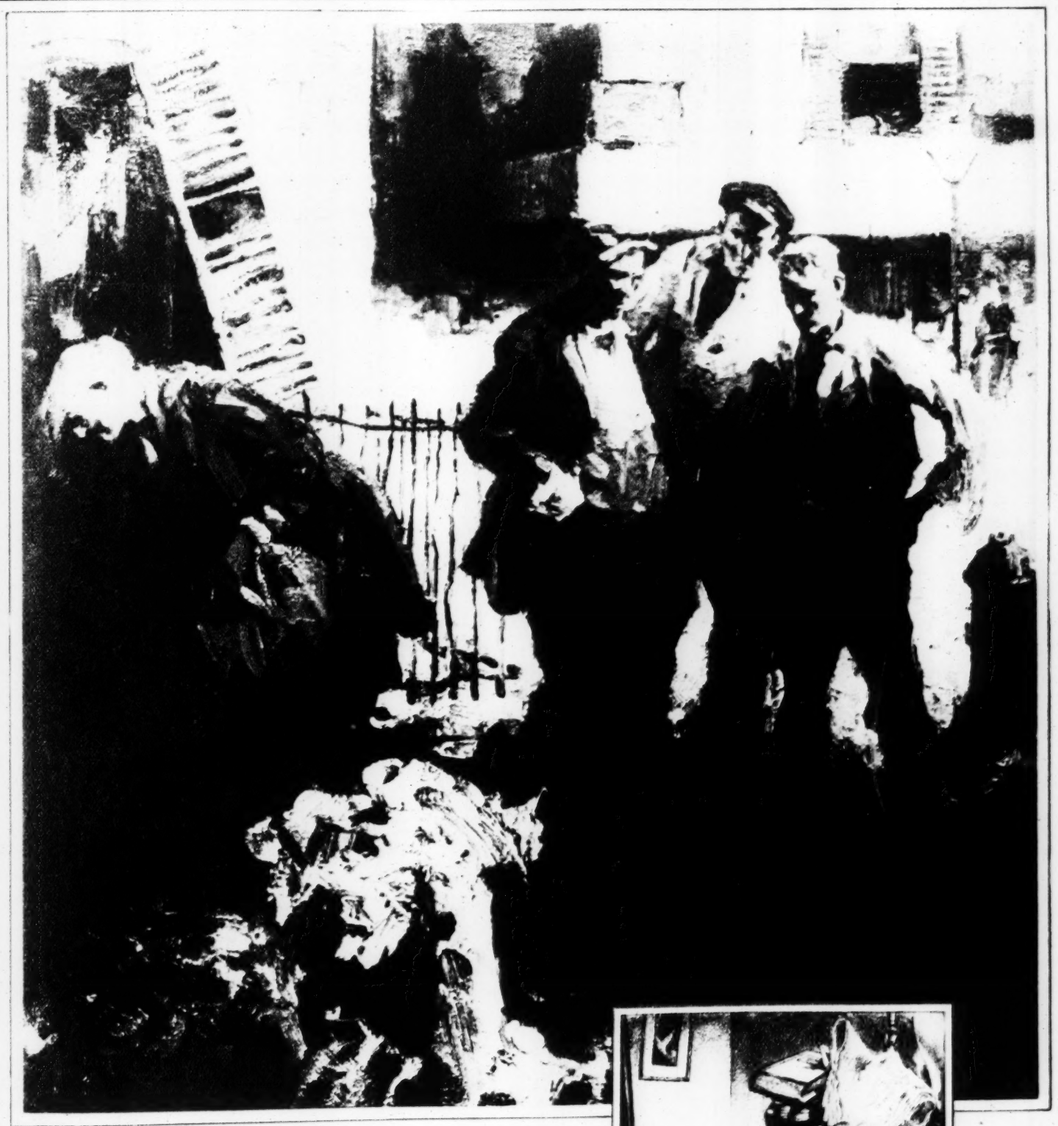
The only 10¢ package—easy to use. 26 beautiful, permanent colors. Same package dyes or tints all fabrics. Angel Dainty Dry Cleaner used with naphtha or gasoline removes spots or dry-cleans entire garment. 35¢ per tube. *At Your Druggist's*

ANGEL DAINTY DRY CLEANER

FLY CHOKE

(Trademark Registered U. S. Patent Office)
KILLS ROACHES, FLIES and BEDBUGS.
Sold Everywhere — Phone CEntral 8685
1321 N. 22nd St. St. Louis, Mo.

ADVERTISEMENT





One dirty corner breeds another

Certainly it's easier to gather with the gang on the corner than to sit and fret in a shabby, shoddy home.

What a mission the soap brush has to perform!

Let it brighten up dirty corners at home — and watch dirty corners everywhere vanish.

And remember, soap and water can't begin too early in life to tie up cleanliness and character.

Even dark deeds flee — before SOAP & WATER

Published by the Association of American Soap and Glycerine Producers, Inc., to aid the work of Cleanliness Institute



THE RITES OF SPRING IN ST LOUIS

Drawn by Don Freeman



ST. LOUIS POST - DISPATCH
ROTOGRAVURE PICTURE SECTION
MAY 13, 1928

ON BRIDLE PATHS AND COUNTRY LANES AROUND ST. LOUIS

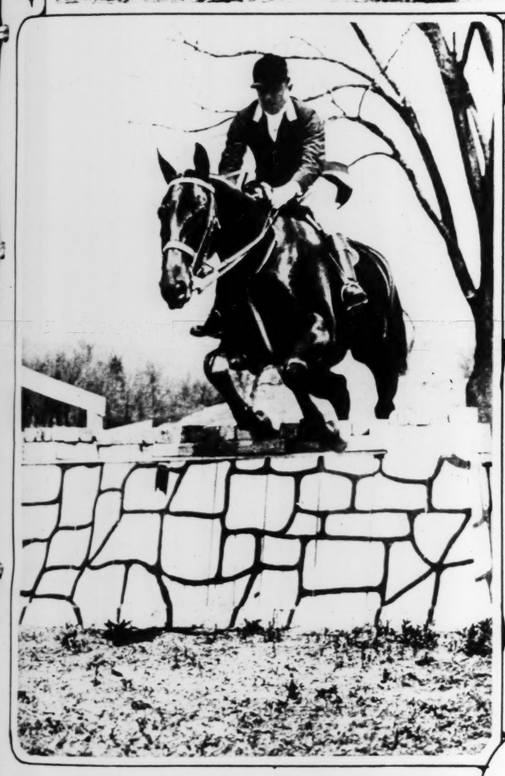
—By Post-Dispatch staff photographer.



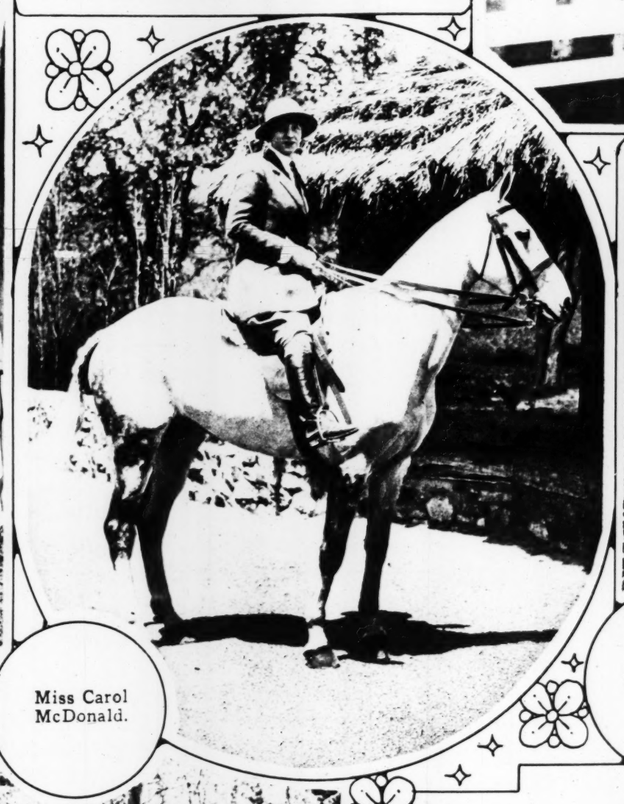


Mrs. Adalbert von Gontard taking a gate on the grounds of the Bridle Spur Club.

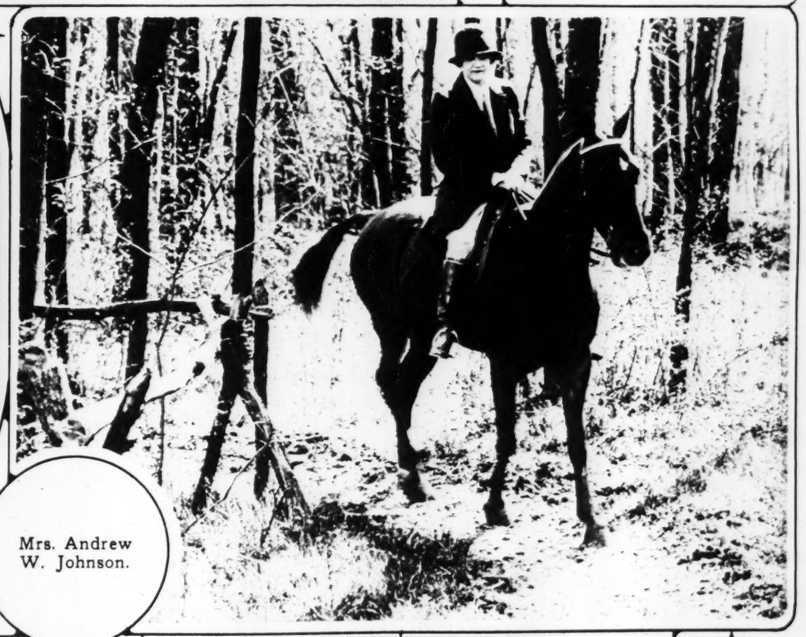
Mrs. Allen T. West and daughter Betty, riding in bridle path through woods in the vicinity of the St. Louis Country Club.



August A. Busch Jr., first whip of the Bridle Spur Club.



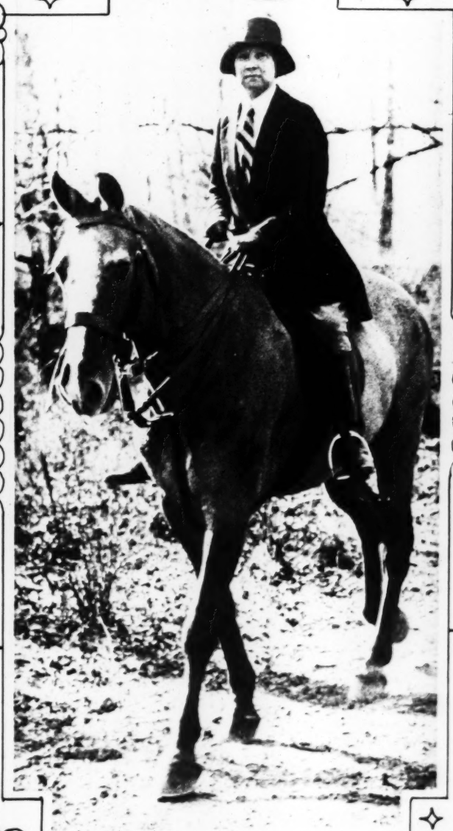
Miss Carol McDonald.

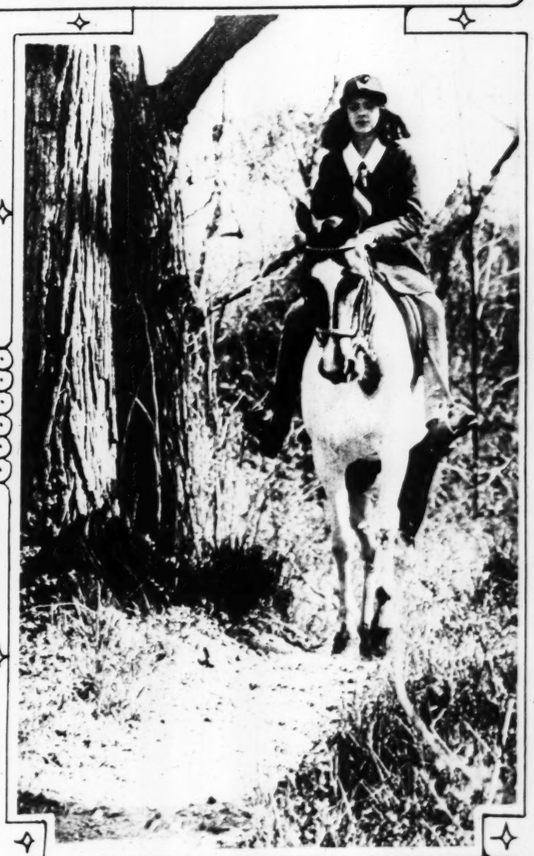


Mrs. Andrew W. Johnson.



Out with some of the pack of the Bridle Spur Club—August A. Busch Jr., leading the way, followed by Arthur Preece, huntsman, and Adalbert von Gontard, master of fox hounds.





Mrs. Talton Francis and, at the right, Jane Johnson, daughter of Mr. and Mrs. Andrew W. Johnson, riding through the woods near the St. Louis Country Club grounds.



CAMERA HUNTING WITH THE MARTIN JOHNSONS IN THE SUDAN—Above, Shilluck natives paddling on the upper Nile in a primitive canoe fashioned from a tree trunk. Below, two types of native men and a couple of flappers of the tribe, all dressed up in their finest. —Wide World photos.

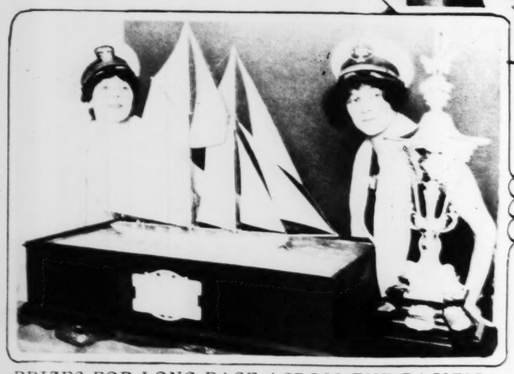


YOUNGEST WOMAN ADMITTED TO SUPREME COURT PRACTICE—She is Miss M. Vashti Burr, deputy Attorney-General of Pennsylvania. —Underwood & Underwood









PRIZES FOR LONG RACE ACROSS THE PACIFIC—Two trophies for the yachts which make the best time from San Francisco to Honolulu this year. —P. & A. photo.



A BEAUTIE SHOPPE IN CHINA—The Chinese girl is having the native hairdresser fix her tresses in modern style. —P. & A. photo.



THE ITALIA ON A VISIT TO GERMANY—Gen. Nobile's dirigible, which is to be navigated to the North Pole this summer, stops for the night in Stolp, Germany. —Wide World photo.



BISMARCK'S GRANDSON A BRIDEGROOM—Prince Otto von Bismarck, descendant of the "Iron Chancellor," and his wife, the former Anne Marie Tengbon, a Swedish beauty. —Wide World photo.



A YOUNG KING AT PLAY—Six-year-old King Michel of Rumania (on right) with his cousin Alexander in the garden of the palace at Bucharest. —P. & A. photo.



Capt. Koehl, Baron von Huenefeld City from the pilot house of a tugb



Wives of flyers, who arrived in ti ter Patricia, next, Mrs. Clarence C Koehl.



A CHAIR THAT GREW TH John Krubsack, farmer-banker o Wis., planted 28 box elder trees i after year he grafted certain bran until finally, this year, he trimm of the wood and had left what y



ile in a primitive canoe
—Wide World photos.





A BRIDEGROOM—Prince
nt of the "Iron Chancellor,"
e Marie Tengbon, a Swedish
—Wide World photo.



—Six-year-old King Michel
his cousin Alexander in the
harest.
—P. & A. photo.



Capt. Koehl, Baron von Huenefeld and Maj. Fitzmaurice surveying the towering skyline of New York City from the pilot house of a tugboat.
—Associated Press photo.



Wives of flyers, who arrived in time for the celebration. On left, Mrs. Fitzmaurice and her daughter Patricia, next, Mrs. Clarence Chamberlin, who went down the bay to meet them, and Mrs. Hermann Koehl.
—Wide World photo.

AMERICA'S WELCOME TO THE BREMEN FLYERS



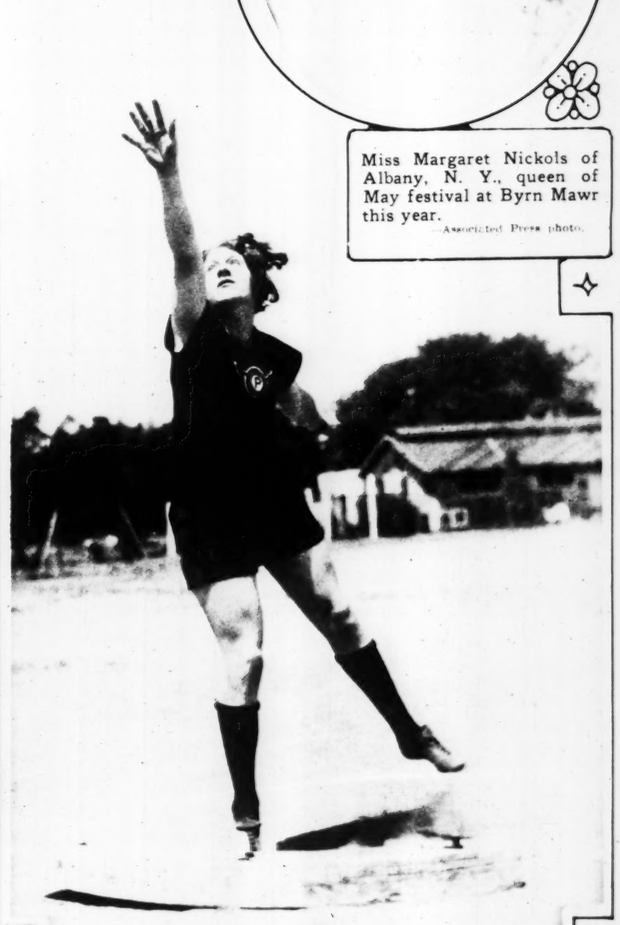
The scene in lower Broadway, New York, as the trans-Atlantic aviators were transported in automobiles to the City Hall in a never-ending shower of paper.
—International photo.

Miss Margaret Nickols of Albany, N. Y., queen of May festival at Byrn Mawr this year.
—Associated Press photo.

A CHAIR THAT GREW THAT WAY—John Krubsack, farmer-banker of Embarrass, Wis., planted 28 box elder trees in 1917. Year after year he grafted certain branches together until finally, this year, he trimmed away most of the wood and had left what you see above.



Mrs. Irene Castle McLaughlin, with three of the foundlings cared for at her dog farm for waifs and strays at Deerfield, Ill.
—Wide World photo.



HOLDS WORLD RECORD FOR SHOT-PUT BY WOMEN—Miss Lilian Copeland of the Pasadena Athletic and Country Club, casting the eight-pound ball for a distance of 40 feet 4½ inches.
—Associated Press photo.

Easy

to Choose *Right* Pro-phy-lac-tic

. . . and to win brighter teeth, healthier gums



THE very next time you look into a mirror, face your features with these facts: 1. Dental arches (teeth and gums) differ in shape and condition . . . 2. No one tooth brush suits all arches, say dentists . . . 3. Pro-phy-lac-tic now offers you a brush exactly designed for your type of dental arch.

If you have a normal, full-formed face and dental arch, the Tufted Pro-phy-lac-tic is right for you. Or, *your* features might be more petite, revealing a smaller-than-average and more sharply oval arch. Then a smaller, tapering brush is the one you should use—the Oval Pro-phy-lac-tic.

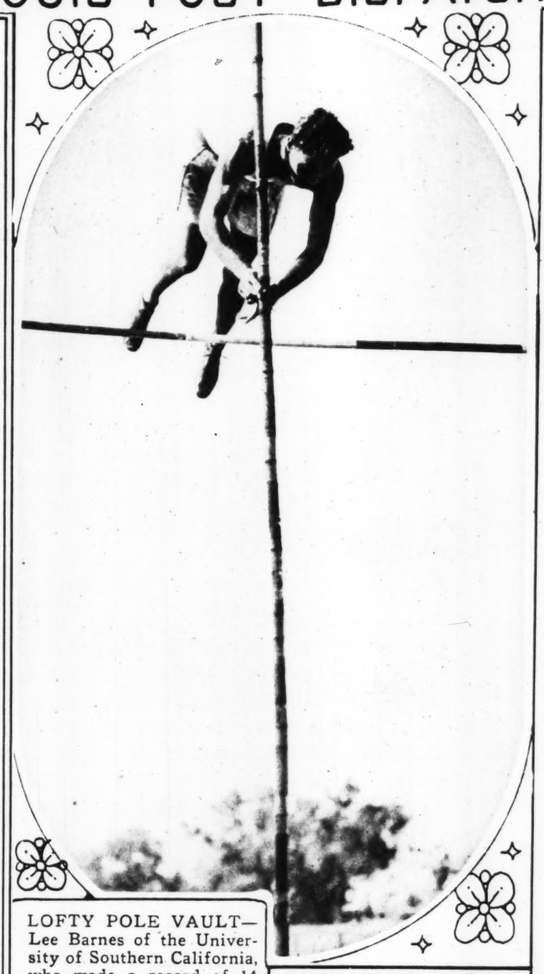
You may have either of these types and still require a totally different brush. For if your mirror shows pale and tender gums—a dental arch of subnormal condition—then you need the special care of the Masso Pro-phy-lac-tic. *This brush massages the gums as it cleans the teeth.*

Pick yourself to win

Place yourself. It's easy and fascinating. And . . . pick yourself to win a sparkling new health of teeth and gums you never dreamed would be yours. The right Pro-phy-lac-tic will help you do it.

PRO-PHY-LAC-TIC BRUSH CO., FflorENCE, MASS.
Pro-phy-lac-tic Brush Co. (Canada), Limited, Montreal

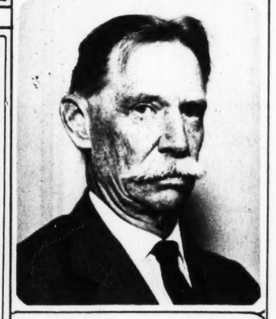
Pro-phy-lac-tic Tooth Brushes
different in shape and size . . . alike in quality



LOFTY POLE VAULT—Lee Barnes of the University of Southern California, who made a record of 14 feet 1¾ inches at recent west coast relay races. —Herbert photo.



Miss Muriel Sisman, daughter of a Detroit millionaire, to be the bride of Horace E. Dodge, one of the heirs of the huge estate left by automobile manufacturer. —International photo.



Horace D. Taft, brother of the former President and now Chief Justice of the United States Supreme Court, headmaster of the Taft School in Connecticut, which he founded 38 years ago. —Underwood & Underwood.



Dorothy Dilley, musical comedy dancer, who recently eloped with Louis G. Kaufman Jr., son of millionaire New York bank president. —Fotograms.

ADVERTISEMENT



© Underwood & Underwood Photo

DID TRADER HORN—the only and original—dream about naked natives and jungle traffic in Africa as he whirled about New York in this handsome 100-horse-power Studebaker President Eight? Well, perhaps. But his numerous interviews dealt more often with the height of Manhattan's buildings, the beauty of Broadway's girls and the easy grace and power of The Studebaker President.

Marvelous substance *banishes* "YELLOW MASK"



THIS is one bit of scientific news that will bring joy to your heart.

After years of effort dental science has succeeded in embodying in a smooth, creamy tooth paste a remarkable substance that removes that repellent yellowish tinge from pretty white teeth. Technically it is known as "Tri-Calcium Phosphate." But your dentist will tell you that it is that white, silky powder he uses to erase stains and impart that enchanting polish. And more—*that it is the finest whitening agent known!*

When embodied in a creamy, fragrant tooth paste, as we have succeeded in doing in ORPHOS TOOTH PASTE, this wonderful substance removes "Yellow Mask" as an eraser would a pencil mark. Leaving the teeth an exquisite, pearly white. Beaming and lustrous like newly manicured nails.

"Yellow Mask" is so unbecoming. Look in your mirror . . . what does the reflection say? If it reveals yellowish teeth, ask for ORPHOS tomorrow at your favorite drug or department store. Whiteness is pledged you . . see our guarantee below.



Whitens . . or costs you nothing

ORPHOS won't fail. If by a single chance it should, after 20 days' usage, return unused portion of tube to druggist and your money will be returned



JUSTIN T. FLINT
Wants to Do Your Washing
He Relieves You of the Added Worry of Wash, Wash, Wash
6c, 8c, 9c, 15c per lb.
JUSTIN T. FLINT LAUNDRY CO.
LINDELL 7370
5 PHONES 18 TRUCKS



So costly in looks!

SO INEXPENSIVE TO OWN!

How delightful to be able to luxuriate in a generous supply of lingerie—dainty slips, step-ins, vests, and bloomers! To be able to "cuddle doon" after a trying day—in glorious pajamas, or a gorgeous négligée! To own dainty nighties in a dozen luscious tints!

You can have a supply of dainty lingerie that might turn an heiress green with envy — if you make it all of Light o' day—Butterfield's amazing new fabric.

In Plain Colors or Smart Prints
Lustrous as Sunbeams

Light o' day is made from the finest and most even running threads that the world can produce; it is loomed in the best manner. It is really a joy to see, to sew upon, to wear! It launders with the greatest satisfaction, too—and every plain *color*—every adorable *print* — is tubfast. Buy it by the yard in any good fabric department, or ready-to-put-on—at your favorite store. Light o' day is made by Fred Butterfield & Co., Inc., 361 Broadway, New York City.

Light o' day
Reg. U. S. Pat. Off.
A Butterfield Fabric

The name is on the selvage; the label is in the ready-to-put-on frock or lingerie.



WEDS SPANISH KING'S COUSIN—The former Peggy Tudor, actress, now the wife of Alfonso de Figueroa y Bermejillio. —International photo.

NEW STANDARD OIL PRESIDENT—C. F. Meyer, who has just been elected to succeed Herbert Pratt of the New York company. —Wide World photo.

FOURTEEN-YEAR-OLD GLOBE TROTTER—Paule Huld of Denmark arriving in Berlin on first stage of a journey he is making all alone around the earth. —Associated Press photo.

substance
LLOW MASK"



scientific news that will
heart.

ing in ORPHOS TOOTH PASTE, this wonderful substance removes "Yellow Mask" as an eraser would a pencil mark. Leaving the teeth an exquisite, pearly white. Beaming and lustrous like newly manicured nails.

"Yellow Mask" is so unbecoming. Look in your mirror . . . what does the reflection say? If it reveals yellowish teeth, ask for ORPHOS tomorrow at your favorite drug or department store. Whiteness is pledged you . . see our guarantee below.

Orphos TOOTH PASTE

ts you nothing
gle chance it should, unused portion of ey will be returned

in looks!
SIVE TO OWN!
to be able to luxuri-
s supply of lingerie
step-ins, vests, and
e able to "cuddle
ying day—in glori-
gorgeous négligée!
nighties in a dozen

upply of dainty lin-
urn an heiress green
ou make it all of
tterfield's amazing

or Smart Prints
s Sunbeams
ade from the finest
ming threads that
duce; it is loomed
. It is really a joy
pon, to wear! It
greatest satisfac-
ery plain *color*—
rint — is tubfast.
n any good fabric
ady-to-put-on—at
. Light o' day is
utterfield & Co.,
, New York City.

o' day
Pat. Off.
eld Fabric
hrage; the label is
frock or lingerie.



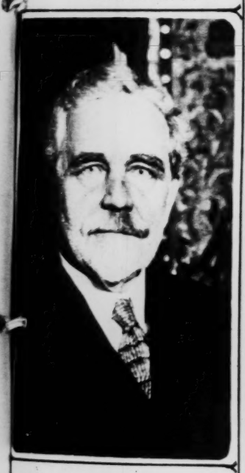
FOLLOWING MANY A ROYAL PRECEDENT—A rider in a point-to-point steeplechase in England gets a nasty and dangerous fall. —Acme photo.



DISCUSSING PLANS FOR THE NATIONAL CONVENTION—Mrs. LeRoy Springs of South Carolina, Mrs. Emily Newell Blair of Missouri, Jesse H. Jones of Houston, Tex. (active chairman of Democratic committee) Mrs. Genevieve Clark Thompson of Louisiana and Mrs. Florence Farley of Kansas. All four women are members of the national committee. —Henry Miller photo.



WEDS SPANISH KING'S COUSIN—The former Peggy Tudor, actress, now the wife of Alfonso de Figuroa y Bermejillio. —International photo.



NEW STANDARD OIL PRESIDENT—C. F. Meyer, who has just been elected to succeed Herbert Pratt of the New York company. —Wide World photo.



FOURTEEN-YEAR-OLD GLOBE TROTTER—Paule Huld of Denmark arriving in Berlin on first stage of a journey he is making all alone around the earth. —Associated Press photo.

ADVERTISEMENT

ADVERTISEMENT

The Brahm-Mitchellette Motor Company's NEW HOME

The new home of the Brahm-Mitchellette Motor Co., at 3337 South Kingshighway, is an example of substantial business growth due to the energy and aggressiveness of two men whose names it bears.

The business is owned and operated by Elmer A. Brahm and Joseph Mitchellette, who began selling automobiles eight years ago. While serving as salesmen, they saw their opportunity, secured the agency for the OAKLAND and PONTIAC automobiles, locating their new venture in a small store room on Boyle Avenue. The quality of their cars with the excellent service rendered by the new Company assured success. The agency grew from the beginning. Their new home came as a need. They applied progressive methods and square dealings in serving St. Louis. The attractive building at their new location is evidence of the public's approval and shows the measure in which they have gained and held the esteem of their growing clientele.

The structure pictured below is one of the many new enterprises located in Kingshighway Hills, developed by the Cyrus Crane Willmore Co., Boatmen's Bank Building, where magnificent apartments, residences and business blocks stand on what was a wilderness only a few years ago.



JOHN WUNDERLICH *Architect*

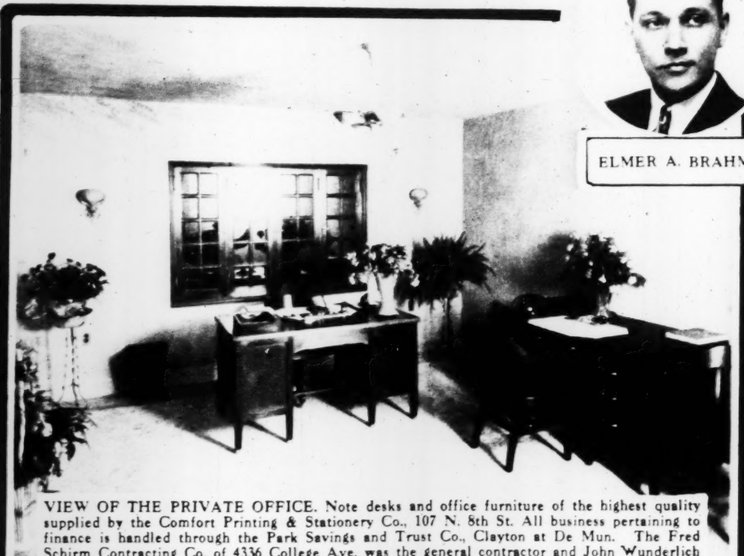
The erection of this beautiful building was made possible through financing by the investment house of WOLFF-SCHIELD & CO., American Trust Building. They underwrote and are offering to investors the 6% First Mortgage Gold Bonds secured by the property.



ELMER A. BRAHM



JOSEPH MITCHELLETTE



VIEW OF THE PRIVATE OFFICE. Note desks and office furniture of the highest quality supplied by the Comfort Printing & Stationery Co., 107 N. 8th St. All business pertaining to finance is handled through the Park Savings and Trust Co., Clayton at De Mun. The Fred Schirm Contracting Co. of 4336 College Ave. was the general contractor and John Wunderlich the architect. The M. J. Conroy Plastering Co. of 3914 Pennsylvania Ave. executed the plastering contract and A. E. Mayer Plumbing & Heating Co., 3163 S. Grand Ave., the heating of the building, installing the vapor heating control method, the show room being heated through concealed radiators covered with bronze grilles.

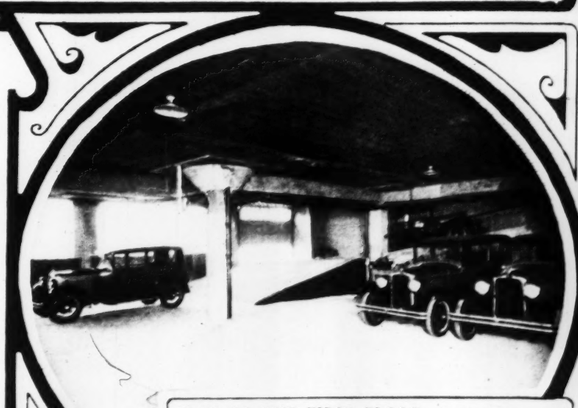


VIEW SHOWING DISPLAY ROOM, with ample space to attractively display 25 automobiles. The fireproof safe shown was supplied by the General Fireproofing Co., Arcade Building. The entire flooring is Art Mosaic tile, installed by Arthur Girolami, 4234W Evans Ave., and the ceiling beautifully decorated by the Rehm-Joern Painting & Decorating Co., 4233 Manchester. The building exterior is neatly trimmed with Terra Cotta from the Winkle Terra Cotta Co., Century Bldg. All our insurance is handled by the Many-Bland Insurance Agency, Pierce Bldg.

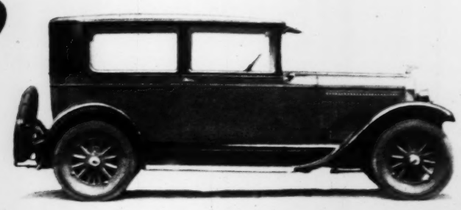


VIEW OF THE SERVICE DEPARTMENT. All tires used here come from the Suburban Tire Co., 1426 S. Grand Ave.

Architect
JOHN WUNDERLICH
Real Estate
CYRUS CRANE WILLMORE CO.
Boatmen's Bank Bldg. St. Louis, Mo
Building Financing
WOLFF-SCHIELD & CO.
American Trust Building St. Louis, Mo.
Banking
PARK SAVINGS AND TRUST CO.
Clayton at De Mun St. Louis, Mo.
Insurance
MANY-BLAND INSURANCE AGENCY
Pierce Bldg. St. Louis, Mo.
Office Furniture
COMFORT PRINTING & STATIONERY CO.
107 N. Eighth St. St. Louis, Mo.
Concrete and Graniteid
FRED SCHIRM CONTRACTING CO.
4336 College Ave. St. Louis, Mo.
Plastering
M. J. CONROY PLASTERING CO.
3914 Pennsylvania Ave. St. Louis, Mo.
Vapor Heating System
A. E. MAYER PLUMBING AND HEATING CO.
3163 S. Grand Ave. St. Louis, Mo.
Fireproof Safe
GENERAL FIREPROOFING CO.
Arcade Bldg. St. Louis, Mo.
Art Mosaic Tile Flooring
ARTHUR GIROLAMI
4234W Evans Ave St. Louis, Mo.
Interior Decorating
REHM-JOERN PAINTING & DECORATING CO.
4233 Manchester Ave. St. Louis, Mo.
Terra Cotta Trim
WINKLE TERRA COTTA CO.
Century Bldg. St. Louis, Mo.
Tires
SUBURBAN TIRE CO
1426 S. Grand Ave. St. Louis, Mo.
Door Equipment
OVERHEAD DOOR CO.
201 Dickson St. Kirkwood, Mo.
Machine Work
H. & H. MACHINE CO.
4216W Easton Ave. St. Louis, Mo
Oil Service
J. D. STREETT & CO.
Park Ave. at 41st St.
St. Louis, Mo.

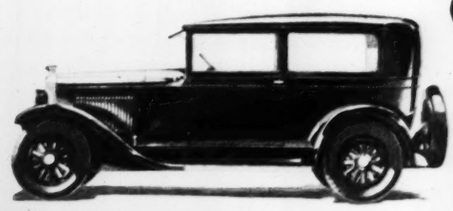


PART OF THE FIRST FLOOR, showing ramp and overhead door, the latest in door equipment supplied by the Overhead Door Co., 201 Dickson St., Kirkwood, Mo. All technical machine work in rebuilding engines is supplied by the H. & H. Machine Co., of 4216W Easton. Oil Service by J. D. Streett & Co., Park Ave., at 41st St.



OAKLAND ALL-AMERICAN SIX ~ $1045

Fast . . . silent . . . flexible . . . with luxury and comfort at every speed
The car with all those qualities that Americans admire.



NEW SERIES PONTIAC SIX ~ ~ $745

The world's lowest-priced Six with body by Fisher. Embodying engineering features offered in no other car at the price.



Miss Virginia Supple of Monmouth, Ill., May Queen at University of Illinois. —Associated Press photo.



Senorita Nina Castellanos, betrothed to marry the dictator of Spain, Gen. Primo de Rivera. —Wide World photo.



Anna Friedrich, who will represent the tiny Duchy of Luxemburg at Galveston beauty pageant. —International photo.



$10,000,000 CITY HALL FOR LOS ANGELES—Scene during the dedication of new municipal building in metropolis of Southern California. The tower is nearly 500 feet in height and at night the top is brilliantly illuminated to form the Lindbergh Beacon for aviators. —Wide World photo.



Smart Society Decrees Dark Long-appearing Lashes the Vogue

EXPRESSIVE eyes are as unmistakable a mark of refinement as cultured speech. They complete the note of unaffected charm which brilliant society decrees conventional . . . Matronly dignity is enhanced by the added loveliness lended to the eyes by accentuating the darkness and length of their lashes, and debutante smartness is vivified. . . Fortunately, dark and long appearing lashes are very easy to acquire. A simple brush stroke of Solid Maybelline or Waterproof Liquid Maybelline produces the effect *instantly*. Maybelline is the most delightful preparation of its kind to use, and it is perfectly harmless, as millions of women know.

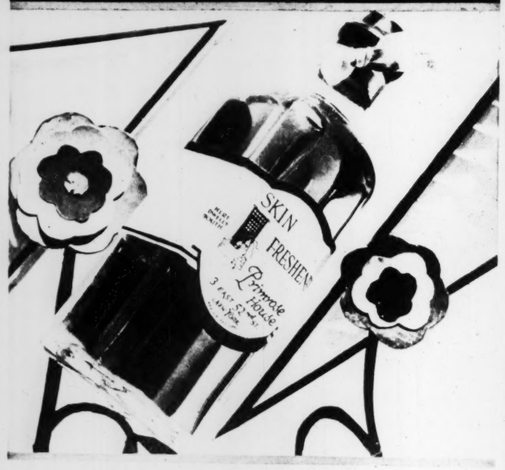
Solid or Waterproof Liquid Maybelline, Black or Brown, 75c at All Toilet Goods Counters

Maybelline Eyelash Beautifier



Paulina Longworth, three-year-old daughter of Mr. and Mrs. Nicholas Longworth, and a granddaughter of former President Roosevelt. —Underwood & Underwood.

From Primrose House *this exquisite freshener*



So exquisite is the perfection of Primrose House Preparations, they have become the high standard by which fastidious women now judge all lotions, creams and rouges. Once you have used our delightful Skin Freshener you will never be content with anything less luxurious. After cleansing, it gives a gentle tingle to the skin, a petal smoothness, a dewy freshness and a lingering fragrance that is divine. Three sizes, $1.25, $3.00 and $6.75. Primrose House, 3 East 52nd Street, New York.

Primrose House Preparations may be obtained at:
Scruggs-Vandervoort-Barney Dry Goods Co.
Jantzen Drug Stores Inc., 5300 Pershing Ave.

PRIMROSE HOUSE

"HERE DWELLS YOUTH"

THE MODE AND THE MANNEQUIN

MISS GERTRUDE CLARK, famous New York mannequin, in a black and white printed crepe afternoon frock from BERGDORF-GOODMAN. Her black suede shoes are worn with Phoenix Hosiery in the Vanity shade—an alluring beige color.

Clothes ~HOSE~ *and Effect*

Neither the debutante in the spotlight of a brilliant season, nor the actress playing to a critical audience, is quite so dependent for success upon a perfect appearance as is the professional mannequin. With the mannequin, personality cannot compensate for any shortcomings of costume. She is judged entirely from the standpoint of clothes and effect. ¶ Beautiful accessories are essential. And to meet the requirement of hose which equal in loveliness the exquisite costumes they model, mannequins in leading New York fashion salons regularly select Phoenix.

PHOENIX HOSIERY

The fineness and sheen which make Phoenix Hosiery so necessary to the ensemble of the mannequin will have the same beautiful effect when worn by you. Ask at any counter where Phoenix Hosiery is sold for a new booklet, "The Mode and the Mannequin," in which eight famous models discuss the matter of correct dress.



Disfiguring Gray Hair Don't Have—



Be youthful, gay, chic, admired—for now B. Paul's Henna affects a quick, safe, beautifying restoration, of natural color to your hair in ONE APPLICATION. Apply it yourself at home—daintily, easily. Absolutely permanent, harmless,—defies detection. Millions of fastidious women use this youth-giving preparation to banish gray hair. Contains Henna, Herbs, and other harmless ingredients. Never affected by oils, tonics, waving, previous dyes, Turkish or Sea baths. Does not stain scalp, wash or rub off—Virtues proven over 12 years.

14 Shades, Black to Blonde. Price $1.60, Post Paid.
WHITE HENNA for lightening blonde hair grown dark $2.10.
Pilocarpine Hair Tonic. Powerful Stimulant promotes hair growth, beautifies. Price $5.00.

Free Advice and Booklet

Mon. B. PAUL, Dept. 4 R, 21 W. 39th St., N.Y.

Please, John

Lose 20 lbs. as I D



Why should not men as well as women keep their figures, their health, their vitality? Excess fat blights both alike. And normal conditions are as easy for one sex as the other.

About 30 years ago science discovered a great cause of excess fat. It lies in a gland deficiency which science can supply. Physicians the world over now treat obesity in this modern way.

That method is embodied in Marmola prescription tablets. People have used them for 20 years—millions of boxes of them. Note the results in every circle. Ask your friends about them. Slender figures are many times as common as they were.

Abnormal exercise or diet is neither required nor advised, but moderation helps. Correct cause. Simply take Marmola tablets until weight down to normal.

A pamphlet in package gives formula compl. Also the reason the many good re- This is done to w any fear of harm.

Consider that M mola has, for 20 y been winning you want. In an pleasant way. D you think it time to learn how much scientific method means to you yours? The cost is a trifle. You gladdly give many times as much what a normal figure means. Then how easily people get it.

Marmola prescription tablets are sold by all druggists at $1.00 per box. Any druggist who is out will order from his jobber.

MARMOLA Prescription Tablets

The Pleasant Way to Re

ELASTIC STOCKINGS ABDOMINAL SUPPORTERS AND ELASTIC GIRDLES

Made to your measure of very best materials on our own looms

NEW—DR. BURNS' CUBOID SUPPORTS FOR ARCH AND FOOT TROUBLES

TRUSSES, INVALID CHAIRS, CRUTCHES, ETC.

Dawson Invalid Supply Co.

816 PINE ST. LOUIS, MO.
PHONE GARFIELD 8154
Mail Orders Filled

Good-Bye GRAY HAIR



TODAY, gray hair regains its youthful color over night. Faded streaks are ended in 10 minutes. Gleaming brilliance instantly returns. It's clean and colorless as water. You simply comb it through the hair. It will not wash nor rub off. It's called Mary T. Goldman's Hair Color Restorer. Test free. If you wish. Or go to nearest druggist. A few cents' worth restores color perfectly. Costs nothing if not amazed and delighted.

TEST FREE

Mary T. Goldman, 223-F Goldman Bldg., St. Paul, Minn.
Send free Outfit. Black...dark brown...medium brown...auburn...light brown...light red...blonde.....
Name.....
Street.....
City.....
Please print your name and address

No wonc her teeth sp



Miss Fish as she was in 1908

She's COLG since



"Colgate's certainly keeps my condition," says the

MISS Marguerite Fish is blessed with exceptionally lovely teeth.

But it isn't *all* good fortune that they gleam and glisten so. She's protected them with Colgate's for the past twenty years.

Her dentist heartily approves of her choice. As a matter of fact, most dentists recommend Colgate's.

In this country, and in foreign countries the world over, you will find thousands and thousands of men and women who began using Colgate's ten, fifteen, even twenty years ago, and whose teeth today are exceptionally sound and beautiful.

There is nothing mysterious about these enviable results. The men and women fortunate enough to secure them did nothing that you cannot easily do yourself.

They visited their dentists for periodic inspections. And they used Colgate's Ribbon Dental Cream.

Choose your dentifrice on the basis of results. Follow the lead of those who have kept their teeth sound for years.

Simply adopt for your own use the dentifrice most popular among people with well-preserved teeth.

On one hand you have Colgate's, the chief feature of which is thorough cleansing.

On the other you have the fact that countl Colgate's ceptionally

In such of the tee safer guid ences of th yourself?

Acce

So, for lov make your ness asset your drugg

Or, if yo free sample

Let us pa bathroom. this test wi



Colgate & Company, 595 Fifth Avenue, Ne
Please send me a sam
Name.....
Address.....
City.....

ing GRAY HAIR
ve—
Be youthful, gay, chic, admired—for
Paul's Henna affects a quick, safe, beauti-
ncentration of natural color to your hair in ONE QUICK
TION. Apply it yourself at home—daintily, easily,
ely permanent, harmless, — defies detection. Mil-
fastidious women use this youth-giving prepara-
tion gray hair. Contains Henna, Herbs, and other
ing redients. Never affected by oils, tonics, wav-
ous dyes, Turkish or Sea baths. Does not stain
wash or rub off — Virtues proven over 12 years.
hades, Black to Blonde. Price $1.60, Post Paid.
HENNA for lightening blonde hair grown dark $2.25,
arpine Hair Tonic. Powerful Stimulant
tes hair growth. Beautifies. Price $5.00.
PAUL. Dept. 4 R, 21 W. 39th St., N.Y.
B-PAUL'S HENNA

se, John
lbs. as I Did



helps. Correct the cause. Simply take four Marmola tablets daily until weight comes down to normal.

A pamphlet in every package gives the formula complete. Also the reasons for the many good results. This is done to ward off any fear of harm.

Consider that Marmola has, for 20 years, been winning what you want. In an easy, pleasant way. Don't you think it time to learn how much this scientific method means to you and yours? The cost is a trifle. You would gladly give many times as much for what a normal figure means. Then learn how easily people get it.

Marmola prescription tablets are sold by all druggists at $1.00 per box. Any druggist who is out will order from his jobber.

LA Prescription Tablets
The Pleasant Way to Reduce



Good-Bye GRAY HAIR



TODAY gray hair regains youthful color night. Faded streaks are ended in 10 minutes. Gleaming brilliance instantly returns. It's clean and colorless as water. You simply comb it through the hair. It will not wash nor rub off. It's called Mary T. Goldman's Hair Color Restorer. Test free if you wish. Or go to nearest druggist. A few cents' worth restores color perfectly. Costs nothing if not amazed and delighted.

TEST FREE
Mary T. Goldman, 223-F Goldman Bldg., St. Paul, Minn.
Send free Outfit. Black.....dark brown.....medium brown.....auburn.....light brown.....light red.....blonde.....
Name.....
Street.....
City.....
Please print your name and address

ELASTIC STOCKINGS
ABDOMINAL SUPPORTERS
AND ELASTIC GIRDLES
Made to your measure of very best materials on our own looms
NEW DR. BURNS' CUBOID SUPPORTS FOR ARCH AND FOOT TROUBLES
TRUSSES, INVALID CHAIRS, CRUTCHES, ETC.
Dawson Invalid Supply Co.
616 PINE ST. LOUIS, MO.
PHONE GARFIELD 8154
Mail Orders Filled





THIS BUSINESS OF BEAUTY QUEENS—No one can recall how it started, but nowadays almost every fair, convention, pageant, sport, college and industry has to have a "beauty queen." Undoubtedly the appeal of beauty is universal and pictorially some very fine effects have been achieved. Such a setting as the picture to the right rises almost to the rank of art.



Miss Leona Watson of Wenatchee, Wash., crowned as queen of the apple blossom festival in that State.
—Associated Press photo.

ORANGES AND A TOUCH OF THE ORIENTAL—Miss Ada Williams of Anaheim, Cal., in royal Chinese robes, presiding as Queen Valencia at the local orange show.
—Herbert photo.

ADVERTISEMENT



OH BOY! That's the best cake I ever made.

The Maiden Form
Concealed Pocket
Brassiere
PATENT PENDING

For the modern woman, this delightful garment assures the youthful Maiden Form curves and fashionably slender silhouette by means of a concealed pocket, cleverly formed as the garment is worn.

At Leading Shops Everywhere

DEMAND THIS LABEL
The Maiden Form
BRASSIERE
The Original Uplift Brassiere

ENID MFG. CO., 245 Fifth Ave., N.Y.C.



6 PAGES TOMORROW 6
in the POST-DISPATCH
DAILY MAGAZINE

A Page of News Pictures—Two Pages of Comic Features
Household Hints—Bed Time Story—Interesting Fiction

ADVERTISEMENT



Philadelphia, Penna.

"WHEN PIMPLES started to break out on my face I was frightfully embarrassed. I had terrific headaches too, with frequent stomach pains and constipation. Seeing Fleischmann's Yeast advertised, I decided to try it. Soon I noticed that I was less constipated and didn't feel so cross. And when my pimples disappeared, too, my family was so impressed that several of them began eating Yeast themselves, with good results."

Edith Veronica Edwards

"A lumber camp was no place for a sick man"

Seattle, Wash.

"Ever since my earliest days in the lumber camps I can remember being bothered with boils. Often so bad I couldn't sleep.

"One time the camp doctor lanced 13 on my legs. There I was, hobbling around, no good for anything, just when there was the most work to do—2 weeks of hard chopping.

"Indigestion, too. I was a sick man! Finally I went to the drug store where I had bought many different patent medicines. The druggist said, 'Do you want my honest advice?' 'Yes' I said. 'Then lay off medicines and try Fleischmann's Yeast.'

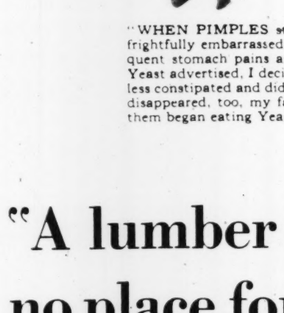
"I did, and inside of three months—no more boils. Indigestion gone, too . . . I can't praise Yeast too highly."

Dave E. Bartl

WHERE drugs and cathartics have failed, millions have found lasting relief in a simple, non-habit-forming *food*.

Fresh as new celery, Fleischmann's Yeast combats the poisons from stagnating food wastes. It stimulates the colon muscles. Keeps your whole intestinal tract active, *clean*. Your skin clears. Digestive troubles vanish. Your youthful appetite returns.

Buy 2 or 3 days' supply of Fleischmann's Yeast at a time from your grocer and keep in any cool, dry place. Also at many leading cafeterias, lunch counters, soda fountains. Write for latest booklet on Yeast in the diet—free. Health Research Dept. N-958, The Fleischmann Company, 701 Washington St., New York.



ABOVE

Milwaukee, Wis.

"I FELT IN NEED of athletic exercise, so with 15 or 20 friends I formed an athletic club. It was a great success—kept me in fine trim.

"Then came the 'flu'—a severe attack—leaving me badly run down, and constipated. For two years I dragged along, trying various medicines and treatments . . . Then I read about Fleischmann's Yeast and decided to try that. I ate it every day. It proved so effective in my case that my brother and mother have also become converted to eating it."

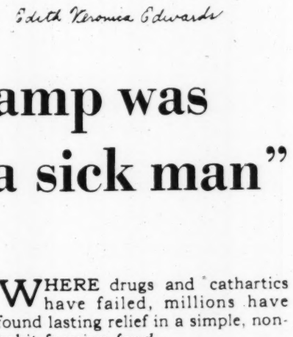
Albert C. Field

BELOW

Los Angeles, Calif.

"I HAD STUDIED so hard at school that when I graduated I was completely run down. The principal had advised that I be given a long rest. Instead, Mother sent me to the family doctor, who said the best thing for me was Fleischmann's Yeast . . . After a month I was amazed at my improvement. Now I am dancing for pictures all day and in a local theater in the evening—but with the help of Yeast I am more than equal to the strain."

Laura V. Kirkpatrick



Laura V. Kirkpatrick



Mr. Dave E. Bartl, in one of the famous Douglas Fir forests near Seattle. Read his story at left

An easy way to health, vigor:

Eat three cakes of Fleischmann's Yeast regularly every day, one cake before each meal or between meals. Eat it just plain, or dissolved in water (hot or cold) or any other way you like. For stubborn constipation physicians recommend drinking one cake in a glass of hot water—not scalding—before each meal and before going to bed. And train yourself to form a regular daily habit. As you are benefited by eating Yeast you can gradually discontinue dangerous, habit-forming cathartics.



No wonder her teeth *sparkle!*



She's used COLGATE'S *since 1908*

Miss Fish as she was in 1908

MISS Marguerite Fish is blessed with exceptionally lovely teeth.

But it isn't *all* good fortune that they gleam and glisten so. She's protected them with Colgate's for the past twenty years.

Her dentist heartily approves of her choice. In a matter of fact, most dentists recommend Colgate's.

In this country, and in foreign countries the world over, you will find thousands and thousands of men and women who began using Colgate's ten, fifteen, even twenty years ago, and whose teeth today are exceptionally sound and beautiful.

"Colgate's certainly keeps your teeth in sound, healthy condition," says the dentist to Miss Fish

There is nothing mysterious about these enviable results. The men and women fortunate enough to secure them did nothing that you cannot easily do yourself.

They visited their dentists for periodic inspections. And they used Colgate's Ribbon Dental Cream.

Choose your dentifrice on the basis of results. Follow the lead of those who have kept their teeth sound for years.

Simply adopt for your own use the dentifrice most popular among people with well-preserved teeth.

On one hand you have Colgate's, the chief feature of which is thorough cleansing.

On the other you have the fact that countless people who have used Colgate's for years now have exceptionally fine teeth.

In such a vital matter as the care of the teeth, could there be any safer guide than the actual experiences of thousands of people like yourself?

Accept our free offer!

So, for lovely teeth—for teeth that make your smile the social and business asset that it should be—ask your druggist today for Colgate's.

Or, if you prefer, send for the free sample offered in the coupon.

Let us pay for a test in your own bathroom. Thousands have made this test with remarkable results.



Colgate & Company, Dept. 221E1
595 Fifth Avenue, New York
Please send me a sample of Ribbon Dental Cream

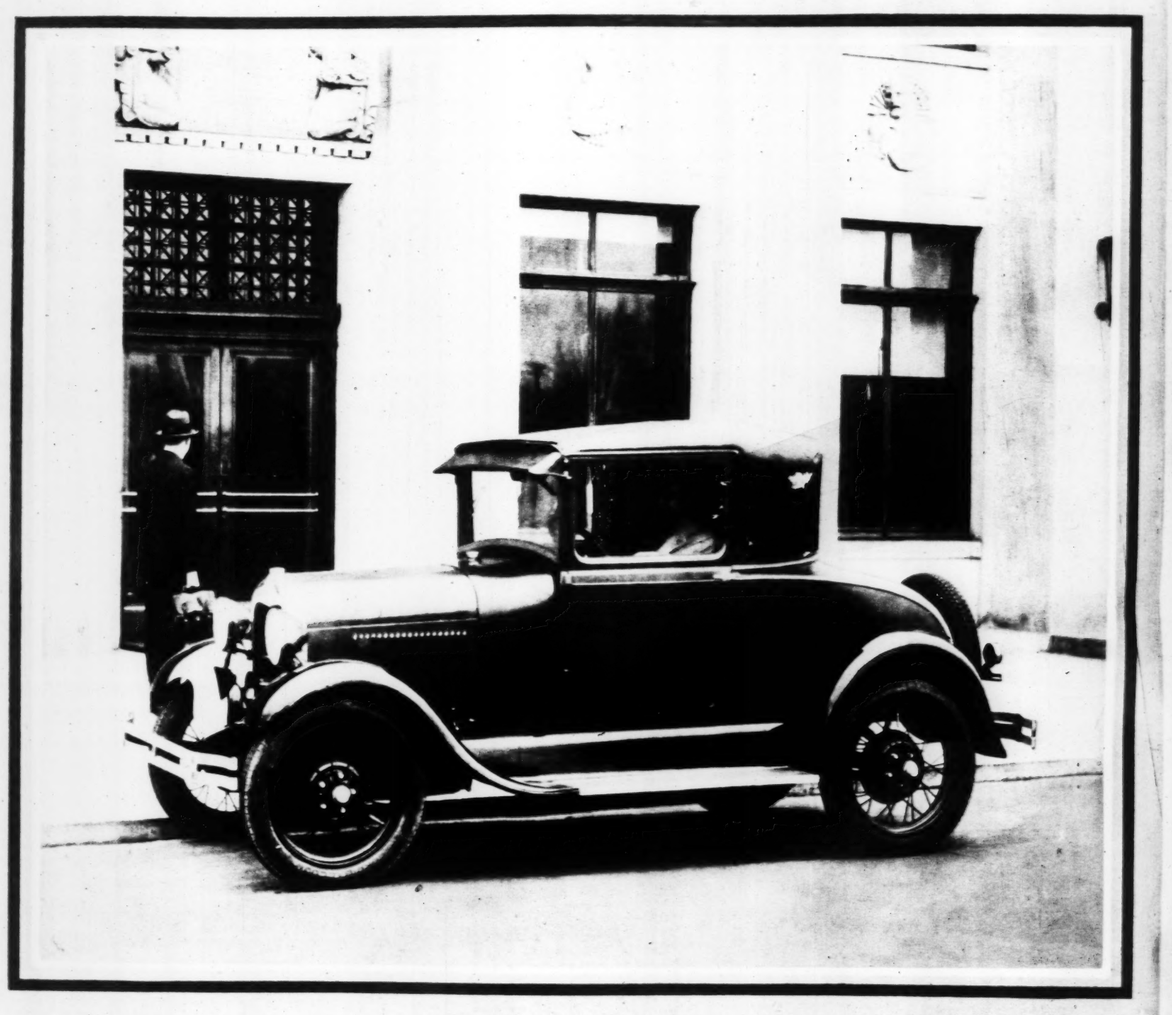
FREE

Name.....
Address.....
City.....State.....

The NEW FORD BUSINESS COUP

An unusually good car for the business an professional man because of its

Beauty
Safety
Comfort
Reliability
Low first-cost
Economy and
Low up-keep



Here is a photograph of the new Ford Business Coupe. Top covering and rear quarter are of long-wearing heavily coated leatherette. Rear deck has a luggage space of 14 cubic feet and the opening is 35 3/8 inches wide. Large parcel shelf behind seat is another convenient feature.

THE new Ford Business Coupe has been specially designed to meet the needs of business executives, salesmen, physicians, and the thousands upon thousands of other men and women who use an automobile for its practical utility in their daily work as well as for pleasure in their hours of leisure.

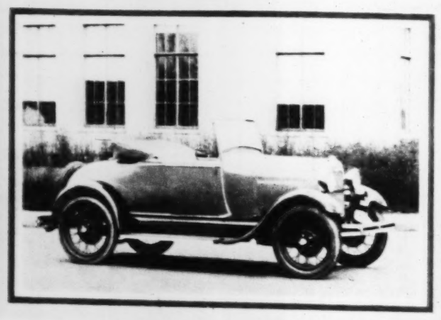
You will like its low, trim, graceful lines—its beautiful colors—its snug protection from all kinds of weather—the generous seat room—the unusually large luggage space provided in the rear deck—the rich simplicity of its finish and full-nickeled appointments—its alert speed and quick acceleration.

Security in driving is another feature you will appreciate in the new Ford Business Coupe because of the safety of the steel body, four-wheel brakes and Triplex shatter-proof windshield.

Long trips over rough roads and long hours at the wheel are made easier because of the restful tilt of the deeply cushioned seat and the easy-riding comfort of the new transverse springs and Houdaille shock absorbers. The economy of 20 to 30 miles per gallon of gasoline means a considerable saving in the cost of running this car for your own use or the use of your business.

But greater even than this beauty and these details of operation, comfort and convenience is the mechanical reliability which is such an outstanding feature of the performance of all the new Ford cars.

This reliability means a great deal to every motorist and is of special importance to men and women who drive a car many miles each day the whole year through. It is the direct result of the simplicity of mechanical design of the new Ford and the enduring quality which has been built into every part.



The new Ford Roadster is another good car for business use. Top may be raised quickly and easily. Furnished with rumble seat if desired at slight extra cost. Your choice of a variety of colors.

For the low price of the new Ford is not due to cheapness of material or construction, but to established Ford methods of manufacturing and production which cut many dollars off the price you would ordinarily have to pay for a car of this kind.

Every purchaser of a new Ford shares the benefits of the Ford policy of selling at a small margin of profit—of owning the source of raw materials—of constantly giving greater value without increased cost.

Because of this policy, the new Ford is not just a new model—not just a new automobile—but the advanced expression of a wholly new idea in modern, economical transportation.

The new Ford Business Coupe sells for $495, which is the same price as the regular Coupe and the Tudor Sedan. The Roadster sells for $385, the Phaeton for $395, and the Sport Coupe, with wide substantial rumble seat, for $550.

All of the new Ford cars are furnished in a pleasing variety of beautiful two-tone color harmonies.

The prices given above are F. O. B. Detroit. They include four Houdaille hydraulic shock absorbers, mechanical, internal expanding-shoe type four-wheel brakes, Triplex shatter-proof glass windshield, gasoline gage on instrument panel, windshield wiper, dash light, mirror, combination stop and tail light, theft-proof coincidental ignition lock, and high pressure grease gun lubrication.

Ford

FORD MOTOR COMPANY

Detroit, Michigan

© 1928, Ford Motor Company



8 PAGES OF FUN

ST. LOUIS POST-DISPATCH

TWO COMIC SECTIONS

ST. LOUIS. MO., MAY 13, 1928

THE BUNGLE FAMILY

This comic appears every day in one of the TWO comic pages of the daily Post-Dispatch

By H. J. TUTHILL

Copyright, 1927, H. J. Tuthill.







a wholly new idea in mod-
al transportation.
ord Business Coupe sells for
the same price as the regular
e Tudor Sedan. The Road-
$385, the Phaeton for $395,
Coupe, with wide substantial
r $550.
new Ford cars are furnished
variety of beautiful two-tone
es.
given above are F. O. B.
include four Houdaille hy-
absorbers, mechanical, inter-
-shoe type four-wheel brakes,
er-proof glass windshield,
on instrument panel, wind-
dash light, mirror, combina-
n stop and tail light, theft-
oof coincidental ignition
k, and high pressure grease
n lubrication.

© 1928, Ford Motor Company

MR. AND MRS.

By BRIGGS

RALPH - I'VE GOT THE FINEST LITTLE HOME YOU EVER SAW- PERFECT IN EVERY DETAIL- YOU MUST COME OUT-

IT MUST BE GREAT TO HAVE YOUR OWN LITTLE HOME

I OUGHT TO BE ASHAMED OF MYSELF FOR COMPLAINING OVER TRIFLES WHEN I HAVE SUCH A NICE HOME - EVERYTHING COZY AND COMFORTABLE - - I'M A LUCKY GUY- YOU BET

HOME SWEET HOME - A PLACE TO HANG YOUR HAT- HELLO VI- YES- IT'S ME -

S' THAT YOU JOE?

WELL - WELL - HOW'S EVERYTHING VI- HOW D'YOU FEEL?

OH I DON'T FEEL SO GOOD - JUST MISERABLE

WHAT SEEMS TO BE THE TROUBLE?

I'VE GOT A TERRIBLE COLD FOR ONE THING

WELL YOU'LL GET OVER IT- EVERYBODY'S HAVING A COLD THESE DAYS-

THIS HOUSE IS SO DAMP AND DRAFTY- FOR ONE THING-

JUST FEEL THE DRAFT COMING IN THIS WINDOW-

IT ISN'T SO BAD- I'VE BEEN IN HOUSES WORSE'N THAT-

AND IT'S THE HARDEST HOUSE TO KEEP CLEAN YOU EVER SAW! OF COURSE YOU DON'T NOTICE SUCH THINGS

IT ALWAYS LOOKS NICE AND CLEAN TO ME - YOU'VE GOT TO EXPECT A LITTLE DIRT

AND THE CLOSET SPACE IS SO TINY- LOOK HOW CROWDED THIS IS-

CLOSET'S ARE ALWAYS MORE OR LESS CROWDED

AND TH PLUMBING IS SO OLD AND OUT OF DATE - OUR BILLS FOR PLUMBING ARE SIMPLY TERRIBLE!

WHAT'S ALL THIS COMPLAINING FOR? WHAT ARE YOU LEADING UP TO?

THE LOCATION HERE ISN'T SO GOOD EITHER - - I THINK WE OUGHT TO MAKE A CHANGE- SELL THIS HOUSE AND BUY A NEW ONE - - OR BUILD-

I THOUGHT SO!! I THOUGHT SO!

WE NO SOONER GET ALL NICELY SETTLED AND EVERYTHING HOMELIKE BUT YOU BEGIN TO GET ITCHY TO GO SOME PLACE ELSE.. THIS HOUSE IS ALL RIGHT - GOOD ENOUGH FOR ANYBODY-

YOU'LL NEVER GET ANYWHERE JOE UNLESS YOU KEE IMPROVING - - THIS HOUSE WAS O.K. WHEN WE FIRST GOT IT BUT WE'VE OUTGROWN IT- CAN'T YOU SEE THAT? YOU'RE JUST STUBBORN. YOU'RE LIKE ALL MEN. JUST SO YOU GET YOUR MEALS - AND - OH WHAT'S THE USE ARGUING-?

AND SO FAR-FAR INTO THE NIGHT

BRIGGS '28

THE NEBBS

HELLO, JUNIOR, IS THAT YOUR GOAT? ISN'T HE WONDERFUL!

YOU BAD GOAT EATING THE WOMAN'S DRESS — IF YOU'RE HUNGRY I'LL GET YOU SOMETHING TO EAT - DON'T BE CHEWING EVERYTHING YOU SEE! YOUR EYES ARE BIGGER THAN YOUR STOMACH

YOUR GOAT HE CHEWA DE COAT UP. YOU NO PAYA ME I HAVE YOU ARRESTED

WE GOTTA KEEP THAT UP — HE CAN DO MO IN FIVE MINUTES THA WILD ELEPHANTS COU HEY, WHAT'RE YOU

By BRIGGS

THE NEBBS

A WORD TO THE WISE

By SOL HESS



























BRINGING UP FATHER

By McMANUS



DUMB DORA

By CHIC YOUNG





8 PAGES OF FUN

ST. LOUIS POST-DISPATCH

SECOND SECTION

ST. LOUIS, MO., MAY 13, 1928

ELLA CINDERS

by BILL CONSELMAN and CHARLIE PLUMB

Reg. U. S. Pat. Off. Copyright 1928 by Metropolitan Newspaper Service

Fate is funny Ella, once slavey for her stepfamily, now has hired them as maids. They're broke, you see

MY IDEA OF THE HEIGHT OF LUXURY IS BREAKFAST IN BED WITH THE STEPFAMILY TO WAIT ON ME!

MRS. CINDERS WILL COOK BREAKFAST, PRISSIE WILL SERVE IT, AND LOTTA, YOU MAY DRAW THE ROYAL BATH!

NASTY LITTLE SNIP!

I'D LIKE TO SERVE HER BREAKFAST OVER HER EARS!

I'M SO SICK OF THIS JOB, I'M GOING TO GET SICK TO GET OUT OF IT!

YOU'LL HAVE TO WAIT FOR YOUR BREAKFAST— LOTTA'S BEEN TAKEN SERIOUSLY ILL!

OH-H-H— MY HEAD— MY FEET— MY BACK— MY NECK—

DON'T FORGET YOUR NERVE—THOUGH THERE'S NOTHING WRONG WITH THAT!

WOW! OW! HELP!

OGEEGOSH— MAYBE SHE REALLY IS SICK!

IF SHE CAN MOVE THAT FAST WHEN SHE'S SICK, SHE'LL BREAK SPEED RECORDS WHEN SHE FEELS RIGHT!

AFTER YOU'VE SAT THERE LONG ENOUGH TO REST YOURSELVES, GO AHEAD WITH THE REST OF THE ACT —STARTING WITH BREAKFAST!

LOOK, ELLA— THE LITTLE DOCTOR WHO MADE THE QUICKEST CURE ON RECORD! I WOUND HIM UP, SLIPPED HIM IN THE BED, AND LOTTA DID THE REST!

MAY-13-1928

Reg. U. S. Pat. Off. Copyright 1928 by Metropolitan Newspaper Service

By McMANUS

BY GOLLY- I THINK THERE ARE EXCEPTIONS TO THIS RULE

ONE IN 5 ACTIN' AGIN IT-

VE SEEN HOUGH WITHOUT READIN'-

ED McMANUS

HIC YOUNG

EMPT WITHOUT CE

FUND TO ERECT A R ROD AND HIS FICE TO THE OF AVIATION

SHE AIN'T SO DUMB!

CHIC YOUNG

HAVE YOU A LITTLE CARTOONIST IN YOUR HOME?

DRAW IN THE FUNNY FACES

UND VEN YOU LOOK IN DER CRYSTAL "BINGO" RIGHT AVAY "OU CAN TELL WHO SWIPED DER CHAM!

FZZ-ZZZ

THE CAPTAIN AND THE KIDS

Trade Mark, 1928, Reg. U. S. Pat. Off.

By R. Dirks
Originator of the Katzenjammer Kids

LOOK INTENTLY WITH THE EYE INTO THE MAGIC CRYSTAL AND HE SHOW AT ONCE EVERYTHING THE GENTLEMEN WISH TO KNOW! WHAT PRICE AM I OFFER FOR THE WONDERFUL CRYSTAL?

GOOD NIGHT!

IF DOT MARBLE SNITCHES ON HANS UND FRITZ, DER SKY ISS DER LIMITED! OH BOY!

REFRESHMENTS IN THE GARDEN-LAWST CALL!

IF DOT VORKS I'M A FISH!

I VUNDER IF DOT MACHIC ONION ISS ON DER LEFFEL? GIFF A LOOK IN UND SEE IF IT GIFFS NOODLES FOR SUPPER UND VOT ISS DER CAPITOL OF TIMBUCTOO!

I CAN TELL MITOUDT LOOKING IN WHO ISS DER CHAMPEEN HOT AIR BIMBO OF DER VORLD!

PROSIT, MISTER, YOU ISS DER SILFER LINING VOT PUTS DER KIBOSH ON DER SHENANIGANS!

I DON'T BELIEF IT, BUT I HOPE!

TO THE MAGIC CRYSTAL! HE NEVER FAIL!

-GULK!

HEFFINS, A SPINNER!

???

VELL, FOR DER LUFF OF PETE, DON'T LOOK AT ME!

DER CRYSTAL, MISTER, RE--MEMBER DER CRYSTAL!

DOGS! PREPARE TO DIE IN TEN MILLION PIECE! I HAVE BECOME INSULT!

OINK OINK

OOFUS GOOFUS ALA--PALOOFUS! SHOW TO ME, OH CRYSTAL, THE SWINE OF THE PEEG!

UND REMEMBER IF IT DON'T VORK VE GET DER MAZUMA BACK!

HOKUS POKUS, -BAH!! CHUST DER SAME AS A PIECE OF CHEESE!

AHA!!

DOT'S A LIE!

POP!

LOAFER! THE MAGIC CRYSTAL NEVER LIE! HOLD AND BE KEEL!

LIKE FUN I VILL!

HMM?

CHASS, LIDDLE MACHIC HYENA, DOT'S VOT I SAID - COME TO PAPA!

WHO, ME?

AHEM! CHENTLEMEN, VEN YOU ISS GE-FINISHED COME DOWN A MINUTE UND SEE VOT SANTA--CLAUS GOT!

AS I VOS SAYING, GIFF A LOOK, CAPTAIN, UND PLUNGLE UP MIT A GOOD CIGAR! SHERLOCKO DER SHRIMP, DOT'S I'M!

BUMMER! COME BACK LIKE A MAN UND GET A BIFF IN DER EYE!

WHEN THE CRYSTAL SHE SPEAK, THE CAT ARE OUT OF THE BAG!

YOP, DER CAPTAIN ISS GOING TO GIFF YOU A FINE DIAM-OND TARARUM MIT POILS IN DER MIDDLE, FIFE NEW-DRESSES UND A AUTOMOBILE! ALSO I SEE VE GET PLUM-CAKE MIT MACAROOMS FOR LUNCH! YOU ISS GOING TO REDOOTS SIGSTY POUNDS UND LOOK CHUST DER SAME LIKE A PRINCESS!

COULD YOU SEE IF DER BOYISH--BOBBER ISS GO--ING OUDT UND ISS DERE A FUR COAT SUM PLACE?

(Copyright, Chicago Tribune-New York News Syndicate, Inc.) 1928

MUTT AND JE

I GUE THIS FOOLIN WIFE HOV TEE

THIS IS MOTHER'S BULL PUP AND YOU KNOW HOW HE HATES YOU!

I'M GOING TO HAVE HIM WATCH YOUR DOOR SO YOU WON'T GO OUT WHILE I'M ASLEEP!

GRRR!

BOYS, I'VE HAD A WONDERFU TIME BUT AS IT'S ALMOST MORNING I THINK I'LL G HOME!

I'M STILL SU THAT YOUR LET YOU CO HERE!

TOONERVILL

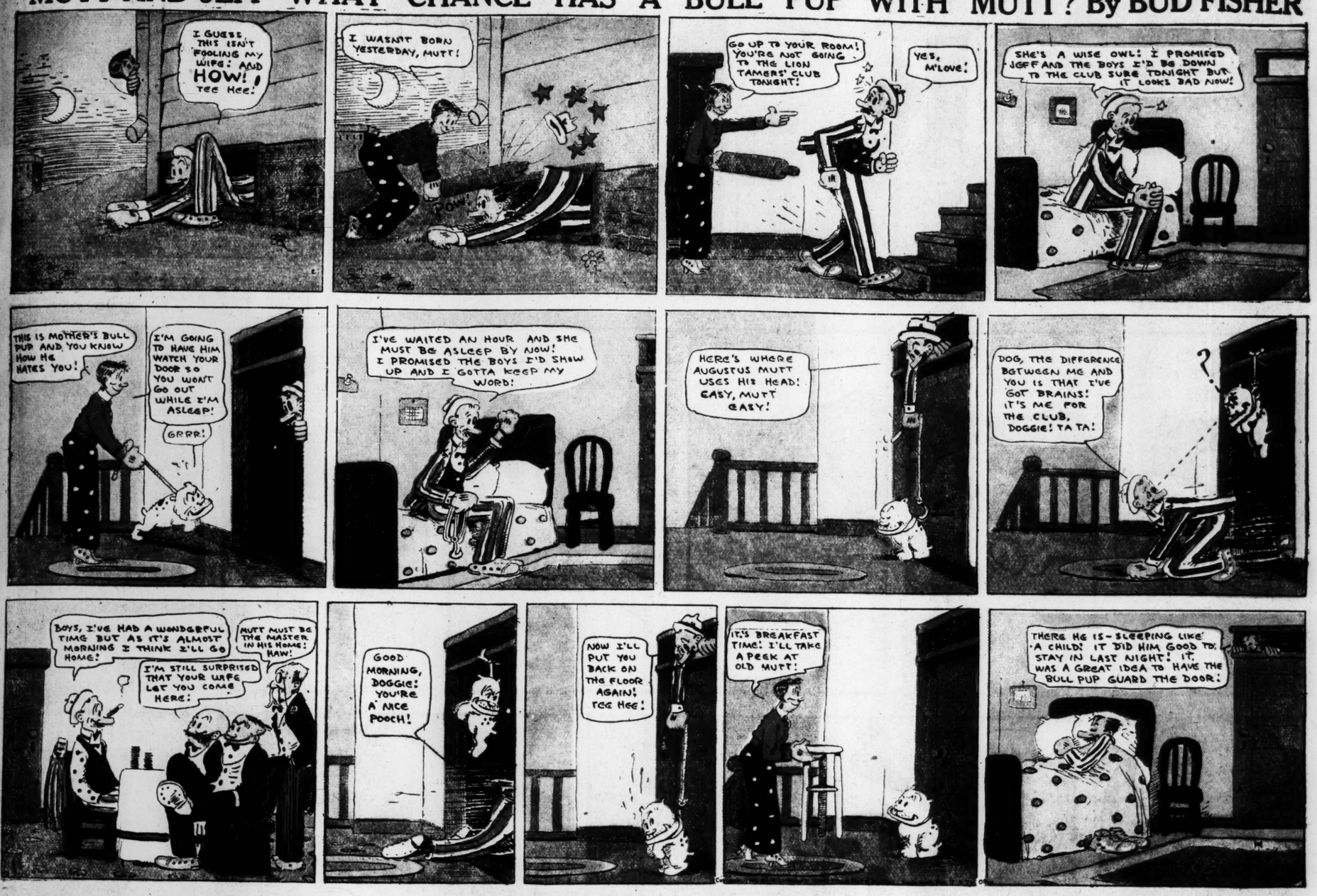
"LOOK! MOM! FOU A

"THERE'S ONE I GUESS CAN

By R. Dirks

...or of the Katzenjammer Kids

MUTT AND JEFF WHAT CHANCE HAS A BULL PUP WITH MUTT? By BUD FISHER



TOONERVILLE FOLKS — A WESTERN THRILLER — By FONTAINE FOX





NIZE BABY

Trade Mark, 1928, Reg. U. S. Pat. Off.

By MILT GROSS



VOL. 80. NO.

GENER
RISE IN
RATE SC
BY LA

Withdraws 'Rev
efiting Only
sumers and A
crease for All.

15 PER CENT
FOR SMA

Company Estim
ditional Rev
This Schedul
000 a Year.

By the Jefferson
ent of the Po
JEFFERSON C
The Laclede Gas
ouis abandoned i
ision" of gas ra
creases for small
decreases for larg
manded a general
for all gas consum
when the rate cas
day before the
Service Commissi
The increase, ra
15 per cent for sm
smaller percenta
users, is sought o
company is not
ir return fixed b
for its valuation
the commission w
1,410,000 Incr
Exhibits introd
pany placed the
nue from the pr
at $1,410,000 a
$1,133,000 would
the so-called do
including house
using up to 150
month. The co
the increase in
vide a return of
the valuation of
However, this
upon an allowan
company is ask
the application
The present allo
uation fixed by
per cent. I
grants the incr
denies the additi
ciation, the annu
enue would be
er than $1,410,
mated by the c
The commiss
uation of the
$45,600,000, as
additions and
gas departmen
creased the val
000 at the end
In fixing the
mission held th
titled to a retur
8 per cent on
company conte
in 1926 of the
only 6.8 per ce
5.8 per cent.
Company
When the
pending, and th
tending for a v
mately $74,000
property on t
duction new, c
the valuation
nancing and no
The commissio
of the entire
000 as of Oct.
The compan
the original r
filed in May, 1
creased the
averaging less
and decreased
consumers ex
monthly. The
affected abou
proximately 2
in St. Louis.
The compa
application fo
the heating s
Louis from
units, as req
ordinance, to
effect, would
increase for
have been ne
er amount
amount of
present stan
Schedule
The propo
eral gas ser
For the f
less a mont
For the
a month,
cubic feet.
For the
a month,
cubic feet.
For the
feet a mo
sand cubic
For all
feet a mo
and cubic
A minim
Continued